

## Valuation Report of the Immovable Property



### Details of the property under consideration:

Name of Owner : **Manini Vishal Navale**

Residential Flat No. 501, 5<sup>th</sup> Floor, Building No 72, "**Raghav Parijat**", Nehru Nagar, Near Abhyudaya Bank, Village - Kurla, Municipality Ward No. L - Ward, Kurla (East), Mumbai, Taluka - Kurla, District - Mumbai Suburban District, PIN Code - 400 024, State - Maharashtra, India.

Latitude Longitude : 19°3'40.2"N 72°52'59.9"E

### Valuation Prepared for:

**State Bank of India**

**RACPC- Chinchpokli**

Retail Assets Centralised Processing Centre, Mumbai South Voltas House, 'A', 1st Floor, Dr. Ambedkar Road, Chinchpokli (East), Mumbai - 400 033, State - Maharashtra, Country - India.



#### Our Pan India Presence at :

- |   |  |   |  |
|---|--|---|--|
|  Mumbai    |  Aurangabad |  Pune      |  Rajkot |
|  Thane     |  Nanded     |  Indore    |  Raipur |
|  Delhi NCR |  Nashik     |  Ahmedabad |  Jaipur |

 **Regd. Office** : B1-001, U/B Floor, Boomerang, Chandivali Farm Road, Andheri (East), **Mumbai** - 400 072, (M.S.), INDIA  
 TeleFax : +91 22 28371325/24  
 [mumbai@vastukala.org](mailto:mumbai@vastukala.org)

## VALUATION OPINION REPORT

This is to certify that the under construction property bearing Residential Flat No. 501, 5<sup>th</sup> Floor, Building No 72, "Raghav Parijat", Nehru Nagar, Near Abhyudaya Bank, Village - Kurla, Municipality Ward No. L - Ward, Kurla (East), Mumbai, Taluka - Kurla, District - Mumbai Suburban District, PIN Code - 400 024, State - Maharashtra, India belongs to **Manini Vishal Navale**.

### Boundaries of the property

|       |                               |
|-------|-------------------------------|
| North | : Amrut CHSL                  |
| South | : M G Road                    |
| East  | : Under Construction Building |
| West  | : Under Construction Building |

Considering various parameters recorded, existing economic scenario, and the information that is available with reference to the development of neighbourhood and method selected for valuation, we are of the opinion that, the property premises can be assessed for this particular purpose at **₹ 90,31,200.00 (Rupees Ninety Lakh Thirty One Thousand Two Hundred Only)**. As per Site Inspection 5% Construction Work is Completed.

The valuation of the property is based on the documents produced by the concern. Legal aspects have not been taken into considerations while preparing this report.

Hence certified

For VASTUKALA CONSULTANTS (I) PVT. LTD.

MANOJ BABURAO  
CHALIKWAR

Director

Digitally signed by MANOJ BABURAO CHALIKWAR  
DN: cn=MANOJ BABURAO CHALIKWAR, o=VASTUKALA CONSULTANTS (I) PRIVATE LIMITED,  
ou=India,  
2.5.4.20=92236c4af4e55a0356c39c2665914490f4e540413311  
3279b17a1818462, postalCode=400069, st=Maharashtra,  
serialNumber=41a56896Subj: cn=MANOJ BABURAO CHALIKWAR  
c=IN, o=VASTUKALA CONSULTANTS (I) PRIVATE LIMITED, ou=INDIA, postalCode=400069, st=MAHARASHTRA,  
Date: 2023.12.07 15:15:16 +05'30'

Auth. Sign.



Manoj Chalikwar

Govt. Reg. Valuer

Chartered Engineer (India)

Reg. No. IBBI/RV/07/2018/10366

State Bank of India Empanelment No.: SME/TCC/2021-22/86/3

Encl.: Valuation report



www.vastukala.org

### Our Pan India Presence at :

|           |            |           |        |
|-----------|------------|-----------|--------|
| Mumbai    | Aurangabad | Pune      | Rajkot |
| Thane     | Nanded     | Indore    | Raipur |
| Delhi NCR | Nashik     | Ahmedabad | Jaipur |

Regd. Office : B1-001, U/B Floor, Boomerang,  
Chandivali Farm Road, Andheri (East),  
Mumbai - 400 072, (M.S.), INDIA  
TeleFax : +91 22 28371325/24  
mumbai@vastukala.org

**Vastukala Consultants India Pvt. Ltd.**

B1-001, U/B Floor, Boomerang, Chandivali Farm Road, Powai, Andheri(East), Mumbai - 400 072.

To,

**The Branch Manager,****State Bank of India****RACPC- Chinchpokli**Retail Assets Centralised Processing Centre, Mumbai South  
Voltas House, 'A', 1st Floor, Dr. Ambedkar Road, Chinchpokli  
(East), Mumbai - 400 033, State - Maharashtra, Country -  
India.**VALUATION REPORT (IN RESPECT OF FLAT)**

| General                      |  |
|------------------------------|--|
| 1                            | Purpose for which the valuation is made : To assess Fair Market Value of the property for Bank Loan Purpose.   |
| 2                            | a) Date of inspection : 06.12.2023   |
|                              | b) Date of which the valuation is made : 07.12.2023  |
| 3                            | List of documents produced for perusal:<br>I) Copy of RERA Certificate Document No.P51800050808 Dated 03.05.2023 issued by Maharashtra Real Estate Regulatory Authority.<br>II) Copy of Agreement for sale Document No.22962/2023 Dated 26.10.2023 between M/s. Raghav Realty Developers(The Promoter) And Manini Vishal Navale(The Allottee).<br>III) Copy of Commencement Certificate Document No.MH / EE / (BP) / GM / MHADA -22 / 1164 / 2023 / CC / 1 / New Dated 01.03.2023 issued by Maharashtra Housing And Area Development Authority.<br>IV) Copy of Approved Building Plan Document No.MHADA -22 / 1164 / 2023 Dated 09.10.2023 issued by Maharashtra Housing And Area Development Authority. |
| 4                            | Name of the owner(s) and his / their address (es) with Phone no. (details of share of each owner in case of joint ownership) : <b>Manini Vishal Navale</b><br>Residential Flat No. 501, 5 <sup>th</sup> Floor, Building No 72, " <b>Raghav Parijat</b> ", Nehru Nagar, Near Abhyudaya Bank, Village - Kurla, Municipality Ward No. L - Ward, Kurla (East), Mumbai, Taluka - Kurla, District - Mumbai Suburban District, PIN Code - 400 024, State - Maharashtra, India.<br><br><u>Contact Person :</u><br>Divya Makhwana (Customer Relationship Manager)<br>Mobile No. 8657045000<br><br>Sole Ownership  |
| 5                            | Brief description of the property (Including Leasehold / freehold etc.) : The property is a Residential Flat located on 5 <sup>th</sup> Floor. <b>(1 BHK)</b> The property is at 1.2 Km. distance from Railway Station Tilak Nagar.<br><b>At the time of inspection building was under construction.</b>   |
| <b>Stage of Construction</b> |  |



| If under construction, extent of completion |   |                          |   |
|---|---|--------------------------|---|
|   | RCC Footing/Foundation  | Complete                 |   |
|   | <b>Total</b>  | <b>5% work completed</b> |   |
| 6   | Location of property  |                          |   |
| a)  | Plot No. / Survey No.   | :                        | New Survey No - 229 & 267 (Pt)  |
| b)  | Door No.  | :                        | Residential Flat No. 501  |
| c)  | C.T.S. No. / Village  | :                        | CTS No - 12 (Pt), Village - Kurla   |
| d)  | Ward / Taluka   | :                        | Municipality Ward No - L - Ward<br>Taluka - Kurla   |
| e)  | Mandal / District   | :                        | District - Mumbai Suburban District   |
| f)  | Date of issue and validity of layout of approved map / plan   | :                        | Copy of Approved Building Plan Document No.MHADA -22 / 1164 / 2023 Dated 09.10.2023 issued by MHADA   |
| g)  | Approved map / plan issuing authority   | :                        |   |
| h)  | Whether genuineness or authenticity of approved map/ plan is verified   | :                        | Building Under Construction   |
| i)  | Any other comments by our empanelled valuers on authentic of approved plan  | :                        | N.A.  |
| 7   | Postal address of the property  | :                        | Residential Flat No. 501, 5 <sup>th</sup> Floor, Building No 72, " <b>Raghav Parijat</b> ", Nehru Nagar, Near Abhyudaya Bank, Village - Kurla, Municipality Ward No. L - Ward, Kurla (East), Mumbai, Taluka - Kurla, District - Mumbai Suburban District, PIN Code - 400 024, State - Maharashtra, India. |
| 8   | City / Town   |                          |   |
|   | Residential area  | :                        | Yes   |
|   | Commercial area   | :                        | No  |
|   | Industrial area   | :                        | No  |
| 9   | Classification of the area  |                          |   |
|   | i) High / Middle / Poor   |                          | Middle Class  |
|   | ii) Urban / Semi Urban / Rura   |                          | Urban   |
| 10  | Coming under Corporation limit / Village Panchayat / Municipality   | :                        | Village - Kurla<br>MHADA  |
| 11  | Whether covered under any State / Central Govt. enactments (e.g., Urban Land Ceiling Act) or notified under agency area/ scheduled area / cantonment area | :                        | No  |
| 12  | <b>Boundaries of the property</b>   | :                        | <b>As per site</b> <b>As per Document</b>   |
|   | North   | :                        | Amrut CHSL                      Building No. 73   |

|           |  |   |  |                     |
|-----------|--|---|--|---------------------|
|           | South  | : | M G Road   | 12.20 Mt. Wide Road |
|           | East   | : | Under Construction Building  | Building No. 74     |
|           | West   | : | Under Construction Building  | Building No. 70     |
| 13        | Dimensions of the site   | : | N. A. as property under consideration is a Residential Flat in a building.   |                     |
|           |  | : | As per the Deed  | As per Actuals      |
|           | North  | : | -  | -                   |
|           | South  | : | -  | -                   |
|           | East   | : | -  | -                   |
|           | West   | : | -  | -                   |
| 14        | Extent of the site   | : | <p>Carpet Area in Sq. Ft. = 426.00<br/>(Area As Per Agreement for sale)</p> <p>Built Up Area in Sq. Ft. = 468.60<br/>(Carpet Area + 10%)</p>   |                     |
| 14.1      | Latitude, Longitude & Co-ordinates of Flat   | : | 19°3'40.2"N 72°52'59.9"E   |                     |
| 15        | Extent of the site considered for Valuation (least of 13A& 13B)  | : | <b>Carpet Area in Sq. Ft. = 426.00</b><br><b>( Area As Per Agreement for sale)</b>   |                     |
| 16        | Whether occupied by the owner / tenant? If occupied by tenant since how long? Rent received per month. | : | Building Under Construction  |                     |
| <b>II</b> | <b>APARTMENT BUILDING</b>  |   |  |                     |
| 1.        | Nature of the Apartment  | : | Residential  |                     |
| 2.        | Location   |   |  |                     |
|           | C.T.S. No.   | : | CTS No - 12 (Pt)   |                     |
|           | Block No.  | : | -  |                     |
|           | Ward No.   | : | MunicipalityWard No - L - Ward   |                     |
|           | Village / Municipality / Corporation   | : | Village - Kurla,<br>MHADA  |                     |
|           | Door No., Street or Road (Pin Code)  | : | Residential Flat No. 501, 5 <sup>th</sup> Floor, Building No 72, " <b>Raghav Parijat</b> ", Nehru Nagar, Near Abhyudaya Bank, Village - Kurla, Municipality Ward No. L - Ward, Kurla (East), Mumbai, Taluka - Kurla, District - Mumbai Suburban District, PIN Code - 400 024, State - Maharashtra, India |                     |
| 3.        | Description of the locality Residential / Commercial / Mixed   | : | Residential  |                     |
| 4.        | Year of Construction   | : | Building is under construction   |                     |

|            |  |   |  |
|------------|--|---|--|
| 5.         | Number of Floors                         | : | Proposed Ground + 19 Upper Floors  |
| 6.         | Type of Structure                        | : | R.C.C. Framed Structure  |
| 7.         | Number of Dwelling units in the building | : | Proposed 8 Flats on 5 <sup>th</sup> Floor  |
| 8.         | Quality of Construction                  | : | Building Under Construction  |
| 9.         | Appearance of the Building               | : | Building Under Construction  |
| 10.        | Maintenance of the Building              | : | Building Under Construction  |
| 11.        | Facilities Available                     |   |  |
|            | Lift                                     | : | Proposed 4 Lifts   |
|            | Protected Water Supply                   | : | Proposed Municipal Water Supply  |
|            | Underground Sewerage                     | : | Proposed Connected to Municipal Sewerage System  |
|            | Car parking - Open / Covered             | : | Proposed Stilt Car Parking   |
|            | Is Compound wall existing?               | : | Proposed, Yes  |
|            | Is pavement laid around the Building     | : | Proposed, Yes  |
| <b>III</b> | <b>Residential Flat</b>                  |   |  |
| 1.         | The floor in which the Flat is situated  | : | 5 <sup>th</sup> Floor  |
| 2.         | Door No. of the Flat                     | : | Residential Flat No. 501   |
| 3.         | Specifications of the Flat               |   |  |
|            | Roof                                     | : | Proposed R.C.C. Slab   |
|            | Flooring                                 | : | Proposed Vitrified tiles flooring  |
|            | Doors                                    | : | Proposed Teak wood door frame with flush doors   |
|            | Windows                                  | : | Proposed Powder coated aluminium sliding windows   |
|            | Fittings                                 | : | Proposed Concealed plumbing with C.P. fittings. Proposed Electrical wiring with Concealed. |
|            | Finishing                                | : | Building Under Construction  |
| 4.         | House Tax                                |   |  |
|            | Assessment No.                           | : | Details not available  |
|            | Tax paid in the name of                  | : | Details not available  |
|            | Tax amount                               | : | Details not available  |
| 5.         | Electricity Service connection No.       | : | Details not available  |
|            | Meter Card is in the name of             | : | Details not available  |
| 6.         | How is the maintenance of the Flat?      | : | Building Under Construction  |
| 7.         | Sale Deed executed in the name of        | : | <b>Manini Vishal Navale</b>  |

|                         |  |   |   |
|-------------------------|--|---|---|
| 8.                      | What is the undivided area of land as per Sale Deed?   | : | Details not available   |
| 9.                      | What is the plinth area of the Flat?   | : | Built Up Area in Sq. Ft. = 469.00<br>(Carpet Area + 10%)  |
| 10.                     | What is the floor space index (app.)   | : | As per MHADA / MCGM norms   |
| 11.                     | What is the Carpet area of the Flat?   | : | <b>Carpet Area in Sq. Ft. = 426.00</b><br><b>(As Per Area Agreement for sale)</b><br><b>RERA Carpet Area in Sq. Ft. = 393.00</b><br><b>Balcony Area in Sq. Ft. = 33.00</b><br><b>Total Carpet Area in Sq. Ft. = 426.00</b><br><b>(Area as per Agreement for Sale)</b> |
| 12.                     | Is it Posh / I Class / Medium / Ordinary?  | : | Medium  |
| 13.                     | Is it being used for Residential or Commercial purpose?  | : | Residential Purpose   |
| 14.                     | Is it Owner-occupied or let out?   | : | Building Under Construction   |
| 15.                     | If rented, what is the monthly rent?   | : | ₹ 19000/- (Expected rented income per month after completion)   |
| <b>IV MARKETABILITY</b> |  |   |   |
| 1.                      | How is the marketability?  | : | Good  |
| 2.                      | What are the factors favoring for an extra Potential Value?  | : | Located in Developed Area   |
| 3.                      | Any negative factors are observed which affect the market value in general?  | : | No  |
| <b>V Rate</b>           |  |   |   |
| 1.                      | After analyzing the comparable sale instances, what is the composite rate for a similar Flat with same specifications in the adjoining locality? - (Along with details / reference of at - least two latest deals / transactions with respect to adjacent properties in the areas) | : | ₹ 21,200/- to ₹ 24,600/- per Sq. Ft. on Carpet Area<br>₹ 19,300/- to ₹ 22,400/- per Sq. Ft. on Built Up Area  |
| 2.                      | Assuming it is a new construction, what is the adopted basic composite rate of the Flat under valuation after comparing with the specifications and other factors with the Flat under comparison (give details).   | : | ₹ 21,200/- per Sq. Ft.  |
| 3.                      | Break – up for the rate  | : |   |
|                         | I. Building + Services   | : | ₹ 3,000/- per Sq. Ft.   |
|                         | II. Land + others  | : | ₹ 18,200/- per Sq. Ft.  |
| 4.                      | Guideline rate obtained from the Registrar's Office for new property (an evidence thereof to be enclosed)  | : | ₹ 81,417/- per Sq. M.<br>i.e. ₹ 7,564/- per Sq. Ft.   |

|           |   |   |  |
|-----------|---|---|--|
|           | Guideline rate(an evidence thereof to be enclosed)  | : | N.A. Age of Property below 5 year  |
| 5.        | In case of variation of 20% or more in the valuation proposed by the Valuer and the Guideline value provided in the State Govt. notification or Income Tax Gazette justification on variation has to be given | : | It is a foregone conclusion that market value is always more than the RR price. As the RR Rates are Fixed by respective State Government for computing Stamp Duty / Rgstn. Fees. Thus it differs from place to place and Location, Amenities per se as evident from the fact than even RR Rates Decided by Government Differs. |
| <b>VI</b> | <b>COMPOSITE RATE ADOPTED AFTER DEPRECIATION</b>  |   |  |
| <b>a</b>  | Depreciated building rate   |   |  |
|           | Replacement cost of Flat with Services (v(3)i)  | : | ₹ 3,000/- per Sq. Ft.  |
|           | Age of the building   | : | Building is under construction   |
|           | Life of the building estimated  | : | 60 years (After Completion) Subject to proper, preventive periodic Maintenance & Structure repairs.  |
|           | Depreciation percentage assuming the salvage value as 10%   | : | N.A. Building is under construction  |
|           | Depreciation Ratio of the building  |   | -  |
| <b>b</b>  | Total composite rate arrived for Valuation  |   |  |
|           | Depreciated building rate VI (a)  | : | ₹ 3,000/- per Sq. Ft.  |
|           | Rate for Land & other V (3) ii  | : | ₹ 18,200/- per Sq. Ft.   |
|           | <b>Total Composite Rate</b>   | : | <b>₹ 21,200/- per Sq. Ft.</b>  |
|           | <b>Remarks</b>  | : |  |

**Details of Valuation:**

| No.   | Description                                      | Qty.           | Rate per unit (₹) | Estimated Value (₹) |
|---|--|----------------|-------------------|---------------------|
| 1   | Present value of the Flat                        | 426.00 Sq. Ft. | 21,200.00         | 90,31,200.00        |
| 2   | Wardrobes  |                |                   |                     |
| 3   | Showcases  |                |                   |                     |
| 4   | Kitchen arrangements                             |                |                   |                     |
| 5   | Superfine finish                                 |                |                   |                     |
| 6   | Interior Decorations                             |                |                   |                     |
| 7   | Electricity deposits / electrical fittings, etc. |                |                   |                     |
| 8   | Extra collapsible gates / grill works, etc.      |                |                   |                     |
| 9   | Potential value, if any                          |                |                   |                     |
| 10  | Others / Car Parking                             |                |                   |                     |
| <b>Total value / Realizable value of the property</b> |  |                |                   | <b>90,31,200.00</b> |









## Route Map of the property

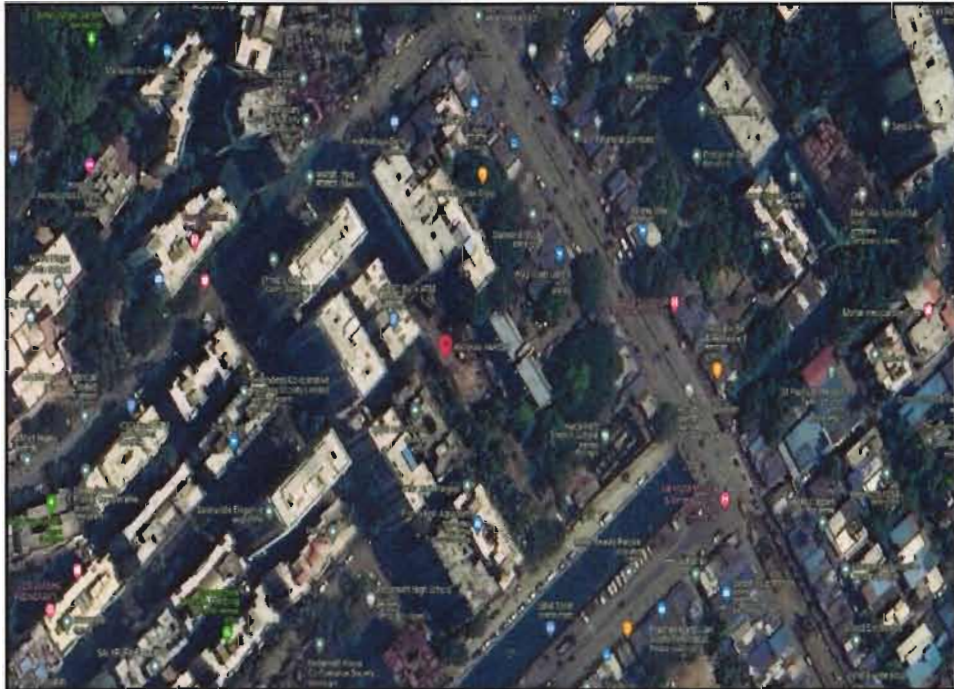

**Note:** Red marks shows the exact location of the property

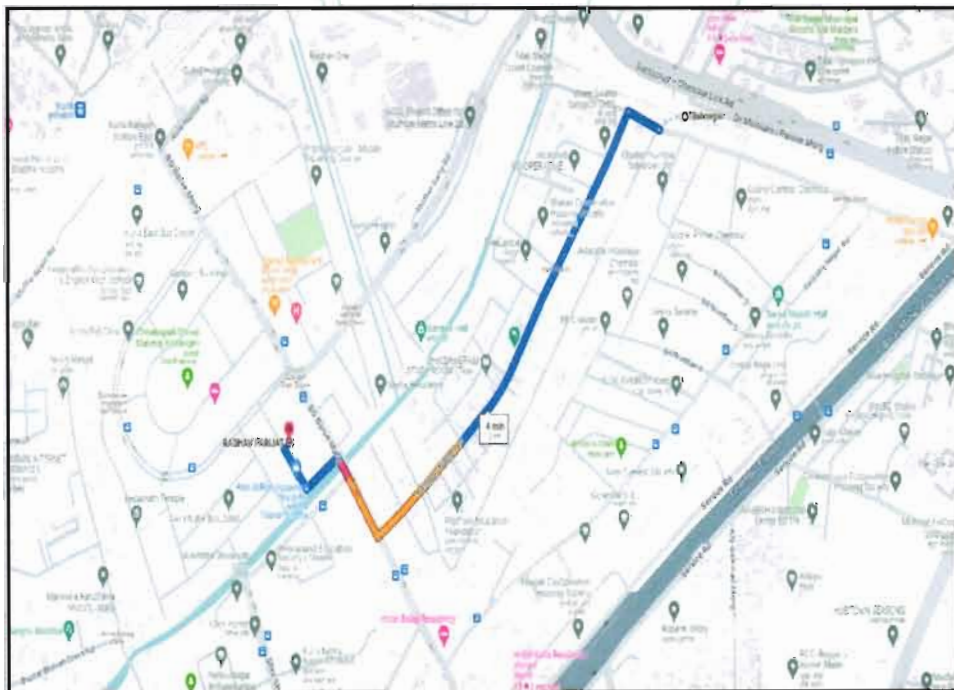

**Longitude Latitude:** 19°3'40.2"N 72°52'59.9"E

**Note:** The Blue line shows the route to site distance from nearest Railway Station (Tilak Nagar - 1.2 Km.).

## Ready Reckoner Rate

| DIVISION / VILLAGE : KURLA 1<br>Commence From 1st April 2023 To 31st March 2024   |  |       |                 |                       |       |            |
|---|--|-------|-----------------|-----------------------|-------|------------|
| Type of Area  | Urban  |       | Local Body Type | Corporation 'A' Class |       |            |
| Local Body Name   | Municipal Corporation of Greater Mumbai  |       |                 |                       |       |            |
| Land Mark   | Terrain: Village Boundary to the North, Partly Village Boundary, and Lal Bahadur Shastri Marg (L. B. S. Marg) to the East, Village Boundary to the South and West. |       |                 |                       |       |            |
| Rate of Land + Building in ₹ per sq. m. Built-Up  |  |       |                 |                       |       |            |
| Zone  | Sub Zone   | Land  | Residential     | Office                | Shop  | Industrial |
| 105   | 105/504  | 31120 | 77540           | 89170                 | 96000 | 77540      |
| <small>C. T. S. No. 7, 8, 9, 10, 11, 12, 13, 14, 15, 16, 17, 18, 19, 20, 21, 22, 23, 24, 25, 26, 28, 29, 30, 31, 32, 34, 35, 36, 37, 38, 39, 40, 41, 42, 43, 44, 46, 47, 48, 49, 50, 51, 52, 53, 54, 57, 58, 59, 60, 61, 62, 63, 64, 66, 67, 68, 69, 70, 72, 75, 77, 78, 79, 80, 81, 82, 83, 84, 85, 86, 87, 88, 89, 90, 91, 92, 93, 94, 95, 96, 97, 98, 102, 103, 104, 105, 106, 107, 108, 110, 111, 112, 113, 114, 115, 116, 122, 123, 124, 125, 126, 129, 130, 132, 134, 137, 139, 140, 141, 142, 143, 144, 145, 146, 147, 148, 149, 150, 151, 152, 153, 154, 155, 156, 158, 159, 160, 161, 163, 164, 165, 166, 167, 168, 172, 176, 179, 180, 181, 182, 183, 184, 185, 188, 189, 193, 194, 195, 196, 197, 198, 202, 204, 205, 206, 207, 209, 210, 212, 214, 215, 216, 217, 225, 227, 228, 230, 235, 237, 240, 241, 242, 243, 244, 245, 246, 247, 248, 249, 250, 251, 252, 253, 254, 255, 256, 257, 258, 259, 261, 262, 263, 264, 273, 274, 278, 281, 283, 284, 285, 298, 299, 355, 356, 391, 404, 405, 406, 407, 410, 411, 412, 700, 701</small> |  |       |                 |                       |       |            |
| <a href="#" style="background-color: #003366; color: white; padding: 2px;">⇒ Compare With Previous Year</a>   |  |       |                 |                       |       |            |

|  |                  |                 |                 |                |
|--|------------------|-----------------|-----------------|----------------|
| Stamp Duty Ready Reckoner Market Value Rate for Flat                             | 77540            |                 |                 |                |
| Increase by 95% on Flat Located on 5 <sup>th</sup> Floor                         | 3877             |                 |                 |                |
| <b>Stamp Duty Ready Reckoner Market Value Rate (After Increase/Decrease) (A)</b> | <b>81,417.00</b> | <b>Sq. Mtr.</b> | <b>7,564.00</b> | <b>Sq. Ft.</b> |
| Stamp Duty Ready Reckoner Market value Rate for Land (B)                         | 31120            |                 |                 |                |
| The difference between land rate and building rate(A-B=C)                        | 50,297.00        |                 |                 |                |
| Percentage after Depreciation as per table(D)                                    | 100%             |                 |                 |                |
| <b>Rate to be adopted after considering depreciation [B + (C X D)]</b>           | <b>81,417.00</b> | <b>Sq. Mtr.</b> | <b>7,564.00</b> | <b>Sq. Ft.</b> |

### Multi-Storied building with Lift

For residential premises / commercial unit / office on above floor in multistoried building, the rate mentioned in the ready reckoner will be increased as under:

|    | Location of Flat / Commercial Unit in the building | Rate   |
|----|--|--|
| a) | On Ground to 4 Floors                              | No increase for all floors from ground to 4 floors       |
| b) | 5 Floors to 10 Floors                              | Increase by 5% on units located between 5 to 10 floors   |
| c) | 11 Floors to 20 Floors                             | Increase by 10% on units located between 11 to 20 floors |
| d) | 21 Floors to 30 Floors                             | Increase by 15% on units located between 21 to 30 floors |
| e) | 31 Floors and above                                | Increase by 20% on units located on 31 and above floors  |

### Depreciation Percentage Table

| Completed Age of Building in Years | Value in percent after depreciation  |  |
|------------------------------------|--|--|
|                                    | R.C.C Structure / other Pukka Structure  | Cessed Building, Half or Semi-Pukka Structure & Kaccha Structure.  |
| 0 to 2 Years                       | 100%   | 100%   |
| Above 2 & up to 5 Years            | 95%  | 95%  |
| Above 5 Years                      | After initial 5 year for every year 1% depreciation is to be considered. However maximum deduction available as per this shall be 70% of Market Value rate | After initial 5 year for every year 1.5% depreciation is to be considered. However maximum deduction available as per this shall be 85% of Market Value rate |









|                                 |                                   |
|---------------------------------|-----------------------------------|
| Property                        | Raghav Parijat Kurla East, Mumbai |
| Source                          | https://www.99acres.com/          |
| Area Type                       | Carpet                            |
| Area                            | 425.00 Sq. Ft.                    |
| Percentage                      | 10%                               |
| Rate / Sq. feet on BuiltUp area | ₹ 19,251/-                        |
| Floor                           | -                                 |

The screenshot displays the Square Yards website interface for the Raghav Parijat project. The main header includes navigation options like 'Buy', 'Rent', 'Projects', 'Agents', 'Services', and 'Resources'. The project title 'Raghav Parijat' is prominently displayed, along with its location 'Kurla East, Mumbai'. The price range is listed as ₹ 90.00 Lac to 1.49 Cr. Key details include a 'New Launch' status, a project size of 0.71 Acres, and configurations starting from 1.2 BHK flats. A 'Recent Registered Sale' is noted as ₹ 88.10 L. A green 'GET A CALL BACK' button is visible. Below the main listing, there is a section titled 'Why Invest through Square Yards?' with three bullet points: 'Zero Brokerage - 100% Service, 0% Brokerage', 'Lowest Price Guaranteed', and 'Full Service Support'. At the bottom, there is a 'Raghav Parijat - Project Info' section and a 'Contact our Real Estate Experts' form.









| No. | Particulars   | Valuer comment  |
|-----|---|---|
| 1   | background information of the asset being valued;   | The property under consideration is purchased by Manini Vishal Navale from M/s. Raghav Realty Developers vide Agreement for sale dated 26.10.2023.  |
| 2   | purpose of valuation and appointing authority   | As per the request from State Bank of India, RACPC- Chinchpokli to assess Fair Market Value value of the property for Bank Loan purpose   |
| 3   | identity of the valuer and any other experts involved in the valuation;   | Manoj Chalikwar - Regd. Valuer<br>Barkat Hodekar - Valuation Engineer<br>Nitesh Khedekar - Technical Manager<br>Prajakta Patil - Technical Officer  |
| 4   | disclosure of valuer interest or conflict, if any;  | We have no interest, either direct or indirect, in the property valued. Further to state that we do not have relation or any connection with property owner / applicant directly or indirectly. Further to state that we are an independent Valuer and in no way related to property owner / applicant            |
| 5   | date of appointment, valuation date and date of report;   | Date of Appointment - 05.12.2023<br>Valuation Date - 07.12.2023<br>Date of Report - 07.12.2023  |
| 6   | inspections and/or investigations undertaken;   | Physical Inspection done on - 06.12.2023  |
| 7   | nature and sources of the information used or relied upon;  | Market Survey at the time of site visit<br>Ready Reckoner rates / Circle rates<br>Online search for Registered Transactions<br>Online Price Indicators on real estate portals<br>Enquiries with Real estate consultants<br>Existing data of Valuation assignments carried out by us                               |
| 8   | Procedures adopted in carrying out the valuation and valuation standards followed;  | Sales Comparative Method  |
| 9   | restrictions on use of the report, if any;  | This valuation is for the use of the party to whom it is addressed and for no other purpose. No responsibility is accepted to any third party who may use or rely on the whole or any part of this valuation. The valuer has no pecuniary interest that would conflict with the proper valuation of the property. |
| 10  | major factors that were taken into account during the valuation;  | current market conditions, demand and supply position, Residential Flat size, location, upswing in real estate prices, sustained demand for Residential Flat, all round development of commercial and Commercial application in the locality etc.   |
| 11  | major factors that were not taken into account during the valuation;  | -   |
| 12  | Caveats, limitations and disclaimers to the extent they explain or elucidate the limitations faced by valuer, which shall not be for the purpose of limiting his responsibility for the valuation report. | Attached  |



## Assumptions, Disclaimers, Limitations & Qualifications

### Value Subject to Change

The subject appraisal exercise is based on prevailing market dynamics as on **7<sup>th</sup> December 2023** and does not take into account any unforeseeable developments which could impact the same in the future.

### Our Investigations

We are not engaged to carry out all possible investigations in relation to the subject property. Where in our report we identify certain limitations to our investigations, this is to enable the reliant party to instruct further investigations where considered appropriate or where we recommend as necessary prior to reliance. Mumbai (VCIPL) is not liable for any loss occasioned by a decision not to conduct further investigations.

### Assumptions

Assumptions are a necessary part of undertaking valuations. Vastukala Consultants India Pvt. Ltd. adopts assumptions for the purpose of providing valuation advice because some matters are not capable of accurate calculations or fall outside the scope of our expertise, or out instructions. The reliant party accepts that the valuation contains certain specific assumptions and acknowledge and accept the risk of that if any of the assumptions adopted in the valuation are incorrect, then this may have an effect on the valuation.

### Information Supplied by Others

The appraisal is based on the information provided by the client. The same has been assumed to be correct and has been used for appraisal exercise. Where it is stated in the report that another party has supplied information to VCIPL, this information is believed to be reliable but VCIPL can accept no responsibility if this should prove not to be so.

### Future Matters

To the extent that the valuation includes any statement as to a future matter, that statement is provided as an estimate and/or opinion based on the information known to VCIPL at the date of this document. VCIPL does not warrant that such statements are accurate or correct.

### Map and Plans

Any sketch, plan or map in this report is included to assist the reader while visualising the property and assume no responsibility in connection with such matters.

### Site Details

Based on inputs received from Client's representative and site visit conducted, we understand that the subject property is Residential Flat, admeasuring **426.00 Sq. Ft. Carpet Area** in the name of **Manini Vishal Navale** . . Further, VCIPL has assumed that the subject property is free from any encroachment and is available as on the date of the appraisal.

### Property Title

Based on our discussion with the Client, we understand that the subject property is owned by **Manini Vishal Navale** .

For the purpose of this appraisal exercise, we have assumed that the subject property has a clear title and is free from any encumbrances, disputes and claims. VCIPL has made no further enquiries with the relevant local authorities in this regard and does not certify the property as having a clear and marketable title. Further, no legal advice regarding the title and ownership of the subject property has been obtained for the purpose of this appraisal exercise. It has been assumed that the title deeds are clear and marketable.

## Environmental Conditions

We have assumed that the subject property is not contaminated and is not adversely affected by any existing or proposed environmental law and any processes which are carried out on the property are regulated by environmental legislation and are properly licensed by the appropriate authorities.

## Area

Based on the information provided by the Client's representative, we understand that the Residential Flat, admeasuring **426.00 Sq. Ft. Carpet Area.**

## Condition & Repair

In the absence of any information to the contrary, we have assumed that there are no abnormal ground conditions, nor archaeological remains present which might adversely affect the current or future occupation, development or value of the property. The property is free from rat, infestation, structural or latent defect. No currently known deleterious or hazardous materials or suspect techniques will be used in the construction of or subsequent alteration or additions to the property and comments made in the property details do not purport to express an opinion about, or advise upon, the condition of uninspected parts and should not be taken as making an implied representation or statement about such parts.

## Valuation Methodology

For the purpose of this valuation exercise, the valuation methodology used is Direct Comparison Approach Method and proposed Highest and Best Use model is used for analysing development potential.

The Direct Comparison Approach involves a comparison of the property being valued to similar properties that have actually been sold in arms - length transactions or are offered for sale. This approach demonstrates what buyers have historically been willing to pay (and sellers willing to accept) for similar properties in an open and competitive market and is particularly useful in estimating the value of the Flat and properties that are typically traded on a unit basis.

In case of inadequate recent transaction activity in the subject micro-market, the appraiser would collate details of older transactions. Subsequently, the appraiser would analyse rental / capital value trends in the subject micro-market in order to calculate the percentage increase / decrease in values since the date of the identified transactions. This percentage would then be adopted to project the current value of the same.

Where reliance has been placed upon external sources of information in applying the valuation methodologies, unless otherwise specifically instructed by Client and/or stated in the valuation, VCIPL has not independently verified that information and VCIPL does not advise nor accept it as reliable. The person or entity to whom the report is addressed acknowledges and accepts the risk that if any of the unverified information in the valuation is incorrect, then this may have an effect on the valuation.

## Not a Structural Survey

We state that this is a valuation report and not a structural survey.

## Other

All measurements, areas and ages quoted in our report are approximate.

## Legal

We have not made any allowances with respect to any existing or proposed local legislation relating to taxation on realization of the sale value of the subject property. VCIPL is not required to give testimony or to appear in court by reason of this appraisal report, with reference to the property in question, unless arrangement has been made thereof. Further, no legal advice on any aspects has been obtained for the purpose of this appraisal exercise.

## Property specific assumptions

Based on inputs received from the client and site visit conducted, we understand that the subject property is **Residential Flat**, admeasuring **426.00 Sq. Ft. Carpet Area**.

## **ASSUMPTIONS, CAVEATS, LIMITATION AND DISCLAIMERS**

1. We assume no responsibility for matters of legal nature affecting the property appraised or the title thereto, nor do we render our opinion as to the title, which is assumed to be good and marketable.
2. The property is valued as though under responsible ownership.
3. It is assumed that the property is free of liens and encumbrances
4. It is assumed that there are no hidden or unapparent conditions of the subsoil or structure that would render it more or less valuable. No responsibility is assumed for such conditions or for engineering that might be required to discover such factors.
5. There is no direct/ indirect interest in the property valued.
6. The rates for valuation of the property are in accordance with the Govt. approved rates and prevailing market rates.

(Annexure-V)

## MODEL CODE OF CONDUCT FOR VALUERS

### Integrity and Fairness

1. A valuer shall, in the conduct of his/its business, follow high standards of integrity and fairness in all his/its dealings with his/its clients and other valuers.
2. A valuer shall maintain integrity by being honest, straightforward, and forthright in all professional relationships.
3. A valuer shall endeavour to ensure that he/it provides true and adequate information and shall not misrepresent any facts or situations.
4. A valuer shall refrain from being involved in any action that would bring disrepute to the profession.
5. A valuer shall keep public interest foremost while delivering his services.

### Professional Competence and Due Care

6. A valuer shall render at all times high standards of service, exercise due diligence, ensure proper care and exercise independent professional judgment.
7. A valuer shall carry out professional services in accordance with the relevant technical and professional standards that may be specified from time to time.
8. A valuer shall continuously maintain professional knowledge and skill to provide competent professional service based on up-to-date developments in practice, prevailing regulations / guidelines and techniques.
9. In the preparation of a valuation report, the valuer shall not disclaim liability for his/its expertise or deny his/its duty of care, except to the extent that the assumptions are based on statements of fact provided by the company or its auditors or consultants or information available in public domain and not generated by the valuer.
10. A valuer shall not carry out any instruction of the client insofar as they are incompatible with the requirements of integrity, objectivity and independence.
11. A valuer shall clearly state to his client the services that he would be competent to provide and the services for which he would be relying on other valuers or professionals or for which the client can have a separate arrangement with other valuers.

### Independence and Disclosure of Interest

12. A valuer shall act with objectivity in his/its professional dealings by ensuring that his/its decisions are made without the presence of any bias, conflict of interest, coercion, or undue influence of any party, whether directly connected to the valuation assignment or not.
13. A valuer shall not take up an assignment if he/it or any of his/its relatives or associates is not independent in terms of association to the company.





14. A valuer shall maintain complete independence in his/its professional relationships and shall conduct the valuation independent of external influences.
15. A valuer shall wherever necessary disclose to the clients, possible sources of conflicts of duties and interests, while providing unbiased services
16. A valuer shall not deal in securities of any subject company after any time when he/it first becomes aware of the possibility of his / its association with the valuation, and in accordance with the Securities and Exchange Board of India (Prohibition of Insider Trading)Regulations,2015 or till the time the valuation report becomes public, whichever is earlier.
17. A valuer shall not indulge in 'mandate snatching' or offering 'convenience valuations' in order to cater to a company or client's needs.
18. As an independent valuer, the valuer shall not charge success fee.
19. In any fairness opinion or independent expert opinion submitted by a valuer, if there has been a prior engagement in an unconnected transaction, the valuer shall declare the association with the company during the last five years.

### Confidentiality

20. A valuer shall not use or divulge to other clients or any other party any confidential information about the subject company, which has come to his / its knowledge without proper and specific authority or unless there is a legal or professional right or duty to disclose.

### Information Management

21. A valuer shall ensure that he/ it maintains written contemporaneous records for any decision taken, the reasons for taking the decision, and the information and evidence in support of such decision. This shall be maintained so as to sufficiently enable a reasonable person to take a view on the appropriateness of his /its decisions and actions.
22. A valuer shall appear, co-operate and be available for inspections and investigations carried out by the authority, any person authorised by the authority, the registered valuers organisation with which he/it is registered or any other statutory regulatory body.
23. A valuer shall provide all information and records as may be required by the authority, the Tribunal, Appellate Tribunal, the registered valuers organisation with which he/it is registered, or any other statutory regulatory body.
24. A valuer while respecting the confidentiality of information acquired during the course of performing professional services, shall maintain proper working papers for a period of three years or such longer period as required in its contract for a specific valuation, for production before a regulatory authority or for a peer review. In the event of a pending case before the Tribunal or Appellate Tribunal, the record shall be maintained till the disposal of the case.

