

GROUND FLOOR PLAN

कमल सिंह इंजीनियर्स
 सचिव
 ग्राम पंचायत, कोठी
 जनपद पंचायत, पुनासा
 जिला-खंडवा (म.प्र.)

VALID FOR CONSTRUCTION
 D.O.I. 18/08/2023
 SIGN. of *[Signature]*



CA-AR-51-20	DATE	18/08/2023
NO. OF FLOOR	SCALE	1:100
PROJECT NAME	OWNER	ग्राम पंचायत, कोठी
DESIGNED BY	PROJECT NO.	2023/08/01
DRAWN BY	DATE	18/08/2023
CHECKED BY	PROJECT VALUE	₹ 10,00,000
DATE	PROJECT TYPE	GROUND FLOOR PLAN

REV.	DESCRIPTION	DATE

C BOUNDARY CONSTRUCTIONS
 STRUCTURAL CONSULTANT AND DEVELOPER
 Dr. Nishav Rathi, Chartered Engineer
 +91 98200 70105

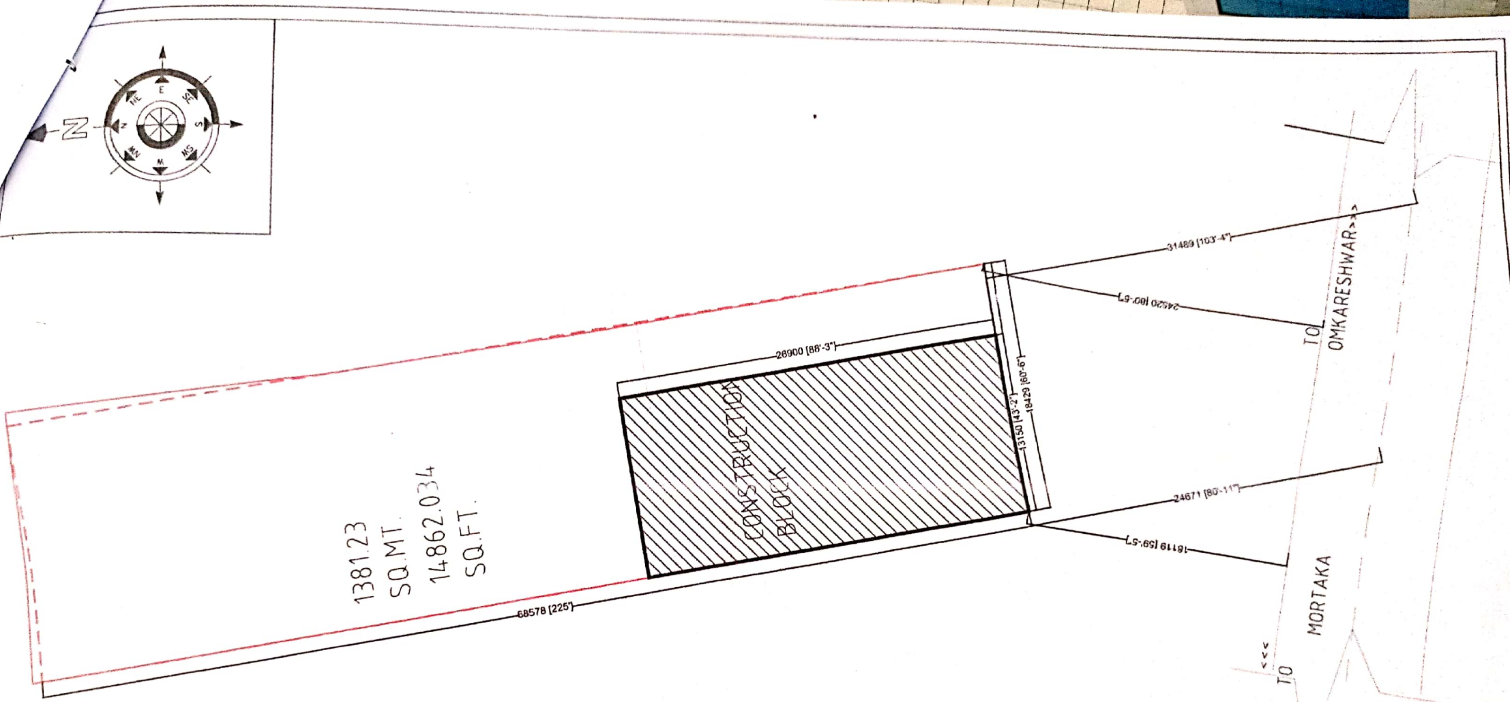
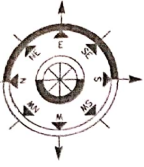

1381.23
SQ.MT.
14862.034
SQ.FT.

ग्राम पंचायत कोठी
जनपद पंचायत, पुनासा
जिला-खाडवा (म.प्र.)

[Signature]
सचिव
ग्राम पंचायत, कोठी

KEY PLAN



DRAWING NO CA-AR-11-23 SHEET NUMBER 23 PROJECT NAME HRI VILAY SOLARHOT FOOD COURT SARAWAD	NORTH SCALE DATE 2023.08.18 DRAWING NAME KEY PLAN DRAWING NO CA-AR-11-23 SHEET NO 23	NOTES 1) THIS DRAWING IS THE COPYRIGHT OF KESHAV ARCHITECTS AND SHALL NOT BE REPRODUCED WITHOUT OUR PERMISSION 2) DIMENSIONS SHALL BE TAKEN FROM THE DRAWINGS. ALL DIMS. ARE IN METERS UNLESS OTHERWISE NOTED 3) ALL DIMS. TO BE VERIFIED ON SITE AND APPROVED BY THE SITE ENGINEER 4) THIS DRAWING SHOULD BE READ IN CONJUNCTION WITH ARCHITECTURAL, STRUCTURAL, MECHANICAL, ELECTRICAL DRAWINGS AND SECTIONS ARCHITECTURAL DESIGNERS AR Harshad a Chavhanarjy AR Keshav Rathi	REV. NO REV. DATE REV. DESCRIPTION	C KESHAV RATHI ARCHITECTURAL CONSULTANT AND DEVELOPER E.P. Keshav Singh Chavhanarjy +91 9826478465 MEP CONSULTANTS Keshav Architects	REV. NO REV. DATE REV. DESCRIPTION
--	---	--	--	---	--