

FIXED ASSET VALUATION – POWER PLANT OF MAHARASHTRA STATE POWER GENERATION COMPANY LTD.

ECONOMIC ASSET TRADE
REAL ESTATE STANDARD MARKET PERCEPTION ESTIMATED UNDERPRICING TRANSACTION
OVERPRICING PRICE VALUE AMOUNT
BUSINESS INVESTMENT SELLER BUYER TOOL



Report Prepared for : **Bank of India**
Mumbai Large Corporate Branch,
Bank of India Building, 4th Floor, 70-80, M.G. Road, Fort,
Mumbai-400 001, State - Maharashtra, Country - India

Report Prepared By : **Vastukala Consultants (I) Pvt. Ltd., Mumbai**
121, Ackruti Star, Central Road, MIDC, Andheri (East),
Mumbai – 400093, State - Maharashtra, Country - India

Vastu/Mumbai/12/2023/5409/2305365
06/15-113 -APU
Date: 27.12.2023

To,

Manager

Bank of India

Mumbai Large Corporate Branch,

Bank of India Building, 4th Floor, 70-80, M.G. Road, Fort,

Mumbai-400 001, State - Maharashtra, Country – India.

Subject: Valuation Report of 1920 MW (2 X 210 MW + 3 X 500 MW) Thermal Power Plant at Chandrapur; 672 MW (4 X 108 MW GT & 2 X 120 MW WHR) Gas Based Power Plant at Uran; 125 MW Solar Power Plant at Sakri-Dhule belonging to M/s. Maharashtra State Power Generation Company Ltd.

Sir,

This is with reference to terms of our engagement confirming Vastukala Consultants Private Limited confirming by Relationship Manager (RM), Bank of India, Mumbai Large Corporate Branch, Bank of India Building, 4th Floor, 70-80, M.G. Road, Fort, Mumbai-400 001, State - Maharashtra, Country - India (the 'Client' or the 'Bank'). We enclose the report (the 'Report') prepared in connection with the services requested by the Client.

Think.Innovate.Create

We have carried out the valuation of **Fixed Assets of 1920 MW (2 X 210 MW + 3 X 500 MW) Thermal Power Plant at Chandrapur; Movable Assets of 672 MW (4 X 108 MW GT & 2 X 120 MW WHR) Gas Based Power Plant at Uran; Movable Assets of 125 MW Solar Power Plant at Sakri-Dhule of M/s. Maharashtra State Power Generation Company Ltd.** [The "Company"], borrower of Bank of India, as at 27th December 2023 (the 'Valuation Date').



Our Pan India Presence at :

- | | | | |
|-----------|------------|-----------|--------|
| Mumbai | Aurangabad | Pune | Rajkot |
| Thane | Nanded | Indore | Raipur |
| Delhi NCR | Nashik | Ahmedabad | Jaipur |

Regd. Office : B1-001, U/B Floor, Bommerang, Chandivali Farm Road, Andheri (East), Mumbai - 400 072, (M.S.), INDIA
 TeleFax : +91 22 28371325/24
 mumbai@vastukala.org

We provided a Report to the Bank. The Report has been prepared on the basis of the data provided by the management of the "Company". The Report is confidential to the Client and is subject to the restrictions on use as per terms of our engagement.

We disclaim any responsibility to any other person / party for any decision of such person / party based on the Report. We draw your attention to the sections titled 'Scope of Work' and 'Scope Limitations' included in the Report, wherein we refer to the scope of work and the limitations of the work undertaken. Any person who is not an addressee in the Report is not authorized to have access to the Report. The Report should not be copied or made available in whole or in part to any person other than the Client without the express written permission of Vastukala. We [Vastukala] accepts no responsibility for any reliance that may be placed on the Report should it be used by any party other than the Client or for any purpose that has not been expressly agreed by Vastukala. Our name and the Report should not be referred to in any offering, circular or other document, without our prior written permission.

Yours Truly

For Vastukala Consultants (I) Pvt. Ltd.

**Sharadkumar
Chalikwar**

Digitally signed by Sharadkumar Chalikwar
DN: cn=Sharadkumar Chalikwar,
o=Vastukala Consultants (I) Pvt. Ltd.,
ou=Mumbai, email=cmd@vastukala.org,
c=IN
Date: 2023.12.27 17:03:28 +05'30'

Sharad B. Chalikwar

Govt. Reg. Valuer
B.E.(Civil), M.E.(Civil), M.Sc. (Real Estate Valuation), M.Sc.
(P&M Valuation), F.I.E. (India), F.I.V., M.I.C.A., FIWRS,
Chartered & Professional Engineer (India)
Reg. No. (N) CCIT/1-14/52/2008-09
SBI Empanelment No.: SME / TCC / 2016-17 / 156 / Sr. No. – 193

Umang Ashwin Patel

Registered Valuer
B.Tech.(Mech.), M.Sc. (Real Estate Valuation),
M.Sc. (P&M Valuation)
Member – The Indian Institution of Valuers
Chartered Engineer (India)

Contents

| | |
|--|----|
| CHAPTER:- 1. INTRODUCTION | 5 |
| CHAPTER: -2. SCOPE OF VALUATION | 9 |
| CHAPTER: - 3. ABOUT CHANDRAPUR POWER PLANT | 13 |
| CHAPTER: - 4. ABOUT URAN POWER PLANT | 57 |
| CHAPTER: - 5. ABOUT SAKRI SOLAR PLANT | 61 |
| CHAPTER: -6. TERMINOLOGY | 63 |
| CHAPTER: -7. VALUATION OF FIXED ASSETS | 70 |
| CHAPTER:-8. OPINION | 73 |
| CHAPTER:-9. REPORT AS PER BANK FORMAT | 74 |
| CONCLUSION | 91 |

CHAPTER:- 1. INTRODUCTION

M/s. Maharashtra State Power Generation Company Ltd. ("MAHAGENCO" or the Company) is a Public Limited Company incorporated on 31st May 2005. It is classified as non-govt. company and is registered at Registrar of Companies, Mumbai. MAHAGENCO's Corporate Identification Number is (CIN) U40100MH2005SGC153648 and its registration number is 153648. Its registered address is Prakashgad Plot No G-9, Anant Kanekar Marg Bandra (East), Mumbai -400 051.

MAHAGENCO formerly known as Maharashtra State Electricity Board (MSEB) is a major power generating company in the state of Maharashtra, India and a wholly owned subsidiary of Maharashtra State Electricity Board with a total generation of 14,400 MW, it is the largest power producing company in India controlled by state government. The power generated by MAHAGENCO is supplied to Maharashtra. It was a part of Maharashtra State Electricity Board until 6 June 2005. It has been incorporated under Indian Companies Act 1956 pursuant to decision of government of Maharashtra to reorganise erstwhile history of Maharashtra State Electricity Board. MAHAGENCO has the highest overall generation capacity and the highest Thermal installed capacity amongst all the State Power Generation utilities in India. In terms of installed capacity, it is the second highest State owned Generation Company after NTPC. It was established by government of Maharashtra under the central electricity act-2003 with the principal objective of engaging in the business of generation of electricity, & MAHAGENCO produces cheapest power for consumers in state.

MAHAGENCO has an installed capacity of 13152.06 MW. This comprises of Thermal (nearly 75%, i.e. 9540 MW) and a gas based generating station at Uran, having an installed capacity of 672 MW. The Hydro Electric Projects in the State of Maharashtra were designed, erected and commissioned through the Water Resource Department (WRD) of GoM. After commissioning, the hydro projects were handed over on long term lease to Mahagenco for Operation and Maintenance. Presently there are 25 hydel projects, having capacity of 2580 MW.

MAHAGENCO is aware of next green power scenario of power generation from non-conventional energy resources and have clear vision for Green Power for the consumers of Maharashtra. Accordingly to fulfil Renewable Power obligation of distribution companies in Maharashtra, MAHAGENCO has commissioned 359.86 MWp Solar Power Projects till date.

MAHAGENCO is committed to expanding the generation capacity to meet the ever-growing power supply need of Maharashtra. The company is implementing a huge capacity addition programme. MAHAGENCO generates power for more than 1,50,00,000 end consumers in Maharashtra at economical and affordable rates. MAHAGENCO believes in quality management. All major thermal, hydel and gas turbine power stations have adopted the ISO 9001:2000 certification. MAHAGENCO is an eco-friendly power generating company and has received certification under ISO:14001 and ISO:18001 for its major power stations at Chandrapur, Koradi, Khaperkheda, Nasik, Paras, Parli and at Koyna and Uran power stations also.

MAHAGENCO has a gross fixed asset base of Rs. 46,997.96 crores (March 2022) with an annual turn over of about Rs. 23515.67 crores (March 2022). MAHAGENCO is powered by a dedicated and committed highly skilled work force of more than 12000.

SALIENT FEATURES

MAHAGENCO is the only State Utility having a very well balanced generation portfolio involving thermal, hydel, gas stations and Solar. The first 500 MW plant to be installed in any State Utility belongs to Maharashtra. MAHAGENCO has recently commissioned its two units of 660 MW at Koradi based on supercritical Technology on 22nd November 2016 & 17th January 2017, two units of 500 MW at Chandrapur on 4th June 2016 & 24th November 2016 and 1 unit of 250 MW at Parli on 19th November 2016. MAHAGENCO has introduced latest technologies at its on going power projects.

MAHAGENCO is implementing R&M work of 210 MW unit at Koradi. Feasibility study for implementation of R&M work at Chandrapur, Koradi, Bhusawal, Parli & Nasik is also being carried out. MAHAGENCO believes in conservation of natural resources. Towards this purpose, it has Ash Water Recovery System, Effluent Treatment Plant, which functions to international standards. MAHAGENCO as a part of its commitment to the greener and cleaner world, has

planted green belt all over available land in and around all power stations and power projects premises as well. MAHAGENCO is a pioneer in utilization of Fly Ash. The Fly Ash from our plants is used for a wide range of activities spanning agriculture to cement manufacture. Also use of Fly Ash for mine stoving is under trial. At present, our Fly Ash Utilization is about 64% and will reach to 100% within next few years.

MAHAGENCO strongly believes in continuous training and skill upgradation of its employees. We run training centres at Koradi and Nasik. Similarly, training sub-centres have been established at all major power stations. MAHAGENCO has pioneered the use of PC based Simulator for training generation engineers, both Within and outside the company. MAHAGENCO has a strong commitment to community development. The company have its own policy for Corporate Social Responsibility (CSR) and necessary funding is being provided for various development work in the vicinity of our all projects and in line with needs of local community. The company conducts and operate Recreation and Welfare Centres and also has its own Dispensary to ensure better health conditions of its employees.

MAHAGENCO have established its first of its kind centralized generation control room at corporate office for monitoring on-line real time parameters for economical load dispatch. MAHAGENCO have recently introduced SAP-ERP system in its overall working.

The Assets under Valuation is Fixed Assets of 1920 MW (2 X 210 MW + 3 X 500 MW) Thermal Power Plant at Chandrapur; Movable Assets of 672 MW (4 X 108 MW GT & 2 X 120 MW WHR) Gas Based Power Plant at Uran; Movable Assets of 125 MW Solar Power Plant at Sakri-Dhule of M/s. Maharashtra State Power Generation Company Ltd.

Pursuant appointment from Manager, Bank of India Mumbai Large Corporate Branch, Bank of India Building, 4th Floor, 70-80, M.G. Road, Fort, Mumbai-400 001, State - Maharashtra, Country - India for assigning Fixed Assets of 1920 MW (2 X 210 MW + 3 X 500 MW) Thermal Power Plant at Chandrapur; Movable Assets of 672 MW (4 X 108 MW GT & 2 X 120 MW WHR) Gas Based Power Plant at Uran; Movable Assets of 125 MW Solar Power Plant at Sakri-Dhule of M/s. Maharashtra State Power Generation Company Ltd., our Engineers have inspected the power plant and submitting herewith the Fixed Assets valuation report of 1920 MW (2 X 210 MW

+ 3 X 500 MW) Thermal Power Plant at Chandrapur; Movable Assets of 672 MW (4 X 108 MW GT & 2 X 120 MW WHR) Gas Based Power Plant at Uran; Movable Assets of 125 MW Solar Power Plant at Sakri-Dhule as under.



Think.Innovate.Create

CHAPTER: -2. SCOPE OF VALUATION

2.1. SCOPE: -

Bank of India, Large Corporate Branch, Fort has appointed M/s. Vastukala Consultants (India) Pvt. Ltd. to undertake the valuation of Fixed Assets of 1920 MW (2 X 210 MW + 3 X 500 MW) Thermal Power Plant at Chandrapur; Movable Assets of 672 MW (4 X 108 MW GT & 2 X 120 MW WHR) Gas Based Power Plant at Uran; Movable Assets of 125 MW Solar Power Plant at Sakri-Dhule of M/s. Maharashtra State Power Generation Company Ltd. The broad scope of the assignment was as detailed below:

- 1) Inspection of Fixed Assets for physical verification and observations of the same.
- 2) Assessment of Fair Market Value, Realizable Sale Value and Distress Sale Value of Fixed Assets.

2.2. DOCUMENTS PROVIDED FOR VALUATION: -

The following documents were perused during the said assignment:

- ❖ Fixed Asset Register.
- ❖ Mortgage Deed.
- ❖ Land Details for Chandrapur Plant
- ❖ Valuation report prepared by M/s. SJA Technical Consultants Pvt. Ltd. dated 2023.
- ❖ Title Search Report.

Think.Innovate.Create

2.3. DATE OF VISIT: -

Our Engineers has visited MAHAGENCO's facilities of 1920 MW (2 X 210 MW + 3 X 500 MW) Thermal Power Plant at Chandrapur; Movable Assets of 672 MW (4 X 108 MW GT & 2 X 120 MW WHR) Gas Based Power Plant at Uran; Movable Assets of 125 MW Solar Power Plant at Sakri-Dhule for the physical inspection of Fixed Asset as under:-

| Particular | Date of Visit |
|------------|---------------|
| Chandrapur | : 07.11.2023 |
| Uran | : 04.11.2023 |

| | | |
|-------------|---|------------|
| Sakri Dhule | : | 06.11.2023 |
|-------------|---|------------|

2.4. OFFICIALS ACCOMPANIED OUR ENGINEER: -

Following Company Official accompanied our Engineer and showed the Fixed Assets of 1920 MW (2 X 210 MW + 3 X 500 MW) Thermal Power Plant at Chandrapur; Movable Assets of 672 MW (4 X 108 MW GT & 2 X 120 MW WHR) Gas Based Power Plant at Uran; Movable Assets of 125 MW Solar Power Plant at Sakri-Dhule during our visit.

| Particular | | Date of Visit |
|-------------|---|---|
| Chandrapur | : | Mr. Bahubali Dodal- General Manager (Mob. No. +91 96898 92026) |
| Uran | : | Mr. Santoba Naik- Sr. Manager (F&A) (Mob. No. +91 96190 46374) |
| Sakri Dhule | : | Mr. Pramod Desle- Executive Engineer (Mob. No. +91 86983 48089) |

2.5. NOTES, LIMITATIONS, DISCLAIMERS AND CAVEATS: -

Assessment of Fair Market Value (FMV), Realizable Value (RV) and Distress Sale Value (DSV) of Fixed Assets of MAHAGENCO's facilities for Fixed Assets of 1920 MW (2 X 210 MW + 3 X 500 MW) Thermal Power Plant at Chandrapur; Movable Assets of 672 MW (4 X 108 MW GT & 2 X 120 MW WHR) Gas Based Power Plant at Uran; Movable Assets of 125 MW Solar Power Plant at Sakri-Dhule is subject to following notes, limitations, disclaimers and caveats.

- ❖ In the preparation of the report, we has relied on the following information: -
 - Information provided to us by the client and its affiliates and lenders.
 - Other relevant information available to us and our data bank.
 - Other publicly available information, internet information & reports.
 - Present status of the project.
- ❖ We have visited the MAHAGENCO's facilities located at Chandrapur, Uran and Sakri-Dhule in the state of Maharashtra in the month of November 2023 & inspected the assets.
- ❖ The assets valuation report is prepared based on our site visit, physical inspection of assets, performance of the plant, audited results, approvals and clearances obtained, etc.
- ❖ We have worked out the valuation considering the supply of raw material, availability of water, manpower, prevailing market rate of land, present cost of construction of buildings, gross

- ❖ Our report should be read along with disclaimers. The value given in our report is only an opinion on the FMV, RV & DSV as on date. If there is any opinion from others / valuers about increase or decrease in the value of the assets valued by us, we should not be held responsible as the views vary from person to person and based on circumstances. The principle of “BUYERS BEWARE” is applicable in case of any sale/ purchase of assets.
- ❖ This report should be read along with legal due diligence report. Value assigned herein is subject to this stipulation.
- ❖ Our report is only for the use of the party to whom it is addressed and no responsibility is accepted to any third party for the whole or any part of its contents. The said report will not hold good / should not be used for any court / legal matters.
- ❖ RV is calculated as 90% of FMV for Land & 85% of FMV for Building and Movable Assets and DSV is 80% of FMV for Land & 70% of FMV for Building and Movable Assets.

Think.Innovate.Create

CHAPTER: - 3. ABOUT CHANDRAPUR POWER PLANT

Chandrapur Super Thermal Power Station (often abbreviated as CSTPS) is a thermal power plant located in Chandrapur district in the Indian state of Maharashtra. The power plant is one of the coal based power plants of MAHAGENCO. The coal for the power plant is sourced from Durgapur and Padmapur Collieries of Western Coalfields Limited. The plant was officially inaugurated by the then Prime Minister Indira Gandhi on 8 October 1984. The PM was taken around the Control Room and Turbine house by C.N. Swamy Chief Engineer Generation P&P.

with the total capacity of 3340MW, power plant in the Maharashtra. Currently Unit 03 to 09 are operative. It accounts for more than 25% of Maharashtra's total needs. The plant gets water supply from Erai Dam when in normal conditions. In the summer of 2010 due to less water in Erai, the plant also got water supply from Chargaon Dam. The Unit wise Date of Commissioning is as under:-

| Stage | Unit No. | Installed Capacity (MW) | Date of Commissioning | Current Status |
|-----------------|--------------|-------------------------|-----------------------|----------------|
| 1 st | 1 | 210 | August, 1983 | Scraped |
| 1 st | 2 | 210 | July, 1984 | Scraped |
| 1 st | 3 | 210 | May, 1985 | In Operation |
| 1 st | 4 | 210 | March, 1986 | In Operation |
| 2 nd | 5 | 500 | March, 1991 | In Operation |
| 2 nd | 6 | 500 | March, 1992 | In Operation |
| 2 nd | 7 | 500 | October, 1997 | In Operation |
| 3 rd | 8 | 500 | May, 2015 | In Operation |
| 3 rd | 9 | 500 | March, 2016 | In Operation |
| | Total | 3340 | | |

The plant having 9 units and out of which Unit-1 & 2 closed down due to technological obsolescence. Unit- 8 & 9 are mortgaged to other banks, therefore not considered for Valuation. The Fixed Asset for Valuation is for Unit No. 3 to 7 (i.e. 1920 MW). The water supplies for the plant is

sourced from ERAI dam, the place is a center for coal mining and other industries surrounding the location are cement, paper and ferro alloy manufacturing.

The Fixed Asset for Valuation consists of Land, Building and Movable Assets (i.e. Plant & Machinery, Hydraulic Work, Railway Siding, Fly Ash Utilization, Line Cable & MW, Furniture & Fixtures, Office Equipment and Vehicles). The Gross Block and Net Block as per Fixed Asset Register as on 31.03.2023 is as under:-

| S. No. | Asset description | Gross Block (Rs.in Crs) | Net Block (Rs.in Crs) |
|--------|-------------------|-------------------------|-----------------------|
| 1 | Land | 765.48 | 765.48 |
| 2 | Building | 1,053.32 | 191.79 |
| 3 | Movable Assets | 5,932.84 | 804.51 |
| | Total | 7,751.63 | 1,761.77 |

MAHAGENCO's Power Plant is completed and commissioned and the development consist of

- ❖ Steam Turbine & Generator Hall
- ❖ Deaerator Floor
- ❖ Boiler
- ❖ Electro Static Precipitator (ESP)
- ❖ ID Fan
- ❖ Chimney
- ❖ Control & Electrical Switchgear Building
- ❖ Ash and ESP Control Room
- ❖ Generator Transformer
- ❖ Station Transformer
- ❖ Unit Transformer
- ❖ DG Room
- ❖ Switch Yard
- ❖ Induced Draft Cooling Tower
- ❖ Cooling Water Pump House

- ❖ Chemical Dosing and Electro Chlorination Room
- ❖ Aerator
- ❖ Chemical House
- ❖ High Rate Solid Contact Clarifier
- ❖ Raw Water cum Fire Water Pump House
- ❖ DM Plant
- ❖ DM Water Storage Tank
- ❖ Effluent Treatment Plant
- ❖ Neutralization Pit
- ❖ Raw Water Reservoir
- ❖ HFO/LDO unloading Pump House
- ❖ HFO Storage Tank
- ❖ HFO/LDO Day Tank
- ❖ HFO/LDO Forwarding Pump House
- ❖ Lignite Storage Yard
- ❖ CHP Control Room
- ❖ Lignite Pile Run Off Pit
- ❖ Main Plant Aire Compressor House
- ❖ Fly Ash Silo
- ❖ Slurry Sump & Pump House
- ❖ Bottom Ash Storage Silos
- ❖ Ash Compressor Building
- ❖ Ash Water Tank
- ❖ Ash Slurry Pump House
- ❖ Hydrogen Generator Plant
- ❖ Air Washer Room
- ❖ Workshop
- ❖ Electrical Lab
- ❖ C&I Lab
- ❖ Main Gate

3.1 GEOGRAPHIC COORDINATE: -

The geographic Coordinates of Chandrapur Thermal Power Plant is 20°00'34.7"N Latitude and 79°17'23.5"E Longitude. The power plant location is as under: -



3.2. LAND FOR THE POWER PLANT: -

As per Mortgage deed total Land for Unit 3 to 7 is 11237 Hectors. As per Fixed Asset Register the Land Utilization is as under:-

| S. No. | Utilization | Area (Hector) |
|--------|------------------|---------------|
| 1 | Power Station | 1090 |
| 2 | Urjanagar Colony | 342 |
| 3 | Erai Dam | 7150 |
| 4 | Ash Bund | 2654 |
| | Total | 11,236 |

Out of total 7150 Hectares of Erai Dam area, 2600 Hectares is Forest land and NA of the said land is not available. Out of total 11237 Hectares of land, only 8400 Hectares of land is mortgaged with Consortium Banks and the same is considered for Valuation. The village and survey No wise details are mentioned in Mortgage Deed and the same is as under:-

| S. No. | Village | Surv No. | Area (R Sqm.) | Area (Hector) |
|----------|--|----------|---------------|---------------|
| A | Chandrapur Tehsil (Registration Sub-Dist. Chandrapur) | | | |
| 1 | Ambhora | 108 | 106.00 | 1.06 |
| 2 | Ambhora | 14/1 B | 116.00 | 1.16 |
| 3 | Ambhora | 15 | 119.00 | 1.19 |
| 4 | Ambhora | 16 | 293.00 | 2.93 |
| 5 | Ambhora | 17 | 144.00 | 1.44 |
| 6 | Ambhora | 18 | 35.00 | 0.35 |
| 7 | Ambhora | 19 | 32.00 | 0.32 |
| 8 | Ambhora | 21 | 194.00 | 1.94 |
| 9 | Ambhora | 22/2 | 1.00 | 0.01 |
| 10 | Ambhora | 23/2 | 131.00 | 1.31 |
| 11 | Ambhora | 24 | 267.00 | 2.67 |
| 12 | Ambhora | 25/2 | 198.00 | 1.98 |
| 13 | Ambhora | 26 | 339.00 | 3.39 |
| 14 | Ambhora | 27 | 167.00 | 1.67 |
| 15 | Ambhora | 28 | 114.00 | 1.14 |
| 16 | Ambhora | 29 | 330.00 | 3.30 |
| 17 | Ambhora | 30 | 184.00 | 1.84 |
| 18 | Ambhora | 31 | 362.00 | 3.62 |
| 19 | Ambhora | 32 | 134.00 | 1.34 |
| 20 | Ambhora | 33 | 565.00 | 5.65 |
| 21 | Ambhora | 34 | 350.00 | 3.50 |
| 22 | Ambhora | 36 | 90.00 | 0.90 |
| 23 | Ambhora | 37 | 401.00 | 4.01 |
| 24 | Ambhora | 38 | 260.00 | 2.60 |
| 25 | Ambhora | 39/2 | 96.00 | 0.96 |
| 26 | Ambhora | 40/2 | 66.00 | 0.66 |
| 27 | Ambhora | 41/2 | 47.00 | 0.47 |

| S. No. | Village | Surv No. | Area (R Sqm.) | Area (Hector) |
|--------|----------|----------|----------------|---------------|
| 28 | Ambhora | 42/2 | 23.00 | 0.23 |
| 29 | Ambhora | 47/2 | 69.00 | 0.69 |
| 30 | Ambhora | 48/2 | 53.00 | 0.53 |
| 31 | Ambhora | 49/2 | 39.00 | 0.39 |
| 32 | Ambhora | 5/2 | 26.00 | 0.26 |
| 33 | Ambhora | 50 | 189.00 | 1.89 |
| 34 | Ambhora | 52 | 216.00 | 2.16 |
| 35 | Ambhora | 53 | 719.00 | 7.19 |
| 36 | Ambhora | 55 | 151.00 | 1.51 |
| 37 | Ambhora | 56 | 80.00 | 0.80 |
| 38 | Ambhora | 57 | 190.00 | 1.90 |
| 39 | Ambhora | 58 | 89.00 | 0.89 |
| 40 | Ambhora | 59 | 96.00 | 0.96 |
| 41 | Ambhora | 60 | 76.00 | 0.76 |
| 42 | Ambhora | 61 | 158.00 | 1.58 |
| 43 | Ambhora | 62 | 116.00 | 1.16 |
| 44 | Ambhora | 63 | 78.00 | 0.78 |
| 45 | Ambhora | 64 | 162.00 | 1.62 |
| 46 | Ambhora | 65 | 266.00 | 2.66 |
| 47 | Ambhora | 66 | 82.00 | 0.82 |
| 48 | Ambhora | 67 | 157.00 | 1.57 |
| 49 | Ambhora | 69/2 | 175.00 | 1.75 |
| 50 | Ambhora | 70 | 140.00 | 1.40 |
| 51 | Ambhora | 71 | 270.00 | 2.70 |
| 52 | Ambhora | 72 | 100.00 | 1.00 |
| 53 | Ambhora | 73/2 | 63.00 | 0.63 |
| 54 | Ambhora | 74/2 | 53.00 | 0.53 |
| 55 | Chargaon | 96 | 161.00 | 1.61 |
| 56 | Chargaon | 1 | 5.00 | 0.05 |
| 57 | Chargaon | 10 | 92.00 | 0.92 |
| 58 | Chargaon | 100 | 55.00 | 0.55 |
| 59 | Chargaon | 101 | 59.00 | 0.59 |
| 60 | Chargaon | 102/2 | 90.00 | 0.90 |
| 61 | Chargaon | 103/2/B | 54.00 | 0.54 |
| 62 | Chargaon | 104 | 507.00 | 5.07 |
| 63 | Chargaon | 105/2 | 269.00 | 2.69 |
| 64 | Chargaon | 106 | 155.00 | 1.55 |
| 65 | Chargaon | 107/1/B | 100.00 | 1.00 |
| 66 | Chargaon | 107/2 | 331.00 | 3.31 |
| 67 | Chargaon | 108 | 118.00 | 1.18 |
| 68 | Chargaon | 109 | 437.00 | 4.37 |
| 69 | Chargaon | 11 | 68.00 | 0.68 |
| 70 | Chargaon | 110/1 | 427.00 | 4.27 |
| 71 | Chargaon | 110/2 | 610.00 | 6.10 |
| 72 | Chargaon | 111 | 204.00 | 2.04 |
| 73 | Chargaon | 112 | 244.00 | 2.44 |
| 74 | Chargaon | 113/2 | 321.00 | 3.21 |
| 75 | Chargaon | 114 | 21.00 | 0.21 |
| 76 | Chargaon | 115 | 25.00 | 0.25 |
| 77 | Chargaon | 117 | 366.00 | 3.66 |



| S. No. | Village | Surv No. | Area (R Som.) | Area (Hector) |
|--------|----------|----------|---------------|---------------|
| 78 | Chargaon | 118/B | 414.00 | 4.14 |
| 79 | Chargaon | 12 | 77.00 | 0.77 |
| 80 | Chargaon | 121 | 342.00 | 3.42 |
| 81 | Chargaon | 122 | 525.00 | 5.25 |
| 82 | Chargaon | 123 | 565.00 | 5.65 |
| 83 | Chargaon | 124 | 627.00 | 6.27 |
| 84 | Chargaon | 126 | 550.00 | 5.50 |
| 85 | Chargaon | 127 | 255.00 | 2.55 |
| 86 | Chargaon | 128/B | 68.00 | 0.68 |
| 87 | Chargaon | 13 | 111.00 | 1.11 |
| 88 | Chargaon | 130 | 169.00 | 1.69 |
| 89 | Chargaon | 131 | 202.00 | 2.02 |
| 90 | Chargaon | 132 | 124.00 | 1.24 |
| 91 | Chargaon | 133 | 251.00 | 2.51 |
| 92 | Chargaon | 134 | 390.00 | 3.90 |
| 93 | Chargaon | 135 | 418.00 | 4.18 |
| 94 | Chargaon | 138 | 448.00 | 4.48 |
| 95 | Chargaon | 14 | 187.00 | 1.87 |
| 96 | Chargaon | 140 | 200.00 | 2.00 |
| 97 | Chargaon | 141 | 92.00 | 0.92 |
| 98 | Chargaon | 142 | 284.00 | 2.84 |
| 99 | Chargaon | 143 | 164.00 | 1.64 |
| 100 | Chargaon | 144 | 184.00 | 1.84 |
| 101 | Chargaon | 145/B | 252.00 | 2.52 |
| 102 | Chargaon | 146 | 223.00 | 2.23 |
| 103 | Chargaon | 147 | 5.00 | 0.05 |
| 104 | Chargaon | 15 | 115.00 | 1.15 |
| 105 | Chargaon | 3 | 36.00 | 0.36 |
| 106 | Chargaon | 30/2 | 11.00 | 0.11 |
| 107 | Chargaon | 31/2 | 16.00 | 0.16 |
| 108 | Chargaon | 32/2 | 26.00 | 0.26 |
| 109 | Chargaon | 33 | 315.00 | 3.15 |
| 110 | Chargaon | 34 | 261.00 | 2.61 |
| 111 | Chargaon | 35 | 294.00 | 2.94 |
| 112 | Chargaon | 36 | 38.00 | 0.38 |
| 113 | Chargaon | 37 | 290.00 | 2.90 |
| 114 | Chargaon | 38 | 4.00 | 0.04 |
| 115 | Chargaon | 39 | 15.00 | 0.15 |
| 116 | Chargaon | 40 | 7.00 | 0.07 |
| 117 | Chargaon | 41 | 9.00 | 0.09 |
| 118 | Chargaon | 43 | 170.00 | 1.70 |
| 119 | Chargaon | 44 | 112.00 | 1.12 |
| 120 | Chargaon | 45 | 249.00 | 2.49 |
| 121 | Chargaon | 46 | 45.00 | 0.45 |
| 122 | Chargaon | 47 | 44.00 | 0.44 |
| 123 | Chargaon | 48 | 51.00 | 0.51 |
| 124 | Chargaon | 49 | 45.00 | 0.45 |
| 125 | Chargaon | 5 | 17.00 | 0.17 |
| 126 | Chargaon | 50 | 145.00 | 1.45 |
| 127 | Chargaon | 51/B | 292.00 | 2.92 |



| S. No | Village | Surv No. | Area (R Sqm.) | Area (Hector) |
|-------|----------|----------|----------------|---------------|
| 128 | Chargaon | 53/1/A | 35.00 | 0.35 |
| 129 | Chargaon | 54/B | 59.00 | 0.59 |
| 130 | Chargaon | 55/B | 64.00 | 0.64 |
| 131 | Chargaon | 56/B | 90.00 | 0.90 |
| 132 | Chargaon | 57 | 171.00 | 1.71 |
| 133 | Chargaon | 58 | 185.00 | 1.85 |
| 134 | Chargaon | 59 | 145.00 | 1.45 |
| 135 | Chargaon | 6 | 110.00 | 1.10 |
| 136 | Chargaon | 60 | 117.00 | 1.17 |
| 137 | Chargaon | 61 | 413.00 | 4.13 |
| 138 | Chargaon | 62 | 688.00 | 6.88 |
| 139 | Chargaon | 63 | 283.00 | 2.83 |
| 140 | Chargaon | 64 | 130.00 | 1.30 |
| 141 | Chargaon | 65 | 140.00 | 1.40 |
| 142 | Chargaon | 66 | 191.00 | 1.91 |
| 143 | Chargaon | 67 | 228.00 | 2.28 |
| 144 | Chargaon | 68 | 294.00 | 2.94 |
| 145 | Chargaon | 69 | 306.00 | 3.06 |
| 146 | Chargaon | 7 | 144.00 | 1.44 |
| 147 | Chargaon | 70 | 284.00 | 2.84 |
| 148 | Chargaon | 71 | 235.00 | 2.35 |
| 149 | Chargaon | 72/2 | 606.00 | 6.06 |
| 150 | Chargaon | 73/2 | 182.00 | 1.82 |
| 151 | Chargaon | 73/3 | 16.00 | 0.16 |
| 152 | Chargaon | 74/1 | 415.00 | 4.15 |
| 153 | Chargaon | 74/1/A | 400.00 | 4.00 |
| 154 | Chargaon | 74/2 | 202.00 | 2.02 |
| 155 | Chargaon | 76 | 125.00 | 1.25 |
| 156 | Chargaon | 77 | 155.00 | 1.55 |
| 157 | Chargaon | 78 | 107.00 | 1.07 |
| 158 | Chargaon | 79 | 285.00 | 2.85 |
| 159 | Chargaon | 8 | 159.00 | 1.59 |
| 160 | Chargaon | 80 | 409.00 | 4.09 |
| 161 | Chargaon | 81 | 6.00 | 0.06 |
| 162 | Chargaon | 82 | 8.00 | 0.08 |
| 163 | Chargaon | 83 | 6.00 | 0.06 |
| 164 | Chargaon | 84 | 35.00 | 0.35 |
| 165 | Chargaon | 85 | 58.00 | 0.58 |
| 166 | Chargaon | 86 | 142.00 | 1.42 |
| 167 | Chargaon | 87 | 194.00 | 1.94 |
| 168 | Chargaon | 88 | 18.00 | 0.18 |
| 169 | Chargaon | 89 | 18.00 | 0.18 |
| 170 | Chargaon | 9 | 98.00 | 0.98 |
| 171 | Chargaon | 90 | 22.00 | 0.22 |
| 172 | Chargaon | 91 | 110.00 | 1.10 |
| 173 | Chargaon | 92 | 40.00 | 0.40 |
| 174 | Chargaon | 93 | 40.00 | 0.40 |
| 175 | Chargaon | 94 | 41.00 | 0.41 |
| 176 | Chargaon | 95 | 160.00 | 1.60 |
| 177 | Chargaon | 97 | 200.00 | 2.00 |



| S. No | Village | Surv No. | Area (R Sqm.) | Area (Hector) |
|-------|----------------|----------|----------------|---------------|
| 178 | Chargaon | 98/1/B | 209.00 | 2.09 |
| 179 | Chargaon | 98/2 | 23.00 | 0.23 |
| 180 | Chargaon | 99 | 50.00 | 0.50 |
| 181 | Nagpur (Chota) | 100 | 335.00 | 3.35 |
| 182 | Nagpur (Chota) | 101 | 279.00 | 2.79 |
| 183 | Nagpur (Chota) | 102 | 285.00 | 2.85 |
| 184 | Nagpur (Chota) | 103 | 324.00 | 3.24 |
| 185 | Nagpur (Chota) | 104 | 305.00 | 3.05 |
| 186 | Nagpur (Chota) | 105 | 268.00 | 2.68 |
| 187 | Nagpur (Chota) | 106 | 106.00 | 1.06 |
| 188 | Nagpur (Chota) | 107 | 108.00 | 1.08 |
| 189 | Nagpur (Chota) | 108 | 425.00 | 4.25 |
| 190 | Nagpur (Chota) | 109 | 255.00 | 2.55 |
| 191 | Nagpur (Chota) | 110 | 230.00 | 2.30 |
| 192 | Nagpur (Chota) | 111 | 233.00 | 2.33 |
| 193 | Nagpur (Chota) | 112 | 337.00 | 3.37 |
| 194 | Nagpur (Chota) | 113 | 118.00 | 1.18 |
| 195 | Nagpur (Chota) | 114 | 240.00 | 2.40 |
| 196 | Nagpur (Chota) | 115 | 152.00 | 1.52 |
| 197 | Nagpur (Chota) | 116 | 560.00 | 5.60 |
| 198 | Nagpur (Chota) | 117/1 | 145.00 | 1.45 |
| 199 | Nagpur (Chota) | 117/2 | 145.00 | 1.45 |
| 200 | Nagpur (Chota) | 117/3 | 145.00 | 1.45 |
| 201 | Nagpur (Chota) | 118 | 282.00 | 2.82 |
| 202 | Nagpur (Chota) | 119 | 287.00 | 2.87 |
| 203 | Nagpur (Chota) | 120 | 240.00 | 2.40 |
| 204 | Nagpur (Chota) | 121 | 127.00 | 1.27 |
| 205 | Nagpur (Chota) | 122 | 128.00 | 1.28 |
| 206 | Nagpur (Chota) | 123 | 99.00 | 0.99 |
| 207 | Nagpur (Chota) | 124 | 110.00 | 1.10 |
| 208 | Nagpur (Chota) | 125 | 98.00 | 0.98 |
| 209 | Nagpur (Chota) | 126 | 124.00 | 1.24 |
| 210 | Nagpur (Chota) | 127 | 294.00 | 2.94 |
| 211 | Nagpur (Chota) | 128 | 108.00 | 1.08 |
| 212 | Nagpur (Chota) | 130 | 201.00 | 2.01 |
| 213 | Nagpur (Chota) | 131 | 234.00 | 2.34 |
| 214 | Nagpur (Chota) | 132 | 116.00 | 1.16 |
| 215 | Nagpur (Chota) | 133 | 705.00 | 7.05 |
| 216 | Nagpur (Chota) | 33/2 | 88.00 | 0.88 |
| 217 | Nagpur (Chota) | 34/2 | 90.00 | 0.90 |
| 218 | Nagpur (Chota) | 35/2 | 34.00 | 0.34 |
| 219 | Nagpur (Chota) | 40/2 | 40.00 | 0.40 |
| 220 | Nagpur (Chota) | 41/1/A | 41.00 | 0.41 |
| 221 | Nagpur (Chota) | 41/2/B | 18.00 | 0.18 |
| 222 | Nagpur (Chota) | 42/2 | 15.00 | 0.15 |
| 223 | Nagpur (Chota) | 43 | 222.00 | 2.22 |
| 224 | Nagpur (Chota) | 44 | 207.00 | 2.07 |
| 225 | Nagpur (Chota) | 46 | 264.00 | 2.64 |
| 226 | Nagpur (Chota) | 47 | 186.00 | 1.86 |
| 227 | Nagpur (Chota) | 48 | 138.00 | 1.38 |



| S. No | Village | Surv No. | Area (R Sqm.) | Area (Hector) |
|-------|--------------------------------|----------|----------------|---------------|
| 228 | Nagpur (Chota) | 49 | 325.00 | 3.25 |
| 229 | Nagpur (Chota) | 50 | 128.00 | 1.28 |
| 230 | Nagpur (Chota) | 55/1 | 190.00 | 1.90 |
| 231 | Nagpur (Chota) | 56 | 278.00 | 2.78 |
| 232 | Nagpur (Chota) | 57 | 202.00 | 2.02 |
| 233 | Nagpur (Chota) | 58 | 172.00 | 1.72 |
| 234 | Nagpur (Chota) | 59 | 405.00 | 4.05 |
| 235 | Nagpur (Chota) | 60 | 406.00 | 4.06 |
| 236 | Nagpur (Chota) | 61 | 319.00 | 3.19 |
| 237 | Nagpur (Chota) | 62 | 250.00 | 2.50 |
| 238 | Nagpur (Chota) | 63 | 347.00 | 3.47 |
| 239 | Nagpur (Chota) | 64 | 415.00 | 4.15 |
| 240 | Nagpur (Chota) | 74 | 470.00 | 4.70 |
| 241 | Nagpur (Chota) | 75 | 106.00 | 1.06 |
| 242 | Nagpur (Chota) | 76 | 203.00 | 2.03 |
| 243 | Nagpur (Chota) | 77 | 163.00 | 1.63 |
| 244 | Nagpur (Chota) | 78 | 174.00 | 1.74 |
| 245 | Nagpur (Chota) | 79 | 170.00 | 1.70 |
| 246 | Nagpur (Chota) | 80 | 196.00 | 1.96 |
| 247 | Nagpur (Chota) | 81 | 222.00 | 2.22 |
| 248 | Nagpur (Chota) | 82 | 172.00 | 1.72 |
| 249 | Nagpur (Chota) | 83 | 239.00 | 2.39 |
| 250 | Nagpur (Chota) | 84 | 359.00 | 3.59 |
| 251 | Nagpur (Chota) | 85/1 | 75.00 | 0.75 |
| 252 | Nagpur (Chota) | 85/2 | 28.00 | 0.28 |
| 253 | Nagpur (Chota) | 85/3 | 28.00 | 0.28 |
| 254 | Nagpur (Chota) | 85/4 | 26.00 | 0.26 |
| 255 | Nagpur (Chota) | 86 | 104.00 | 1.04 |
| 256 | Nagpur (Chota) | 87 | 198.00 | 1.98 |
| 257 | Nagpur (Chota) | 88 | 103.00 | 1.03 |
| 258 | Nagpur (Chota) | 89 | 179.00 | 1.79 |
| 259 | Nagpur (Chota) | 90/1 | 85.00 | 0.85 |
| 260 | Nagpur (Chota) | 90/2 | 85.00 | 0.85 |
| 261 | Nagpur (Chota) | 91 | 432.00 | 4.32 |
| 262 | Nagpur (Chota) | 92 | 192.00 | 1.92 |
| 263 | Nagpur (Chota) | 93 | 436.00 | 4.36 |
| 264 | Nagpur (Chota) | 94 | 488.00 | 4.88 |
| 265 | Nagpur (Chota) | 95 | 212.00 | 2.12 |
| 266 | Nagpur (Chota) | 96 | 206.00 | 2.06 |
| 267 | Nagpur (Chota) | 97 | 509.00 | 5.09 |
| 268 | Nagpur (Chota) | 98 | 117.00 | 1.17 |
| 269 | Nagpur (Chota) | 99 | 504.00 | 5.04 |
| 270 | Devai Govindpur (Rayatwari) | 1 | 3.47 | 0.03 |
| 271 | Devai Govindpur (Rayatwari) | 10 | 3.37 | 0.03 |
| 272 | Devai Govindpur (Rayatwari) | 11 | 7.47 | 0.07 |
| 273 | Devai Govindpur (Rayatwari) | 12 | 3.42 | 0.03 |



| S No. | Village | Surv No. | Area (R Sqm.) | Area (Hector) |
|-------|--------------------------------|------------|----------------|---------------|
| 274 | Devai Govindpur (Rayatwari) | 13 | 3.37 | 0.03 |
| 275 | Devai Govindpur (Rayatwari) | 14/1 | 1.35 | 0.01 |
| 276 | Devai Govindpur (Rayatwari) | 14/2 | 0.81 | 0.01 |
| 277 | Devai Govindpur (Rayatwari) | 15/1 | 4.53 | 0.05 |
| 278 | Devai Govindpur (Rayatwari) | 15/2 | 0.81 | 0.01 |
| 279 | Devai Govindpur (Rayatwari) | 15/3 | 0.81 | 0.01 |
| 280 | Devai Govindpur (Rayatwari) | 16 | 3.53 | 0.04 |
| 281 | Devai Govindpur (Rayatwari) | 17/1 | 2.34 | 0.02 |
| 282 | Devai Govindpur (Rayatwari) | 17/2 | 2.34 | 0.02 |
| 283 | Devai Govindpur (Rayatwari) | 18 | 4.71 | 0.05 |
| 284 | Devai Govindpur (Rayatwari) | 19/1 | 4.29 | 0.04 |
| 285 | Devai Govindpur (Rayatwari) | 2 | 3.04 | 0.03 |
| 286 | Devai Govindpur (Rayatwari) | 20/1 | 3.80 | 0.04 |
| 287 | Devai Govindpur (Rayatwari) | 24 | 4.17 | 0.04 |
| 288 | Devai Govindpur (Rayatwari) | 25 | 3.19 | 0.03 |
| 289 | Devai Govindpur (Rayatwari) | 3 | 1.77 | 0.02 |
| 290 | Devai Govindpur (Rayatwari) | 34/1/PAIKI | 0.36 | 0.00 |
| 291 | Devai Govindpur (Rayatwari) | 35/1/AA | 0.86 | 0.01 |
| 292 | Devai Govindpur (Rayatwari) | 35/1/PAIKI | 0.86 | 0.01 |
| 293 | Devai Govindpur (Rayatwari) | 36/1/1 | 0.50 | 0.01 |
| 294 | Devai Govindpur (Rayatwari) | 36/1/E | 0.50 | 0.01 |
| 295 | Devai Govindpur (Rayatwari) | 4/1 | 2.99 | 0.03 |
| 296 | Devai Govindpur (Rayatwari) | 4/2 | 3.00 | 0.03 |
| 297 | Devai Govindpur (Rayatwari) | 43/1/1 | 0.39 | 0.00 |
| 298 | Devai Govindpur (Rayatwari) | 44/3/PAIKI | 1.84 | 0.02 |
| 299 | Devai Govindpur | 5/1 | 2.05 | 0.02 |

| S. No. | Village | Surv No. | Area (R Sqm.) | Area (Hector) |
|--------|-----------------------------|------------|----------------|---------------|
| 325 | Devai Govindpur (Rayatwari) | 79/2 | 0.57 | 0.01 |
| 326 | Devai Govindpur (Rayatwari) | 8 | 4.18 | 0.04 |
| 327 | Devai Govindpur (Rayatwari) | 80/2/PAI | 2.05 | 0.02 |
| 328 | Devai Govindpur (Rayatwari) | 81/1 | 0.05 | 0.00 |
| 329 | Devai Govindpur (Rayatwari) | 82/1/B/PAI | 0.96 | 0.01 |
| 330 | Devai Govindpur (Rayatwari) | 82/2/B/1 | 0.72 | 0.01 |
| 331 | Devai Govindpur (Rayatwari) | 84/2 | 0.75 | 0.01 |
| 332 | Devai Govindpur (Rayatwari) | 87/2 | 0.90 | 0.01 |
| 333 | Devai Govindpur (Rayatwari) | 88/3 | 0.02 | 0.00 |
| 334 | Devai Govindpur (Rayatwari) | 9 | 4.16 | 0.04 |
| 335 | Devai Govindpur (Rayatwari) | 100/4 | 2.83 | 0.03 |
| 336 | Devai Govindpur (Rayatwari) | 112/3 | 0.20 | 0.00 |
| 337 | Devai Govindpur (Rayatwari) | 113/1 | 0.88 | 0.01 |
| 338 | Devai Govindpur (Rayatwari) | 114/1 | 2.59 | 0.03 |
| 339 | Devai Govindpur (Rayatwari) | 116/1 | 0.22 | 0.00 |
| 340 | Devai Govindpur (Rayatwari) | 118/1 | 0.22 | 0.00 |
| 341 | Devai Govindpur (Rayatwari) | 118/2/A | 0.24 | 0.00 |
| 342 | Devai Govindpur (Rayatwari) | 119/1/KH | 0.09 | 0.00 |
| 343 | Devai Govindpur (Rayatwari) | 120/1/B | 1.19 | 0.01 |
| 344 | Devai Govindpur (Rayatwari) | 26/4/A/2 | 0.28 | 0.00 |
| 345 | Devai Govindpur (Rayatwari) | 26/4/B/2 | 0.77 | 0.01 |
| 346 | Devai Govindpur (Rayatwari) | 28/1/A/2 | 0.15 | 0.00 |
| 347 | Devai Govindpur (Rayatwari) | 35/1/1 | 0.86 | 0.01 |
| 348 | Devai Govindpur (Rayatwari) | 43/3/A | 1.84 | 0.02 |
| 349 | Devai Govindpur (Rayatwari) | 48/1/B | 0.38 | 0.00 |
| 350 | Devai Govindpur (Rayatwari) | 48/2/B | 0.29 | 0.00 |



| S. No | Village | Surv No. | Area (R Sqm) | Area (Hector) |
|-------|--------------------------------|----------|---------------|---------------|
| | (Rayatwari) | | | |
| 351 | Devai Govindpur (Rayatwari) | 53/A | 0.08 | 0.00 |
| 352 | Devai Govindpur (Rayatwari) | 74/2/B | 0.17 | 0.00 |
| 353 | Devai Govindpur (Rayatwari) | 76/2/B | 0.19 | 0.00 |
| 354 | Devai Govindpur (Rayatwari) | 81 | 0.55 | 0.01 |
| 355 | Devai Govindpur (Rayatwari) | 81/1/A/2 | 0.36 | 0.00 |
| 356 | Devai Govindpur (Rayatwari) | 82/2/B | 0.05 | 0.00 |
| 357 | Devai Govindpur (Rayatwari) | 85/2 | 0.85 | 0.01 |
| 358 | Devai Govindpur (Rayatwari) | 86/2 | 0.06 | 0.00 |
| 359 | Durgapur | 20 | 7,228.00 | 72.28 |
| 360 | Durgapur | 21 | 396.00 | 3.96 |
| 361 | Kondi Chak | 1 | 10,963.00 | 109.63 |
| 362 | Kondi Chak | 2 | 7,221.00 | 72.21 |
| 363 | Kondimal | 1 | 18,922.00 | 189.22 |
| 364 | Lakhampur | 1 | 156.00 | 1.56 |
| 365 | Lakhampur | 10 | 287.00 | 2.87 |
| 366 | Lakhampur | 11 | 194.00 | 1.94 |
| 367 | Lakhampur | 12 | 331.00 | 3.31 |
| 368 | Lakhampur | 13 | 321.00 | 3.21 |
| 369 | Lakhampur | 14 | 311.00 | 3.11 |
| 370 | Lakhampur | 15 | 170.00 | 1.70 |
| 371 | Lakhampur | 16 | 242.00 | 2.42 |
| 372 | Lakhampur | 17 | 312.00 | 3.12 |
| 373 | Lakhampur | 18 | 133.00 | 1.33 |
| 374 | Lakhampur | 19 | 188.00 | 1.88 |
| 375 | Lakhampur | 20 | 631.00 | 6.31 |
| 376 | Lakhampur | 21 | 229.00 | 2.29 |
| 377 | Lakhampur | 22 | 140.00 | 1.40 |
| 378 | Lakhampur | 23 | 509.00 | 5.09 |
| 379 | Lakhampur | 24 | 284.00 | 2.84 |
| 380 | Lakhampur | 25 | 223.00 | 2.23 |
| 381 | Lakhampur | 26 | 436.00 | 4.36 |
| 382 | Lakhampur | 27 | 85.00 | 0.85 |
| 383 | Lakhampur | 28 | 386.00 | 3.86 |
| 384 | Lakhampur | 29 | 377.00 | 3.77 |
| 385 | Lakhampur | 30 | 194.00 | 1.94 |
| 386 | Lakhampur | 31 | 232.00 | 2.32 |
| 387 | Lakhampur | 32 | 147.00 | 1.47 |
| 388 | Lakhampur | 33 | 13.00 | 0.13 |
| 389 | Lakhampur | 34 | 359.00 | 3.59 |
| 390 | Lakhampur | 35 | 388.00 | 3.88 |
| 391 | Lakhampur | 36 | 281.00 | 2.81 |
| 392 | Lakhampur | 37 | 458.00 | 4.58 |



| S. No | Village | Surv No. | Area (R Sqm.) | Area (Hector) |
|-------|-----------|----------|----------------|---------------|
| 393 | Lakhampur | 38 | 320.00 | 3.20 |
| 394 | Lakhampur | 4/1 | 76.00 | 0.76 |
| 395 | Lakhampur | 4/2 | 18.00 | 0.18 |
| 396 | Lakhampur | 5 | 235.00 | 2.35 |
| 397 | Lakhampur | 6 | 442.00 | 4.42 |
| 398 | Lakhampur | 7 | 450.00 | 4.50 |
| 399 | Lakhampur | 8 | 242.00 | 2.42 |
| 400 | Lakhampur | 9 | 263.00 | 2.63 |
| 401 | Mohurli | 1 | 21,838.00 | 218.38 |
| 402 | Mohurli | 117 | 56.64 | 0.57 |
| 403 | Morva | 102/2 | 57.00 | 0.57 |
| 404 | Morva | 103/2 | 47.00 | 0.47 |
| 405 | Morva | 106/2 | 55.00 | 0.55 |
| 406 | Morva | 107/2 | 77.00 | 0.77 |
| 407 | Morva | 113/2 | 3.00 | 0.03 |
| 408 | Morva | 114/2 | 96.00 | 0.96 |
| 409 | Morva | 115/2 | 17.00 | 0.17 |
| 410 | Morva | 116/2 | 69.00 | 0.69 |
| 411 | Morva | 117/1/A | 55.00 | 0.55 |
| 412 | Morva | 117/2/A | 61.00 | 0.61 |
| 413 | Morva | 118/2 | 113.00 | 1.13 |
| 414 | Morva | 119/2 | 51.00 | 0.51 |
| 415 | Morva | 42/2 | 10.00 | 0.10 |
| 416 | Morva | 44/2 | 151.00 | 1.51 |
| 417 | Morva | 45/2 | 97.00 | 0.97 |
| 418 | Morva | 46/3 | 67.00 | 0.67 |
| 419 | Morva | 47/2 | 105.00 | 1.05 |
| 420 | Morva | 85/2 | 25.00 | 0.25 |
| 421 | Morva | 86/2 | 27.00 | 0.27 |
| 422 | Morva | 87/2 | 20.00 | 0.20 |
| 423 | Morva | 88/2 | 15.00 | 0.15 |
| 424 | Morva | 104/2 | 66.00 | 0.66 |
| 425 | Neri | 1 | 17,892.00 | 178.92 |
| 426 | Padampur | 24/2 | 196.00 | 1.96 |
| 427 | Padampur | 25/2 | 80.00 | 0.80 |
| 428 | Padoli | 101/2 | 0.15 | 0.00 |
| 429 | Padoli | 104/2 | 0.38 | 0.00 |
| 430 | Padoli | 105/2 | 1.11 | 0.01 |
| 431 | Padoli | 106/2 | 0.93 | 0.01 |
| 432 | Padoli | 107/2 | 0.12 | 0.00 |
| 433 | Padoli | 95/2 | 0.06 | 0.00 |
| 434 | Padoli | 97/2 | 0.59 | 0.01 |
| 435 | Padoli | 98/2 | 1.22 | 0.01 |
| 436 | Padoli | 99/2 | 0.66 | 0.01 |
| 437 | Kitali | 1/2 | 0.33 | 0.00 |
| 438 | Kitali | 1/3 | 0.12 | 0.00 |
| 439 | Kitali | 2/2 | 0.33 | 0.00 |
| 440 | Kitali | 2/3 | 1.26 | 0.01 |
| 441 | Kitali | 3/2 | 1.68 | 0.02 |
| 442 | Kitali | 4/2 | 1.88 | 0.02 |



| S. No. | Village | Surv No. | Area (R Sqm) | Area (Hector) |
|--------|------------|----------|---------------|---------------|
| 443 | Kitali | 46/10 | 0.40 | 0.00 |
| 444 | Kitali | 46/11 | 0.30 | 0.00 |
| 445 | Kitali | 46/12 | 0.04 | 0.00 |
| 446 | Kitali | 46/6 | 0.59 | 0.01 |
| 447 | Kitali | 46/7 | 0.35 | 0.00 |
| 448 | Kitali | 46/8 | 0.05 | 0.00 |
| 449 | Kitali | 46/9 | 0.38 | 0.00 |
| 450 | Kitali | 47/2 | 0.70 | 0.01 |
| 451 | Kitali | 48/2 | 0.70 | 0.01 |
| 452 | Kitali | 49/2 | 0.70 | 0.01 |
| 453 | Kitali | 5/2 | 0.20 | 0.00 |
| 454 | Kitali | 50/2 | 0.60 | 0.01 |
| 455 | Kitali | 52/2 | 0.16 | 0.00 |
| 456 | Kitali | 52/3 | 0.34 | 0.00 |
| 457 | Kitali | 58/2 | 0.16 | 0.00 |
| 458 | Kitali | 58/3 | 0.34 | 0.00 |
| 459 | Kitali | 59/3 | 0.34 | 0.00 |
| 460 | Kitali | 61/2 | 0.16 | 0.00 |
| 461 | Kitali | 61/3 | 0.35 | 0.00 |
| 462 | Kitali | 88/3 | 0.16 | 0.00 |
| 463 | Kitali | 88/4 | 0.16 | 0.00 |
| 464 | Kitali | 89 | 0.19 | 0.00 |
| 465 | Kitali | 90 | 0.18 | 0.00 |
| 466 | Kitali | 91 | 0.18 | 0.00 |
| 467 | Kitali | 92 | 0.55 | 0.01 |
| 468 | Kitali | 93/2 | 0.06 | 0.00 |
| 469 | Kitali | 94 | 0.40 | 0.00 |
| 470 | Ranvendali | 1 | 1,983.00 | 19.83 |
| 471 | Ranvendali | 14 | 7,378.00 | 73.78 |
| 472 | Ranvendali | 18 | 214.00 | 2.14 |
| 473 | Ranvendali | 2 | 3,729.00 | 37.29 |
| 474 | Ranvendali | 23 | 627.00 | 6.27 |
| 475 | Ranvendali | 24 | 349.00 | 3.49 |
| 476 | Ranvendali | 3 | 3,918.00 | 39.18 |
| 477 | Ranvendali | 5 | 1,834.00 | 18.34 |
| 478 | Tadali | 52 | 172.00 | 1.72 |
| 479 | Tadali | 53 | 283.00 | 2.83 |
| 480 | Tadali | 55 | 224.00 | 2.24 |
| 481 | Tadali | 56 | 218.00 | 2.18 |
| 482 | Tadali | 57 | 210.00 | 2.10 |
| 483 | Tadali | 59/1 | 323.00 | 3.23 |
| 484 | Tadali | 59/2 | 339.00 | 3.39 |
| 485 | Tadali | 60 | 276.00 | 2.76 |
| 486 | Tadali | 61 | 344.00 | 3.44 |
| 487 | Tadali | 67 | 471.00 | 4.71 |
| 488 | Tadali | 68 | 559.00 | 5.59 |
| 489 | Tadali | 69 | 311.00 | 3.11 |
| 490 | Tadali | 70 | 248.00 | 2.48 |
| 491 | Tadali | 76 | 23.50 | 0.24 |
| 492 | Tadali | 77 | 709.00 | 7.09 |



| S. No. | Village | Surv No. | Area (R Sqm.) | Area (Hector) |
|--------|----------------|----------|----------------|---------------|
| 493 | Uraijanagar | 28 | 2,275.00 | 22.75 |
| 494 | Vichoda Bujrak | 12/2 | 64.00 | 0.64 |
| 495 | Vichoda Bujrak | 16/2 | 63.00 | 0.63 |
| 496 | Vichoda Bujrak | 21/2 | 80.00 | 0.80 |
| 497 | Vichoda Bujrak | 22/2 | 70.00 | 0.70 |
| 498 | Vichoda Bujrak | 23/1/B | 1.00 | 0.01 |
| 499 | Vichoda Bujrak | 52/2 | 92.00 | 0.92 |
| 500 | Vichoda Bujrak | 53/2 | 91.00 | 0.91 |
| 501 | Vichoda Bujrak | 56/2 | 9.00 | 0.09 |
| 502 | Vichoda Bujrak | 57/2 | 68.00 | 0.68 |
| 503 | Vichoda Bujrak | 58/2 | 53.00 | 0.53 |
| 504 | Vichoda Bujrak | 59/2 | 88.00 | 0.88 |
| 505 | Vichoda Bujrak | 60/2 | 107.00 | 1.07 |
| 506 | Vichoda Bujrak | 62/2 | 37.00 | 0.37 |
| 507 | Vichoda Bujrak | 68/2 | 11.00 | 0.11 |
| 508 | Vichoda Bujrak | 69/2 | 31.00 | 0.31 |
| 509 | Vichoda Bujrak | 7 | 16.00 | 0.16 |
| 510 | Vichoda Bujrak | 8/2 | 49.00 | 0.49 |
| 511 | Vichoda Bujrak | 9/2 | 106.00 | 1.06 |
| 512 | Vichoda Bujrak | 96/3 | 14.00 | 0.14 |
| 513 | Vichoda (Rai) | 86 | 95.00 | 0.95 |
| 514 | Vichoda (Rai) | 87 | 88.00 | 0.88 |
| 515 | Vichoda (Rai) | 88 | 145.00 | 1.45 |
| 516 | Vichoda (Rai) | 89 | 47.00 | 0.47 |
| 517 | Vichoda (Rai) | 90 | 208.00 | 2.08 |
| 518 | Vichoda (Rai) | 91/2 | 7.00 | 0.07 |
| 519 | Vichoda (Rai) | 93/2 | 21.00 | 0.21 |
| 520 | Vichoda (Rai) | 94 | 226.00 | 2.26 |
| 521 | Vichoda (Rai) | 95 | 90.00 | 0.90 |
| 522 | Vichoda (Rai) | 96/2 | 118.00 | 1.18 |
| 523 | Vichoda (Rai) | 97/2 | 168.00 | 1.68 |
| 524 | Wadagaon | 17/3 | 2.00 | 0.02 |
| 525 | Wadagaon | 26 | 200.00 | 2.00 |
| 526 | Wadagaon | 27 | 606.00 | 6.06 |
| 527 | Wadagaon | 28 | 984.00 | 9.84 |
| 528 | Wadagaon | 29 | 148.00 | 1.48 |
| 529 | Wadagaon | 30 | 215.00 | 2.15 |
| 530 | Wadagaon | 31 | 405.00 | 4.05 |
| 531 | Wadagaon | 32 | 360.00 | 3.60 |
| 532 | Wadagaon | 33 | 428.00 | 4.28 |
| 533 | Wadagaon | 34 | 507.00 | 5.07 |
| 534 | Wadagaon | 36 | 184.00 | 1.84 |
| 535 | Wadagaon | 37 | 288.00 | 2.88 |
| 536 | Wadagaon | 38/2 | 26.00 | 0.26 |
| 537 | Wadagaon | 39/2 | 21.00 | 0.21 |
| 538 | Wadagaon | 43/2 | 56.00 | 0.56 |
| 539 | Wadagaon | 44/2 | 117.00 | 1.17 |
| 540 | Wadagaon | 69 | 0.62 | 0.01 |
| 541 | Wadagaon | 16/3 | 0.79 | 0.01 |
| 542 | Wadholi | 110/2 | 185.00 | 1.85 |

| S. No. | Village | Surv No. | Area (R Sqm) | Area (Hector) |
|----------|---|----------|---------------|---------------|
| 543 | Wadholi | 34/2 | 0.58 | 0.01 |
| 544 | Wadholi | 72/2 | 18.00 | 0.18 |
| 545 | Wadholi | 81/2 | 0.54 | 0.01 |
| 546 | Wadholi | 91/2 | 148.00 | 1.48 |
| 547 | Wadholi | 98/2 | 14.00 | 0.14 |
| 548 | Wadholi | 99/2 | 2.00 | 0.02 |
| 549 | Wadholi | 100/2 | 0.44 | 0.00 |
| 550 | Wadholi | 97/2 | 0.02 | 0.00 |
| 551 | Wadholi | 107/2 | 0.57 | 0.01 |
| 552 | Wadholi | 109/2 | 1.51 | 0.02 |
| 553 | Wadholi | 112/2 | 0.37 | 0.00 |
| 554 | Wadholi | 114/2 | 0.60 | 0.01 |
| 555 | Wadholi | 115/2 | 1.62 | 0.02 |
| 556 | Wadholi | 115/3 | 0.41 | 0.00 |
| 557 | Wadholi | 116/2 | 0.68 | 0.01 |
| 558 | Wadholi | 20/3 | 1.88 | 0.02 |
| 559 | Wadholi | 23/2 | 0.85 | 0.01 |
| 560 | Wadholi | 24/2 | 0.04 | 0.00 |
| 561 | Wadholi | 32/2 | 0.43 | 0.00 |
| 562 | Wadholi | 33/2 | 0.90 | 0.01 |
| 563 | Wadholi | 34/2 | 0.00 | 0.00 |
| 564 | Wadholi | 35/2 | 0.06 | 0.00 |
| 565 | Wadholi | 39/2 | 0.06 | 0.00 |
| 566 | Wadholi | 69/2 | 0.08 | 0.00 |
| 567 | Wadholi | 70/2 | 0.22 | 0.00 |
| 568 | Wadholi | 71/2 | 0.15 | 0.00 |
| 569 | Wadholi | 80/3 | 2.01 | 0.02 |
| 570 | Wadholi | 80/4 | 2.01 | 0.02 |
| 571 | Wadholi | 81/2 | 0.00 | 0.00 |
| 572 | Wadholi | 91/2 | 0.00 | 0.00 |
| 573 | Wadholi | 94/3 | 0.28 | 0.00 |
| 574 | Wadholi | 98/2 | 0.00 | 0.00 |
| B | Bhadravati Tehsil (Registration Sub-District Bhadravati) | | | |
| 575 | Ambezari | 1 | 10,072.00 | 100.72 |
| 576 | Awnadha (Ryt) | 1 | 317.00 | 3.17 |
| 577 | Awnadha (Ryt) | 10 | 167.00 | 1.67 |
| 578 | Awnadha (Ryt) | 100/2 | 307.00 | 3.07 |
| 579 | Awnadha (Ryt) | 101 | 116.00 | 1.16 |
| 580 | Awnadha (Ryt) | 102 | 339.00 | 3.39 |
| 581 | Awnadha (Ryt) | 103 | 440.00 | 4.40 |
| 582 | Awnadha (Ryt) | 104 | 185.00 | 1.85 |
| 583 | Awnadha (Ryt) | 105 | 240.00 | 2.40 |
| 584 | Awnadha (Ryt) | 106 | 671.00 | 6.71 |
| 585 | Awnadha (Ryt) | 107 | 170.00 | 1.70 |
| 586 | Awnadha (Ryt) | 108 | 162.00 | 1.62 |
| 587 | Awnadha (Ryt) | 109 | 160.00 | 1.60 |
| 588 | Awnadha (Ryt) | 11 | 24.00 | 0.24 |
| 589 | Awnadha (Ryt) | 110/2 | 81.00 | 0.81 |
| 590 | Awnadha (Ryt) | 111/2 | 33.00 | 0.33 |
| 591 | Awnadha (Ryt) | 115 | 235.00 | 2.35 |



| S. No. | Village | Surv No. | Area (R Sqm.) | Area (Hector) |
|--------|---------------|----------|----------------|---------------|
| 592 | Awnadha (Ryt) | 116 | 299.00 | 2.99 |
| 593 | Awnadha (Ryt) | 117/1 | 225.00 | 2.25 |
| 594 | Awnadha (Ryt) | 117/2 | 225.00 | 2.25 |
| 595 | Awnadha (Ryt) | 12 | 24.00 | 0.24 |
| 596 | Awnadha (Ryt) | 13 | 24.00 | 0.24 |
| 597 | Awnadha (Ryt) | 14 | 34.00 | 0.34 |
| 598 | Awnadha (Ryt) | 15 | 10.00 | 0.10 |
| 599 | Awnadha (Ryt) | 16 | 52.00 | 0.52 |
| 600 | Awnadha (Ryt) | 161/1 | 350.00 | 3.50 |
| 601 | Awnadha (Ryt) | 161/2 | 57.00 | 0.57 |
| 602 | Awnadha (Ryt) | 162/1 | 133.00 | 1.33 |
| 603 | Awnadha (Ryt) | 162/2 | 81.00 | 0.81 |
| 604 | Awnadha (Ryt) | 162/3 | 81.00 | 0.81 |
| 605 | Awnadha (Ryt) | 162/4 | 81.00 | 0.81 |
| 606 | Awnadha (Ryt) | 162/5 | 81.00 | 0.81 |
| 607 | Awnadha (Ryt) | 163/1 | 18.00 | 0.18 |
| 608 | Awnadha (Ryt) | 163/2 | 82.00 | 0.82 |
| 609 | Awnadha (Ryt) | 163/3 | 82.00 | 0.82 |
| 610 | Awnadha (Ryt) | 163/4 | 82.00 | 0.82 |
| 611 | Awnadha (Ryt) | 163/5 | 82.00 | 0.82 |
| 612 | Awnadha (Ryt) | 163/6 | 100.00 | 1.00 |
| 613 | Awnadha (Ryt) | 164/1 | 56.00 | 0.56 |
| 614 | Awnadha (Ryt) | 164/2 | 82.00 | 0.82 |
| 615 | Awnadha (Ryt) | 164/3 | 82.00 | 0.82 |
| 616 | Awnadha (Ryt) | 164/4 | 82.00 | 0.82 |
| 617 | Awnadha (Ryt) | 164/5 | 82.00 | 0.82 |
| 618 | Awnadha (Ryt) | 164/6 | 282.00 | 2.82 |
| 619 | Awnadha (Ryt) | 165/1 | 5.00 | 0.05 |
| 620 | Awnadha (Ryt) | 165/2 | 278.00 | 2.78 |
| 621 | Awnadha (Ryt) | 166/2 | 30.00 | 0.30 |
| 622 | Awnadha (Ryt) | 169 | 146.00 | 1.46 |
| 623 | Awnadha (Ryt) | 17 | 142.00 | 1.42 |
| 624 | Awnadha (Ryt) | 170 | 224.00 | 2.24 |
| 625 | Awnadha (Ryt) | 171/1 | 3.00 | 0.03 |
| 626 | Awnadha (Ryt) | 171/2 | 261.00 | 2.61 |
| 627 | Awnadha (Ryt) | 172/1 | 4.00 | 0.04 |
| 628 | Awnadha (Ryt) | 172/2 | 260.00 | 2.60 |
| 629 | Awnadha (Ryt) | 173 | 681.00 | 6.81 |
| 630 | Awnadha (Ryt) | 174 | 102.00 | 1.02 |
| 631 | Awnadha (Ryt) | 175 | 114.00 | 1.14 |
| 632 | Awnadha (Ryt) | 176 | 96.00 | 0.96 |
| 633 | Awnadha (Ryt) | 177 | 128.00 | 1.28 |
| 634 | Awnadha (Ryt) | 178/1 | 71.00 | 0.71 |
| 635 | Awnadha (Ryt) | 178/2 | 125.00 | 1.25 |
| 636 | Awnadha (Ryt) | 179 | 499.00 | 4.99 |
| 637 | Awnadha (Ryt) | 18 | 64.00 | 0.64 |
| 638 | Awnadha (Ryt) | 180 | 485.00 | 4.85 |
| 639 | Awnadha (Ryt) | 181/2 | 540.00 | 5.40 |
| 640 | Awnadha (Ryt) | 182 | 201.00 | 2.01 |
| 641 | Awnadha (Ryt) | 183/1 | 5.00 | 0.05 |



| S. No. | Village | Sury No. | Area (R Sqm.) | Area (Hector) |
|--------|---------------|----------|---------------|---------------|
| 642 | Awnadha (Ryt) | 183/2 | 434.00 | 4.34 |
| 643 | Awnadha (Ryt) | 184 | 447.00 | 4.47 |
| 644 | Awnadha (Ryt) | 185 | 216.00 | 2.16 |
| 645 | Awnadha (Ryt) | 186 | 119.00 | 1.19 |
| 646 | Awnadha (Ryt) | 187 | 125.00 | 1.25 |
| 647 | Awnadha (Ryt) | 188 | 356.00 | 3.56 |
| 648 | Awnadha (Ryt) | 189 | 93.00 | 0.93 |
| 649 | Awnadha (Ryt) | 19 | 65.00 | 0.65 |
| 650 | Awnadha (Ryt) | 190 | 100.00 | 1.00 |
| 651 | Awnadha (Ryt) | 191 | 215.00 | 2.15 |
| 652 | Awnadha (Ryt) | 192 | 370.00 | 3.70 |
| 653 | Awnadha (Ryt) | 193/1 | 125.00 | 1.25 |
| 654 | Awnadha (Ryt) | 193/2 | 125.00 | 1.25 |
| 655 | Awnadha (Ryt) | 193/3 | 127.00 | 1.27 |
| 656 | Awnadha (Ryt) | 194/1 | 200.00 | 2.00 |
| 657 | Awnadha (Ryt) | 194/2 | 200.00 | 2.00 |
| 658 | Awnadha (Ryt) | 194/3 | 200.00 | 2.00 |
| 659 | Awnadha (Ryt) | 195/1 | 36.00 | 0.36 |
| 660 | Awnadha (Ryt) | 195/2 | 460.00 | 4.60 |
| 661 | Awnadha (Ryt) | 195/3 | 540.00 | 5.40 |
| 662 | Awnadha (Ryt) | 196/1 | 285.00 | 2.85 |
| 663 | Awnadha (Ryt) | 196/2 | 285.00 | 2.85 |
| 664 | Awnadha (Ryt) | 197/1 | 85.00 | 0.85 |
| 665 | Awnadha (Ryt) | 197/2 | 125.00 | 1.25 |
| 666 | Awnadha (Ryt) | 198 | 76.00 | 0.76 |
| 667 | Awnadha (Ryt) | 199 | 85.00 | 0.85 |
| 668 | Awnadha (Ryt) | 2 | 631.00 | 6.31 |
| 669 | Awnadha (Ryt) | 20 | 301.00 | 3.01 |
| 670 | Awnadha (Ryt) | 200 | 627.00 | 6.27 |
| 671 | Awnadha (Ryt) | 201 | 80.00 | 0.80 |
| 672 | Awnadha (Ryt) | 202 | 89.00 | 0.89 |
| 673 | Awnadha (Ryt) | 203/2 | 846.00 | 8.46 |
| 674 | Awnadha (Ryt) | 204 | 397.00 | 3.97 |
| 675 | Awnadha (Ryt) | 205/1 | 211.00 | 2.11 |
| 676 | Awnadha (Ryt) | 205/2 | 21.00 | 0.21 |
| 677 | Awnadha (Ryt) | 206 | 138.00 | 1.38 |
| 678 | Awnadha (Ryt) | 207 | 151.00 | 1.51 |
| 679 | Awnadha (Ryt) | 208 | 145.00 | 1.45 |
| 680 | Awnadha (Ryt) | 209 | 171.00 | 1.71 |
| 681 | Awnadha (Ryt) | 21 | 131.00 | 1.31 |
| 682 | Awnadha (Ryt) | 210 | 114.00 | 1.14 |
| 683 | Awnadha (Ryt) | 211 | 98.00 | 0.98 |
| 684 | Awnadha (Ryt) | 212 | 220.00 | 2.20 |
| 685 | Awnadha (Ryt) | 213 | 234.00 | 2.34 |
| 686 | Awnadha (Ryt) | 214 | 252.00 | 2.52 |
| 687 | Awnadha (Ryt) | 215 | 121.00 | 1.21 |
| 688 | Awnadha (Ryt) | 216 | 120.00 | 1.20 |
| 689 | Awnadha (Ryt) | 217 | 282.00 | 2.82 |
| 690 | Awnadha (Ryt) | 218 | 306.00 | 3.06 |
| 691 | Awnadha (Ryt) | 219 | 81.00 | 0.81 |



| S. No. | Village | Surv No. | Area (R Sqm.) | Area (Hector) |
|--------|---------------|----------|----------------|---------------|
| 692 | Awnadha (Ryt) | 22 | 186.00 | 1.86 |
| 693 | Awnadha (Ryt) | 220 | 90.00 | 0.90 |
| 694 | Awnadha (Ryt) | 221 | 74.00 | 0.74 |
| 695 | Awnadha (Ryt) | 222 | 126.00 | 1.26 |
| 696 | Awnadha (Ryt) | 223 | 120.00 | 1.20 |
| 697 | Awnadha (Ryt) | 224 | 216.00 | 2.16 |
| 698 | Awnadha (Ryt) | 225/1 | 127.00 | 1.27 |
| 699 | Awnadha (Ryt) | 225/2 | 160.00 | 1.60 |
| 700 | Awnadha (Ryt) | 226 | 372.00 | 3.72 |
| 701 | Awnadha (Ryt) | 227 | 185.00 | 1.85 |
| 702 | Awnadha (Ryt) | 228 | 765.00 | 7.65 |
| 703 | Awnadha (Ryt) | 229 | 621.00 | 6.21 |
| 704 | Awnadha (Ryt) | 23 | 168.00 | 1.68 |
| 705 | Awnadha (Ryt) | 230/1 | 403.00 | 4.03 |
| 706 | Awnadha (Ryt) | 230/2 | 202.00 | 2.02 |
| 707 | Awnadha (Ryt) | 231 | 145.00 | 1.45 |
| 708 | Awnadha (Ryt) | 232 | 109.00 | 1.09 |
| 709 | Awnadha (Ryt) | 233 | 201.00 | 2.01 |
| 710 | Awnadha (Ryt) | 234 | 481.00 | 4.81 |
| 711 | Awnadha (Ryt) | 235 | 590.00 | 5.90 |
| 712 | Awnadha (Ryt) | 236 | 137.00 | 1.37 |
| 713 | Awnadha (Ryt) | 237/1 | 60.00 | 0.60 |
| 714 | Awnadha (Ryt) | 237/2 | 163.00 | 1.63 |
| 715 | Awnadha (Ryt) | 238/2 | 95.00 | 0.95 |
| 716 | Awnadha (Ryt) | 239/2 | 23.00 | 0.23 |
| 717 | Awnadha (Ryt) | 24 | 208.00 | 2.08 |
| 718 | Awnadha (Ryt) | 240 | 799.00 | 7.99 |
| 719 | Awnadha (Ryt) | 241 | 232.00 | 2.32 |
| 720 | Awnadha (Ryt) | 242 | 261.00 | 2.61 |
| 721 | Awnadha (Ryt) | 243 | 258.00 | 2.58 |
| 722 | Awnadha (Ryt) | 244/1 | 609.00 | 6.09 |
| 723 | Awnadha (Ryt) | 244/2 | 615.00 | 6.15 |
| 724 | Awnadha (Ryt) | 245 | 535.00 | 5.35 |
| 725 | Awnadha (Ryt) | 246 | 110.00 | 1.10 |
| 726 | Awnadha (Ryt) | 247 | 92.00 | 0.92 |
| 727 | Awnadha (Ryt) | 248 | 100.00 | 1.00 |
| 728 | Awnadha (Ryt) | 249 | 116.00 | 1.16 |
| 729 | Awnadha (Ryt) | 25 | 370.00 | 3.70 |
| 730 | Awnadha (Ryt) | 250 | 276.00 | 2.76 |
| 731 | Awnadha (Ryt) | 251 | 146.00 | 1.46 |
| 732 | Awnadha (Ryt) | 252 | 146.00 | 1.46 |
| 733 | Awnadha (Ryt) | 253 | 178.00 | 1.78 |
| 734 | Awnadha (Ryt) | 254 | 169.00 | 1.69 |
| 735 | Awnadha (Ryt) | 255 | 473.00 | 4.73 |
| 736 | Awnadha (Ryt) | 256/1 | 343.00 | 3.43 |
| 737 | Awnadha (Ryt) | 256/2 | 194.00 | 1.94 |
| 738 | Awnadha (Ryt) | 257 | 103.00 | 1.03 |
| 739 | Awnadha (Ryt) | 258/1 | 99.00 | 0.99 |
| 740 | Awnadha (Ryt) | 258/2 | 43.00 | 0.43 |
| 741 | Awnadha (Ryt) | 259/1 | 86.00 | 0.86 |



| S. No | Village | Surv No. | Area (R Sqm.) | Area (Hector) |
|-------|---------------|----------|---------------|---------------|
| 742 | Awnadha (Ryt) | 259/2 | 36.00 | 0.36 |
| 743 | Awnadha (Ryt) | 26 | 43.00 | 0.43 |
| 744 | Awnadha (Ryt) | 260/1 | 12.00 | 0.12 |
| 745 | Awnadha (Ryt) | 260/2 | 134.00 | 1.34 |
| 746 | Awnadha (Ryt) | 261/1 | 12.00 | 0.12 |
| 747 | Awnadha (Ryt) | 261/2 | 85.00 | 0.85 |
| 748 | Awnadha (Ryt) | 262 | 140.00 | 1.40 |
| 749 | Awnadha (Ryt) | 263 | 100.00 | 1.00 |
| 750 | Awnadha (Ryt) | 265 | 59.00 | 0.59 |
| 751 | Awnadha (Ryt) | 266 | 70.00 | 0.70 |
| 752 | Awnadha (Ryt) | 267 | 152.00 | 1.52 |
| 753 | Awnadha (Ryt) | 268 | 445.00 | 4.45 |
| 754 | Awnadha (Ryt) | 269 | 162.00 | 1.62 |
| 755 | Awnadha (Ryt) | 27 | 68.00 | 0.68 |
| 756 | Awnadha (Ryt) | 270/2 | 152.00 | 1.52 |
| 757 | Awnadha (Ryt) | 271 | 410.00 | 4.10 |
| 758 | Awnadha (Ryt) | 272 | 198.00 | 1.98 |
| 759 | Awnadha (Ryt) | 273 | 74.00 | 0.74 |
| 760 | Awnadha (Ryt) | 274 | 40.00 | 0.40 |
| 761 | Awnadha (Ryt) | 275 | 43.00 | 0.43 |
| 762 | Awnadha (Ryt) | 276 | 45.00 | 0.45 |
| 763 | Awnadha (Ryt) | 277 | 58.00 | 0.58 |
| 764 | Awnadha (Ryt) | 278 | 127.00 | 1.27 |
| 765 | Awnadha (Ryt) | 279 | 93.00 | 0.93 |
| 766 | Awnadha (Ryt) | 28 | 404.00 | 4.04 |
| 767 | Awnadha (Ryt) | 280 | 75.00 | 0.75 |
| 768 | Awnadha (Ryt) | 281 | 256.00 | 2.56 |
| 769 | Awnadha (Ryt) | 282 | 62.00 | 0.62 |
| 770 | Awnadha (Ryt) | 283 | 49.00 | 0.49 |
| 771 | Awnadha (Ryt) | 284 | 22.00 | 0.22 |
| 772 | Awnadha (Ryt) | 285 | 75.00 | 0.75 |
| 773 | Awnadha (Ryt) | 286 | 257.00 | 2.57 |
| 774 | Awnadha (Ryt) | 287 | 277.00 | 2.77 |
| 775 | Awnadha (Ryt) | 288/1 | 610.00 | 6.10 |
| 776 | Awnadha (Ryt) | 288/2 | 589.00 | 5.89 |
| 777 | Awnadha (Ryt) | 288/3 | 400.00 | 4.00 |
| 778 | Awnadha (Ryt) | 289 | 355.00 | 3.55 |
| 779 | Awnadha (Ryt) | 29 | 405.00 | 4.05 |
| 780 | Awnadha (Ryt) | 290 | 110.00 | 1.10 |
| 781 | Awnadha (Ryt) | 292 | 532.00 | 5.32 |
| 782 | Awnadha (Ryt) | 293/2 | 174.00 | 1.74 |
| 783 | Awnadha (Ryt) | 294 | 159.00 | 1.59 |
| 784 | Awnadha (Ryt) | 295/1 | 11.00 | 0.11 |
| 785 | Awnadha (Ryt) | 295/2 | 6.00 | 0.06 |
| 786 | Awnadha (Ryt) | 295/3 | 4.00 | 0.04 |
| 787 | Awnadha (Ryt) | 3 | 389.00 | 3.89 |
| 788 | Awnadha (Ryt) | 30 | 667.00 | 6.67 |
| 789 | Awnadha (Ryt) | 31 | 756.00 | 7.56 |
| 790 | Awnadha (Ryt) | 32 | 460.00 | 4.60 |
| 791 | Awnadha (Ryt) | 33/2 | 379.00 | 3.79 |

| S. No. | Village | Surv No | Area (R Sqm) | Area (Hector) |
|--------|---------------|---------|---------------|---------------|
| 792 | Awnadha (Ryt) | 34 | 202.00 | 2.02 |
| 793 | Awnadha (Ryt) | 35 | 113.00 | 1.13 |
| 794 | Awnadha (Ryt) | 36/1 | 141.00 | 1.41 |
| 795 | Awnadha (Ryt) | 36/2 | 27.00 | 0.27 |
| 796 | Awnadha (Ryt) | 37/2 | 170.00 | 1.70 |
| 797 | Awnadha (Ryt) | 38/1 | 151.00 | 1.51 |
| 798 | Awnadha (Ryt) | 38/2 | 109.00 | 1.09 |
| 799 | Awnadha (Ryt) | 39 | 214.00 | 2.14 |
| 800 | Awnadha (Ryt) | 4 | 426.00 | 4.26 |
| 801 | Awnadha (Ryt) | 40/1 | 129.00 | 1.29 |
| 802 | Awnadha (Ryt) | 40/2 | 74.00 | 0.74 |
| 803 | Awnadha (Ryt) | 41 | 184.00 | 1.84 |
| 804 | Awnadha (Ryt) | 42 | 90.00 | 0.90 |
| 805 | Awnadha (Ryt) | 43 | 75.00 | 0.75 |
| 806 | Awnadha (Ryt) | 44 | 852.00 | 8.52 |
| 807 | Awnadha (Ryt) | 45 | 42.00 | 0.42 |
| 808 | Awnadha (Ryt) | 46 | 122.00 | 1.22 |
| 809 | Awnadha (Ryt) | 47 | 144.00 | 1.44 |
| 810 | Awnadha (Ryt) | 49 | 40.00 | 0.40 |
| 811 | Awnadha (Ryt) | 5 | 287.00 | 2.87 |
| 812 | Awnadha (Ryt) | 50 | 108.00 | 1.08 |
| 813 | Awnadha (Ryt) | 51 | 168.00 | 1.68 |
| 814 | Awnadha (Ryt) | 52 | 76.00 | 0.76 |
| 815 | Awnadha (Ryt) | 53 | 211.00 | 2.11 |
| 816 | Awnadha (Ryt) | 54 | 159.00 | 1.59 |
| 817 | Awnadha (Ryt) | 55 | 19.00 | 0.19 |
| 818 | Awnadha (Ryt) | 56 | 281.00 | 2.81 |
| 819 | Awnadha (Ryt) | 57 | 155.00 | 1.55 |
| 820 | Awnadha (Ryt) | 58 | 90.00 | 0.90 |
| 821 | Awnadha (Ryt) | 59 | 53.00 | 0.53 |
| 822 | Awnadha (Ryt) | 6 | 76.00 | 0.76 |
| 823 | Awnadha (Ryt) | 60 | 357.00 | 3.57 |
| 824 | Awnadha (Ryt) | 61/1 | 242.00 | 2.42 |
| 825 | Awnadha (Ryt) | 61/2 | 85.00 | 0.85 |
| 826 | Awnadha (Ryt) | 62 | 507.00 | 5.07 |
| 827 | Awnadha (Ryt) | 67 | 1,152.00 | 11.52 |
| 828 | Awnadha (Ryt) | 68 | 956.00 | 9.56 |
| 829 | Awnadha (Ryt) | 69 | 966.00 | 9.66 |
| 830 | Awnadha (Ryt) | 7/1 | 120.00 | 1.20 |
| 831 | Awnadha (Ryt) | 7/2 | 80.00 | 0.80 |
| 832 | Awnadha (Ryt) | 70/1 | 162.00 | 1.62 |
| 833 | Awnadha (Ryt) | 70/2 | 163.00 | 1.63 |
| 834 | Awnadha (Ryt) | 71/1 | 62.00 | 0.62 |
| 835 | Awnadha (Ryt) | 71/2 | 63.00 | 0.63 |
| 836 | Awnadha (Ryt) | 72/1 | 54.00 | 0.54 |
| 837 | Awnadha (Ryt) | 72/2 | 54.00 | 0.54 |
| 838 | Awnadha (Ryt) | 73/1 | 32.00 | 0.32 |
| 839 | Awnadha (Ryt) | 73/2 | 32.00 | 0.32 |
| 840 | Awnadha (Ryt) | 74/1 | 14.00 | 0.14 |
| 841 | Awnadha (Ryt) | 74/2 | 14.00 | 0.14 |



| S. No. | Village | Surv No. | Area (R Sqm.) | Area (Hector) |
|--------|----------------|----------|----------------|---------------|
| 842 | Awnadha (Ryt) | 75 | 1,086.00 | 10.86 |
| 843 | Awnadha (Ryt) | 76 | 21.00 | 0.21 |
| 844 | Awnadha (Ryt) | 77 | 28.00 | 0.28 |
| 845 | Awnadha (Ryt) | 78 | 48.00 | 0.48 |
| 846 | Awnadha (Ryt) | 79 | 240.00 | 2.40 |
| 847 | Awnadha (Ryt) | 8 | 239.00 | 2.39 |
| 848 | Awnadha (Ryt) | 80 | 54.00 | 0.54 |
| 849 | Awnadha (Ryt) | 81 | 54.00 | 0.54 |
| 850 | Awnadha (Ryt) | 82 | 93.00 | 0.93 |
| 851 | Awnadha (Ryt) | 83 | 51.00 | 0.51 |
| 852 | Awnadha (Ryt) | 84 | 91.00 | 0.91 |
| 853 | Awnadha (Ryt) | 85/1 | 100.00 | 1.00 |
| 854 | Awnadha (Ryt) | 85/2 | 49.00 | 0.49 |
| 855 | Awnadha (Ryt) | 86/2 | 39.00 | 0.39 |
| 856 | Awnadha (Ryt) | 87/1 | 100.00 | 1.00 |
| 857 | Awnadha (Ryt) | 87/2 | 84.00 | 0.84 |
| 858 | Awnadha (Ryt) | 88 | 730.00 | 7.30 |
| 859 | Awnadha (Ryt) | 89 | 584.00 | 5.84 |
| 860 | Awnadha (Ryt) | 9/1 | 194.00 | 1.94 |
| 861 | Awnadha (Ryt) | 9/2 | 193.00 | 1.93 |
| 862 | Awnadha (Ryt) | 90 | 370.00 | 3.70 |
| 863 | Awnadha (Ryt) | 91/1 | 203.00 | 2.03 |
| 864 | Awnadha (Ryt) | 91/2 | 40.00 | 0.40 |
| 865 | Awnadha (Ryt) | 92 | 127.00 | 1.27 |
| 866 | Awnadha (Ryt) | 93 | 890.00 | 8.90 |
| 867 | Awnadha (Ryt) | 94 | 283.00 | 2.83 |
| 868 | Awnadha (Ryt) | 95 | 114.00 | 1.14 |
| 869 | Awnadha (Ryt) | 96 | 136.00 | 1.36 |
| 870 | Awnadha (Ryt) | 97 | 63.00 | 0.63 |
| 871 | Awnadha (Ryt) | 98 | 60.00 | 0.60 |
| 872 | Awnadha (Ryt) | 99 | 221.00 | 2.21 |
| 873 | Bhamderi (Ryt) | 9/1 | 16,823.00 | 168.23 |
| 874 | Bhamderi (Mal) | 20 | 20,567.00 | 205.67 |
| 875 | Chalbardi | 169 | 174.00 | 1.74 |
| 876 | Chalbardi | 170 | 208.00 | 2.08 |
| 877 | Chalbardi | 173 | 154.00 | 1.54 |
| 878 | Chalbardi | 174 | 125.00 | 1.25 |
| 879 | Chalbardi | 175 | 127.00 | 1.27 |
| 880 | Chalbardi | 176 | 187.00 | 1.87 |
| 881 | Chalbardi | 178/2 | 142.00 | 1.42 |
| 882 | Chandnkhedha | 248 | 22.00 | 0.22 |
| 883 | Chandnkhedha | 249 | 96.00 | 0.96 |
| 884 | Chandnkhedha | 283 | 38.00 | 0.38 |
| 885 | Chandnkhedha | 284 | 72.00 | 0.72 |
| 886 | Chandnkhedha | 285 | 10.00 | 0.10 |
| 887 | Chandnkhedha | 286 | 1,090.00 | 10.90 |
| 888 | Chandnkhedha | 287 | 132.00 | 1.32 |
| 889 | Chandnkhedha | 288 | 3.00 | 0.03 |
| 890 | Chandnkhedha | 289 | 116.00 | 1.16 |
| 891 | Chandnkhedha | 290 | 157.00 | 1.57 |



| S. No. | Village | Surv No. | Area (R Sqm.) | Area (Hector) |
|--------|--------------|----------|----------------|---------------|
| 892 | Chandnkhedha | 292 | 38.00 | 0.38 |
| 893 | Chandnkhedha | 293 | 86.00 | 0.86 |
| 894 | Chandnkhedha | 294 | 92.00 | 0.92 |
| 895 | Chandnkhedha | 295 | 232.00 | 2.32 |
| 896 | Chandnkhedha | 296 | 128.00 | 1.28 |
| 897 | Chandnkhedha | 297 | 182.00 | 1.82 |
| 898 | Chandnkhedha | 298 | 170.00 | 1.70 |
| 899 | Chandnkhedha | 299 | 100.00 | 1.00 |
| 900 | Chandnkhedha | 300 | 118.00 | 1.18 |
| 901 | Chandnkhedha | 301 | 150.00 | 1.50 |
| 902 | Chandnkhedha | 302 | 263.00 | 2.63 |
| 903 | Chandnkhedha | 303 | 180.00 | 1.80 |
| 904 | Chandnkhedha | 305 | 40.00 | 0.40 |
| 905 | Chandnkhedha | 306 | 18.00 | 0.18 |
| 906 | Chandnkhedha | 307 | 2.00 | 0.02 |
| 907 | Chandnkhedha | 308 | 182.00 | 1.82 |
| 908 | Chandnkhedha | 310 | 74.00 | 0.74 |
| 909 | Chandnkhedha | 311 | 48.00 | 0.48 |
| 910 | Chandnkhedha | 318 | 70.00 | 0.70 |
| 911 | Chandnkhedha | 319 | 32.00 | 0.32 |
| 912 | Chandnkhedha | 320 | 10.00 | 0.10 |
| 913 | Chandnkhedha | 325 | 148.00 | 1.48 |
| 914 | Chandnkhedha | 398 | 8.00 | 0.08 |
| 915 | Chandnkhedha | 392 | 68.00 | 0.68 |
| 916 | Chandnkhedha | 395 | 36.00 | 0.36 |
| 917 | Chandnkhedha | 396 | 12.00 | 0.12 |
| 918 | Chandnkhedha | 397 | 30.00 | 0.30 |
| 919 | Chandnkhedha | 398 | 12.00 | 0.12 |
| 920 | Chincholi | 167 | 137.00 | 1.37 |
| 921 | Chincholi | 168 | 108.00 | 1.08 |
| 922 | Chincholi | 169 | 96.00 | 0.96 |
| 923 | Chincholi | 173 | 26.00 | 0.26 |
| 924 | Chincholi | 175 | 144.00 | 1.44 |
| 925 | Chincholi | 179 | 452.00 | 4.52 |
| 926 | Chincholi | 180 | 150.00 | 1.50 |
| 927 | Chincholi | 181 | 53.00 | 0.53 |
| 928 | Chincholi | 182 | 72.00 | 0.72 |
| 929 | Chincholi | 187 | 227.00 | 2.27 |
| 930 | Chincholi | 188 | 428.00 | 4.28 |
| 931 | Chincholi | 189 | 121.00 | 1.21 |
| 932 | Chincholi | 190 | 788.00 | 7.88 |
| 933 | Chincholi | 191 | 149.00 | 1.49 |
| 934 | Chincholi | 192 | 525.00 | 5.25 |
| 935 | Chincholi | 194 | 53.00 | 0.53 |
| 936 | Chincholi | 204 | 41.00 | 0.41 |
| 937 | Chincholi | 205 | 57.00 | 0.57 |
| 938 | Chora | 124 | 36.00 | 0.36 |
| 939 | Chora | 125 | 90.00 | 0.90 |
| 940 | Chora | 131 | 321.00 | 3.21 |
| 941 | Chora | 133 | 44.00 | 0.44 |



| S. No | Village | Surv No. | Area (R Sqm.) | Area (Hector) |
|-------|------------------|----------|----------------|---------------|
| 942 | Chora | 134 | 84.00 | 0.84 |
| 943 | Chora | 135 | 112.00 | 1.12 |
| 944 | Chora | 137 | 233.00 | 2.33 |
| 945 | Chora | 138 | 557.00 | 5.57 |
| 946 | Chora | 156 | 63.00 | 0.63 |
| 947 | Chora | 206 | 68.00 | 0.68 |
| 948 | Chora | 650 | 85.00 | 0.85 |
| 949 | Chora | 736 | 79.00 | 0.79 |
| 950 | Chora | 737 | 188.00 | 1.88 |
| 951 | Ghodabdeo | 14 | 37,900.00 | 379.00 |
| 952 | Ghode Minavat | 1 | 63,998.00 | 639.98 |
| 953 | Ghodpeth | 166 | 180.00 | 1.80 |
| 954 | Ghodpeth | 167 | 338.00 | 3.38 |
| 955 | Ghodpeth | 168 | 141.00 | 1.41 |
| 956 | Ghodpeth | 169 | 130.00 | 1.30 |
| 957 | Ghodpeth | 203 | 193.00 | 1.93 |
| 958 | Ghodpeth | 204 | 98.00 | 0.98 |
| 959 | Ghodpeth | 205 | 443.00 | 4.43 |
| 960 | Ghodpeth | 206 | 758.00 | 7.58 |
| 961 | Ghodpeth | 207 | 145.00 | 1.45 |
| 962 | Ghodpeth | 208/1 | 22.00 | 0.22 |
| 963 | Ghodpeth | 208/2 | 213.00 | 2.13 |
| 964 | Ghodpeth | 209/1 | 3.00 | 0.03 |
| 965 | Ghodpeth | 209/2 | 401.00 | 4.01 |
| 966 | Ghodpeth | 210 | 164.00 | 1.64 |
| 967 | Ghodpeth | 211 | 204.00 | 2.04 |
| 968 | Ghodpeth | 212 | 245.00 | 2.45 |
| 969 | Ghodpeth | 213 | 336.00 | 3.36 |
| 970 | Ghodpeth | 214 | 357.00 | 3.57 |
| 971 | Ghodpeth | 215 | 201.00 | 2.01 |
| 972 | Ghodpeth | 216 | 468.00 | 4.68 |
| 973 | Ghodpeth | 217 | 242.00 | 2.42 |
| 974 | Ghodpeth | 218 | 193.00 | 1.93 |
| 975 | Ghodpeth | 219 | 299.00 | 2.99 |
| 976 | Ghodpeth | 222 | 392.00 | 3.92 |
| 977 | Ghodpeth | 223/1 | 20.00 | 0.20 |
| 978 | Ghodpeth | 223/2 | 176.00 | 1.76 |
| 979 | Ghodpeth | 224 | 598.00 | 5.98 |
| 980 | Ghodpeth | 225/K | 52.00 | 0.52 |
| 981 | Ghodpeth | 233/2 | 287.00 | 2.87 |
| 982 | Ghodpeth | 234 | 153.00 | 1.53 |
| 983 | Gulgaon (Mal) | 1 | 4,281.00 | 42.81 |
| 984 | Gulgaon (Tumkum) | 83 | 1,901.00 | 19.01 |
| 985 | Gunjala (Ryt) | 100 | 218.00 | 2.18 |
| 986 | Gunjala (Ryt) | 101 | 200.00 | 2.00 |
| 987 | Gunjala (Ryt) | 102 | 238.00 | 2.38 |
| 988 | Gunjala (Ryt) | 103 | 52.00 | 0.52 |
| 989 | Gunjala (Ryt) | 104/2 | 104.00 | 1.04 |
| 990 | Gunjala (Ryt) | 107 | 336.00 | 3.36 |
| 991 | Gunjala (Ryt) | 108 | 33.00 | 0.33 |



Think. Innovate. Create

Vastukala Consultants (I) Pvt. Ltd.

An ISO 9001:2015 Certified Company

www.vastukala.org



| S. No. | Village | Surv No. | Area (R Sqm.) | Area (Hector) |
|--------|---------------|----------|----------------|---------------|
| 992 | Gunjala (Ryt) | 109 | 30.00 | 0.30 |
| 993 | Gunjala (Ryt) | 110 | 44.00 | 0.44 |
| 994 | Gunjala (Ryt) | 111 | 175.00 | 1.75 |
| 995 | Gunjala (Ryt) | 112 | 472.00 | 4.72 |
| 996 | Gunjala (Ryt) | 113 | 404.00 | 4.04 |
| 997 | Gunjala (Ryt) | 114/1 | 404.00 | 4.04 |
| 998 | Gunjala (Ryt) | 114/2 | 404.00 | 4.04 |
| 999 | Gunjala (Ryt) | 115/1 | 124.00 | 1.24 |
| 1000 | Gunjala (Ryt) | 115/2 | 116.00 | 1.16 |
| 1001 | Gunjala (Ryt) | 115/3 | 115.00 | 1.15 |
| 1002 | Gunjala (Ryt) | 115/4 | 115.00 | 1.15 |
| 1003 | Gunjala (Ryt) | 115/5 | 115.00 | 1.15 |
| 1004 | Gunjala (Ryt) | 116 | 397.00 | 3.97 |
| 1005 | Gunjala (Ryt) | 117 | 555.00 | 5.55 |
| 1006 | Gunjala (Ryt) | 118 | 646.00 | 6.46 |
| 1007 | Gunjala (Ryt) | 119 | 257.00 | 2.57 |
| 1008 | Gunjala (Ryt) | 120 | 500.00 | 5.00 |
| 1009 | Gunjala (Ryt) | 121 | 519.00 | 5.19 |
| 1010 | Gunjala (Ryt) | 122 | 427.00 | 4.27 |
| 1011 | Gunjala (Ryt) | 123 | 460.00 | 4.60 |
| 1012 | Gunjala (Ryt) | 124 | 441.00 | 4.41 |
| 1013 | Gunjala (Ryt) | 125 | 405.00 | 4.05 |
| 1014 | Gunjala (Ryt) | 126 | 115.00 | 1.15 |
| 1015 | Gunjala (Ryt) | 127 | 768.00 | 7.68 |
| 1016 | Gunjala (Ryt) | 128 | 289.00 | 2.89 |
| 1017 | Gunjala (Ryt) | 129 | 594.00 | 5.94 |
| 1018 | Gunjala (Ryt) | 13 | 82.00 | 0.82 |
| 1019 | Gunjala (Ryt) | 130 | 773.00 | 7.73 |
| 1020 | Gunjala (Ryt) | 131 | 286.00 | 2.86 |
| 1021 | Gunjala (Ryt) | 132 | 390.00 | 3.90 |
| 1022 | Gunjala (Ryt) | 133 | 167.00 | 1.67 |
| 1023 | Gunjala (Ryt) | 134 | 153.00 | 1.53 |
| 1024 | Gunjala (Ryt) | 135 | 303.00 | 3.03 |
| 1025 | Gunjala (Ryt) | 136 | 315.00 | 3.15 |
| 1026 | Gunjala (Ryt) | 137 | 218.00 | 2.18 |
| 1027 | Gunjala (Ryt) | 138 | 217.00 | 2.17 |
| 1028 | Gunjala (Ryt) | 139 | 238.00 | 2.38 |
| 1029 | Gunjala (Ryt) | 14 | 210.00 | 2.10 |
| 1030 | Gunjala (Ryt) | 140/1 | 111.00 | 1.11 |
| 1031 | Gunjala (Ryt) | 140/2 | 111.00 | 1.11 |
| 1032 | Gunjala (Ryt) | 141 | 187.00 | 1.87 |
| 1033 | Gunjala (Ryt) | 142 | 73.00 | 0.73 |
| 1034 | Gunjala (Ryt) | 143 | 33.00 | 0.33 |
| 1035 | Gunjala (Ryt) | 144 | 36.00 | 0.36 |
| 1036 | Gunjala (Ryt) | 145 | 177.00 | 1.77 |
| 1037 | Gunjala (Ryt) | 146 | 279.00 | 2.79 |
| 1038 | Gunjala (Ryt) | 147 | 516.00 | 5.16 |
| 1039 | Gunjala (Ryt) | 148 | 629.00 | 6.29 |
| 1040 | Gunjala (Ryt) | 149 | 1,037.00 | 10.37 |
| 1041 | Gunjala (Ryt) | 15/1 | 234.00 | 2.34 |



| S. No. | Village | Surv No. | Area (R Sgm.) | Area (Hector) |
|--------|---------------|----------|----------------|---------------|
| 1042 | Gunjala (Ryt) | 15/2 | 234.00 | 2.34 |
| 1043 | Gunjala (Ryt) | 150 | 66.00 | 0.66 |
| 1044 | Gunjala (Ryt) | 151 | 33.00 | 0.33 |
| 1045 | Gunjala (Ryt) | 152 | 110.00 | 1.10 |
| 1046 | Gunjala (Ryt) | 153 | 103.00 | 1.03 |
| 1047 | Gunjala (Ryt) | 154 | 100.00 | 1.00 |
| 1048 | Gunjala (Ryt) | 155 | 41.00 | 0.41 |
| 1049 | Gunjala (Ryt) | 156 | 873.00 | 8.73 |
| 1050 | Gunjala (Ryt) | 157 | 278.00 | 2.78 |
| 1051 | Gunjala (Ryt) | 158 | 264.00 | 2.64 |
| 1052 | Gunjala (Ryt) | 159 | 283.00 | 2.83 |
| 1053 | Gunjala (Ryt) | 16 | 235.00 | 2.35 |
| 1054 | Gunjala (Ryt) | 160 | 194.00 | 1.94 |
| 1055 | Gunjala (Ryt) | 161 | 97.00 | 0.97 |
| 1056 | Gunjala (Ryt) | 162 | 542.00 | 5.42 |
| 1057 | Gunjala (Ryt) | 163 | 168.00 | 1.68 |
| 1058 | Gunjala (Ryt) | 164 | 77.00 | 0.77 |
| 1059 | Gunjala (Ryt) | 165 | 59.00 | 0.59 |
| 1060 | Gunjala (Ryt) | 166 | 145.00 | 1.45 |
| 1061 | Gunjala (Ryt) | 167 | 75.00 | 0.75 |
| 1062 | Gunjala (Ryt) | 168 | 4.00 | 0.04 |
| 1063 | Gunjala (Ryt) | 169 | 65.00 | 0.65 |
| 1064 | Gunjala (Ryt) | 17 | 480.00 | 4.80 |
| 1065 | Gunjala (Ryt) | 170 | 22.00 | 0.22 |
| 1066 | Gunjala (Ryt) | 171 | 28.00 | 0.28 |
| 1067 | Gunjala (Ryt) | 172 | 31.00 | 0.31 |
| 1068 | Gunjala (Ryt) | 173 | 71.00 | 0.71 |
| 1069 | Gunjala (Ryt) | 174 | 134.00 | 1.34 |
| 1070 | Gunjala (Ryt) | 175 | 195.00 | 1.95 |
| 1071 | Gunjala (Ryt) | 176 | 108.00 | 1.08 |
| 1072 | Gunjala (Ryt) | 177 | 45.00 | 0.45 |
| 1073 | Gunjala (Ryt) | 178 | 45.00 | 0.45 |
| 1074 | Gunjala (Ryt) | 179 | 142.00 | 1.42 |
| 1075 | Gunjala (Ryt) | 18 | 486.00 | 4.86 |
| 1076 | Gunjala (Ryt) | 180 | 157.00 | 1.57 |
| 1077 | Gunjala (Ryt) | 181 | 431.00 | 4.31 |
| 1078 | Gunjala (Ryt) | 182 | 169.00 | 1.69 |
| 1079 | Gunjala (Ryt) | 183 | 142.00 | 1.42 |
| 1080 | Gunjala (Ryt) | 184 | 290.00 | 2.90 |
| 1081 | Gunjala (Ryt) | 185 | 168.00 | 1.68 |
| 1082 | Gunjala (Ryt) | 186 | 347.00 | 3.47 |
| 1083 | Gunjala (Ryt) | 187 | 353.00 | 3.53 |
| 1084 | Gunjala (Ryt) | 188 | 119.00 | 1.19 |
| 1085 | Gunjala (Ryt) | 189 | 106.00 | 1.06 |
| 1086 | Gunjala (Ryt) | 19 | 554.00 | 5.54 |
| 1087 | Gunjala (Ryt) | 190 | 103.00 | 1.03 |
| 1088 | Gunjala (Ryt) | 191 | 205.00 | 2.05 |
| 1089 | Gunjala (Ryt) | 192/1 | 121.00 | 1.21 |
| 1090 | Gunjala (Ryt) | 192/2 | 80.00 | 0.80 |
| 1091 | Gunjala (Ryt) | 193 | 221.00 | 2.21 |



Think.Innovate.Create

Vastukala Consultants (I) Pvt. Ltd.

An ISO 9001:2015 Certified Company

www.vastukala.org



| S. No. | Village | Surv No. | Area (R Sqm) | Area (Hector) |
|--------|---------------|----------|---------------|---------------|
| 1092 | Gunjala (Ryt) | 194 | 679.00 | 6.79 |
| 1093 | Gunjala (Ryt) | 195 | 194.00 | 1.94 |
| 1094 | Gunjala (Ryt) | 196 | 183.00 | 1.83 |
| 1095 | Gunjala (Ryt) | 197 | 186.00 | 1.86 |
| 1096 | Gunjala (Ryt) | 198 | 132.00 | 1.32 |
| 1097 | Gunjala (Ryt) | 199 | 185.00 | 1.85 |
| 1098 | Gunjala (Ryt) | 20/1 | 324.00 | 3.24 |
| 1099 | Gunjala (Ryt) | 20/2 | 223.00 | 2.23 |
| 1100 | Gunjala (Ryt) | 200 | 724.00 | 7.24 |
| 1101 | Gunjala (Ryt) | 201 | 223.00 | 2.23 |
| 1102 | Gunjala (Ryt) | 202 | 458.00 | 4.58 |
| 1103 | Gunjala (Ryt) | 203 | 443.00 | 4.43 |
| 1104 | Gunjala (Ryt) | 204 | 313.00 | 3.13 |
| 1105 | Gunjala (Ryt) | 205 | 279.00 | 2.79 |
| 1106 | Gunjala (Ryt) | 206 | 126.00 | 1.26 |
| 1107 | Gunjala (Ryt) | 207 | 117.00 | 1.17 |
| 1108 | Gunjala (Ryt) | 208 | 134.00 | 1.34 |
| 1109 | Gunjala (Ryt) | 209/1 | 228.00 | 2.28 |
| 1110 | Gunjala (Ryt) | 209/2 | 229.00 | 2.29 |
| 1111 | Gunjala (Ryt) | 21/1 | 116.00 | 1.16 |
| 1112 | Gunjala (Ryt) | 21/2 | 117.00 | 1.17 |
| 1113 | Gunjala (Ryt) | 210 | 410.00 | 4.10 |
| 1114 | Gunjala (Ryt) | 212 | 339.00 | 3.39 |
| 1115 | Gunjala (Ryt) | 213 | 352.00 | 3.52 |
| 1116 | Gunjala (Ryt) | 214 | 325.00 | 3.25 |
| 1117 | Gunjala (Ryt) | 215 | 320.00 | 3.20 |
| 1118 | Gunjala (Ryt) | 216 | 160.00 | 1.60 |
| 1119 | Gunjala (Ryt) | 217 | 249.00 | 2.49 |
| 1120 | Gunjala (Ryt) | 218 | 253.00 | 2.53 |
| 1121 | Gunjala (Ryt) | 219 | 233.00 | 2.33 |
| 1122 | Gunjala (Ryt) | 22 | 183.00 | 1.83 |
| 1123 | Gunjala (Ryt) | 220 | 278.00 | 2.78 |
| 1124 | Gunjala (Ryt) | 221 | 274.00 | 2.74 |
| 1125 | Gunjala (Ryt) | 222 | 219.00 | 2.19 |
| 1126 | Gunjala (Ryt) | 223 | 320.00 | 3.20 |
| 1127 | Gunjala (Ryt) | 224 | 560.00 | 5.60 |
| 1128 | Gunjala (Ryt) | 225 | 141.00 | 1.41 |
| 1129 | Gunjala (Ryt) | 226 | 227.00 | 2.27 |
| 1130 | Gunjala (Ryt) | 227 | 596.00 | 5.96 |
| 1131 | Gunjala (Ryt) | 228 | 6.00 | 0.06 |
| 1132 | Gunjala (Ryt) | 229 | 139.00 | 1.39 |
| 1133 | Gunjala (Ryt) | 23 | 441.00 | 4.41 |
| 1134 | Gunjala (Ryt) | 230 | 36.00 | 0.36 |
| 1135 | Gunjala (Ryt) | 231 | 429.00 | 4.29 |
| 1136 | Gunjala (Ryt) | 232 | 206.00 | 2.06 |
| 1137 | Gunjala (Ryt) | 233/1 | 312.00 | 3.12 |
| 1138 | Gunjala (Ryt) | 233/2 | 409.00 | 4.09 |
| 1139 | Gunjala (Ryt) | 234/1 | 177.00 | 1.77 |
| 1140 | Gunjala (Ryt) | 234/2 | 281.00 | 2.81 |
| 1141 | Gunjala (Ryt) | 235/1 | 811.00 | 8.11 |

| S. No | Village | Surv No. | Area (R Sgm.) | Area (Hector) |
|-------|---------------|----------|----------------|---------------|
| 1142 | Gunjala (Ryt) | 236 | 372.00 | 3.72 |
| 1143 | Gunjala (Ryt) | 237 | 313.00 | 3.13 |
| 1144 | Gunjala (Ryt) | 238/1 | 519.00 | 5.19 |
| 1145 | Gunjala (Ryt) | 239 | 177.00 | 1.77 |
| 1146 | Gunjala (Ryt) | 240 | 266.00 | 2.66 |
| 1147 | Gunjala (Ryt) | 241 | 320.00 | 3.20 |
| 1148 | Gunjala (Ryt) | 242 | 214.00 | 2.14 |
| 1149 | Gunjala (Ryt) | 243 | 206.00 | 2.06 |
| 1150 | Gunjala (Ryt) | 244 | 326.00 | 3.26 |
| 1151 | Gunjala (Ryt) | 245 | 260.00 | 2.60 |
| 1152 | Gunjala (Ryt) | 246 | 391.00 | 3.91 |
| 1153 | Gunjala (Ryt) | 247 | 1,692.00 | 16.92 |
| 1154 | Gunjala (Ryt) | 248 | 564.00 | 5.64 |
| 1155 | Gunjala (Ryt) | 249 | 605.00 | 6.05 |
| 1156 | Gunjala (Ryt) | 250 | 343.00 | 3.43 |
| 1157 | Gunjala (Ryt) | 251 | 330.00 | 3.30 |
| 1158 | Gunjala (Ryt) | 252 | 349.00 | 3.49 |
| 1159 | Gunjala (Ryt) | 253 | 480.00 | 4.80 |
| 1160 | Gunjala (Ryt) | 254 | 470.00 | 4.70 |
| 1161 | Gunjala (Ryt) | 255 | 365.00 | 3.65 |
| 1162 | Gunjala (Ryt) | 256 | 172.00 | 1.72 |
| 1163 | Gunjala (Ryt) | 257 | 180.00 | 1.80 |
| 1164 | Gunjala (Ryt) | 258 | 189.00 | 1.89 |
| 1165 | Gunjala (Ryt) | 259 | 583.00 | 5.83 |
| 1166 | Gunjala (Ryt) | 26 | 325.00 | 3.25 |
| 1167 | Gunjala (Ryt) | 260 | 239.00 | 2.39 |
| 1168 | Gunjala (Ryt) | 261 | 236.00 | 2.36 |
| 1169 | Gunjala (Ryt) | 262 | 187.00 | 1.87 |
| 1170 | Gunjala (Ryt) | 263 | 195.00 | 1.95 |
| 1171 | Gunjala (Ryt) | 264 | 74.00 | 0.74 |
| 1172 | Gunjala (Ryt) | 265 | 216.00 | 2.16 |
| 1173 | Gunjala (Ryt) | 266 | 11.00 | 0.11 |
| 1174 | Gunjala (Ryt) | 267 | 11.00 | 0.11 |
| 1175 | Gunjala (Ryt) | 268 | 20.00 | 0.20 |
| 1176 | Gunjala (Ryt) | 269/1 | 108.00 | 1.08 |
| 1177 | Gunjala (Ryt) | 269/2 | 107.00 | 1.07 |
| 1178 | Gunjala (Ryt) | 27/1 | 81.00 | 0.81 |
| 1179 | Gunjala (Ryt) | 27/2 | 139.00 | 1.39 |
| 1180 | Gunjala (Ryt) | 270/1 | 128.00 | 1.28 |
| 1181 | Gunjala (Ryt) | 270/2 | 128.00 | 1.28 |
| 1182 | Gunjala (Ryt) | 271 | 298.00 | 2.98 |
| 1183 | Gunjala (Ryt) | 272 | 61.00 | 0.61 |
| 1184 | Gunjala (Ryt) | 273 | 251.00 | 2.51 |
| 1185 | Gunjala (Ryt) | 274 | 100.00 | 1.00 |
| 1186 | Gunjala (Ryt) | 275 | 129.00 | 1.29 |
| 1187 | Gunjala (Ryt) | 276 | 34.00 | 0.34 |
| 1188 | Gunjala (Ryt) | 277 | 173.00 | 1.73 |
| 1189 | Gunjala (Ryt) | 278 | 435.00 | 4.35 |
| 1190 | Gunjala (Ryt) | 279 | 203.00 | 2.03 |
| 1191 | Gunjala (Ryt) | 28 | 393.00 | 3.93 |



| S. No. | Village | Surv No. | Area (R Sqm.) | Area (Hector) |
|--------|---------------|----------|----------------|---------------|
| 1192 | Gunjala (Ryt) | 280 | 349.00 | 3.49 |
| 1193 | Gunjala (Ryt) | 281 | 427.00 | 4.27 |
| 1194 | Gunjala (Ryt) | 282 | 365.00 | 3.65 |
| 1195 | Gunjala (Ryt) | 283/1 | 229.00 | 2.29 |
| 1196 | Gunjala (Ryt) | 283/2 | 237.00 | 2.37 |
| 1197 | Gunjala (Ryt) | 284/3 | 237.00 | 2.37 |
| 1198 | Gunjala (Ryt) | 283/4 | 237.00 | 2.37 |
| 1199 | Gunjala (Ryt) | 284/1 | 168.00 | 1.68 |
| 1200 | Gunjala (Ryt) | 284/2 | 80.00 | 0.80 |
| 1201 | Gunjala (Ryt) | 284/3 | 80.00 | 0.80 |
| 1202 | Gunjala (Ryt) | 284/4 | 80.00 | 0.80 |
| 1203 | Gunjala (Ryt) | 284/5 | 80.00 | 0.80 |
| 1204 | Gunjala (Ryt) | 284/6 | 80.00 | 0.80 |
| 1205 | Gunjala (Ryt) | 284/7 | 80.00 | 0.80 |
| 1206 | Gunjala (Ryt) | 284/8 | 80.00 | 0.80 |
| 1207 | Gunjala (Ryt) | 285 | 674.00 | 6.74 |
| 1208 | Gunjala (Ryt) | 286 | 1,027.00 | 10.27 |
| 1209 | Gunjala (Ryt) | 287/1 | 202.00 | 2.02 |
| 1210 | Gunjala (Ryt) | 287/2 | 615.00 | 6.15 |
| 1211 | Gunjala (Ryt) | 288 | 325.00 | 3.25 |
| 1212 | Gunjala (Ryt) | 289 | 282.00 | 2.82 |
| 1213 | Gunjala (Ryt) | 29 | 327.00 | 3.27 |
| 1214 | Gunjala (Ryt) | 290 | 491.00 | 4.91 |
| 1215 | Gunjala (Ryt) | 291 | 17.00 | 0.17 |
| 1216 | Gunjala (Ryt) | 293 | 28.00 | 0.28 |
| 1217 | Gunjala (Ryt) | 30/1 | 97.00 | 0.97 |
| 1218 | Gunjala (Ryt) | 30/2 | 94.00 | 0.94 |
| 1219 | Gunjala (Ryt) | 30/3 | 96.00 | 0.96 |
| 1220 | Gunjala (Ryt) | 45/2 | 20.00 | 0.20 |
| 1221 | Gunjala (Ryt) | 46/2 | 24.00 | 0.24 |
| 1222 | Gunjala (Ryt) | 47/2 | 35.00 | 0.35 |
| 1223 | Gunjala (Ryt) | 48 | 123.00 | 1.23 |
| 1224 | Gunjala (Ryt) | 49 | 116.00 | 1.16 |
| 1225 | Gunjala (Ryt) | 50 | 350.00 | 3.50 |
| 1226 | Gunjala (Ryt) | 51 | 168.00 | 1.68 |
| 1227 | Gunjala (Ryt) | 52/3 | 270.00 | 2.70 |
| 1228 | Gunjala (Ryt) | 59 | 185.00 | 1.85 |
| 1229 | Gunjala (Ryt) | 60 | 50.00 | 0.50 |
| 1230 | Gunjala (Ryt) | 61 | 37.00 | 0.37 |
| 1231 | Gunjala (Ryt) | 62 | 82.00 | 0.82 |
| 1232 | Gunjala (Ryt) | 63 | 85.00 | 0.85 |
| 1233 | Gunjala (Ryt) | 64 | 156.00 | 1.56 |
| 1234 | Gunjala (Ryt) | 65 | 81.00 | 0.81 |
| 1235 | Gunjala (Ryt) | 66 | 70.00 | 0.70 |
| 1236 | Gunjala (Ryt) | 67 | 70.00 | 0.70 |
| 1237 | Gunjala (Ryt) | 68 | 42.00 | 0.42 |
| 1238 | Gunjala (Ryt) | 69 | 270.00 | 2.70 |
| 1239 | Gunjala (Ryt) | 70/1 | 113.00 | 1.13 |
| 1240 | Gunjala (Ryt) | 70/2 | 113.00 | 1.13 |
| 1241 | Gunjala (Ryt) | 70/3 | 153.00 | 1.53 |



| S. No. | Village | Surv No. | Area (R Sam) | Area (Hector) |
|--------|----------------|----------|---------------|---------------|
| 1242 | Gunjala (Ryt) | 70/4 | 200.00 | 2.00 |
| 1243 | Gunjala (Ryt) | 71 | 166.00 | 1.66 |
| 1244 | Gunjala (Ryt) | 72 | 241.00 | 2.41 |
| 1245 | Gunjala (Ryt) | 73 | 159.00 | 1.59 |
| 1246 | Gunjala (Ryt) | 74 | 584.00 | 5.84 |
| 1247 | Gunjala (Ryt) | 75 | 268.00 | 2.68 |
| 1248 | Gunjala (Ryt) | 76 | 501.00 | 5.01 |
| 1249 | Gunjala (Ryt) | 77 | 406.00 | 4.06 |
| 1250 | Gunjala (Ryt) | 78 | 581.00 | 5.81 |
| 1251 | Gunjala (Ryt) | 79 | 474.00 | 4.74 |
| 1252 | Gunjala (Ryt) | 80 | 648.00 | 6.48 |
| 1253 | Gunjala (Ryt) | 81 | 116.00 | 1.16 |
| 1254 | Gunjala (Ryt) | 82 | 237.00 | 2.37 |
| 1255 | Gunjala (Ryt) | 83 | 251.00 | 2.51 |
| 1256 | Gunjala (Ryt) | 84 | 607.00 | 6.07 |
| 1257 | Gunjala (Ryt) | 85 | 696.00 | 6.96 |
| 1258 | Gunjala (Ryt) | 86 | 339.00 | 3.39 |
| 1259 | Gunjala (Ryt) | 87 | 81.00 | 0.81 |
| 1260 | Gunjala (Ryt) | 88 | 212.00 | 2.12 |
| 1261 | Gunjala (Ryt) | 89/1 | 140.00 | 1.40 |
| 1262 | Gunjala (Ryt) | 89/2 | 140.00 | 1.40 |
| 1263 | Gunjala (Ryt) | 89/3 | 140.00 | 1.40 |
| 1264 | Gunjala (Ryt) | 89/4 | 139.00 | 1.39 |
| 1265 | Gunjala (Ryt) | 89/5 | 140.00 | 1.40 |
| 1266 | Gunjala (Ryt) | 89/6 | 140.00 | 1.40 |
| 1267 | Gunjala (Ryt) | 90 | 287.00 | 2.87 |
| 1268 | Gunjala (Ryt) | 91 | 65.00 | 0.65 |
| 1269 | Gunjala (Ryt) | 96 | 113.00 | 1.13 |
| 1270 | Gunjala (Ryt) | 97 | 114.00 | 1.14 |
| 1271 | Gunjala (Ryt) | 98/1 | 352.00 | 3.52 |
| 1272 | Gunjala (Ryt) | 98/2 | 160.00 | 1.60 |
| 1273 | Gunjala (Ryt) | 98/3 | 160.00 | 1.60 |
| 1274 | Gunjala (Ryt) | 99 | 613.00 | 6.13 |
| 1275 | Kachrala (Ryt) | 1 | 267.00 | 2.67 |
| 1276 | Kachrala (Ryt) | 178 | 102.00 | 1.02 |
| 1277 | Kachrala (Ryt) | 179 | 56.00 | 0.56 |
| 1278 | Kachrala (Ryt) | 180 | 91.00 | 0.91 |
| 1279 | Kachrala (Ryt) | 183/2 | 138.00 | 1.38 |
| 1280 | Kachrala (Ryt) | 19/2 | 62.00 | 0.62 |
| 1281 | Kachrala (Ryt) | 191 | 877.00 | 8.77 |
| 1282 | Kachrala (Ryt) | 192 | 361.00 | 3.61 |
| 1283 | Kachrala (Ryt) | 20 | 30.00 | 0.30 |
| 1284 | Kachrala (Ryt) | 203 | 428.00 | 4.28 |
| 1285 | Kachrala (Ryt) | 204 | 283.00 | 2.83 |
| 1286 | Kachrala (Ryt) | 205 | 275.00 | 2.75 |
| 1287 | Kachrala (Ryt) | 206 | 198.00 | 1.98 |
| 1288 | Kachrala (Ryt) | 207 | 184.00 | 1.84 |
| 1289 | Kachrala (Ryt) | 209 | 352.00 | 3.52 |
| 1290 | Kachrala (Ryt) | 21 | 29.00 | 0.29 |
| 1291 | Kachrala (Ryt) | 210 | 272.00 | 2.72 |



| S. No. | Village | Surv No. | Area (R Sqm.) | Area (Hector) |
|--------|----------------|----------|----------------|---------------|
| 1292 | Kachrala (Ryt) | 211 | 244.00 | 2.44 |
| 1293 | Kachrala (Ryt) | 212 | 201.00 | 2.01 |
| 1294 | Kachrala (Ryt) | 213 | 243.00 | 2.43 |
| 1295 | Kachrala (Ryt) | 214 | 304.00 | 3.04 |
| 1296 | Kachrala (Ryt) | 215 | 228.00 | 2.28 |
| 1297 | Kachrala (Ryt) | 216 | 161.00 | 1.61 |
| 1298 | Kachrala (Ryt) | 217 | 226.00 | 2.26 |
| 1299 | Kachrala (Ryt) | 218 | 86.00 | 0.86 |
| 1300 | Kachrala (Ryt) | 219 | 516.00 | 5.16 |
| 1301 | Kachrala (Ryt) | 22 | 136.00 | 1.36 |
| 1302 | Kachrala (Ryt) | 220 | 204.00 | 2.04 |
| 1303 | Kachrala (Ryt) | 221 | 193.00 | 1.93 |
| 1304 | Kachrala (Ryt) | 222 | 213.00 | 2.13 |
| 1305 | Kachrala (Ryt) | 223 | 56.00 | 0.56 |
| 1306 | Kachrala (Ryt) | 224 | 184.00 | 1.84 |
| 1307 | Kachrala (Ryt) | 225 | 358.00 | 3.58 |
| 1308 | Kachrala (Ryt) | 226 | 174.00 | 1.74 |
| 1309 | Kachrala (Ryt) | 227 | 89.00 | 0.89 |
| 1310 | Kachrala (Ryt) | 228 | 90.00 | 0.90 |
| 1311 | Kachrala (Ryt) | 229 | 118.00 | 1.18 |
| 1312 | Kachrala (Ryt) | 23 | 57.00 | 0.57 |
| 1313 | Kachrala (Ryt) | 230 | 384.00 | 3.84 |
| 1314 | Kachrala (Ryt) | 231 | 21.00 | 0.21 |
| 1315 | Kachrala (Ryt) | 232 | 1.00 | 0.01 |
| 1316 | Kachrala (Ryt) | 233 | 2.00 | 0.02 |
| 1317 | Kachrala (Ryt) | 234 | 2.00 | 0.02 |
| 1318 | Kachrala (Ryt) | 235 | 2.00 | 0.02 |
| 1319 | Kachrala (Ryt) | 236 | 9.00 | 0.09 |
| 1320 | Kachrala (Ryt) | 237 | 8.00 | 0.08 |
| 1321 | Kachrala (Ryt) | 238 | 10.00 | 0.10 |
| 1322 | Kachrala (Ryt) | 239 | 11.00 | 0.11 |
| 1323 | Kachrala (Ryt) | 24 | 80.00 | 0.80 |
| 1324 | Kachrala (Ryt) | 240 | 25.00 | 0.25 |
| 1325 | Kachrala (Ryt) | 241 | 12.00 | 0.12 |
| 1326 | Kachrala (Ryt) | 242 | 24.00 | 0.24 |
| 1327 | Kachrala (Ryt) | 243 | 18.00 | 0.18 |
| 1328 | Kachrala (Ryt) | 244 | 20.00 | 0.20 |
| 1329 | Kachrala (Ryt) | 245 | 33.00 | 0.33 |
| 1330 | Kachrala (Ryt) | 246 | 16.00 | 0.16 |
| 1331 | Kachrala (Ryt) | 247 | 134.00 | 1.34 |
| 1332 | Kachrala (Ryt) | 248 | 17.00 | 0.17 |
| 1333 | Kachrala (Ryt) | 249 | 17.00 | 0.17 |
| 1334 | Kachrala (Ryt) | 25 | 52.00 | 0.52 |
| 1335 | Kachrala (Ryt) | 250 | 20.00 | 0.20 |
| 1336 | Kachrala (Ryt) | 251 | 21.00 | 0.21 |
| 1337 | Kachrala (Ryt) | 252 | 22.00 | 0.22 |
| 1338 | Kachrala (Ryt) | 253 | 17.00 | 0.17 |
| 1339 | Kachrala (Ryt) | 254 | 33.00 | 0.33 |
| 1340 | Kachrala (Ryt) | 255 | 45.00 | 0.45 |
| 1341 | Kachrala (Ryt) | 256 | 15.00 | 0.15 |

| S. No | Village | Surv No. | Area (R Sqm.) | Area (Hector) |
|-------|----------------|----------|---------------|---------------|
| 1342 | Kachrala (Ryt) | 257 | 7.00 | 0.07 |
| 1343 | Kachrala (Ryt) | 258 | 10.00 | 0.10 |
| 1344 | Kachrala (Ryt) | 259 | 12.00 | 0.12 |
| 1345 | Kachrala (Ryt) | 26 | 74.00 | 0.74 |
| 1346 | Kachrala (Ryt) | 260/1 | 23.00 | 0.23 |
| 1347 | Kachrala (Ryt) | 260/2 | 23.00 | 0.23 |
| 1348 | Kachrala (Ryt) | 261 | 20.00 | 0.20 |
| 1349 | Kachrala (Ryt) | 262 | 27.00 | 0.27 |
| 1350 | Kachrala (Ryt) | 263 | 46.00 | 0.46 |
| 1351 | Kachrala (Ryt) | 264 | 4.00 | 0.04 |
| 1352 | Kachrala (Ryt) | 265 | 4.00 | 0.04 |
| 1353 | Kachrala (Ryt) | 266 | 4.00 | 0.04 |
| 1354 | Kachrala (Ryt) | 267 | 4.00 | 0.04 |
| 1355 | Kachrala (Ryt) | 268 | 35.00 | 0.35 |
| 1356 | Kachrala (Ryt) | 269 | 24.00 | 0.24 |
| 1357 | Kachrala (Ryt) | 27 | 20.00 | 0.20 |
| 1358 | Kachrala (Ryt) | 270 | 26.00 | 0.26 |
| 1359 | Kachrala (Ryt) | 271 | 8.00 | 0.08 |
| 1360 | Kachrala (Ryt) | 272 | 31.00 | 0.31 |
| 1361 | Kachrala (Ryt) | 273 | 25.00 | 0.25 |
| 1362 | Kachrala (Ryt) | 274 | 13.00 | 0.13 |
| 1363 | Kachrala (Ryt) | 275 | 29.00 | 0.29 |
| 1364 | Kachrala (Ryt) | 276 | 163.00 | 1.63 |
| 1365 | Kachrala (Ryt) | 277/2 | 38.00 | 0.38 |
| 1366 | Kachrala (Ryt) | 278 | 35.00 | 0.35 |
| 1367 | Kachrala (Ryt) | 279 | 73.00 | 0.73 |
| 1368 | Kachrala (Ryt) | 28 | 11.00 | 0.11 |
| 1369 | Kachrala (Ryt) | 280 | 20.00 | 0.20 |
| 1370 | Kachrala (Ryt) | 281 | 22.00 | 0.22 |
| 1371 | Kachrala (Ryt) | 282 | 78.00 | 0.78 |
| 1372 | Kachrala (Ryt) | 283 | 276.00 | 2.76 |
| 1373 | Kachrala (Ryt) | 284 | 142.00 | 1.42 |
| 1374 | Kachrala (Ryt) | 285 | 172.00 | 1.72 |
| 1375 | Kachrala (Ryt) | 286 | 268.00 | 2.68 |
| 1376 | Kachrala (Ryt) | 287 | 217.00 | 2.17 |
| 1377 | Kachrala (Ryt) | 288 | 164.00 | 1.64 |
| 1378 | Kachrala (Ryt) | 289/1 | 87.00 | 0.87 |
| 1379 | Kachrala (Ryt) | 289/2 | 87.00 | 0.87 |
| 1380 | Kachrala (Ryt) | 29 | 13.00 | 0.13 |
| 1381 | Kachrala (Ryt) | 290 | 471.00 | 4.71 |
| 1382 | Kachrala (Ryt) | 291 | 438.00 | 4.38 |
| 1383 | Kachrala (Ryt) | 292/1 | 400.00 | 4.00 |
| 1384 | Kachrala (Ryt) | 292/2 | 227.00 | 2.27 |
| 1385 | Kachrala (Ryt) | 293 | 260.00 | 2.60 |
| 1386 | Kachrala (Ryt) | 294 | 325.00 | 3.25 |
| 1387 | Kachrala (Ryt) | 295 | 312.00 | 3.12 |
| 1388 | Kachrala (Ryt) | 296 | 168.00 | 1.68 |
| 1389 | Kachrala (Ryt) | 297 | 437.00 | 4.37 |
| 1390 | Kachrala (Ryt) | 298 | 373.00 | 3.73 |
| 1391 | Kachrala (Ryt) | 299 | 545.00 | 5.45 |



| S. No. | Village | Surv No | Area (R Sqm.) | Area (Hector) |
|--------|----------------|---------|----------------|---------------|
| 1392 | Kachrala (Ryt) | 3 | 208.00 | 2.08 |
| 1393 | Kachrala (Ryt) | 300 | 134.00 | 1.34 |
| 1394 | Kachrala (Ryt) | 301 | 88.00 | 0.88 |
| 1395 | Kachrala (Ryt) | 302 | 41.00 | 0.41 |
| 1396 | Kachrala (Ryt) | 303 | 65.00 | 0.65 |
| 1397 | Kachrala (Ryt) | 304 | 65.00 | 0.65 |
| 1398 | Kachrala (Ryt) | 305 | 174.00 | 1.74 |
| 1399 | Kachrala (Ryt) | 306 | 127.00 | 1.27 |
| 1400 | Kachrala (Ryt) | 307 | 294.00 | 2.94 |
| 1401 | Kachrala (Ryt) | 308 | 321.00 | 3.21 |
| 1402 | Kachrala (Ryt) | 309 | 107.00 | 1.07 |
| 1403 | Kachrala (Ryt) | 310 | 87.00 | 0.87 |
| 1404 | Kachrala (Ryt) | 311 | 97.00 | 0.97 |
| 1405 | Kachrala (Ryt) | 312 | 228.00 | 2.28 |
| 1406 | Kachrala (Ryt) | 313 | 361.00 | 3.61 |
| 1407 | Kachrala (Ryt) | 314 | 123.00 | 1.23 |
| 1408 | Kachrala (Ryt) | 315 | 147.00 | 1.47 |
| 1409 | Kachrala (Ryt) | 316 | 159.00 | 1.59 |
| 1410 | Kachrala (Ryt) | 317 | 365.00 | 3.65 |
| 1411 | Kachrala (Ryt) | 318 | 161.00 | 1.61 |
| 1412 | Kachrala (Ryt) | 319 | 312.00 | 3.12 |
| 1413 | Kachrala (Ryt) | 320/2 | 101.00 | 1.01 |
| 1414 | Kachrala (Ryt) | 322 | 234.00 | 2.34 |
| 1415 | Kachrala (Ryt) | 323 | 58.00 | 0.58 |
| 1416 | Kachrala (Ryt) | 324 | 154.00 | 1.54 |
| 1417 | Kachrala (Ryt) | 325 | 105.00 | 1.05 |
| 1418 | Kachrala (Ryt) | 326 | 52.00 | 0.52 |
| 1419 | Kachrala (Ryt) | 327 | 47.00 | 0.47 |
| 1420 | Kachrala (Ryt) | 328 | 193.00 | 1.93 |
| 1421 | Kachrala (Ryt) | 330 | 193.00 | 1.93 |
| 1422 | Kachrala (Ryt) | 331 | 72.00 | 0.72 |
| 1423 | Kachrala (Ryt) | 332 | 69.00 | 0.69 |
| 1424 | Kachrala (Ryt) | 333 | 73.00 | 0.73 |
| 1425 | Kachrala (Ryt) | 337/3 | 117.00 | 1.17 |
| 1426 | Kachrala (Ryt) | 338 | 859.00 | 8.59 |
| 1427 | Kachrala (Ryt) | 339 | 344.00 | 3.44 |
| 1428 | Kachrala (Ryt) | 349 | 189.00 | 1.89 |
| 1429 | Kachrala (Ryt) | 350 | 196.00 | 1.96 |
| 1430 | Kachrala (Ryt) | 351 | 16.00 | 0.16 |
| 1431 | Kachrala (Ryt) | 352 | 135.00 | 1.35 |
| 1432 | Kachrala (Ryt) | 353 | 189.00 | 1.89 |
| 1433 | Kachrala (Ryt) | 361 | 10.00 | 0.10 |
| 1434 | Kachrala (Ryt) | 362 | 22.00 | 0.22 |
| 1435 | Kachrala (Ryt) | 363 | 38.00 | 0.38 |
| 1436 | Kachrala (Ryt) | 364 | 54.00 | 0.54 |
| 1437 | Kachrala (Ryt) | 365 | 56.00 | 0.56 |
| 1438 | Kachrala (Ryt) | 366 | 52.00 | 0.52 |
| 1439 | Kachrala (Ryt) | 367 | 36.00 | 0.36 |
| 1440 | Kachrala (Ryt) | 368 | 41.00 | 0.41 |
| 1441 | Kachrala (Ryt) | 369 | 33.00 | 0.33 |



| S. No | Village | Surv No. | Area (R Sqm.) | Area (Hector) |
|-------|-------------------|----------|---------------|---------------|
| 1442 | Kachrala (Ryt) | 370 | 31.00 | 0.31 |
| 1443 | Kachrala (Ryt) | 371 | 29.00 | 0.29 |
| 1444 | Kachrala (Ryt) | 372 | 82.00 | 0.82 |
| 1445 | Kachrala (Ryt) | 373 | 39.00 | 0.39 |
| 1446 | Kachrala (Ryt) | 374 | 46.00 | 0.46 |
| 1447 | Kachrala (Ryt) | 375 | 46.00 | 0.46 |
| 1448 | Kachrala (Ryt) | 376 | 100.00 | 1.00 |
| 1449 | Kachrala (Ryt) | 377 | 24.00 | 0.24 |
| 1450 | Kachrala (Ryt) | 378 | 20.00 | 0.20 |
| 1451 | Kachrala (Ryt) | 379 | 19.00 | 0.19 |
| 1452 | Kachrala (Ryt) | 380 | 50.00 | 0.50 |
| 1453 | Kachrala (Ryt) | 4 | 166.00 | 1.66 |
| 1454 | Katwal (Ryt) | 10 | 123.00 | 1.23 |
| 1455 | Katwal (Ryt) | 11 | 95.00 | 0.95 |
| 1456 | Katwal (Ryt) | 12 | 45.00 | 0.45 |
| 1457 | Katwal (Ryt) | 13 | 37.00 | 0.37 |
| 1458 | Katwal (Ryt) | 14 | 200.00 | 2.00 |
| 1459 | Katwal (Ryt) | 15 | 134.00 | 1.34 |
| 1460 | Katwal (Ryt) | 16 | 130.00 | 1.30 |
| 1461 | Katwal (Ryt) | 18 | 235.00 | 2.35 |
| 1462 | Katwal (Ryt) | 19 | 180.00 | 1.80 |
| 1463 | Katwal (Ryt) | 20 | 314.00 | 3.14 |
| 1464 | Katwal (Ryt) | 21 | 225.00 | 2.25 |
| 1465 | Katwal (Ryt) | 22 | 337.00 | 3.37 |
| 1466 | Katwal (Ryt) | 23 | 148.00 | 1.48 |
| 1467 | Katwal (Ryt) | 24 | 128.00 | 1.28 |
| 1468 | Katwal (Ryt) | 25 | 428.00 | 4.28 |
| 1469 | Katwal (Ryt) | 26 | 222.00 | 2.22 |
| 1470 | Katwal (Ryt) | 5 | 160.00 | 1.60 |
| 1471 | Katwal (Ryt) | 53 | 191.00 | 1.91 |
| 1472 | Katwal (Ryt) | 54 | 317.00 | 3.17 |
| 1473 | Katwal (Ryt) | 55 | 143.00 | 1.43 |
| 1474 | Katwal (Ryt) | 56 | 75.00 | 0.75 |
| 1475 | Katwal (Ryt) | 57 | 49.00 | 0.49 |
| 1476 | Katwal (Ryt) | 58 | 104.00 | 1.04 |
| 1477 | Katwal (Ryt) | 6 | 68.00 | 0.68 |
| 1478 | Katwal (Ryt) | 7 | 93.00 | 0.93 |
| 1479 | Katwal (Ryt) | 8 | 126.00 | 1.26 |
| 1480 | Katwal (Ryt) | 9 | 85.00 | 0.85 |
| 1481 | Katwal (T) | 101 | 6,877.00 | 68.77 |
| 1482 | Katwal (T) | 102 | 736.00 | 7.36 |
| 1483 | Kokewada (Mankar) | 184/3B | 50.00 | 0.50 |
| 1484 | Kokewada (Mankar) | 184/4 B | 50.00 | 0.50 |
| 1485 | Kokewada (Mankar) | 184/5 B | 118.00 | 1.18 |
| 1486 | Kokewada (Mankar) | 185 | 286.00 | 2.86 |
| 1487 | Kokewada (Mankar) | 186 | 323.00 | 3.23 |
| 1488 | Kokewada (Mankar) | 187 | 165.00 | 1.65 |
| 1489 | Kokewada (Mankar) | 188 | 195.00 | 1.95 |
| 1490 | Kokewada (Mankar) | 189 | 58.00 | 0.58 |
| 1491 | Kokewada (Mankar) | 190/1 A | 16.00 | 0.16 |



| S. No. | Village | Surv No. | Area (R Sqm.) | Area (Hector) |
|--------|---------------------|----------|----------------|---------------|
| 1492 | Kokewada (Mankar) | 190/1 B | 36.00 | 0.36 |
| 1493 | Kokewada (Mankar) | 190/2 B | 36.00 | 0.36 |
| 1494 | Kokewada (Mankar) | 193/3 B | 81.00 | 0.81 |
| 1495 | Kokewada (Mankar) | 191/2 | 61.00 | 0.61 |
| 1496 | Kokewada (Mankar) | 194 | 90.00 | 0.90 |
| 1497 | Kokewada (Mankar) | 197/2 | 115.00 | 1.15 |
| 1498 | Kokewada (Mankar) | 232 | 23.00 | 0.23 |
| 1499 | Kokewada (Mankar) | 234 | 61.00 | 0.61 |
| 1500 | Kondhegaon (Mal) | 23 | 11,963.00 | 119.63 |
| 1501 | Kondhegaon (Tu) | 1 | 11,304.00 | 113.04 |
| 1502 | Ninavat (Kali) | 21 | 186.00 | 1.86 |
| 1503 | Minavat (Tumkum) | 67 | 8,321.00 | 83.21 |
| 1504 | Minavat (Tumkum) | 69 | 208.00 | 2.08 |
| 1505 | Minavat (Tumkum) | 74 | 4,019.00 | 40.19 |
| 1506 | Minavat (Tumkum) | 78 | 44.00 | 0.44 |
| 1507 | Minavat (Tumkum) | 86 | 408.00 | 4.08 |
| 1508 | Mudholi | 127 | 185.00 | 1.85 |
| 1509 | Mudholi | 130 | 96.00 | 0.96 |
| 1510 | Mudholi | 210 | 363.00 | 3.63 |
| 1511 | Mudholi | 249 | 514.00 | 5.14 |
| 1512 | Mudholi | 327 | 1,700.00 | 17.00 |
| 1513 | Nagpur (Rith) | 54 | 6,570.00 | 65.70 |
| 1514 | Pachgaon (Musalman) | 1 | 152.00 | 1.52 |
| 1515 | Pachgaon (Musalman) | 100 | 132.00 | 1.32 |
| 1516 | Pachgaon (Musalman) | 101 | 56.00 | 0.56 |
| 1517 | Pachgaon (Musalman) | 102 | 206.00 | 2.06 |
| 1518 | Pachgaon (Musalman) | 103 | 240.00 | 2.40 |
| 1519 | Pachgaon (Musalman) | 104 | 198.00 | 1.98 |
| 1520 | Pachgaon (Musalman) | 105 | 5.00 | 0.05 |
| 1521 | Pachgaon (Musalman) | 106 | 8.00 | 0.08 |
| 1522 | Pachgaon (Musalman) | 107 | 4.00 | 0.04 |
| 1523 | Pachgaon (Musalman) | 108 | 142.00 | 1.42 |
| 1524 | Pachgaon (Musalman) | 109 | 290.00 | 2.90 |
| 1525 | Pachgaon (Musalman) | 110 | 194.00 | 1.94 |
| 1526 | Pachgaon (Musalman) | 111 | 264.00 | 2.64 |
| 1527 | Pachgaon (Musalman) | 112 | 64.00 | 0.64 |
| 1528 | Pachgaon (Musalman) | 113 | 116.00 | 1.16 |
| 1529 | Pachgaon (Musalman) | 114 | 72.00 | 0.72 |
| 1530 | Pachgaon (Musalman) | 115 | 5.00 | 0.05 |
| 1531 | Pachgaon (Musalman) | 116 | 48.00 | 0.48 |
| 1532 | Pachgaon (Musalman) | 117 | 28.00 | 0.28 |
| 1533 | Pachgaon (Musalman) | 118 | 70.00 | 0.70 |
| 1534 | Pachgaon (Musalman) | 119 | 76.00 | 0.76 |
| 1535 | Pachgaon (Musalman) | 120 | 11.00 | 0.11 |
| 1536 | Pachgaon (Musalman) | 121 | 60.00 | 0.60 |
| 1537 | Pachgaon (Musalman) | 122 | 76.00 | 0.76 |
| 1538 | Pachgaon (Musalman) | 123 | 72.00 | 0.72 |
| 1539 | Pachgaon (Musalman) | 124 | 168.00 | 1.68 |
| 1540 | Pachgaon (Musalman) | 125 | 76.00 | 0.76 |
| 1541 | Pachgaon (Musalman) | 126 | 40.00 | 0.40 |



Think Innovate Create

Vastukala Consultants (I) Pvt. Ltd.

An ISO 9001:2015 Certified Company

www.vastukala.org



| S. No. | Village | Surv No | Area (R Sqm) | Area (Hector) |
|--------|---------------------|---------|---------------|---------------|
| 1542 | Pachgaon (Musalman) | 127 | 44.00 | 0.44 |
| 1543 | Pachgaon (Musalman) | 128 | 36.00 | 0.36 |
| 1544 | Pachgaon (Musalman) | 129 | 44.00 | 0.44 |
| 1545 | Pachgaon (Musalman) | 130 | 26.00 | 0.26 |
| 1546 | Pachgaon (Musalman) | 131 | 70.00 | 0.70 |
| 1547 | Pachgaon (Musalman) | 132 | 88.00 | 0.88 |
| 1548 | Pachgaon (Musalman) | 133 | 12.00 | 0.12 |
| 1549 | Pachgaon (Musalman) | 134 | 10.00 | 0.10 |
| 1550 | Pachgaon (Musalman) | 135 | 14.00 | 0.14 |
| 1551 | Pachgaon (Musalman) | 136 | 58.00 | 0.58 |
| 1552 | Pachgaon (Musalman) | 137 | 4.00 | 0.04 |
| 1553 | Pachgaon (Musalman) | 138 | 58.00 | 0.58 |
| 1554 | Pachgaon (Musalman) | 139 | 90.00 | 0.90 |
| 1555 | Pachgaon (Musalman) | 37 | 78.00 | 0.78 |
| 1556 | Pachgaon (Musalman) | 38 | 78.00 | 0.78 |
| 1557 | Pachgaon (Musalman) | 39 | 50.00 | 0.50 |
| 1558 | Pachgaon (Musalman) | 40 | 45.00 | 0.45 |
| 1559 | Pachgaon (Musalman) | 41 | 35.00 | 0.35 |
| 1560 | Pachgaon (Musalman) | 42 | 168.00 | 1.68 |
| 1561 | Pachgaon (Musalman) | 43 | 30.00 | 0.30 |
| 1562 | Pachgaon (Musalman) | 44 | 24.00 | 0.24 |
| 1563 | Pachgaon (Musalman) | 45 | 4.00 | 0.04 |
| 1564 | Pachgaon (Musalman) | 46 | 110.00 | 1.10 |
| 1565 | Pachgaon (Musalman) | 49 | 26.00 | 0.26 |
| 1566 | Pachgaon (Musalman) | 50 | 36.00 | 0.36 |
| 1567 | Pachgaon (Musalman) | 51 | 248.00 | 2.48 |
| 1568 | Pachgaon (Musalman) | 52 | 80.00 | 0.80 |
| 1569 | Pachgaon (Musalman) | 53 | 98.00 | 0.98 |
| 1570 | Pachgaon (Musalman) | 54 | 90.00 | 0.90 |
| 1571 | Pachgaon (Musalman) | 55 | 50.00 | 0.50 |
| 1572 | Pachgaon (Musalman) | 56 | 42.00 | 0.42 |
| 1573 | Pachgaon (Musalman) | 57 | 48.00 | 0.48 |
| 1574 | Pachgaon (Musalman) | 58 | 24.00 | 0.24 |
| 1575 | Pachgaon (Musalman) | 59 | 6.00 | 0.06 |
| 1576 | Pachgaon (Musalman) | 60 | 22.00 | 0.22 |
| 1577 | Pachgaon (Musalman) | 61 | 22.00 | 0.22 |
| 1578 | Pachgaon (Musalman) | 62 | 22.00 | 0.22 |
| 1579 | Pachgaon (Musalman) | 63 | 22.00 | 0.22 |
| 1580 | Pachgaon (Musalman) | 64 | 32.00 | 0.32 |
| 1581 | Pachgaon (Musalman) | 65 | 32.00 | 0.32 |
| 1582 | Pachgaon (Musalman) | 66 | 24.00 | 0.24 |
| 1583 | Pachgaon (Musalman) | 67 | 16.00 | 0.16 |
| 1584 | Pachgaon (Musalman) | 68 | 216.00 | 2.16 |
| 1585 | Pachgaon (Musalman) | 69 | 288.00 | 2.88 |
| 1586 | Pachgaon (Musalman) | 70 | 404.00 | 4.04 |
| 1587 | Pachgaon (Musalman) | 71 | 20.00 | 0.20 |
| 1588 | Pachgaon (Musalman) | 72 | 20.00 | 0.20 |
| 1589 | Pachgaon (Musalman) | 73 | 20.00 | 0.20 |
| 1590 | Pachgaon (Musalman) | 74 | 19.00 | 0.19 |
| 1591 | Pachgaon (Musalman) | 75 | 26.00 | 0.26 |



| S. No. | Village | Surv No. | Area (R Sqm) | Area (Hector) |
|--------|---------|----------|---------------|---------------|
| 1642 | Saiwan | 32 | 19.00 | 0.19 |
| 1643 | Saiwan | 33 | 88.00 | 0.88 |
| 1644 | Saiwan | 34 | 151.00 | 1.51 |
| 1645 | Saiwan | 35 | 119.00 | 1.19 |
| 1646 | Saiwan | 36 | 143.00 | 1.43 |
| 1647 | Saiwan | 37 | 128.00 | 1.28 |
| 1648 | Saiwan | 38 | 255.00 | 2.55 |
| 1649 | Saiwan | 39 | 7.00 | 0.07 |
| 1650 | Saiwan | 4/1 | 139.00 | 1.39 |
| 1651 | Saiwan | 4/2 | 179.00 | 1.79 |
| 1652 | Saiwan | 43 | 194.00 | 1.94 |
| 1653 | Saiwan | 40 | 135.00 | 1.35 |
| 1654 | Saiwan | 41 | 48.00 | 0.48 |
| 1655 | Saiwan | 42 | 118.00 | 1.18 |
| 1656 | Saiwan | 43 | 120.00 | 1.20 |
| 1657 | Saiwan | 44 | 104.00 | 1.04 |
| 1658 | Saiwan | 45 | 43.00 | 0.43 |
| 1659 | Saiwan | 46 | 53.00 | 0.53 |
| 1660 | Saiwan | 47 | 42.00 | 0.42 |
| 1661 | Saiwan | 48 | 150.00 | 1.50 |
| 1662 | Saiwan | 49 | 95.00 | 0.95 |
| 1663 | Saiwan | 5 | 24.00 | 0.24 |
| 1664 | Saiwan | 50 | 70.00 | 0.70 |
| 1665 | Saiwan | 51 | 97.00 | 0.97 |
| 1666 | Saiwan | 52 | 138.00 | 1.38 |
| 1667 | Saiwan | 53 | 67.00 | 0.67 |
| 1668 | Saiwan | 54 | 64.00 | 0.64 |
| 1669 | Saiwan | 55 | 95.00 | 0.95 |
| 1670 | Saiwan | 56 | 65.00 | 0.65 |
| 1671 | Saiwan | 57 | 107.00 | 1.07 |
| 1672 | Saiwan | 58 | 103.00 | 1.03 |
| 1673 | Saiwan | 59/1 | 111.00 | 1.11 |
| 1674 | Saiwan | 59/2 | 23.00 | 0.23 |
| 1675 | Saiwan | 6 | 65.00 | 0.65 |
| 1676 | Saiwan | 60/1 | 99.00 | 0.99 |
| 1677 | Saiwan | 60/2 | 27.00 | 0.27 |
| 1678 | Saiwan | 61 | 255.00 | 2.55 |
| 1679 | Saiwan | 62 | 181.00 | 1.81 |
| 1680 | Saiwan | 63 | 153.00 | 1.53 |
| 1681 | Saiwan | 64 | 193.00 | 1.93 |
| 1682 | Saiwan | 65 | 147.00 | 1.47 |
| 1683 | Saiwan | 66 | 153.00 | 1.53 |
| 1684 | Saiwan | 67 | 163.00 | 1.63 |
| 1685 | Saiwan | 68 | 60.00 | 0.60 |
| 1686 | Saiwan | 69 | 87.00 | 0.87 |
| 1687 | Saiwan | 7 | 23.00 | 0.23 |
| 1688 | Saiwan | 70 | 307.00 | 3.07 |
| 1689 | Saiwan | 71 | 185.00 | 1.85 |
| 1690 | Saiwan | 72 | 4.00 | 0.04 |
| 1691 | Saiwan | 73 | 8.00 | 0.08 |



Think.Innovate.Create

Vastukala Consultants (I) Pvt. Ltd.

An ISO 9001:2015 Certified Company

www.vastukala.org



| S. No. | Village | Surv No. | Area (R Sqm.) | Area (Hector) |
|--------|----------------|----------|----------------|---------------|
| 1692 | Saiwan | 74 | 168.00 | 1.68 |
| 1693 | Saiwan | 75 | 37.00 | 0.37 |
| 1694 | Saiwan | 76 | 38.00 | 0.38 |
| 1695 | Saiwan | 77 | 237.00 | 2.37 |
| 1696 | Saiwan | 78 | 90.00 | 0.90 |
| 1697 | Saiwan | 79 | 86.00 | 0.86 |
| 1698 | Saiwan | 8 | 15.00 | 0.15 |
| 1699 | Saiwan | 80 | 6.00 | 0.06 |
| 1700 | Saiwan | 81 | 269.00 | 2.69 |
| 1701 | Saiwan | 82 | 160.00 | 1.60 |
| 1702 | Saiwan | 83 | 5.00 | 0.05 |
| 1703 | Saiwan | 84 | 4.00 | 0.04 |
| 1704 | Saiwan | 85 | 4.00 | 0.04 |
| 1705 | Saiwan | 86 | 9.00 | 0.09 |
| 1706 | Saiwan | 87 | 9.00 | 0.09 |
| 1707 | Saiwan | 88 | 151.00 | 1.51 |
| 1708 | Saiwan | 89 | 262.00 | 2.62 |
| 1709 | Saiwan | 9 | 17.00 | 0.17 |
| 1710 | Saiwan | 90 | 169.00 | 1.69 |
| 1711 | Sawari | 90 | 43,734.00 | 437.34 |
| 1712 | Sawari | | 7,275.00 | 72.75 |
| 1713 | Sindgavan | 106 | 3,742.00 | 37.42 |
| 1714 | Sitaram (Peth) | 17 | 29,361.00 | 293.61 |
| 1715 | Tekadi | 28 | 3,189.00 | 31.89 |
| 1716 | Tekadi | 61 | 2,346.00 | 23.46 |
| 1717 | Tekadi | 62 | 3,208.00 | 32.08 |
| 1718 | Tekadi | 64 | 1,046.00 | 10.46 |
| 1719 | Tekadi | 65 | 2,866.00 | 28.66 |
| 1720 | Tekadi | 66 | 1,088.00 | 10.88 |
| 1721 | Tekadi | 67 | 858.00 | 8.58 |
| 1722 | Thanegaon Rith | 25 | 353.00 | 3.53 |
| 1723 | Tirur | 1 | 12.00 | 0.12 |
| 1724 | Tirur | 10 | 10.00 | 0.10 |
| 1725 | Tirur | 11 | 20.00 | 0.20 |
| 1726 | Tirur | 12 | 87.00 | 0.87 |
| 1727 | Tirur | 13 | 104.00 | 1.04 |
| 1728 | Tirur | 14 | 108.00 | 1.08 |
| 1729 | Tirur | 15 | 37.00 | 0.37 |
| 1730 | Tirur | 16 | 313.00 | 3.13 |
| 1731 | Tirur | 17 | 147.00 | 1.47 |
| 1732 | Tirur | 18 | 122.00 | 1.22 |
| 1733 | Tirur | 19 | 339.00 | 3.39 |
| 1734 | Tirur | 2 | 6.00 | 0.06 |
| 1735 | Tirur | 20 | 34.00 | 0.34 |
| 1736 | Tirur | 21 | 21.00 | 0.21 |
| 1737 | Tirur | 22 | 30.00 | 0.30 |
| 1738 | Tirur | 25 | 23.00 | 0.23 |
| 1739 | Tirur | 26 | 26.00 | 0.26 |
| 1740 | Tirur | 27 | 49.00 | 0.49 |
| 1741 | Tirur | 28 | 353.00 | 3.53 |



| S. No. | Village | Surv No. | Area (R Sqm.) | Area (Hector) |
|--------|-----------------|--------------|--------------------|-----------------|
| 1742 | Tirur | 29 | 59.00 | 0.59 |
| 1743 | Tirur | 3 | 276.00 | 2.76 |
| 1744 | Tirur | 30 | 424.00 | 4.24 |
| 1745 | Tirur | 31 | 28.00 | 0.28 |
| 1746 | Tirur | 32 | 17.00 | 0.17 |
| 1747 | Tirur | 33 | 100.00 | 1.00 |
| 1748 | Tirur | 34 | 52.00 | 0.52 |
| 1749 | Tirur | 35 | 270.00 | 2.70 |
| 1750 | Tirur | 36 | 186.00 | 1.86 |
| 1751 | Tirur | 37 | 105.00 | 1.05 |
| 1752 | Tirur | 38 | 3.00 | 0.03 |
| 1753 | Tirur | 39 | 31.00 | 0.31 |
| 1754 | Tirur | 4 | 21.00 | 0.21 |
| 1755 | Tirur | 40 | 6.00 | 0.06 |
| 1756 | Tirur | 41 | 3.00 | 0.03 |
| 1757 | Tirur | 42 | 5.00 | 0.05 |
| 1758 | Tirur | 43 | 5.00 | 0.05 |
| 1759 | Tirur | 44 | 1.00 | 0.01 |
| 1760 | Tirur | 45 | 236.00 | 2.36 |
| 1761 | Tirur | 46 | 138.00 | 1.38 |
| 1762 | Tirur | 47 | 23.00 | 0.23 |
| 1763 | Tirur | 5 | 30.00 | 0.30 |
| 1764 | Tirur | 6 | 43.00 | 0.43 |
| 1765 | Tirur | 7 | 23.00 | 0.23 |
| 1766 | Tirur | 9 | 9.00 | 0.09 |
| 1767 | Viloda | 278 | 155.00 | 1.55 |
| 1768 | Viloda | 291 | 78.00 | 0.78 |
| 1769 | Viloda | 9 | 114.00 | 1.14 |
| 1770 | Visapur (Ryt) | 21 | 2,612.00 | 26.12 |
| 1771 | Visapur (Ryt) | 22 | 1,242.00 | 12.42 |
| 1772 | Visapur (Ryt) | 7 | 1,254.00 | 12.54 |
| 1773 | Visapur (Ryt) | 8 | 4,562.00 | 45.62 |
| 1774 | Wadegaon | 54 | 47,545.00 | 475.45 |
| 1775 | Waigaon (Ryt) | 16 | 238.00 | 2.38 |
| 1776 | Waigaon (Ryt) | 18 | 1,200.00 | 12.00 |
| 1777 | Waigaon (Ryt) | 19 | 2,654.00 | 26.54 |
| 1778 | Waigaon (Ryt) | 47 | 1,600.00 | 16.00 |
| 1779 | Waigaon (Tukum) | 11 | 12.00 | 0.12 |
| 1780 | Waigaon (Tukum) | 130 | 12,879.00 | 128.79 |
| 1781 | Waigaon (Tukum) | 165 | 7,004.00 | 70.04 |
| | | Total | 8,39,989.55 | 8,399.90 |

3.3. BUILDINGS: -

MAHAGENCO has not provided the Approved Layout Plant with Building Area Statement. We have considered the building as per Fixed Asset Register. The building consists of Factory Building, Other Building and Road.

3.4. MOVABLE ASSETS: -

Movable Assets consist of Plant & Machinery, Hydraulic Work, Railway Siding, Fly Ash Utilization, Line Cable & MW, Furniture & Fixtures, Office Equipment and Vehicles. The facilities at the manufacturing units comprises of boilers & turbine, coal handling plant, oil handling plant, ash handling plant, chimney, switch gear, fire protection system, condenser tube cleaning system, instrumentation system, ESP, ventilation system, stacker and reclaimer, EOT crane, moving blade, ammonia flue gas conditioning system, conveyor system, burner equipments, air compressor, DG set etc. The Turbine is made of BHEL. Commissioning date for Unit 3 to 7 is as under:-

| Unit No. | Installed Capacity (MW) | Date of Commissioning | Generation during Site Visit (MW) |
|--------------|-------------------------|-----------------------|-----------------------------------|
| 3 | 210 | 03.05.1985 | 138 |
| 4 | 210 | 08.03.1986 | 138 |
| 5 | 500 | 22.03.1991 | 401 |
| 6 | 500 | 11.03.1992 | 346 |
| 7 | 500 | 01.10.1997 | 318 |
| Total | 1920 | | 1341 |

The Photographs of Chandrapur Plant is as under:-

CHAPTER: - 4. ABOUT URAN POWER PLANT

Uran Gas Turbine Power Station is a gas-based thermal power plant located at Uran in Raigad district, Maharashtra. The power plant is operated by MAHAGENCO. Uran Gas Power station is located in the Bokadvira Village in Raigad district of Maharashtra. Uran Railway Station is the closest Railway Station and Mumbai International Airport is the nearest airport. It has an installed capacity of 672 MW (4x108 MW Gas Turbine (GT), 2x120 MW (Waste Heat Recovery (WHR)). ONGC is having a plant nearby i.e. GTPS-MSEB, Asia's first power plant based on natural gas. Shipping, shipbuilding, and port support are major economic factors in Uran district. Jawaharlal Nehru Port (JNPT) is the largest container terminal and apart, APM Terminals and DP World being other terminals at the location. The Indian Navy maintains a naval base near Mora and due to security reasons, sea travel restrictions is imposed by the Indian Navy.

| Unit | Type | Installed Capacity (MW) | Current Status |
|--------------|------|-------------------------|------------------|
| 5 | GT | 108 | Not in Operation |
| 6 | GT | 108 | Not in Operation |
| 7 | GT | 108 | In Operation |
| 8 | GT | 108 | In Operation |
| 9 | WHR | 120 | Not in Operation |
| 10 | WHR | 120 | In Operation |
| Total | | 672 | |

The Movable Asset of Uran Gas Based Thermal Power Plant is mortgage to Bank, therefore Only Movable Assets of Uran Gas Based Thermal Power Plant is considered for Valuation.

The Movable Asset for Valuation consists of Plant & Machinery, Electrical Installation, Furniture & Fixtures, Office Equipment and Vehicles. The Gross Block and Net Block as per Fixed Asset Register as on 31.03.2023 is as under:-

| S. No. | Asset description | Gross Block (Rs.in Crs) | Net Block (Rs.in Crs) |
|--------|-------------------|-------------------------|-----------------------|
| 1 | Movable Assets | 3,177.48 | 347.59 |
| | Total | 3,177.48 | 347.59 |

Think.Innovate.Create

4.1 GEOGRAPHIC COORDINATE: -

The geographic Coordinates of Uran Thermal Power Plant is 18°52'55.6"N Latitude and 72°58'13.4"E Longitude. The power plant location is as under: -

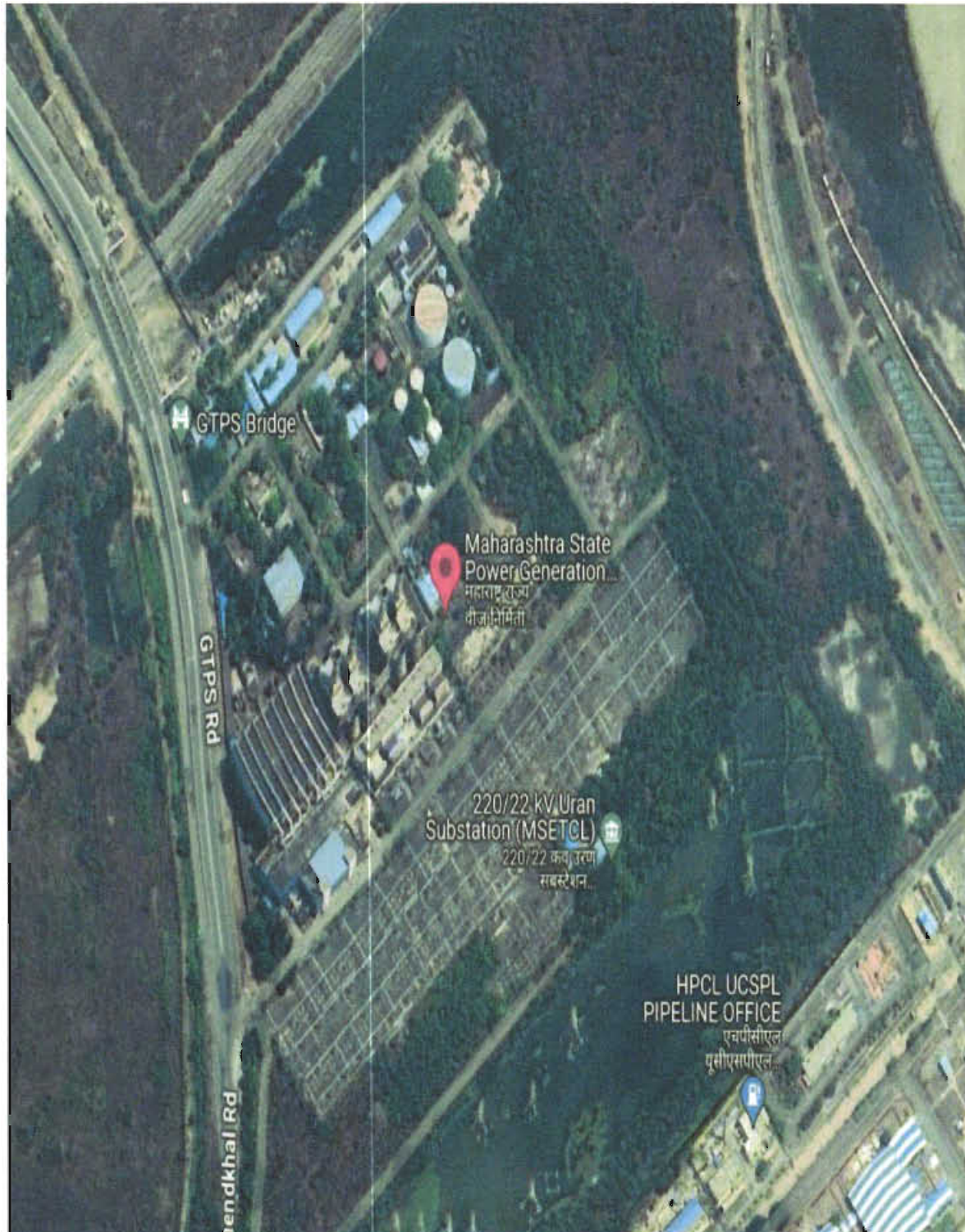

4.2. MOVABLE ASSETS: -

The Movable Asset for Valuation consists of Plant & Machinery, Electrical Installation, Furniture & Fixtures, Office Equipment and Vehicles. The plant is a combined cycle gas turbine power plant. Natural gas is used as the primary fuel and light fuel oil/ diesel is served as the secondary fuel. The power from the plant is connected to the substation as 4 X 220kV lines to Apta Sub Station and 2 X 220kV lines to Kharghar Sub Station. Seawater is taken as the main source of water in this plant.

The units 5 to 8 have an installed capacity of 108 MWe. the units 5,6 and 7 is commissioned in 1985 and the eight unit is commissioned in 1986. the ninth and tenth units has an installed capacity of 120 MWe and is commissioned in 16-March-1994. KWU Germany is manufacturer of the turbine and the generator of units 5 to 8 and Siemens Germany is the manufacturer of turbine and generator of units 9 and 10. Deutsche Babcock is the boiler manufacturer of the plant. The turbine models used in different units are: Gas Turbine V94..2 (for units 5 to 8) and Steam Turbine (for units 9 and 10).

| Unit | Type | Installed Capacity (MW) | Generation during Site Visit (MW) |
|------|--------------|-------------------------|-----------------------------------|
| 5 | GT | 108 | Not in Operation |
| 6 | GT | 108 | Not in Operation |
| 7 | GT | 108 | 86 |
| 8 | GT | 108 | 86 |
| 9 | WHR | 120 | Not in Operation |
| 10 | WHR | 120 | 97 |
| | Total | 672 | 269 |

The Photographs of Chandrapur Plant is as under:-

CHAPTER: - 5. ABOUT SAKRI SOLAR PLANT

Sakri solar power plant in Maharashtra's Dhule district built in 400 acres, being one of the largest solar power plants, capacity to generate 125 MW of electricity at a single place, the project was implemented with dual technology, with 75MW on Crystalline Technology using photovoltaic cells and 50 MW on Thin Film solar cells. This technology uses solar panels to absorb and convert sunlight into electricity directly. The city, with industrial areas, schools, hospitals, supermarkets and residential areas, has communications and transport infrastructures. Dhule is largely emerging as one of the upcoming hubs of textile, edible oil, and power-loom across the state and has gained a strategic advantage for being on the junction of three National Highways viz. NH-3, NH-6, and NH-211. Dhule city is also a part of Delhi Mumbai Industrial Corridor Project, as Node - 17, India's ambitious infrastructure outlay, aiming to develop new industrial units and converging next generation technologies across infrastructure sectors.

While during the course of inspection, we at the outset observed that the facilities in terms to solar plant at Sakhari Dhule having 125 MW capacity and started commercial operation in FY13 and the equipments mainly comprises of Solar Module, Module Mounting Structure, Cables & Wires, Junction Box/ Combiner Box, Inverter, DC Battery & Charge, Chargeable UPS System, Protection Relay system for Line &, Auxilliary power Installation, Control Panels & Monitoring, Electrical Wiring, Battery bank & Battery Charge, Transformer for 1 MW Switchyard, Isolators For 1 MW Switchyard: CT's For 1 MW Switchyard, Lightning Arrestor Construction and installation of Earthing system, & lightning Protection System, CTs, PTs, PC, LCD monitors etc. However out of the above capacity creation, 75 MW based on Crystalline silicon technology using photo voltaic cells and 50 MW using Thin Film Solar cells.

Crystalline silicon solar cells that currently dominate the photovoltaic market with >90% employ energy-intensive manufacturing process. Provide multiple advantages including low-temperature fabrication, less material consumption, flexible, and light weight.

The main competition for crystalline silicon solar cells comes from a variety of thin film solar cells. Manufacturing solar cells from thin film materials is much easier than making them from solid

semiconductor substrates because they can either be produced by vapor deposition techniques, by sputtering, or in some cases by printing.

Compared to crystalline silicon modules, thin-film solar modules are at an inherent disadvantage because of their short operating history in the field. 25-year warranties provided for thin-film modules are usually not backed by the same level of extensive field reliability testing that has become commonplace with most crystalline silicon modules.

The Movable Asset of Sakri Solar Power Plant is mortgage to Bank, therefore Only Movable Assets of Sakri Solar Power Plant is considered for Valuation. The Gross Block and Net Block as per Fixed Asset Register as on 31.03.2023 is as under:-

| S. No. | Asset description | Gross Block (Rs.in Crs) | Net Block (Rs.in Crs) |
|--------|-------------------|-------------------------|-----------------------|
| 1 | Movable Assets | 1,206.62 | 517.35 |
| | Total | 1,206.62 | 517.35 |

The Photographs of Chandrapur Plant is as under:-

Think.Innovate.Create

CHAPTER: -6. TERMINOLOGY

6.1. FAIR MARKET VALUE: -

As per International Valuation Standards (IVS), 2017, bases of value (sometimes called standards of value) describe the fundamental premises on which the reported values will be based. It is critical that the basis (or bases) of value be appropriate to the terms and purpose of the valuation assignment, as a basis of value may influence or dictate a valuer's selection of methods, inputs and assumptions, and the ultimate opinion of value.

Market Value is the estimated amount for which an asset or liability should exchange on the valuation date between a willing buyer and a willing seller in an arm's length transaction, after proper marketing and where the parties had each acted knowledgeably, prudently and without compulsion. The definition of Market Value must be applied in accordance with the following conceptual framework:

- a) "The estimated amount" refers to a price expressed in terms of money payable for the asset in an arm's length market transaction. Market Value is the most probable price reasonably obtainable in the market on the valuation date in keeping with the market value definition. It is the best price reasonably obtainable by the seller and the most advantageous price reasonably obtainable by the buyer. This estimate specifically excludes an estimated price inflated or deflated by special terms or circumstances such as atypical financing, sale and leaseback arrangements, special considerations or concessions granted by anyone associated with the sale, or any element of value available only to a specific owner or purchaser.
- b) "An asset or liability should exchange" refers to the fact that the value of an asset or liability is an estimated amount rather than a predetermined amount or actual sale price. It is the price in a transaction that meets all the elements of the Market Value definition at the valuation date.
- c) "On the valuation date" requires that the value is time-specific as of a given date. Because markets and market conditions may change, the estimated value may be incorrect or

favourable for their respective positions in the transaction. Prudence is assessed by referring to the state of the market at the valuation date, not with the benefit of hindsight at some later date. For example, it is not necessarily imprudent for a seller to sell assets in a market with falling prices at a price that is lower than previous market levels. In such cases, as is true for other exchanges in markets with changing prices, the prudent buyer or seller will act in accordance with the best market information available at the time.

- i) “And without compulsion” establishes that each party is motivated to undertake the transaction, but neither is forced or unduly coerced to complete it.

The concept of Market Value presumes a price negotiated in an open and competitive market where the participants are acting freely. The market for an asset could be an international market or a local market. The market could consist of numerous buyers and sellers, or could be one characterised by a limited number of market participants. The market in which the asset is presumed exposed for sale is the one in which the asset notionally being exchanged is normally exchanged. The Market Value of an asset will reflect its highest and best use. The highest and best use is the use of an asset that maximises its potential and that is possible, legally permissible and financially feasible. The highest and best use may be for continuation of an asset's existing use or for some alternative use. This is determined by the use that a market participant would have in mind for the asset when formulating the price that it would be willing to bid.

The nature and source of the valuation inputs must be consistent with the basis of value, which in turn must have regard to the valuation purpose. For example, various approaches and methods may be used to arrive at an opinion of value providing they use market- derived data. The market approach will, by definition, use market-derived inputs. To indicate Market Value, the income approach should be applied, using inputs and assumptions that would be adopted by participants. To indicate Market Value using the cost approach, the cost of an asset of equal utility and the appropriate depreciation should be determined by analysis of market-based costs and depreciation.

The data available and the circumstances relating to the market for the asset being valued must determine which valuation method or methods are most relevant and appropriate. If based on appropriately analysed market-derived data, each approach or method used should provide an

indication of Market Value. Market Value does not reflect attributes of an asset that are of value to a specific owner or purchaser that are not available to other buyers in the market. Such advantages may relate to the physical, geographic, economic or legal characteristics of an asset. Market Value requires the disregard of any such element of value because, at any given date, it is only assumed that there is a willing buyer, not a particular willing buyer.

The other important factors considered in this valuation report are:-

Assessed Value:

It is used to determine ad valorem taxes, or to levy damages on the orders of a court. It is determined by the Government agencies. For example, the value of a property is assessed by the local government to levy the property tax.

Book Value: -

The value of a security or asset carried on a balance sheet. It is the value of the business as per the audited financial statements.

Book Value: -

Total Assets less Intangible Assets like patents, goodwill and total liabilities.

Scrap Value: -

Scrap value is the expected or estimated value of the asset at the end of its useful life. It is the estimated price that can be realized by selling the depreciable asset at the end of its useful life. In accounting parlance, it is also known as the residual value, salvage value, or break-up value.

$$\text{Scrap Value} = \text{Cost of Asset} - \text{Total Depreciation}$$

$$\text{Cost of Asset} = \text{Purchase Price} + \text{Freight} + \text{Installation}$$

Replacement Value: -

Replacement value is the cost of replacing an asset of a company. It refers to the actual cost that has to be incurred to replace an asset in its existing condition. An entity would have to pay to replace an asset today, according to its current worth.

Depreciation: -

Depreciation can be defined as "That part of cost of an asset not recoverable when disposed of by its Owners". From time immemorial, it is understood that depreciation is the best approach in fixing the value of Fixed Assets. The question is whether this amount (depreciated amount) of the assets is lost or being retrieved in a rational manner or not. Also as per the legal sense "depreciation accounting is a process of allocation, and not of valuation". Moreover, "neither assets replacement nor cost recover is a legitimate objective of replacement policy but instead it should reflect the use of expiration of an asset service potential". Depreciation is a measure of the wearing out, consumption or other loss of value of depreciable asset arising from use, effluxion of time of obsolescence through technology and market changes. Depreciation is allocated so as to each accounting period during the expected useful life or the asset. Depreciation includes amortization of assets whose useful life is predetermined. 'Depreciable assets' are assets which

- ❖ are expected to be used during more than one accounting period and
- ❖ have limited useful life, and
- ❖ are held by an enterprise for use in the production or supply of goods and service, for rental to others, or for administrative purpose and not for the purpose of sale in the ordinary course of business.

6.2. USEFUL LIFE: -

Useful Life is either the period over which a depreciable asset is expected to be used by the enterprise or the number of production or similar units expected to be obtained from the use of the asset by the enterprise. 'Depreciable amount' of a depreciable asset is its historical cost or other amount substituted for historical cost in the financial statements less the estimated residual value.

6.3. METHOD OF VALUATION: -

Approach of Valuation

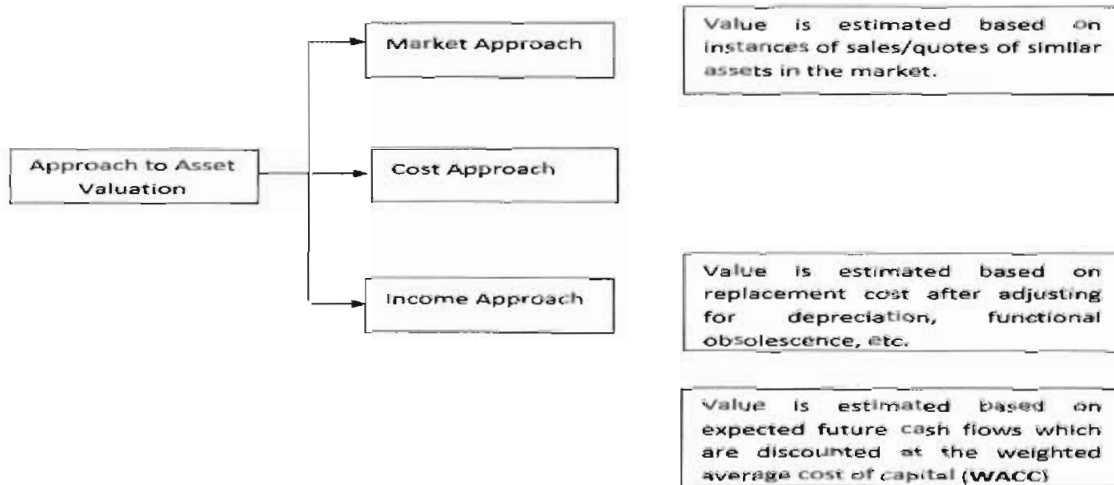

Method adopted for Valuation: -

- ❖ Market Approach is adopted for estimating the market value of land.
- ❖ The Depreciated Replacement Cost (DRC) method is adopted for estimating market value of building, Plant and Machinery and Other Movable Assets.

6.3.1. MARKET APPROACH: -

A market approach is a method of determining the appraisal value of an asset based on the selling price of similar items. The market approach is a valuation method that can be used to calculate the value of property or as part of the valuation process for a closely held business. Additionally, the market approach can be used to determine the value of a business ownership interest, security or intangible asset. Regardless of what asset is being valued, the market approach studies recent sales of similar assets, making adjustments for differences in size, quantity or quality.

In the power industry, the value of a power plant can be estimated by looking at the comparable: recently sold / auctioned plants that are similar in size and features that are located within a close geographic proximity to the property being valued. Outlier transactions, indicative of particularly motivated buyers or sellers, may need to be compensated for since the price may not adequately reflect the value.

6.3.2. DEPRECIATED REPLACEMENT COST: -

The Depreciated Replacement Cost (DRC) method is the most common method under the cost approach. It can be applied to wide range of asset types. It is frequently used when there is either very limited or no evidence of sale transaction. The cost approach estimates value using the economic principle that a buyer will pay no more for an asset than the cost to obtain an asset of equal utility, whether by purchase or by construction. It is based on the principle of substitution, i.e. that unless undue time, inconvenience, risk or other factors are involved, the price that a buyer in the market would pay for the asset being valued would not be more than the cost to assemble or construct an equivalent asset. The DRC method is a common application of the cost approach. In assessing what it might be prepared to pay for the subject asset, a potential purchaser may consider as an alternative to acquiring the subject asset, the cost to construct a similar asset having the same functionality. This represents the maximum that a potential purchaser would be prepared to pay for the subject asset if it were new at the date of valuation

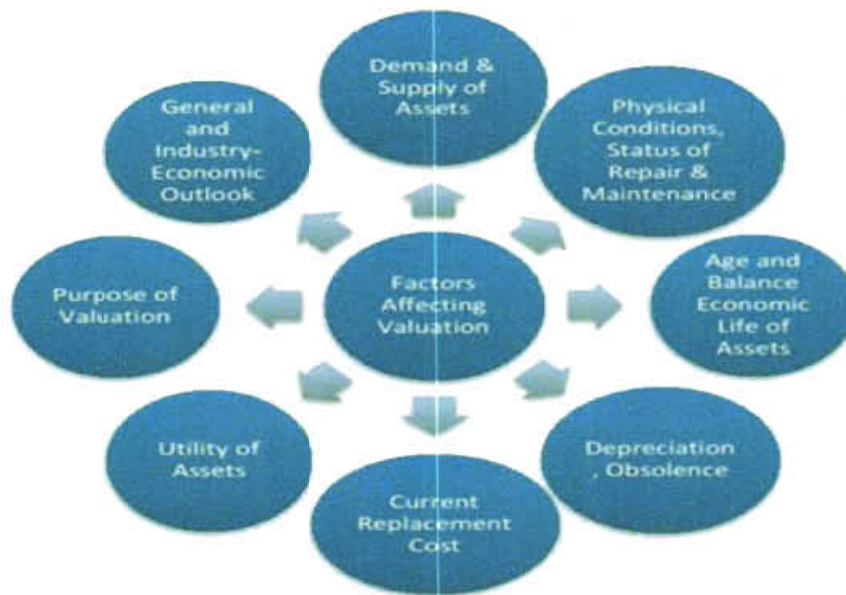

CHAPTER: -7. VALUATION OF FIXED ASSETS

FIXED ASSETS UNDER VALUATION: -

The Gross Block and Net Block as on 31.03.2023 of Fixed Assets under valuation of MAHAGENCO's 1920 MW (2 X 210 MW + 3 X 500 MW) Thermal Power Plant at Chandrapur; 672 MW (4 X 108 MW GT & 2 X 120 MW WHR) Gas Based Power Plant at Uran; 125 MW Solar Power Plant at Sakri-Dhule are as under: -

| S. No. | Asset description | Capacity (MW) | Gross Block (Rs.in Crs) | Net Block (Rs.in Crs) |
|--------|-------------------------------------|---------------|-------------------------|-----------------------|
| 1 | Land at Chandrapur Plant | | 765.48 | 765.48 |
| 2 | Building at Chandrapur Plant | 1920 | 1,053.32 | 191.79 |
| 3 | Movable Assets at Chandrapur Plant | | 5,932.84 | 804.51 |
| 4 | Movable Assets at Uran Plant | 672 | 3,177.48 | 347.59 |
| 5 | Movable Assets at Sakri Solar Plant | 125 | 1,206.62 | 517.35 |
| | Total | 2717 | 12,135.73 | 2,626.71 |

BASIS OF VALUATION OF POWER PLANT: -

The factors considered for valuation of MAHAGENCO's 1920 MW (2 X 210 MW + 3 X 500 MW) Thermal Power Plant at Chandrapur; 672 MW (4 X 108 MW GT & 2 X 120 MW WHR) Gas Based Power Plant at Uran; 125 MW Solar Power Plant at Sakri-Dhule are as under: -

- ❖ Replacement Cost
- ❖ Gross & Net block
- ❖ Fixed Asset Register
- ❖ Power Plant Land Area

- ❖ Circle Rate and Prevailing market rates of land
- ❖ Constructed Area of structures / buildings
- ❖ Age & Condition
- ❖ Rated Capacity of Power Plant
- ❖ Location Advantages of Power Plant
- ❖ Manufacturer /Supplier of BTG Equipment's
- ❖ Technology used
- ❖ Availability of Raw material & Water
- ❖ Fuel linkage
- ❖ Power Evacuation
- ❖ Performance
- ❖ Useful life of Power Plant
- ❖ Power Purchase Agreement
- ❖ Ash Disposal System.
- ❖ Approvals and clearances
- ❖ Assets Insurance
- ❖ Pre-Operative Expense

We have assessed the Fair Market Value (FMV) of Assets by applying appropriate depreciation to Replacement Cost considering the above parameters.

Think.Innovate.Create

SUMMARY FOR VALUATION

(₹ in Crores)

| S. No | Asset description | Capacity (MW) | Working Sheet | Gross Block | Net Block | FMV | RV | DSV |
|--------------|-------------------------------------|------------------------|---------------|------------------|-----------------|-----------------|-----------------|-----------------|
| 1 | Land at Chandrapur Plant | 1920 | 1 | 765.48 | 765.48 | 3,857.82 | 3,472.03 | 3,086.25 |
| 2 | Building at Chandrapur Plant | | 2 | 1,053.32 | 191.79 | 442.16 | 375.84 | 309.52 |
| 3 | Movable Assets at Chandrapur Plant | | 3 | 5,932.84 | 804.51 | 1,501.35 | 1,276.15 | 1,050.95 |
| 4 | Movable Assets at Uran Plant | 672 | 4 | 3,177.48 | 347.59 | 625.61 | 531.76 | 437.92 |
| 5 | Movable Assets at Sakri Solar Plant | 125 | 5 | 1,206.62 | 517.35 | 495.67 | 421.32 | 346.97 |
| Total | | 2717 | | 12,135.73 | 2,626.71 | 6,922.61 | 6,077.11 | 5,231.61 |
| | | ₹ in Crores/ MW | | 4.47 | 0.97 | 2.55 | 2.24 | 1.93 |

Working Sheet 1 to 5 is enclosed with this report.

Think.Innovate.Create

CHAPTER:-8. OPINION

We hereby certify that the Valuation of Fixed Assets under valuation of MAHAGENCO's 1920 MW (2 X 210 MW + 3 X 500 MW) Thermal Power Plant at Chandrapur; 672 MW (4 X 108 MW GT & 2 X 120 MW WHR) Gas Based Power Plant at Uran; 125 MW Solar Power Plant at Sakri-Dhule of **M/s. Maharashtra State Power Generation Company Ltd. (MAHAGENCO)** is as under:-

(₹ in Crores)

| S. No. | Asset description | FMV | RV | DSV |
|--------|-------------------------------------|-----------------|-----------------|-----------------|
| 1 | Land at Chandrapur Plant | 3,857.82 | 3,472.03 | 3,086.25 |
| 2 | Building at Chandrapur Plant | 442.16 | 375.84 | 309.52 |
| 3 | Movable Assets at Chandrapur Plant | 1,501.35 | 1,276.15 | 1,050.95 |
| 4 | Movable Assets at Uran Plant | 625.61 | 531.76 | 437.92 |
| 5 | Movable Assets at Sakri Solar Plant | 495.67 | 421.32 | 346.97 |
| | Total | 6,922.61 | 6,077.11 | 5,231.61 |

For Vastukala Consultants (I) Pvt. Ltd.

**Sharadkumar
Chalikwar**

Digitally signed by Sharadkumar Chalikwar
DN: cn=Sharadkumar Chalikwar,
o=Vastukala Consultants (I) Pvt. Ltd.,
ou=Mumbai, email=cmd@vastukala.org,
c=IN
Date: 2023.12.27 17:04:23 +05'30'

Sharad B. Chalikwar

Govt. Reg. Valuer

B.E.(Civil), M.E.(Civil), M.Sc. (Real Estate Valuation), M.Sc. (P&M Valuation), F.I.E. (India), F.I.V., M.I.C.A., FIWRS,
Chartered & Professional Engineer (India)

Reg. No. (N) CCIT/1-14/52/2008-09

SBI Empanelment No.: SME / TCC / 2016-17 / 156 / Sr. No. – 193

Umang Ashwin Patel

Registered Valuer

B.Tech.(Mech.), M.Sc. (Real Estate Valuation),
M.Sc. (P&M Valuation)

Member – The Indian Institution of Valuers

Chartered Engineer (India)



Vastukala Consultants (I) Pvt. Ltd.

An ISO 9001:2015 Certified Company

www.vastukala.org



CHAPTER:-9. REPORT AS PER BANK FORMAT

To,
The Manager,
Bank of India
Mumbai Large Corporate Branch,
 Bank of India Building, 4th Floor, 70-80, M.G. Road, Fort,
 Mumbai-400 001, State - Maharashtra, Country - India

VALUATION REPORT (IN RESPECT OF POWER PLANT)

| I | General | |
|----|--|---|
| 1. | Purpose for which the valuation is made | : To undertake the valuation of fixed assets of MAHAGENCO's facilities. The broad scope of the assignment was as detailed below: a. Inspection of Fixed Assets for physical verification and observations of the same. b. Assessment of Fair Market Value, Realizable Sale Value and Distress Sale Value of Fixed Assets. |
| 2. | a) | Date of inspection : 04.11.2023, 06.11.2023 & 07.11.2023 |
| | b) | Date on which the valuation is made : 27.12.2023 |
| 3. | Copy of List of documents produced for perusal | : i) Fixed Asset Register as on 31.03.2023 ii) Mortgage Deed. iii) Land Details for Chandrapur Plant iv) Valuation report prepared by M/s. SJA Technical Consultants Pvt. Ltd. dated 2023. v) Title Search Report. |
| 4. | Name of the owner(s) and his / their address (es) with Phone no. (details of share of each owner in case of joint ownership) | : M/s. Maharashtra State Power Generation Company Ltd. Address – 1920 MW (2 X 210 MW + 3 X 500 MW) Thermal Power Plant at |

| | | |
|-----|---|---|
| | | Chandrapur; 672 MW (4 X 108 MW GT & 2 X 120 MW WHR) Gas Based Power Plant at Uran; 125 MW Solar Power Plant at Sakri-Dhule |
| | | Company Ownership |
| 5. | Brief description of the property (Including Leasehold / freehold etc.) | : As per Chapter 3 to 5 |
| 6. | Location of property | : |
| | a) Plot No. / Survey No. / CTS No | : As per Brief Description |
| | b) Door No. | : |
| | c) T.S. No. / Village | : |
| | d) Ward / Taluka | : |
| | e) Mandal / District | : |
| 7. | Postal address of the property | : 1920 MW (2 X 210 MW + 3 X 500 MW) Thermal Power Plant at Chandrapur; 672 MW (4 X 108 MW GT & 2 X 120 MW WHR) Gas Based Power Plant at Uran; 125 MW Solar Power Plant at Sakri-Dhule |
| 8. | City / Town | : Village Bhadresh Gandhav & Ishwarpura, District-Barmer |
| | Commercial area | : No |
| | Residential area | : No |
| | Industrial area | : Yes |
| 9. | Classification of the area | : |
| | i) High / Middle / Poor | : Middle Class |
| | ii) Urban / Semi Urban / Rural | : Rural |
| 10. | Coming under Corporation limit / Village Panchayat / Municipality | : Village Panchayat |
| 11. | Whether covered under any State / Central Govt. enactments (e.g., Urban Land Ceiling Act) or notified under agency area/ scheduled area / cantonment area | : No |
| 12. | In Case it is Agricultural land, any conversion to house site plots is contemplated | : N.A. |

| | | | | | |
|---------------------------------------|--|--|----------------------------------|---------------------------|---------------------------|
| 13. | Boundaries of the property | | | | |
| | Particulars | North | South | East | West |
| | As per Site Visit | | | | |
| | Power Plant | As per Chapter 3 | | | |
| | As per Documents | | | | |
| | Power Plant | Information not available | Information not available | Information not available | Information not available |
| 14.1 | Dimensions of the site | N. A. as the plot is large and irregular in shape. | | | |
| | | | A As per the Deed | | B Actuals |
| | North | : | - | | - |
| | South | : | - | | - |
| | East | : | - | | - |
| | West | : | - | | - |
| 14.2 | Latitude, Longitude & Co-ordinates of Plot | : | As per Chapter 3 to 5 | | |
| 15. | Extent of the site | : | As per Chapter 3 to 5 | | |
| 16. | Extent of the site considered for Valuation (least of 14A& 14B) | : | As per Chapter 3 to 5 | | |
| 17. | Whether occupied by the owner / tenant? If occupied by tenant since how long? Rent received per month. | : | Owner Occupied | | |
| II CHARACTERISTICS OF THE SITE | | | | | |
| 1. | Classification of locality | : | Located in Middle class locality | | |
| 2. | Development of surrounding areas | : | Developing area | | |
| 3. | Possibility of frequent flooding/ submerging | : | No | | |
| 4. | Feasibility to the Civic amenities like School, Hospital, Bus Stop, Market etc. | : | All available near by | | |
| 5. | Level of land with topographical conditions | : | Plain | | |
| 6. | Shape of land | : | Irregular | | |
| 7. | Type of use to which it can be put | : | For Power Plant | | |
| 8. | Any usage restriction | : | For Power Plant | | |

| | | | |
|---|--|---|----------------------------|
| 9. | Is plot in town planning approved layout? | : | Information not available |
| 10. | Corner plot or intermittent plot? | : | Intermittent |
| 11. | Road facilities | : | Yes |
| 12. | Type of road available at present | : | B. T. Road |
| 13. | Width of road – is it below 20 ft. or more than 20 ft. | : | Above 20 ft. |
| 14. | Is it a Land – Locked land? | : | No |
| 15. | Water potentiality | : | Available |
| 16. | Underground sewerage system | : | Available |
| 17. | Is Power supply is available in the site | : | Yes |
| 18. | Advantages of the site | : | Located in developing area |
| 19. | Special remarks, if any like threat of acquisition of land for public service purposes, road widening or applicability of CRZ provisions etc. (Distance from sea-cost / tidal level must be incorporated) | : | No |
| Part – A (Valuation of land) | | | |
| 1 | Size of plot | : | As per working sheet No. 1 |
| | North & South | : | - |
| | East & West | : | - |
| 2 | Total extent of the plot | : | As per working sheet No. 1 |
| 3 | Prevailing market rate (Along With details / reference of at least two latest deals / transactions with respect to adjacent properties in the areas) | : | As per working sheet No. 1 |
| 4 | Guideline rate obtained from the Register's Office (an evidence thereof to be enclosed) | : | As per working sheet No. 1 |
| | Guideline Value | : | As per working sheet No. 1 |
| 5 | Assessed / adopted rate of valuation | : | As per working sheet No. 1 |
| 6 | Estimated value of land | : | Rs. 3,857.82 Crores |
| Part – B (Valuation of Building) | | | |
| 1 | Technical details of the building | : | |
| | a) Type of Building (Commercial / Commercial / Industrial) | : | Industrial |
| | b) Type of construction (Load bearing / RCC / Steel Framed) | : | As per Brief Description |

| | | |
|---|---|---|
| c) Year of construction | : | As per Brief Description |
| d) Number of floors and height of each floor including basement, if any | : | As per Brief Description |
| e) Plinth area floor-wise | : | As per Brief Description |
| f) Condition of the building | : | |
| i) Exterior – Excellent, Good, Normal, Poor | : | Normal |
| ii) Interior – Excellent, Good, Normal, Poor | : | Normal |
| g) Date of issue and validity of layout of approved map | : | Copy of Approved Plan is not provided for verification. |
| h) Approved map / plan issuing authority | : | |
| i) Whether genuineness or authenticity of approved map / plan is verified | : | |
| j) Any other comments by our empanelled valuers on authentic of approved plan | : | No |

tails of Valuation: -

Structure –

| Items | Area In Sq. Ft. | Year Of Const. | Total Life of Structure | Full Rate | Age of Build. | Rate to be considered | Value to be considered | Full Value |
|--|-----------------|----------------|-------------------------|-----------|---------------|-----------------------|------------------------|------------|
| <p>Think Innovate Create</p> <p>As per working sheet no. 2</p> | | | | | | | | |

Specifications of construction (floor-wise) in respect of

| Sr. No. | Description | | |
|---------|---|---|--------------------------|
| 1. | Foundation | : | As per Brief Description |
| 2. | Basement | : | |
| 3. | Superstructure | : | |
| 4. | Joinery / Doors & Windows (Please furnish details about size of frames, shutters, glazing, fitting etc. and specify the species of timber | : | |
| 5. | RCC Works | : | |
| 6. | Plastering | : | |
| 7. | Flooring, Skirting, dado | : | |
| 8. | Special finish as marble, granite, wooden paneling, grills etc. | : | |
| 9. | Roofing including weather proof course | : | |
| 10. | Drainage | : | |

| | | | |
|----|--|---|-----------------------------|
| 2. | Compound Wall | : | Provided as per requirement |
| | Height | : | |
| | Length | : | |
| | Type of construction | : | |
| 3. | Electrical installation | : | |
| | Type of wiring | : | |
| | Class of fittings (superior / ordinary / poor) | : | |
| | Number of light points | : | |
| | Fan points | : | |
| | Spare plug points | : | |
| | Any other item | : | |
| 4. | Plumbing installation | : | |
| | a) No. of water closets and their type | : | |
| | b) No. of wash basins | : | |
| | c) No. of urinals | : | |
| | d) No. of bath tubs | : | |
| | e) Water meters, taps etc. | : | |
| | f) Any other fixtures | : | |

| Part – C (Extra Items) | | Amount in ₹ |
|------------------------|---|---|
| 1. Portico | : | Included in the Cost of Construction for the applicable items |

| | | |
|---|---|--|
| 2. Ornamental front door | : | |
| 3. Sit out / Verandah with steel grills | : | |
| 4. Overhead water tank | : | |
| 5. Extra steel / collapsible gates | : | |
| Total | | |

| Part – D (Amenities) | : | Amount in ₹ |
|------------------------------------|---|--|
| 1. Wardrobes | : | Included in the Cost of Construction for the |
| 2. Glazed tiles | : | applicable items |
| 3. Extra sinks and bath tub | : | |
| 4. Marble / ceramic tiles flooring | : | |
| 5. Interior decorations | : | |
| 6. Architectural elevation works | | |
| 7. Paneling works | | |
| 8. Aluminum works | | |
| 9. Aluminum hand rails | | |
| 10. False ceiling | | |
| Total | | |

| Part – E (Miscellaneous) | : | Amount in ₹ |
|-------------------------------|---|--|
| 1. Separate toilet room | : | Included in the Cost of Construction for the |
| 2. Separate lumber room | : | applicable items |
| 3. Separate water tank / sump | : | |
| 4. Trees, gardening | : | |
| Total | | |

| Part – F (Services) | : | Amount in ₹ |
|---------------------------------|---|--|
| 1. Water supply arrangements | : | Included in the Cost of Construction for the |
| | | applicable items |
| 2. Drainage arrangements | : | |
| 3. Compound wall | : | |
| 4. C.B. deposits, fittings etc. | : | |
| 5. Pavement | | |
| Total | | |

The salability of the property is: Normal
Likely rental values in future in: N.A.
Any likely income it may generate: Nil

Place: Mumbai

Date: 27.12.2023

For Vastukala Consultants (I) Pvt. Ltd.

**Sharadkumar
Chalikwar**

Digitally signed by Sharadkumar Chalikwar
DN: cn=Sharadkumar Chalikwar,
o=Vastukala Consultants (I) Pvt. Ltd.,
ou=Mumbai, email=cmd@vastukala.org,
c=IN
Date: 2023.12.27 17:04:38 +05'30'

Sharad B. Chalikwar
Govt. Reg. Valuer
B.E.(Civil), M.E.(Civil), M.Sc. (Real Estate
Valuation), M.Sc. (P&M Valuation), F.I.E. (India),
F.I.V., M.I.C.A., FIWRS,
Chartered & Professional Engineer (India)
Reg. No. (N) CCIT/1-14/52/2008-09
BOI Empanelment No.: MNZ:C&IC:VAL19-20

Umang Ashwin Patel
Registered Valuer
B.Tech.(Mech.), M.Sc. (Real Estate
Valuation), M.Sc. (P&M Valuation)
Member – The Indian Institution of Valuers
Chartered Engineer (India)

The undersigned has inspected the property detailed in the Valuation Report dated

on _____. We are satisfied that the fair and reasonable market value of the
property is

(Rupees

_____ only).

Date

Signature
(Name of the Branch Manager

with Official seal)

VALUATION REPORT (IN RESPECT OF PLANT & MACHINERY)

| I | | General |
|----|--|--|
| 1. | Location of factory / works / premises | : MAHAGENCO's facilities for 1920 MW (2 X 210 MW + 3 X 500 MW) Thermal Power Plant at Chandrapur; 672 MW (4 X 108 MW GT & 2 X 120 MW WHR) Gas Based Power Plant at Uran; 125 MW Solar Power Plant at Sakri-Dhule |
| 2. | Purpose for which the valuation is made | : |
| 3. | Date of inspection | : 04.11.2023, 06.11.2023 & 07.11.2023 |
| 4. | Basis of valuation / assumption made | : |
| | a) Indigenous machines | : As per Working Sheet No. 3, 4 & 5 |
| | b) Imported machines | : As per Working Sheet No. 3, 4 & 5 |
| 5. | Details of Charges created on the assets | : As per Working Sheet No. 3, 4 & 5 |

| Sr No | Description of Machinery | Name of Manufacturer / Supplier | Sr. No. of Machine Model No. / Identification Mark | Year of Manufacture | Capacity | Power | Technical Specifications | Remarks | Purchase Value | Fair Market Value | WDV | Distress Value | Likely Replacement Cost |
|-------|---|---------------------------------|--|---------------------|----------|-------|--------------------------|---------|----------------|-------------------|-----|----------------|-------------------------|
| 1. | Main Plant & Machinery | | | | | | | | | | | | |
| 2. | Utilities & Services (including pipe fittings & insulations etc.) | | | | | | | | | | | | |
| 3. | Fixtures, Tools & other instruments | | | | | | | | | | | | |
| 4. | Other Miscellaneous Fixed Assets | | | | | | | | | | | | |

Think.Innovate.Create

As per Working Sheet No. 3, 4 & 5

Undertakings

This is to certify that the fair market value of the assets of 1920 MW (2 X 210 MW + 3 X 500 MW) Thermal Power Plant at Chandrapur; 672 MW (4 X 108 MW GT & 2 X 120 MW WHR) Gas Based Power Plant at Uran; 125 MW Solar Power Plant at Sakri-Dhule as per our detailed appraisal and analysis is amounting to **Rs. 6,922.61 Crores (Rupees Six Thousand Nine Hundred Twenty Two Crore Sixty One Lakhs Only)**. This should be considered as true and fair.

The information given in this report is correct & true and I have no direct or indirect interest in the assets valued.

I have personally inspected the unit on 04.11.2023, 06.11.2023 & 07.11.2023.

All the above machines are installed at the unit and found to be in working / running condition. I have exercised due diligence in furnishing the above information.

Date: 27.12.2023

Place: Mumbai

For Vastukala Consultants (I) Pvt. Ltd.

**Sharadkumar
Chalikwar**

Digitally signed by Sharadkumar Chalikwar
DN: cn=Sharadkumar Chalikwar,
o=Vastukala Consultants (I) Pvt. Ltd.,
ou=Mumbai, email=cmcl@vastukala.org,
c=IN
Date: 2023.12.27 17:04:49 +05'30'

Umang Ashwin Patel

Registered Valuer

B.Tech.(Mech.), M.Sc. (Real Estate

Valuation), M.Sc. (P&M Valuation)

Member – The Indian Institution of Valuers

Chartered Engineer (India)

Sharad B. Chalikwar

Govt. Reg. Valuer

B.E.(Civil), M.E.(Civil), M.Sc. (Real Estate

Valuation), M.Sc. (P&M Valuation), F.I.E. (India),

F.I.V., M.I.C.A., FIWRS,

Chartered & Professional Engineer (India)

Reg. No. (N) CCIT/1-14/52/2008-09

BOI Empanelment No.: MNZ:C&IC:VAL19-20



Vastukala Consultants (I) Pvt. Ltd.

Think Innovate.Create

An ISO 9001:2015 Certified Company

www.vastukala.org



Annexure - V

DECLARATION FROM VALUERS

- a. The information furnished in my valuation report dated 27.12.2023 is true and correct to the best of my knowledge and belief and I have made an impartial and true valuation of the property. I have valued right property.
- b. I have no direct or indirect interest in the property valued;
- c. I/We have personally inspected the property on 04.11.2023, 06.11.2023 & 07.11.2023 the work is not sub-contracted to any other valuer and carried out by myself.
- d. I have not been convicted of any offence and sentenced to a term of imprisonment;
- e. I have not been found guilty of misconduct in my professional capacity.
- f. I have read the Handbook on Policy, Standard and procedure for Real Estate Valuation, 2011 of the IBA and this report is in conformity to the “Standards” enshrined for valuation in the Part-B of the above handbook to the best of my ability.
- g. I have read the Internal Valuation Standard (IVS) and the report submitted to the Bank for the respective asset class is in conformity to the “Standards” as enshrined for valuation in IVS in “General Standards” and “Asset Standards” as applicable.
- h. Past performance of Real Estate Market need not necessarily indicate the future trends. This valuation purely an estimate & has no legal or Contractual obligation on our part. Analysis & conclusions of the value of the property are based on assumptions & conditions prevailing at the time of date of valuation. The rates indicated are based on current market condition & these may vary with time.
- i. Encumbrances of Loan, Govt. or other dues, stamp duty, registration charges, transfer charged etc. if any, are not considered in the valuation. We have assumed that the assets are free of lien & encumbrances.
- j. Bank authorities are requested to contact valuers in case of any doubts or discrepancy. The opinion about valuation is true & fair to the best of our knowledge & belief. We have no direct or indirect interest in the assets valued.
- k. I abide by the Model Code of Conduct for empanelment of the valuer in the Bank.
- l. I am the proprietor / partner / authorized official of the firm / company, who is competent to sign this valuation report.
- m. VCIPL, by reason of this report, are not required to give testimony or attendance in court or to any Government Agency with reference to the subject property unless prior arrangements and consent have been made.
- n. Further, I hereby provide the following information.

| Sr. No. | Particulars | Valuer comment |
|---------|---|---|
| 1. | background information of the asset being valued; | 1920 MW (2 X 210 MW + 3 X 500 MW) Thermal Power Plant at Chandrapur; 672 MW (4 X 108 MW GT & 2 X 120 MW WHR) Gas Based Power Plant at Uran; 125 MW Solar Power Plant at Sakri-Dhule is owned by M/s. Maharashtra State Power Generation Company Ltd. as per documents. |
| 2. | purpose of valuation and appointing authority | As per the request from Bank of India, Mumbai Large Corporate Branch to assess value of the property for Banking purpose |
| 3. | identity of the valuer and any other experts involved in the valuation; | Sharad B. Chalikwar – Regd. Valuer Umang Ashwin Patel - Regd. Valuer Avinash Pandey - Valuation Engineer |
| 4. | disclosure of valuer interest or conflict, if any; | We have no interest, either direct or indirect, in the property valued. Further to state that we do not have relation or any connection with property owner / applicant directly or indirectly. Further to state that we are an independent Valuer and in no way related to property owner / applicant |
| 5. | date of appointment, valuation date and date of report; | Date of Appointment – 02.11.2023 Valuation Date – 27.12.2023 Date of Report - 27.12.2023 |
| 6. | inspections and/or investigations undertaken; | Physical Inspection done on 04.11.2023, 06.11.2023 & 07.11.2023 |
| 7. | nature and sources of the information used or relied upon; | <ul style="list-style-type: none"> Market Survey at the time of site visit Enquiries with Real estate consultants Existing data of Valuation assignments carried out by us |
| 8. | procedures adopted in carrying out the valuation and valuation standards followed; | Market Approach (For Land) Cost Approach (For building construction) Comparative Sales Method / Market Approach (For Land component) |
| 9. | restrictions on use of the report, if any; | This valuation is for the use of the party to whom it is addressed and for no other purpose. No responsibility is accepted to any third party who may use or rely on the whole or any part of this valuation. The valuer has no pecuniary interest that would conflict with the proper valuation of the property. |
| 10. | major factors that were taken into account during the valuation; | current market conditions, demand and supply position, Land size, location, upswing in real estate prices, sustained demand for such Land, all round development of Industrial and Commercial application in the locality etc. |
| 11. | major factors that were not taken into account during the valuation; | Nil |
| 12. | Caveats, limitations and disclaimers to the extent they explain or elucidate the limitations faced by valuer, which shall not be for the purpose of limiting his responsibility for the valuation report. | Attached |

Assumptions, Disclaimers, Limitations & Qualifications

Value Subject to Change

The subject appraisal exercise is based on prevailing market dynamics as on **27th December 2023** and does not take into account any unforeseeable developments which could impact the same in the future.

Our Investigations

We are not engaged to carry out all possible investigations in relation to the subject property. Where in our report we identify certain limitations to our investigations, this is to enable the reliant party to instruct further investigations where considered appropriate or where we recommend as necessary prior to reliance. Vastukala Consultants India Pvt. Ltd. (VCIPL) is not liable for any loss occasioned by a decision not to conduct further investigations

Assumptions

Assumptions are a necessary part of undertaking valuations. VCIPL adopts assumptions for the purpose of providing valuation advise because some matters are not capable of accurate calculations or fall outside the scope of our expertise, or out instructions. The reliant party accepts that the valuation contains certain specific assumptions and acknowledge and accept the risk of that if any of the assumptions adopted in the valuation are incorrect, then this may have an effect on the valuation.

Information Supplied by Others

The appraisal is based on the information provided by the client. The same has been assumed to be correct and has been used for appraisal exercise. Where it is stated in the report that another party has supplied information to VCIPL, this information is believed to be reliable but VCIPL can accept no responsibility if this should prove not to be so.

Future Matters

To the extent that the valuation includes any statement as to a future matter, that statement is provided as an estimate and/or opinion based on the information known to VCIPL at the date of this document. VCIPL does not warrant that such statements are accurate or correct.

Map and Plans

Any sketch, plan or map in this report is included to assist the reader while visualising the property and assume no responsibility in connection with such matters.

Site Details

Based on inputs received from Client's representative and site visit conducted, we understand that the subject property is 1920 MW (2 X 210 MW + 3 X 500 MW) Thermal Power Plant at Chandrapur; 672 MW (4 X 108 MW GT & 2 X 120 MW WHR) Gas Based Power Plant at Uran; 125 MW Solar Power Plant at Sakri-Dhule is owned by **M/s. Maharashtra State Power Generation Company Ltd.** Further, VCIPL has assumed that the subject property is free from any encroachment and is available as on the date of the appraisal.

Property Title

Based on our discussion with the Client, we understand that the subject property is owned by **M/s. Maharashtra State Power Generation Company Ltd.** For the purpose of this appraisal exercise, we have assumed that the subject property has a clear title and is free from any encumbrances, disputes and claims. VCIPL has made no further enquiries with the relevant local authorities in this regard and does not certify the property as having a clear and marketable title. Further, no legal advice regarding the title and ownership of the subject property has been obtained for the purpose of this appraisal exercise. It has been assumed that the title deeds are clear and marketable.

Think.Innovate.Create

Environmental Conditions

We have assumed that the subject property is not contaminated and is not adversely affected by any existing or proposed environmental law and any processes which are carried out on the property are regulated by environmental legislation and are properly licensed by the appropriate authorities.

Town Planning

The permissible land use, zoning, achievable FSI, area statement adopted for purpose of this valuation is based on the information provided by the Client's representative and the same has



been adopted for this valuation purpose. VCIPL has assumed the same to be correct and permissible. VCIPL has not validated the same from any authority.

Area

Based on the information provided by the Client's representative, we understand that the subject property is 1920 MW (2 X 210 MW + 3 X 500 MW) Thermal Power Plant at Chandrapur; 672 MW (4 X 108 MW GT & 2 X 120 MW WHR) Gas Based Power Plant at Uran; 125 MW Solar Power Plant at Sakri-Dhule.

Condition & Repair

In the absence of any information to the contrary, we have assumed that there are no abnormal ground conditions, nor archaeological remains present which might adversely affect the current or future occupation, development or value of the property. The property is free from rat, infestation, structural or latent defect. No currently known deleterious or hazardous materials or suspect techniques will be used in the construction of or subsequent alteration or additions to the property and comments made in the property details do not purport to express an opinion about, or advise upon, the condition of uninspected parts and should not be taken as making an implied representation or statement about such parts

Valuation Methodology

For the purpose of this valuation exercise, the valuation methodology used is Direct Comparison Approach Method and proposed Highest and Best Use model is used for analysing development potential.

The Direct Comparison Approach involves a comparison of the property being valued to similar properties that have actually been sold in arms - length transactions or are offered for sale. This approach demonstrates what buyers have historically been willing to pay (and sellers willing to accept) for similar properties in an open and competitive market and is particularly useful in estimating the value of the land and properties that are typically traded on a unit basis.

In case of inadequate recent transaction activity in the subject micro-market, the appraiser would collate details of older transactions. Subsequently, the appraiser would analyse rental /

capital value trends in the subject micro-market in order to calculate the percentage increase / decrease in values since the date of the identified transactions. This percentage would then be adopted to project the current value of the same.

Where reliance has been placed upon external sources of information in applying the valuation methodologies, unless otherwise specifically instructed by Client and/or stated in the valuation, VCIPL has not independently verified that information and VCIPL does not advise nor accept it as reliable. The person or entity to whom the report is addressed acknowledges and accepts the risk that if any of the unverified information in the valuation is incorrect, then this may have an effect on the valuation.

Not a Structural Survey

We state that this is a valuation report and not a structural survey

Other

All measurements, areas and ages quoted in our report are approximate

Legal

We have not made any allowances with respect to any existing or proposed local legislation relating to taxation on realization of the sale value of the subject property. VCIPL is not required to give testimony or to appear in court by reason of this appraisal report, with reference to the property in question, unless arrangement has been made thereof. Further, no legal advice on any aspects has been obtained for the purpose of this appraisal exercise

Property specific assumptions

Based on inputs received from the client and site visit conducted, we understand that the subject property is 1920 MW (2 X 210 MW + 3 X 500 MW) Thermal Power Plant at Chandrapur; 672 MW (4 X 108 MW GT & 2 X 120 MW WHR) Gas Based Power Plant at Uran; 125 MW Solar Power Plant at Sakri-Dhule.

CONCLUSION

| Particular | Details |
|------------------------------|--|
| Name of Client | M/s. Maharashtra State Power Generation Company Ltd. (MAHAGENCO) |
| Asset being Valued | Fixed assets 1920 MW (2 X 210 MW + 3 X 500 MW) Thermal Power Plant at Chandrapur; Movable Assets of 672 MW (4 X 108 MW GT & 2 X 120 MW WHR) Gas Based Power Plant at Uran; Movable Assets of 125 MW Solar Power Plant at Sakri-Dhule of MAHAGENCO |
| Intended Users | MAHAGENCO consortium banks |
| Valuation Currency | Indian Rupees (INR) |
| Purpose of Valuation | Assets the Fair Market Value (FMV), Realisable Value (RV) and Distress Sale Value (DSV) |
| Valuation Standards Referred | International Valuation Standards 2020 |
| Basis of Value | FMV, RV & DSV |
| Premises for value | Fair value: Highest & Best Use Realizable value: Existing and Current Use Distress Value: Orderly liquidation |
| Valuation Date | 27.12.2023 |
| Valuation Approach | Land: Market Approach Building / P & M : Cost Approach |
| Valuation Methodology | Depreciated Replacement Cost |
| Value of Assets in Crores | FMV- ₹ 6,922.61 Crores RV- ₹ 6,077.11 Crores DV- ₹ 5,231.61 Crores |

For Vastukala Consultants (I) Pvt. Ltd.

**Sharadkumar
Chalikwar**

Sharad B. Chalikwar

Govt. Reg. Valuer

B.E.(Civil), M.E.(Civil), M.Sc. (Real Estate Valuation), M.Sc. (P&M Valuation), F.I.E. (India), F.I.V., M.I.C.A., FIWRS,
Chartered & Professional Engineer (India)
Reg. No. (N) CCIT/1-14/52/2008-09

Digitally signed by Sharadkumar Chalikwar
DN: cn=Sharadkumar Chalikwar,
o=Vastukala Consultants (I) Pvt. Ltd.,
ou=Mumbai, email=cmd@vastukala.org,
c=IN
Date: 2023.12.27 17:05:02 +05'30'

Umang Ashwin Patel

Registered Valuer

B.Tech.(Mech.), M.Sc. (Real Estate Valuation),
M.Sc. (P&M Valuation)
Member – The Indian Institution of Valuers
Chartered Engineer (India)



Vastukala Consultants (I) Pvt. Ltd.

An ISO 9001:2015 Certified Company

www.vastukala.org



SUMMARY

| S. No. | Asset description | Capacity (MW) | Working Sheet | Gross Block (Rs.in Crs) | Net Block (Rs.in Crs) | Fair Market Value (Rs.in Crs) | Realizable Value (Rs.in Crs) | Distress Sale Value (Rs.in Crs) |
|--------|-------------------------------------|---------------|---------------|-------------------------|-----------------------|-------------------------------|------------------------------|---------------------------------|
| 1 | Land at Chandrapur Plant | 1920 | 1 | 765.48 | 765.48 | 3,857.82 | 3,472.03 | 3,086.25 |
| 2 | Building at Chandrapur Plant | | 2 | 1,053.32 | 191.79 | 442.16 | 375.84 | 309.52 |
| 3 | Movable Assets at Chandrapur Plant | | 3 | 5,932.84 | 804.51 | 1,501.35 | 1,276.15 | 1,050.95 |
| 4 | Movable Assets at Uran Plant | 672 | 4 | 3,177.48 | 347.59 | 625.61 | 531.76 | 437.92 |
| 5 | Movable Assets at Sakri Solar Plant | 125 | 5 | 1,206.62 | 517.35 | 495.67 | 421.32 | 346.97 |
| | Total | 2717 | | 12,135.73 | 2,626.71 | 6,922.61 | 6,077.11 | 5,231.61 |

Think Innovate Create



WORKING SHEET-1

| S. No. | Village | Area (R Sq. M) | Area (Sq. M) | Government Rate (Rs. / Sq. M) | % of Rate considered | Rate Considered for Valuation (Rs. / Sq. M) | Fair Market Value (Rs.) |
|----------|--------------------------|----------------|--------------|-------------------------------|----------------------|---|-------------------------|
| A | Chandrapur Tehsil | | | | | | |
| 1 | Ambhora | 8,977.00 | 8,97,700.00 | 880 | 100% | 880 | 78,99,76,000 |
| 2 | Chargaon | 23,304.00 | 23,30,400.00 | 880 | 40% | 352 | 82,03,00,800 |
| 3 | Nagpur (Chhota) | 19,409.00 | 19,40,900.00 | 1,160 | 40% | 464 | 90,05,77,600 |
| 4 | Devai Govindpur | 146.13 | 14,613.00 | 1,400 | 40% | 560 | 81,83,280 |
| 5 | Durgapur | 7,624.00 | 7,62,400.00 | 1,290 | 100% | 1,290 | 98,34,96,000 |
| 6 | Kondi Chak | 18,184.00 | 18,18,400.00 | 1,160 | 100% | 1,160 | 2,10,93,44,000 |
| 7 | Kondimal | 18,922.00 | 18,92,200.00 | 610 | 100% | 610 | 1,15,42,42,000 |
| 8 | Lakhmapur | 10,063.00 | 10,06,300.00 | 2,490 | 100% | 2,490 | 2,50,56,87,000 |
| 9 | Mohurli | 21,894.64 | 21,89,464.00 | 1,160 | 40% | 464 | 1,01,59,11,296 |
| 10 | Morva | 1,284.00 | 1,28,400.00 | 170 | 40% | 68 | 87,31,200 |
| 11 | Neri | 17,892.00 | 17,89,200.00 | 1,160 | 100% | 1,160 | 2,07,54,72,000 |
| 12 | Padmapur | 276.00 | 27,600.00 | 105 | 40% | 42 | 11,59,200 |
| 13 | Padoli | 5.22 | 522.00 | 210 | 40% | 84 | 43,848 |
| 14 | Kitali | 14.34 | 1,434.00 | 990 | 40% | 396 | 5,67,864 |
| 15 | Ranvendali | 20,032.00 | 20,03,200.00 | 1,160 | 100% | 1,160 | 2,32,37,12,000 |
| 16 | Tadali | 4,710.50 | 4,71,050.00 | 1,310 | 100% | 1,310 | 61,70,75,500 |
| 17 | Urjanagar | 2,275.00 | 2,27,500.00 | 650 | 100% | 650 | 14,78,75,000 |
| 18 | Vichoda Budruk | 1,050.00 | 1,05,000.00 | 880 | 40% | 352 | 3,69,60,000 |
| 19 | Vichoda (Rai) | 1,213.00 | 1,21,300.00 | 880 | 40% | 352 | 4,26,97,600 |
| 20 | Wadagaon | 4,548.41 | 4,54,841.00 | 1,210 | 40% | 484 | 22,01,43,044 |
| 21 | Wadholi | 383.31 | 38,331.00 | 880 | 40% | 352 | 1,34,92,512 |
| B | Bhadravati Tehsil | | | | | | |



WORKING SHEET-1

| S. No. | Village | Area (R Sq. M) | Area (Sq. M) | Government Rate (Rs. / Sq. M) | % of Rate considered | Rate Considered for Valuation (Rs. / Sq. M) | Fair Market Value (Rs.) |
|--------|-------------------|----------------|--------------|-------------------------------|----------------------|---|-------------------------|
| 1 | Ambezari | 10,072.00 | 10,07,200.00 | 850 | 40% | 340 | 34,24,48,000 |
| 2 | Awnadha | 61,550.00 | 61,55,000.00 | 740 | 40% | 296 | 1,82,18,80,000 |
| 3 | Bhamderi (RYT) | 16,823.00 | 16,82,300.00 | 930 | 40% | 372 | 62,58,15,600 |
| 4 | Bhamderi (MAL) | 20,567.00 | 20,56,700.00 | 930 | 40% | 372 | 76,50,92,400 |
| 5 | Chalbardi | 1,117.00 | 1,11,700.00 | 740 | 40% | 296 | 3,30,63,200 |
| 6 | Chandankheda | 4,265.00 | 4,26,500.00 | 930 | 40% | 372 | 15,86,58,000 |
| 7 | Chincholi | 3,627.00 | 3,62,700.00 | 740 | 40% | 296 | 10,73,59,200 |
| 8 | Chora | 1,960.00 | 1,96,000.00 | 740 | 40% | 296 | 5,80,16,000 |
| 9 | Ghodabdeo | 37,900.00 | 37,90,000.00 | 1,440 | 40% | 576 | 2,18,30,40,000 |
| 10 | Ghode minavat | 63,998.00 | 63,99,800.00 | 850 | 40% | 340 | 2,17,59,32,000 |
| 11 | Ghodpeth | 7,452.00 | 7,45,200.00 | 1,200 | 40% | 480 | 35,76,96,000 |
| 12 | Gulgaon (Mal) | 4,281.00 | 4,28,100.00 | 740 | 40% | 296 | 12,67,17,600 |
| 13 | Gulgaon (Tukum) | 1,901.00 | 1,90,100.00 | 740 | 40% | 296 | 5,62,69,600 |
| 14 | Gunjala | 73,680.00 | 73,68,000.00 | 740 | 40% | 296 | 2,18,09,28,000 |
| 15 | Kachrala (RYT) | 23,502.00 | 23,50,200.00 | 740 | 40% | 296 | 69,56,59,200 |
| 16 | Katwal (RYT) | 4,392.00 | 4,39,200.00 | 930 | 40% | 372 | 16,33,82,400 |
| 17 | Katwal (T) | 7,613.00 | 7,61,300.00 | 930 | 40% | 372 | 28,32,03,600 |
| 18 | Kokewada (Mankar) | 1,764.00 | 1,76,400.00 | 930 | 40% | 372 | 6,56,20,800 |
| 19 | Kondhegaon (MAL) | 11,963.00 | 11,96,300.00 | 850 | 40% | 340 | 40,67,42,000 |
| 20 | Kondhegaon (TU) | 11,304.00 | 11,30,400.00 | 850 | 40% | 340 | 38,43,36,000 |
| 21 | Minavat (Kali) | 186.00 | 18,600.00 | 850 | 40% | 340 | 63,24,000 |
| 22 | Minavat (Tukum) | 13,000.00 | 13,00,000.00 | 850 | 40% | 340 | 44,20,00,000 |
| 23 | Mudholi | 2,858.00 | 2,85,800.00 | 850 | 40% | 340 | 9,71,72,000 |



WORKING SHEET-1

| S. No. | Village | Area (R Sq. M) | Area (Sq. M) | Government Rate (Rs. / Sq. M) | % of Rate considered | Rate Considered for Valuation (Rs. / Sq. M) | Fair Market Value (Rs.) |
|--------|---------------------|--------------------|-----------------------|-------------------------------|----------------------|---|-------------------------|
| 24 | Nagpur (RITH) | 6,570.00 | 6,57,000.00 | 850 | 40% | 340 | 22,33,80,000 |
| 25 | Pachgaon (Musalman) | 11,175.00 | 11,17,500.00 | 850 | 40% | 340 | 37,99,50,000 |
| 26 | Pachgaon (Tukum) | 7,987.00 | 7,98,700.00 | 850 | 40% | 340 | 27,15,58,000 |
| 27 | Paradi | 48,788.00 | 48,78,800.00 | 850 | 40% | 340 | 1,65,87,92,000 |
| 28 | Saiwan | 11,337.00 | 11,33,700.00 | 740 | 40% | 296 | 33,55,75,200 |
| 29 | Sawari | 51,009.00 | 51,00,900.00 | 850 | 40% | 340 | 1,73,43,06,000 |
| 30 | Sindgavan | 3,742.00 | 3,74,200.00 | 850 | 40% | 340 | 12,72,28,000 |
| 31 | Sitaram (Peth) | 29,361.00 | 29,36,100.00 | 850 | 40% | 340 | 99,82,74,000 |
| 32 | Tekadi | 14,601.00 | 14,60,100.00 | 850 | 40% | 340 | 49,64,34,000 |
| 33 | Thanegaon | 353.00 | 35,300.00 | 930 | 40% | 372 | 1,31,31,600 |
| 34 | Tirur | 3,935.00 | 3,93,500.00 | 740 | 40% | 296 | 11,64,76,000 |
| 35 | Viloda | 347.00 | 34,700.00 | 930 | 40% | 372 | 1,29,08,400 |
| 36 | Visapur | 9,670.00 | 9,67,000.00 | 850 | 40% | 340 | 32,87,80,000 |
| 37 | Wadegaon | 47,545.00 | 47,54,500.00 | 850 | 40% | 340 | 1,61,65,30,000 |
| 38 | Waigaon | 5,692.00 | 5,69,200.00 | 930 | 40% | 372 | 21,17,42,400 |
| 39 | Waigaon (Tukum) | 19,895.00 | 19,89,500.00 | 930 | 40% | 372 | 74,00,94,000 |
| | Total | 8,39,989.55 | 8,39,98,955.00 | | | | 38,57,81,62,944 |



WORKING SHEET-2

| S. No. | Asset description | Asset | Sub-Class | Location | Capitalized on | Age (Yrs) | Residual Life (Yrs) | Gross Block (Rs.) | Net Block (Rs.) | Fair Market Value (Rs.) |
|--------|--|-----------|-------------------|----------|----------------|-----------|---------------------|-------------------|-----------------|-------------------------|
| 1 | P. H. BULIDINGS UNIT-3 | 120100101 | Factory Buildings | STAGEII | 01-04-1997 | 26 | 14 | 11,03,90,771 | 1,10,39,077 | 4,58,12,170 |
| 2 | P. H. BULIDINGS UNIT-3 | 120100101 | Factory Buildings | STAGEII | 01-04-1997 | 26 | 14 | 19,36,62,439 | 1,93,66,244 | 8,03,69,912 |
| 3 | P. H. BULIDINGS UNIT-4 | 120100102 | Factory Buildings | STAGEII | 01-04-1998 | 25 | 15 | 11,03,90,771 | 1,10,39,077 | 4,82,95,962 |
| 4 | P. H. BULIDINGS UNIT-4 | 120100102 | Factory Buildings | STAGEII | 01-04-1998 | 25 | 15 | 19,36,62,439 | 1,93,66,244 | 8,47,27,317 |
| 5 | P. H. BULIDINGS UNIT-5 | 120100103 | Factory Buildings | STAGEIII | 01-04-1986 | 37 | 4 | 56,95,87,450 | 5,69,58,745 | 10,69,71,302 |
| 6 | P. H. BULIDINGS UNIT-5 | 120100103 | Factory Buildings | STAGEIII | 01-04-1986 | 37 | 4 | 99,92,47,429 | 9,99,24,743 | 18,76,63,542 |
| 7 | P. H. BULIDINGS UNIT-6 | 120100104 | Factory Buildings | STAGEIII | 01-04-1992 | 31 | 9 | 59,77,53,608 | 5,97,75,361 | 18,08,20,466 |
| 8 | P. H. BULIDINGS UNIT-6 | 120100104 | Factory Buildings | STAGEIII | 01-04-1992 | 31 | 9 | 1,04,86,60,318 | 10,48,66,032 | 31,72,19,746 |
| 9 | P. H. BULIDINGS UNIT-7 | 120100105 | Factory Buildings | STAGEIII | 01-04-1986 | 37 | 4 | 71,53,75,039 | 7,15,37,504 | 13,43,50,922 |
| 10 | P. H. BULIDINGS UNIT-7 | 120100105 | Factory Buildings | STAGEIII | 01-04-1986 | 37 | 4 | 1,25,50,07,759 | 12,55,00,776 | 23,56,96,579 |
| 11 | P. H. BULIDINGS UNIT-7 BUNKER BAY | 120100106 | Factory Buildings | STAGEIII | 01-04-1992 | 31 | 9 | 16,57,74,746 | 1,65,77,475 | 5,01,46,861 |
| 12 | P. H. BULIDINGS UNIT-7 BUNKER BAY | 120100106 | Factory Buildings | STAGEIII | 01-04-1992 | 31 | 9 | 29,08,24,506 | 2,90,82,451 | 8,79,74,413 |
| 13 | CLORINATION PLANT FOR WTP-B | 120100108 | Factory Buildings | STAGEIII | 01-04-1997 | 26 | 14 | 57,54,822 | 5,75,482 | 23,88,251 |
| 14 | CLORINATION PLANT FOR WTP-B | 120100108 | Factory Buildings | STAGEIII | 01-04-1997 | 26 | 14 | 1,00,95,888 | 10,09,589 | 41,89,794 |
| 15 | WTP-A SERVICE BUILDING | 120100109 | Factory Buildings | STAGEII | 01-04-1997 | 26 | 14 | 31,66,938 | 3,16,694 | 13,14,279 |
| 16 | WTP-A SERVICE BUILDING | 120100109 | Factory Buildings | STAGEII | 01-04-1997 | 26 | 14 | 55,55,871 | 5,55,587 | 23,05,686 |
| 17 | VIP ENTRANCE AT STAGE-III SERVICE BUILDI | 120100110 | Factory Buildings | STAGEIII | 01-04-1993 | 30 | 10 | 14,36,877 | 1,43,688 | 4,66,985 |
| 18 | VIP ENTRANCE AT STAGE-III SERVICE BUILDI | 120100110 | Factory Buildings | STAGEIII | 01-04-1993 | 30 | 10 | 25,20,764 | 2,52,076 | 8,19,248 |
| 19 | ANCILARY BUILDING IN PH AREA | 120100111 | Factory Buildings | STAGEIII | 01-04-1999 | 24 | 16 | 2,55,39,270 | 25,53,927 | 1,17,48,064 |
| 20 | Store Shed | 120100258 | Factory Buildings | STAGEIII | 31-03-2019 | 4 | 36 | 2,85,562 | 1,81,986 | 2,59,861 |
| 21 | ADMINISTARTIVE BUILDING - URJABHAVAN | 120200211 | Other Building | STAGEIII | 01-04-1988 | 35 | 25 | 2,94,65,897 | 29,46,590 | 1,39,96,301 |
| 22 | ADMINISTARTIVE BUILDING - URJABHAVAN | 120200211 | Other Building | STAGEIII | 01-04-1988 | 35 | 25 | 1,76,39,088 | 17,63,909 | 83,78,567 |
| 23 | COLONY EM & CMU BUILDING | 120200212 | Other Building | STAGEIII | 01-04-1982 | 41 | 19 | 59,81,170 | 5,98,117 | 23,02,750 |
| 24 | COLONY EM & CMU BUILDING | 120200212 | Other Building | STAGEIII | 01-04-1982 | 41 | 19 | 1,04,92,978 | 10,49,298 | 40,39,797 |
| 25 | 01 B-TYPE, 05 C-TYPE, 05 E-TYPE & 02 F-T | 120200213 | Other Building | STAGEII | 01-04-1986 | 37 | 23 | 69,21,590 | 6,92,159 | 30,80,108 |
| 26 | 01 B-TYPE, 05 C-TYPE, 05 E-TYPE & 02 F-T | 120200213 | Other Building | STAGEI | 01-04-1986 | 37 | 23 | 1,21,42,791 | 12,14,279 | 54,03,542 |
| 27 | 31 NO OF E-TYPE BUILDINGS, E-2, F-14 BLD | 120200214 | Other Building | STAGEII | 01-04-1987 | 36 | 24 | 1,98,69,764 | 19,86,976 | 91,40,092 |
| 28 | 31 NO OF E-TYPE BUILDINGS, E-2, F-14 BLD | 120200214 | Other Building | STAGEIII | 01-04-1987 | 36 | 24 | 3,48,58,231 | 34,85,823 | 1,60,34,786 |
| 29 | 05 C-TYPE, 15 D-TYPE & 03 F-TYPE BUILDIN | 120200215 | Other Building | STAGEII | 01-04-1988 | 35 | 25 | 96,57,340 | 9,65,734 | 45,87,237 |
| 30 | 05 C-TYPE, 15 D-TYPE & 03 F-TYPE BUILDIN | 120200215 | Other Building | STAGEIII | 01-04-1988 | 35 | 25 | 1,69,42,214 | 16,94,221 | 80,47,552 |
| 31 | 11 D-TYPE BUILDINGS, E-33, F-19 BUILDING | 120200216 | Other Building | STAGEII | 01-04-1989 | 34 | 26 | 4,23,40,259 | 42,34,026 | 2,07,46,727 |
| 32 | 11 D-TYPE BUILDINGS, E-33, F-19 BUILDING | 120200216 | Other Building | STAGEIII | 01-04-1989 | 34 | 26 | 7,42,79,015 | 74,27,902 | 3,63,96,717 |
| 33 | 48 D-TYPE & 43 E-TYPE BULIDINGS | 120200217 | Other Building | STAGEII | 01-04-1990 | 33 | 27 | 8,43,65,603 | 84,36,560 | 4,26,04,630 |
| 34 | 48 D-TYPE & 43 E-TYPE BULIDINGS | 120200217 | Other Building | STAGEIII | 01-04-1990 | 33 | 27 | 14,80,05,564 | 1,48,00,556 | 7,47,42,810 |
| 35 | 240 TENAMENTS OF D,E,F BUILDINGS & | 120200218 | Other Building | STAGEII | 01-04-1991 | 32 | 28 | 4,94,19,030 | 49,41,903 | 2,56,97,896 |
| 36 | 240 TENAMENTS OF D,E,F BUILDINGS & | 120200218 | Other Building | STAGEIII | 01-04-1991 | 32 | 28 | 8,66,97,553 | 86,69,755 | 4,50,82,728 |



WORKING SHEET-2

| S. No. | Asset description | Asset | Sub-Class | Location | Capitalized on | Age (Yrs) | Residual Life (Yrs) | Gross Block (Rs.) | Net Block (Rs.) | Fair Market Value (Rs.) |
|--------|---|-----------|----------------|----------|----------------|-----------|---------------------|-------------------|-----------------|-------------------------|
| 37 | A TYPE QTR & 02 D-TYPE BUILDINGS, RCC BE | 120200219 | Other Building | STAGEII | 01-04-1992 | 31 | 29 | 19,60,799 | 1,96,080 | 10,49,027 |
| 38 | A TYPE QTR & 02 D-TYPE BUILDINGS, RCC BE | 120200219 | Other Building | STAGEIII | 01-04-1992 | 31 | 29 | 34,39,898 | 3,43,990 | 18,40,345 |
| 39 | CONSTRUCTION OF 01 NO OF F TYPE | 120200220 | Other Building | STAGEII | 01-04-1993 | 30 | 30 | 5,12,287 | 51,229 | 2,81,758 |
| 40 | CONSTRUCTION OF 01 NO OF F TYPE | 120200220 | Other Building | STAGEIII | 01-04-1993 | 30 | 30 | 8,98,723 | 89,872 | 4,94,298 |
| 41 | 10 D-TYPE, 76 E-TYPE & 32 F-TYPE BUILDIN | 120200221 | Other Building | STAGEIII | 01-04-1994 | 29 | 31 | 22,40,09,393 | 2,24,00,939 | 12,65,65,307 |
| 42 | 10 D-TYPE, 76 E-TYPE & 32 F-TYPE BUILDIN | 120200221 | Other Building | STAGEIII | 01-04-1994 | 29 | 31 | 39,29,87,607 | 3,92,98,761 | 22,20,37,998 |
| 43 | M.S. GATES AT VARIOUS LOCATION IN CSTPS | 120200222 | Other Building | STAGEIII | 01-04-1995 | 28 | 32 | 8,10,601 | 81,060 | 4,70,149 |
| 44 | M.S. GATES AT VARIOUS LOCATION IN CSTPS | 120200222 | Other Building | STAGEIII | 01-04-1995 | 28 | 32 | 14,22,066 | 1,42,207 | 8,24,798 |
| 45 | CONSTRUCTION OF PATH WAY SURFACE DRAINAGE | 120200223 | Other Building | STAGEIII | 01-04-1997 | 26 | 34 | 3,10,797 | 31,080 | 1,89,586 |
| 46 | CONSTRUCTION OF PATH WAY SURFACE DRAINAGE | 120200223 | Other Building | STAGEIII | 01-04-1997 | 26 | 34 | 5,45,242 | 54,524 | 3,32,598 |
| 47 | ORC & WRC CLUB | 120200224 | Other Building | STAGEIII | 01-04-1999 | 24 | 36 | 0 | - | 0 |
| 48 | 01 A-1-TYPE, 04 C-TYPE, 05 D-TYPE, 14 E- | 120200225 | Other Building | STAGEIII | 01-04-2001 | 22 | 38 | 19,10,77,841 | 1,91,07,784 | 12,80,22,154 |
| 49 | 01 A-1-TYPE, 04 C-TYPE, 05 D-TYPE, 14 E- | 120200225 | Other Building | STAGEIII | 01-04-2001 | 22 | 38 | 33,52,14,621 | 3,35,21,462 | 22,45,93,796 |
| 50 | STAFF QTRS 519 TENAMENTS | 120200226 | Other Building | STAGEIII | 01-04-2002 | 21 | 39 | 91,95,249 | 9,19,525 | 62,98,745 |
| 51 | STAFF QTRS 519 TENAMENTS | 120200226 | Other Building | STAGEIII | 01-04-2002 | 21 | 39 | 1,61,31,550 | 16,13,155 | 1,10,50,112 |
| 52 | 03 C-TYPE, 12 D-TYPE, 18 E-TYPE & 20 F-T | 120200227 | Other Building | STAGEIII | 01-04-2002 | 21 | 39 | 19,70,58,581 | 1,97,05,858 | 13,49,85,128 |
| 53 | 03 C-TYPE, 12 D-TYPE, 18 E-TYPE & 20 F-T | 120200227 | Other Building | STAGEIII | 01-04-2002 | 21 | 39 | 34,57,06,844 | 3,45,70,684 | 23,68,09,188 |
| 54 | CONSTRUCTION OF 140 TENAMENTS | 120200228 | Other Building | STAGEIII | 01-04-1992 | 31 | 29 | 9,64,36,812 | 96,43,681 | 5,15,93,694 |
| 55 | CONSTRUCTION OF 140 TENAMENTS | 120200228 | Other Building | STAGEIII | 01-04-1992 | 31 | 29 | 16,91,82,513 | 1,69,18,251 | 9,05,12,644 |
| 56 | STAFF QTR. TYPE-V TEMPORARY QUARTERS | 120200229 | Other Building | STAGEII | 01-04-1991 | 32 | 28 | 85,91,926 | 8,59,193 | 44,67,802 |
| 57 | STAFF QTR. TYPE-V TEMPORARY QUARTERS | 120200229 | Other Building | STAGEIII | 01-04-1991 | 32 | 28 | 1,50,73,120 | 15,07,312 | 78,38,022 |
| 58 | 02 C-TYP2, 06 D-TYPE, 10 E-TYPE & 3 F-TY | 120200230 | Other Building | STAGEII | 01-04-1985 | 38 | 22 | 1,59,55,021 | 15,95,502 | 68,60,659 |
| 59 | 02 C-TYP2, 06 D-TYPE, 10 E-TYPE & 3 F-TY | 120200230 | Other Building | STAGEIII | 01-04-1985 | 38 | 22 | 2,79,90,458 | 27,99,046 | 1,20,35,897 |
| 60 | CONSTRUCTION OF CATTLE ARRESTORS TOTAL-0 | 120200231 | Other Building | STAGEI | 01-04-1984 | 39 | 21 | 2,50,162 | 25,016 | 1,03,817 |
| 61 | LAND DEVELOPMENT IN PERM. COLONY AND WAT | 120200232 | Other Building | STAGEI | 01-04-1986 | 37 | 23 | 36,69,610 | 3,66,961 | 16,32,976 |
| 62 | TEMPORARY MARKET SHED | 120200234 | Other Building | STAGEII | 01-04-1988 | 35 | 25 | 54,208 | 5,421 | 25,749 |
| 63 | TEMPORARY MARKET SHED | 120200234 | Other Building | STAGEII | 01-04-1988 | 35 | 25 | 95,098 | 9,510 | 45,172 |
| 64 | CONSTRUCTION OF VEHICLE SHED 02 NOS. NEA | 120200235 | Other Building | STAGEI | 01-04-2005 | 18 | 42 | 28,917 | 2,892 | 21,110 |
| | CONSTRUCTION OF VEHICLE SHED 02 NOS. NEA | 120200235 | Other Building | STAGEII | 01-04-2005 | 18 | 42 | 50,730 | 5,073 | 37,033 |



WORKING SHEET-2

| S. No. | Asset description | Asset | Sub-Class | Location | Capitalized on | Age (Yrs) | Residual Life (Yrs) | Gross Block (Rs.) | Net Block (Rs.) | Fair Market Value (Rs.) |
|--------|--|-----------|----------------|----------|----------------|-----------|---------------------|-------------------|-----------------|-------------------------|
| 66 | TEMPORARY OPEN SHED, SHED FOR FLOOR MILL | 120200236 | Other Building | STAGEII | 01-04-1985 | 38 | 22 | 15,60,442 | 1,56,044 | 6,70,990 |
| 67 | TEMPORARY OPEN SHED, SHED FOR FLOOR MILL | 120200236 | Other Building | STAGEI | 01-04-1985 | 38 | 22 | 27,37,539 | 2,73,754 | 11,77,142 |
| 68 | TEMPORARY STAFF QUARTERS (120 NOS), TYPE | 120200237 | Other Building | STAGEI | 01-04-1980 | 43 | 17 | 3,26,70,309 | 32,67,031 | 1,15,97,960 |
| 69 | TEMPORARY STAFF QUARTERS (120 NOS), TYPE | 120200237 | Other Building | STAGEII | 01-04-1980 | 43 | 17 | 5,73,14,680 | 57,31,468 | 2,03,46,711 |
| 70 | CHEMMURY BUILDING (PILE FOUNDATION) | 120200239 | Other Building | STAGEIII | 01-04-1986 | 37 | 23 | 3,91,689 | 39,169 | 1,74,302 |
| 71 | CHEMMURY BUILDING (PILE FOUNDATION) | 120200239 | Other Building | STAGEIII | 01-04-1986 | 37 | 23 | 6,87,154 | 68,715 | 3,05,784 |
| 72 | CHEMMURY BUILDING | 120200240 | Other Building | STAGEIII | 01-04-1987 | 36 | 24 | 15,47,753 | 1,54,775 | 7,11,966 |
| 73 | CHEMMURY BUILDING | 120200240 | Other Building | STAGEIII | 01-04-1987 | 36 | 24 | 27,15,278 | 2,71,528 | 12,49,028 |
| 74 | SEWAGE TREATMENT PLAT & POST OFFICE BUIL | 120200241 | Other Building | STAGEIII | 01-04-1989 | 34 | 26 | 50,66,909 | 5,06,691 | 24,82,785 |
| 75 | SEWAGE TREATMENT PLAT & POST OFFICE BUIL | 120200241 | Other Building | STAGEIII | 01-04-1989 | 34 | 26 | 88,89,058 | 8,88,906 | 43,55,638 |
| 76 | HOSPITAL BUILDING, MARKET BUILDING, FIRE | 120200242 | Other Building | STAGEI | 01-04-1990 | 33 | 27 | 68,89,582 | 6,88,958 | 34,79,239 |
| 77 | HOSPITAL BUILDING, MARKET BUILDING, FIRE | 120200242 | Other Building | STAGEI | 01-04-1990 | 33 | 27 | 1,20,86,637 | 12,08,664 | 61,03,752 |
| 78 | SCHOOL BUILDING, CANTEEN BUILDING, TIME | 120200243 | Other Building | STAGEI | 01-04-1991 | 32 | 28 | 1,87,74,836 | 18,77,484 | 97,62,915 |
| 79 | SCHOOL BUILDING, CANTEEN BUILDING, TIME | 120200243 | Other Building | STAGEI | 01-04-1991 | 32 | 28 | 3,29,37,360 | 32,93,736 | 1,71,27,427 |
| 80 | SITE OFFICE SHED NEAR KOYANA GATE | 120200244 | Other Building | STAGEI | 01-04-1993 | 30 | 30 | 1,13,200 | 11,320 | 62,260 |
| 81 | SITE OFFICE SHED NEAR KOYANA GATE | 120200244 | Other Building | STAGEI | 01-04-1993 | 30 | 30 | 1,98,591 | 19,859 | 1,09,225 |
| 82 | VIP GUST HOUSE BUILDING, ROAD SIDE | 120200245 | Other Building | STAGEI | 01-04-1994 | 29 | 31 | 1,17,50,325 | 11,75,032 | 66,38,934 |
| 83 | VIP GUST HOUSE BUILDING, ROAD SIDE | 120200245 | Other Building | STAGEI | 01-04-1994 | 29 | 31 | 2,06,14,011 | 20,61,401 | 1,16,46,916 |
| 84 | ROAD SIDE COLONY DRAINAGE AND ADDISTIONA | 120200246 | Other Building | STAGEII | 01-04-1999 | 24 | 36 | 84,33,334 | 8,43,333 | 53,97,334 |
| 85 | ROAD SIDE COLONY DRAINAGE AND ADDISTIONA | 120200246 | Other Building | STAGEIII | 01-04-1999 | 24 | 36 | 1,47,94,896 | 14,79,490 | 94,68,733 |
| 86 | LAND DEVELOPMENT IN PERM. COLONY AND WAT | 120200247 | Other Building | STAGEI | 01-04-2001 | 22 | 38 | 0 | - | 0 |
| 87 | ANCILARY BUILDING IN PH AREA | 120200248 | Other Building | STAGEII | 01-04-2003 | 20 | 40 | 0 | - | 0 |
| 88 | RAILWAY LOCO SHEAD | 120200249 | Other Building | STAGEIII | 01-04-1998 | 25 | 35 | 1,20,79,547 | 12,07,955 | 75,49,717 |
| 89 | RAILWAY LOCO SHEAD | 120200249 | Other Building | STAGEIII | 01-04-1998 | 25 | 35 | 2,11,91,577 | 21,19,158 | 1,32,44,736 |
| 90 | NEW SCHOOL BUILDING AND NEW MARKET BUIL | 120200250 | Other Building | STAGEIII | 01-04-1999 | 24 | 36 | 2,54,59,952 | 25,45,995 | 1,62,94,369 |



WORKING SHEET-2

| S. No. | Asset description | Asset | Sub-Class | Location | Capitalized on | Age (Yrs) | Residual Life (Yrs) | Gross Block (Rs.) | Net Block (Rs.) | Fair Market Value (Rs.) |
|--------|--|-----------|----------------|----------|----------------|-----------|---------------------|------------------------|-----------------------|-------------------------|
| 91 | NEW SCHOOL BUILDING AND NEW MARKET BUILD | 120200250 | Other Building | STAGEIII | 01-04-1999 | 24 | 36 | 4,46,65,295 | 44,66,530 | 2,85,85,789 |
| 92 | NEW SCHOOL BUILDING ELECTRIFICATION | 120200251 | Other Building | STAGEIII | 01-04-1993 | 30 | 30 | 25,58,154 | 2,55,815 | 14,06,985 |
| 93 | NEW SCHOOL BUILDING ELECTRIFICATION | 120200251 | Other Building | STAGEIII | 01-04-1993 | 30 | 30 | 44,87,860 | 4,48,786 | 24,68,323 |
| 94 | COMMUNITY HALL - SNEHBANDHA | 120200252 | Other Building | STAGEI | 01-04-1985 | 38 | 22 | 24,47,185 | 2,44,719 | 10,52,290 |
| 95 | COMMUNITY HALL - SNEHBANDHA | 120200252 | Other Building | STAGEIII | 01-04-1985 | 38 | 22 | 42,93,183 | 4,29,318 | 18,46,069 |
| 96 | ADDITIONAL COST OF OFFICER CLUB | 120200253 | Other Building | STAGEI | 01-04-1984 | 39 | 21 | 82,50,023 | 8,25,002 | 34,23,760 |
| 97 | BANK BUILDING | 120200254 | Other Building | STAGEI | 01-04-1984 | 39 | 21 | 39,49,900 | 3,94,990 | 16,39,209 |
| 98 | ORC & WRC CLUB | 120200255 | Other Building | STAGEI | 01-04-1991 | 32 | 28 | 1,22,97,316 | 12,29,732 | 63,94,604 |
| 99 | CONSTRUCTION OF POLICE STATION, AT DURGA | 120200256 | Other Building | STAGEI | 01-04-1992 | 31 | 29 | 1,03,165 | 10,316 | 55,193 |
| 100 | Face lifting of staff quarters at CSTPS Chandrapur | 120201368 | Other Building | STAGEI | 01-04-2020 | 3 | 57 | 84,65,68,594 | 78,07,65,202 | 80,84,73,007 |
| 101 | CISF Quarters & related work | 120201369 | Other Building | STAGEI | 01-04-2020 | 3 | 57 | 8,44,80,736 | 7,71,31,989 | 8,06,79,103 |
| 102 | CISF Quarters & related work-EM-I | 120201411 | Other Building | STAGEII | 19-03-2021 | 2 | 58 | 3,56,39,966 | 3,25,64,831 | 3,45,70,767 |
| 103 | Patrolling road along periphery compound wall | 140200389 | Roads & Others | STAGEI | 13-11-2020 | 3 | 37 | 2,05,52,058 | 1,90,08,898 | 1,91,64,794 |
| 104 | CONCRETE ROAD-NGP ROAD TO PARYAVARN SQU | 140200404 | Roads & Others | STAGEIII | 31-12-2021 | 2 | 38 | 2,40,35,244 | 2,25,68,660 | 2,29,53,658 |
| 105 | Bitumen road Sudamini Chowk to Main gate plant | 140200410 | Roads & Others | STAGEI | 29-12-2021 | 2 | 38 | 1,00,98,952 | 94,80,559 | 96,44,499 |
| 106 | Construction of road from Paryavarn to VIP-CIVIL | 140200414 | Roads & Others | STAGEIII | 08-03-2022 | 1 | 39 | 2,93,19,415 | 2,79,34,573 | 2,86,59,728 |
| 107 | CONSTRUCTION OF ROAD IN ASH BUND AREA | 140200426 | Roads & Others | STAGEIII | 01-04-1994 | 29 | 11 | 1,73,30,976 | 17,33,098 | 60,22,514 |
| 108 | VARIOUS ROADS IN 3X500 MW UNIT-5,6,7 PLA | 140200428 | Roads & Others | STAGEIII | 01-04-1996 | 27 | 13 | 1,13,76,013 | 11,37,601 | 44,65,085 |
| 109 | VARIOUS ROADS IN 3X500 MW UNIT-5,6,7 PLA | 140200429 | Roads & Others | STAGEIII | 01-04-2005 | 18 | 22 | 5,93,90,974 | 59,39,098 | 3,53,37,629 |
| | | | | | | | Total | 10,53,31,81,697 | 1,91,78,56,817 | 4,42,16,44,030 |



WORKING SHEET-3

| S. No. | Asset description | Asset | Location | Asset Class | Capitalized on | Age (Yrs) | Residual Life (Yrs) | Gross Block (Rs.) | Net Block (Rs.) | Fair Market Value (Rs.) |
|--------|--|-----------|----------|-----------------|----------------|-----------|---------------------|-------------------|-----------------|-------------------------|
| 1 | CONSTRUCTION OF ERAI DAM | 130100282 | STAGEII | Hydraulic Works | 01-04-1992 | 31 | 9 | 14,62,67,698 | 1,46,26,770 | 2,65,47,587 |
| 2 | CONSTRUCTION OF ERAI DAM | 130100282 | STAGEII | Hydraulic Works | 31-10-2012 | 11 | 29 | 8,54,41,327 | 85,44,133 | 3,85,76,759 |
| 3 | 1ST & 2ND TWO PSC PIPELINE & 64" 12.5 KM | 130100283 | STAGEII | Hydraulic Works | 01-04-1993 | 30 | 10 | 14,84,22,701 | 1,48,42,270 | 2,89,42,427 |
| 4 | 1ST & 2ND TWO PSC PIPELINE & 64" 12.5 KM | 130100283 | STAGEII | Hydraulic Works | 01-04-1993 | 30 | 10 | 8,93,23,951 | 89,32,395 | 1,74,18,170 |
| 5 | CONSTRUCTION OF III-RD 1200MM DIA PSC PI | 130100284 | STAGEII | Hydraulic Works | 01-04-1993 | 30 | 10 | 8,77,21,000 | 87,72,100 | 1,71,05,595 |
| 6 | CONSTRUCTION OF III-RD 1200MM DIA PSC PI | 130100284 | STAGEII | Hydraulic Works | 01-04-1993 | 30 | 10 | 5,27,92,371 | 52,79,237 | 1,02,94,512 |
| 7 | CONSTRUCTION OF 4TH PSC PIPELINE FROM ER | 130100285 | STAGEII | Hydraulic Works | 01-01-1985 | 38 | 2 | 8,21,21,092 | 82,12,109 | 71,44,535 |
| 8 | CONSTRUCTION OF 4TH PSC PIPELINE FROM ER | 130100285 | STAGEII | Hydraulic Works | 01-01-1985 | 38 | 2 | 4,94,22,227 | 49,42,223 | 42,99,734 |
| 9 | RAW WATER PIPE LINE STAGE-II A) ASH WATE | 130100287 | STAGEII | Hydraulic Works | 01-01-1985 | 38 | 2 | 1,32,65,520 | 13,26,552 | 11,54,100 |
| 10 | CONSTRUCTION OF C.W CHANNEL AT STAGE-II | 130100292 | STAGEII | Hydraulic Works | 01-04-1990 | 33 | 7 | 1,17,54,225 | 11,75,423 | 18,16,028 |
| 11 | CONSTRUCTION OF C.W CHANNEL AT STAGE-II | 130100292 | STAGEII | Hydraulic Works | 01-04-1990 | 33 | 7 | 70,73,942 | 7,07,394 | 10,92,924 |
| 12 | COOLING WATER SYSTEM U-III | 130100293 | STAGEII | Hydraulic Works | 01-04-1991 | 32 | 8 | 4,71,79,000 | 47,17,900 | 79,26,072 |
| 13 | COOLING WATER SYSTEM U-III | 130100293 | STAGEII | Hydraulic Works | 01-04-1991 | 32 | 8 | 2,83,93,323 | 28,39,332 | 47,70,078 |
| 14 | COOLING WATER SYSTEM U-IV | 130100294 | STAGEII | Hydraulic Works | 01-04-1992 | 31 | 9 | 5,87,00,000 | 58,70,000 | 1,06,54,050 |
| 15 | COOLING WATER SYSTEM U-IV | 130100294 | STAGEII | Hydraulic Works | 01-04-1992 | 31 | 9 | 3,53,26,906 | 35,32,691 | 64,11,833 |
| 16 | CCW & ACW PUMPS OF UNIT-5&6 AND ITS AUXI | 130100295 | STAGEIII | Hydraulic Works | 01-04-1997 | 26 | 14 | 2,79,18,790 | 27,91,879 | 69,51,779 |
| 17 | CCW & ACW PUMPS OF UNIT-5&6 AND ITS AUXI | 130100295 | STAGEIII | Hydraulic Works | 01-04-1997 | 26 | 14 | 1,68,02,120 | 16,80,212 | 41,83,728 |
| 18 | WTP PRE & POST TREATMENT PLANT FOR UNIT- | 130100296 | STAGEIII | Hydraulic Works | 01-04-1997 | 26 | 14 | 17,49,70,394 | 1,74,97,039 | 4,35,67,628 |
| 19 | WTP PRE & POST TREATMENT PLANT FOR UNIT- | 130100296 | STAGEIII | Hydraulic Works | 01-04-1997 | 26 | 14 | 10,11,58,952 | 1,01,15,895 | 2,51,88,579 |
| 20 | WTP PRE & POST TREATMENT PLANT FOR UNIT- | 130100297 | STAGEIII | Hydraulic Works | 01-04-1997 | 26 | 14 | 25,80,79,547 | 2,58,07,955 | 6,42,61,807 |
| 21 | WTP PRE & POST TREATMENT PLANT FOR UNIT- | 130100297 | STAGEIII | Hydraulic Works | 01-04-1997 | 26 | 14 | 15,53,17,749 | 1,55,31,775 | 3,86,74,120 |



WORKING SHEET-3

| S. No. | Asset description | Asset | Location | Asset Class | Capitalized on | Age (Yrs) | Residual Life (Yrs) | Gross Block (Rs.) | Net Block (Rs.) | Fair Market Value (Rs.) |
|--------|--|-----------|----------|-----------------|----------------|-----------|---------------------|-------------------|-----------------|-------------------------|
| 22 | COOLING WATER SYSTEM UNIT-7 | 130100298 | STAGEIII | Hydraulic Works | 01-04-1992 | 31 | 9 | 29,61,48,594 | 2,96,14,859 | 5,37,50,970 |
| 23 | COOLING WATER SYSTEM UNIT-7 | 130100298 | STAGEIII | Hydraulic Works | 01-04-1992 | 31 | 9 | 17,82,28,509 | 1,78,22,851 | 3,23,48,474 |
| 24 | CONSTRUCTION OF WTP FOR UNIT-7 | 130100299 | STAGEIII | Hydraulic Works | 01-04-1993 | 30 | 10 | 11,03,76,514 | 1,10,37,651 | 2,15,23,420 |
| 25 | CONSTRUCTION OF WTP FOR UNIT-7 | 130100299 | STAGEIII | Hydraulic Works | 01-04-1993 | 30 | 10 | 6,64,26,929 | 66,42,693 | 1,29,53,251 |
| 26 | CONDENSATE POLISHING UNIT FOR UNIT-7 | 130100300 | STAGEIII | Hydraulic Works | 01-04-1992 | 31 | 9 | 5,39,37,066 | 53,93,707 | 97,89,577 |
| 27 | CONDENSATE POLISHING UNIT FOR UNIT-7 | 130100300 | STAGEIII | Hydraulic Works | 01-04-1992 | 31 | 9 | 3,24,60,471 | 32,46,047 | 58,91,575 |
| 28 | CCW & ACW PIPING U-5 | 130100301 | STAGEIII | Hydraulic Works | 01-04-1993 | 30 | 10 | 6,59,94,761 | 65,99,476 | 1,28,68,978 |
| 29 | CCW & ACW PIPING U-6 | 130100302 | STAGEIII | Hydraulic Works | 01-04-1992 | 31 | 9 | 6,59,94,761 | 65,99,476 | 1,19,78,049 |
| 30 | CCW & ACW PUMPS UNIT-6 | 130100303 | STAGEIII | Hydraulic Works | 01-01-1985 | 38 | 2 | 2,19,94,781 | 21,99,478 | 19,13,546 |
| 31 | WATER TREATMENT PLANT WTP-B FOR UNIT-5 | 130100304 | STAGEIII | Hydraulic Works | 01-04-1998 | 25 | 15 | 13,22,58,361 | 1,32,25,836 | 3,47,17,820 |
| 32 | WATER TREATMENT PLANT WTP-B FOR UNIT-6 | 130100305 | STAGEIII | Hydraulic Works | 01-04-1984 | 39 | 2 | 13,73,36,149 | 1,37,33,615 | 1,18,57,804 |
| 33 | WTP-B LAB INSTUMENT STAGE-III | 130100306 | STAGEIII | Hydraulic Works | 01-04-1994 | 29 | 11 | 38,52,912 | 3,85,291 | 8,03,332 |
| 34 | COOLING WATER PUMP HOUSE UNIT-3&4 STAGE- | 130100307 | STAGEII | Hydraulic Works | 01-04-1993 | 30 | 10 | 2,71,49,613 | 27,14,961 | 52,94,175 |
| 35 | CCW & ACW PUMPS UNIT-7 | 130100308 | STAGEIII | Hydraulic Works | 01-04-1996 | 27 | 13 | 2,19,39,797 | 21,93,979 | 51,66,822 |
| 36 | CCW PUMP HOUSE PIPELINE UNIT-5&6 | 130100311 | STAGEIII | Hydraulic Works | 01-04-1986 | 37 | 3 | 56,00,000 | 5,60,000 | 5,62,800 |
| 37 | CCW & ACW PUMP HOUSE PIPE LINE UNIT-5&6 | 130100312 | STAGEIII | Hydraulic Works | 01-04-1993 | 30 | 10 | 79,43,041 | 7,94,304 | 15,48,893 |
| 38 | CCW & ACW PUMP HOUSE & PIPE LINE UNIT-7 | 130100313 | STAGEIII | Hydraulic Works | 01-04-1994 | 29 | 11 | 25,76,68,563 | 2,57,66,856 | 5,37,23,895 |
| 39 | COOLING TOWER UNIT-3&4 STAGE-II | 130100315 | STAGEII | Hydraulic Works | 01-04-2002 | 21 | 19 | 8,30,97,733 | 83,09,773 | 2,63,00,432 |
| 40 | COOLING TOWER UNIT-3&4 STAGE-II | 130100315 | STAGEII | Hydraulic Works | 01-04-2002 | 21 | 19 | 5,00,09,979 | 50,00,998 | 1,58,28,158 |
| 41 | COOLING TOWER UNIT-5 | 130100316 | STAGEIII | Hydraulic Works | 01-04-1983 | 40 | 2 | 9,83,69,198 | 98,36,919 | 84,31,646 |
| 42 | COOLING TOWER UNIT-5 | 130100316 | STAGEIII | Hydraulic Works | 01-04-1983 | 40 | 2 | 5,92,00,671 | 59,20,067 | 50,74,343 |
| 43 | COOLING TOWER UNIT-6 | 130100317 | STAGEIII | Hydraulic Works | 01-04-1984 | 39 | 2 | 9,61,99,591 | 96,19,959 | 83,06,014 |
| 44 | COOLING TOWER UNIT-6 | 130100317 | STAGEIII | Hydraulic Works | 01-04-1984 | 39 | 2 | 5,78,94,955 | 57,89,496 | 49,98,735 |
| 45 | COOLING TOWER UNIT-7 | 130100318 | STAGEIII | Hydraulic Works | 01-01-1985 | 38 | 2 | 26,13,64,444 | 2,61,36,444 | 2,27,38,707 |
| 46 | COOLING TOWER UNIT-7 | 130100318 | STAGEIII | Hydraulic Works | 01-01-1985 | 38 | 2 | 15,72,94,668 | 1,57,29,467 | 1,36,84,636 |
| 47 | ONE DAY RAW WATER RESERVOIR & PUMPHOUSE | 130100321 | STAGEIII | Hydraulic Works | 01-04-1992 | 31 | 9 | 3,81,25,565 | 38,12,556 | 69,19,790 |
| 48 | ONE DAY RAW WATER RESERVOIR & PUMPHOUSE | 130100321 | STAGEIII | Hydraulic Works | 01-04-1992 | 31 | 9 | 2,29,44,774 | 22,94,477 | 41,64,476 |



WORKING SHEET-3

| S. No. | Asset description | Asset | Location | Asset Class | Capitalized on | Age (Yrs) | Residual Life (Yrs) | Gross Block (Rs.) | Net Block (Rs.) | Fair Market Value (Rs.) |
|--------|--|-----------|----------|-----------------|----------------|-----------|---------------------|-------------------|-----------------|-------------------------|
| 75 | SANITORY ARRANGEMENT AT PERMANENT COLONY | 130100341 | STAGEII | Hydraulic Works | 01-04-1991 | 32 | 8 | 20,33,094 | 2,03,309 | 3,41,560 |
| 76 | CROSS DRAINAGE ACROSS RANVELI NALHA | 130100342 | STAGEI | Hydraulic Works | 01-04-1993 | 30 | 10 | 11,77,108 | 1,17,711 | 2,29,536 |
| 77 | CROSS DRAINAGE ACROSS RANVELI NALHA | 130100342 | STAGEII | Hydraulic Works | 01-04-1993 | 30 | 10 | 7,08,408 | 70,841 | 1,38,140 |
| 78 | SANITORY ARRANGEMENT AT PERMANENT COLONY | 130100343 | STAGEIII | Hydraulic Works | 01-04-1997 | 26 | 14 | 46,08,116 | 4,60,812 | 11,47,421 |
| 79 | SANITORY ARRANGEMENT AT PERMANENT COLONY | 130100343 | STAGEIII | Hydraulic Works | 01-04-1997 | 26 | 14 | 27,73,262 | 2,77,326 | 6,90,542 |
| 80 | SWAGE TREATMENT PLANT FOR PERMANENT COLO | 130100344 | STAGEI | Hydraulic Works | 01-04-1980 | 43 | 2 | 2,28,57,163 | 22,85,716 | 19,20,002 |
| 81 | SWAGE TREATMENT PLANT FOR PERMANENT COLO | 130100344 | STAGEI | Hydraulic Works | 01-04-1980 | 43 | 2 | 1,37,55,926 | 13,75,593 | 11,55,498 |
| 82 | SANITORY ARRANGEMENT AT PERMANENT COLONY | 130100345 | STAGEII | Hydraulic Works | 01-04-1993 | 30 | 10 | 18,06,671 | 1,80,667 | 3,52,301 |
| 83 | SANITORY ARRANGEMENT AT PERMANENT COLONY | 130100345 | STAGEII | Hydraulic Works | 01-04-1993 | 30 | 10 | 10,87,293 | 1,08,729 | 2,12,022 |
| 84 | CONSTRUCTION OF PLANT AREA DRANAGE AND A | 130100346 | STAGEIII | Hydraulic Works | 01-04-1986 | 37 | 3 | 4,94,13,375 | 49,41,337 | 49,66,044 |
| 85 | CONSTRUCTION OF PLANT AREA DRANAGE AND A | 130100346 | STAGEIII | Hydraulic Works | 01-04-1986 | 37 | 3 | 2,97,38,018 | 29,73,802 | 29,88,671 |
| 86 | PROVIDING DRAINAGE ARRENGENENT FOR PERMA | 130100347 | STAGEIII | Hydraulic Works | 01-04-1996 | 27 | 13 | 2,19,02,409 | 21,90,241 | 51,58,017 |
| 87 | PROVIDING DRAINAGE ARRENGENENT FOR PERMA | 130100347 | STAGEIII | Hydraulic Works | 01-04-1996 | 27 | 13 | 1,31,81,335 | 13,18,134 | 31,04,204 |
| 88 | VT PUMPS AND MOTOR FOR STATION DRINKING WATER SYST | 130100671 | STAGEIII | Hydraulic Works | 30-05-2012 | 11 | 29 | 20,74,558 | 2,07,456 | 9,36,663 |
| 89 | SUBMERSIBLE PUMP FOR ASH HANDLING PLANT OF UNIT 5, | 130100672 | STAGEIII | Hydraulic Works | 08-06-2011 | 12 | 28 | 24,21,480 | 2,42,148 | 10,60,608 |
| 90 | COMPLETE PUMP ASSY OF M/S SAM MODEL AR250/650PUMP | 130100673 | STAGEIII | Hydraulic Works | 06-01-2012 | 11 | 29 | 16,84,356 | 1,68,436 | 7,60,487 |
| 91 | ADDITIONAL CELL IDCT U#5 | 130100782 | STAGEIII | Hydraulic Works | 31-01-2018 | 5 | 35 | 19,37,82,372 | 1,93,78,237 | 13,75,85,484 |
| 92 | ADDITIONAL CELL IDCT U-6 | 130100788 | STAGEIII | Hydraulic Works | 01-07-2018 | 5 | 35 | 23,18,98,538 | 2,31,89,854 | 16,46,47,962 |
| 93 | Providing, fixing & construct structure as per IB | 130100791 | STAGEII | Hydraulic Works | 16-03-2018 | 5 | 35 | 37,35,484 | 3,73,548 | 26,52,193 |



WORKING SHEET-3

| S. No. | Asset description | Asset | Location | Asset Class | Capitalized on | Age (Yrs) | Residual Life (Yrs) | Gross Block (Rs.) | Net Block (Rs.) | Fair Market Value (Rs.) |
|--------|--|-----------|----------|-----------------|----------------|-----------|---------------------|-------------------|-----------------|-------------------------|
| 94 | IB RECOM COMPUND WALL CSTPS | 130100796 | STAGEI | Hydraulic Works | 13-11-2020 | 3 | 37 | 6,89,58,778 | 6,33,42,529 | 5,14,43,248 |
| 95 | Extension Ash Disposal lines inside Ash bund U#6 | 130100807 | STAGEIII | Hydraulic Works | 05-08-2020 | 3 | 37 | 16,88,762 | 14,88,137 | 12,59,816 |
| 96 | BRIDGE ON MODGHAT, RANVENDALLI, KONDI NA | 140100101 | STAGEII | Railway Sidings | 01-04-1983 | 40 | 2 | 22,17,636 | 2,21,764 | 1,90,083 |
| 97 | BRIDGE ON MODGHAT, RANVENDALLI, KONDI NA | 140100101 | STAGEII | Railway Sidings | 01-04-1983 | 40 | 2 | 23,66,241 | 2,36,624 | 2,02,821 |
| 98 | CONSTRUCTION OF RC BRIDGE 2 NO ACROSS M | 140100102 | STAGEI | Railway Sidings | 01-04-1986 | 37 | 3 | 1,75,95,950 | 17,59,595 | 17,68,393 |
| 99 | CONSTRUCTION OF RC BRIDGE 2 NO ACROSS M | 140100102 | STAGEI | Railway Sidings | 01-04-1986 | 37 | 3 | 1,87,75,060 | 18,77,506 | 18,86,894 |
| 100 | ROAD FROM POWER HOUSE TO ASH BUND AND KU | 140100103 | STAGEII | Railway Sidings | 01-04-1992 | 31 | 9 | 1,31,77,140 | 13,17,714 | 23,91,651 |
| 101 | ROAD FROM POWER HOUSE TO ASH BUND AND KU | 140100103 | STAGEII | Railway Sidings | 01-04-1992 | 31 | 9 | 1,40,60,143 | 14,06,014 | 25,51,916 |
| 102 | CONSTRUCTION OF ROAD IN ASH BUND AREA | 140100104 | STAGEIII | Railway Sidings | 01-04-1994 | 29 | 11 | 1,84,92,330 | 18,49,233 | 38,55,651 |
| 103 | VARIOUS ROADS IN 4X210 MW UNIT- 1,2,3,4 P | 140100106 | STAGEII | Railway Sidings | 01-04-1986 | 37 | 3 | 1,06,66,995 | 10,66,699 | 10,72,033 |
| 104 | VARIOUS ROADS IN 4X210 MW UNIT- 1,2,3,4 P | 140100106 | STAGEII | Railway Sidings | 01-04-1986 | 37 | 3 | 1,13,81,793 | 11,38,179 | 11,43,870 |
| 105 | VARIOUS ROADS IN 3X500 MW UNIT- 5,6,7 PLA | 140100107 | STAGEIII | Railway Sidings | 01-04-1996 | 27 | 13 | 1,21,38,323 | 12,13,832 | 28,58,575 |
| 106 | VARIOUS ROADS IN 3X500 MW UNIT- 5,6,7 PLA | 140100108 | STAGEIII | Railway Sidings | 01-04-2005 | 18 | 22 | 6,33,70,779 | 63,37,078 | 2,26,23,368 |
| 107 | VARIOUS ROADS IN PERMANENT COLONY | 140100109 | STAGEI | Railway Sidings | 01-04-2002 | 21 | 19 | 41,04,260 | 4,10,426 | 12,98,998 |
| 108 | VARIOUS ROADS IN PERMANENT COLONY | 140100109 | STAGEII | Railway Sidings | 01-04-2002 | 21 | 19 | 43,79,288 | 4,37,929 | 13,86,045 |
| 109 | VARIOUS ROADS IN PERMANENT COLONY | 140100110 | STAGEII | Railway Sidings | 01-04-2001 | 22 | 18 | 74,48,502 | 7,44,850 | 22,56,896 |
| 110 | VARIOUS ROADS IN PERMANENT COLONY | 140100110 | STAGEII | Railway Sidings | 01-04-2001 | 22 | 18 | 79,47,628 | 7,94,763 | 24,08,131 |
| 111 | VARIOUS ROADS IN PERMANENT COLONY | 140100111 | STAGEII | Railway Sidings | 01-04-1982 | 41 | 2 | 2,03,37,685 | 20,33,768 | 17,31,068 |



WORKING SHEET-3

| S. No. | Asset description | Asset | Location | Asset Class | Capitalized on | Age (Yrs) | Residual Life (Yrs) | Gross Block (Rs.) | Net Block (Rs.) | Fair Market Value (Rs.) |
|--------|---|-----------|----------|-----------------|----------------|-----------|---------------------|-------------------|-----------------|-------------------------|
| 112 | VARIOUS ROADS IN PERMANENT COLONY | 140100111 | STAGEII | Railway Sidings | 01-04-1982 | 41 | 2 | 2,17,00,519 | 21,70,052 | 18,47,067 |
| 113 | RAILWAY OVER BRIDGE NEAR VIVEKNAND NAGAR | 140100112 | STAGEI | Railway Sidings | 01-04-1989 | 34 | 6 | 3,84,05,187 | 38,40,519 | 54,15,131 |
| 114 | ROAD FOR TEMPORARY COLONY | 140100113 | STAGEII | Railway Sidings | 01-04-1982 | 41 | 2 | 1,11,64,351 | 11,16,435 | 9,50,268 |
| 115 | PROVIDING 250 MM THICK RUBBER PITCHING A | 140100114 | STAGEII | Railway Sidings | 01-04-1989 | 34 | 6 | 32,12,185 | 3,21,219 | 4,52,918 |
| 116 | CONSTRUCTION OF PLAT FROM AND LINK ROAD | 140100115 | STAGEII | Railway Sidings | 01-04-2001 | 22 | 18 | 34,49,705 | 3,44,970 | 10,45,260 |
| 117 | VARIOUS ROADS IN POWER HOUSE AREA | 140100116 | STAGEII | Railway Sidings | 01-04-1983 | 40 | 2 | 78,78,094 | 7,87,809 | 6,75,265 |
| 118 | CONSTRUCTION OF COMPOUND WALL WITH CHAIN | 140100118 | STAGEIII | Railway Sidings | 01-04-2001 | 22 | 18 | 6,92,52,680 | 69,25,268 | 2,09,83,562 |
| 119 | CONSTRUCTION OF COMPOUND WALL WITH CHAIN | 140100118 | STAGEIII | Railway Sidings | 01-04-2001 | 22 | 18 | 7,38,93,320 | 73,89,332 | 2,23,89,676 |
| 120 | CONSTRUCTION OF EXTERNAL COMPOUND WALL W | 140100119 | STAGEII | Railway Sidings | 01-01-1985 | 38 | 2 | 2,05,71,095 | 20,57,110 | 17,89,685 |
| 121 | CONSTRUCTION OF EXTERNAL COMPOUND WALL W | 140100119 | STAGEII | Railway Sidings | 01-01-1985 | 38 | 2 | 2,19,49,570 | 21,94,957 | 19,09,613 |
| 122 | CONSTRUCTION OF COMPOUND WALL IN MASONARY | 140100120 | STAGEII | Railway Sidings | 01-04-1991 | 32 | 8 | 2,23,98,742 | 22,39,874 | 37,62,989 |
| 123 | CONSTRUCTION OF COMPOUND WALL IN MASONARY | 140100120 | STAGEII | Railway Sidings | 01-04-1991 | 32 | 8 | 1,58,35,822 | 15,83,582 | 26,60,418 |
| 124 | CONSTRUCTION COMPOUND WALL TO CCW PUMP H | 140100121 | STAGEII | Railway Sidings | 01-04-1988 | 35 | 5 | 20,83,432 | 2,08,343 | 2,65,638 |
| 125 | CONSTRUCTION COMPOUND WALL TO CCW PUMP H | 140100121 | STAGEII | Railway Sidings | 01-04-1988 | 35 | 5 | 22,23,043 | 2,22,304 | 2,83,438 |
| 126 | CONSTRUCTION COMPOUND WALL TO UCR AT ASH | 140100122 | STAGEII | Railway Sidings | 01-04-1986 | 37 | 3 | 18,32,190 | 1,83,219 | 1,84,135 |
| 127 | CONSTRUCTION COMPOUND WALL TO UCR AT ASH | 140100122 | STAGEII | Railway Sidings | 01-04-1986 | 37 | 3 | 19,54,966 | 1,95,497 | 1,96,474 |
| 128 | VARIOUS FENCING WITH RRC POLES AND MASON | 140100123 | STAGEII | Railway Sidings | 01-04-1992 | 31 | 9 | 53,38,858 | 5,33,886 | 9,69,003 |
| 129 | VARIOUS FENCING WITH RRC POLES AND MASON | 140100123 | STAGEII | Railway Sidings | 01-04-1992 | 31 | 9 | 56,96,616 | 5,69,662 | 10,33,936 |



WORKING SHEET-3

| S. No. | Asset description | Asset | Location | Asset Class | Capitalized on | Age (Yrs) | Residual Life (Yrs) | Gross Block (Rs.) | Net Block (Rs.) | Fair Market Value (Rs.) |
|--------|--|----------------|-----------|-----------------|----------------|-----------|---------------------|-------------------|-----------------|-------------------------|
| 130 | CONSTRUCTION OF CHILDREN PARKS & GARDENS | 140100124 | STAGE I | Railway Sidings | 01-04-1993 | 30 | 10 | 5,09,716 | 50,972 | 99,395 |
| 131 | CONSTRUCTION OF CHILDREN PARKS & GARDENS | 140100124 | STAGE I | Railway Sidings | 01-04-1993 | 30 | 10 | 5,43,872 | 54,387 | 1,06,055 |
| 132 | PORTA CABINS 03 NOS. | 140100125 | STAGE II | Railway Sidings | 01-01-1985 | 38 | 2 | 60,671 | 6,067 | 5,278 |
| 133 | PORTA CABINS 03 NOS. | 140100125 | STAGE II | Railway Sidings | 01-01-1985 | 38 | 2 | 64,737 | 6,474 | 5,632 |
| 134 | FLAG POST AT ADMINISTARTIVE BUILDING | 140100126 | STAGE II | Railway Sidings | 01-04-1987 | 36 | 4 | 7,400 | 740 | 844 |
| 135 | FLAG POST AT ADMINISTARTIVE BUILDING | 140100126 | STAGE II | Railway Sidings | 01-04-1987 | 36 | 4 | 7,896 | 790 | 900 |
| 136 | ASH DISPOSAL PIPE LINES FOR UNIT-5 | 140100127 | STAGE III | Railway Sidings | 01-04-1993 | 30 | 10 | 19,19,32,667 | 1,91,93,267 | 3,74,26,870 |
| 137 | ASH DISPOSAL PIPE LINES FOR UNIT-6 | 140100128 | STAGE III | Railway Sidings | 01-04-1993 | 30 | 10 | 18,12,49,940 | 1,81,24,994 | 3,53,43,738 |
| 138 | ASH BUND FOR UNIT-3&4, STAGE-II | 140100130 | STAGE II | Railway Sidings | 01-04-1997 | 26 | 14 | 8,01,57,301 | 80,15,730 | 1,99,59,168 |
| 139 | ASH BUND FOR UNIT-5&6, STAGE-III | 140100131 | STAGE III | Railway Sidings | 01-04-2000 | 23 | 17 | 13,00,69,038 | 1,30,06,904 | 3,76,54,986 |
| 140 | DIVERSION OF 500/600 MM DIA ASH WATER PI | 140100132 | STAGE I | Railway Sidings | 01-04-2003 | 20 | 20 | 1,41,62,895 | 14,16,290 | 46,73,755 |
| 141 | ASH DISPOSAL PIPE LINES FOR UNIT-7 | 140100133 | STAGE III | Railway Sidings | 01-04-1984 | 39 | 2 | 32,30,75,122 | 3,23,07,512 | 2,78,94,779 |
| 142 | ASH BUND FOR UNIT-7, STAGE-III | 140100134 | STAGE III | Railway Sidings | 01-01-1985 | 38 | 2 | 18,65,91,984 | 1,86,59,198 | 1,62,33,503 |
| 143 | TEMPORARY ASH BUND | 140100137 | STAGE II | Railway Sidings | 01-01-1985 | 38 | 2 | 34,02,232 | 3,40,223 | 2,95,994 |
| 144 | TEMPORARY ASH BUND | 140100137 | STAGE II | Railway Sidings | 01-01-1985 | 38 | 2 | 36,30,216 | 3,63,022 | 3,15,829 |
| 145 | Complete Track Renewal for Railway Track | 140100497 | STAGE II | Railway Sidings | 22-03-2018 | 5 | 35 | 4,01,59,469 | 3,25,58,621 | 2,85,13,223 |
| 146 | BOILER PLANT AND EQUIPEMENTS OF UNIT-3 I | 150100116 2 | STAGE I | P&M | 01-04-1997 | 26 | 14 | 43,17,69,250 | 4,31,76,925 | 10,75,10,543 |
| 147 | BOILER PLANT AND EQUIPEMENTS OF UNIT-3 I | 150100116 2 | STAGE I | P&M | 01-04-1997 | 26 | 14 | 55,67,73,849 | 5,56,77,385 | 13,86,36,688 |
| 148 | BOILER PLANT AND EQUIPEMENTS OF UNIT-4 I | 150100116 3 | STAGE I | P&M | 01-04-1984 | 39 | 2 | 52,32,93,118 | 5,23,29,312 | 4,51,81,894 |
| 149 | BOILER PLANT AND EQUIPEMENTS OF UNIT-4 I | 150100116 3 | STAGE I | P&M | 01-04-1984 | 39 | 2 | 69,59,56,564 | 6,95,95,656 | 6,00,89,908 |
| 150 | BOILER PLANT AND EQUIPEMENTS OF UNIT-6 I | 150100116 5 | STAGE III | P&M | 01-01-1985 | 38 | 2 | 1,51,28,30,221 | 15,12,83,022 | 13,16,16,229 |
| 151 | BOILER PLANT AND EQUIPEMENTS OF UNIT-6 I | 150100116 5 | STAGE III | P&M | 01-01-1985 | 38 | 2 | 1,98,76,25,290 | 19,87,62,529 | 17,29,23,400 |
| 152 | BOILER PLANT AND EQUIPEMENTS OF UNIT-7 I | 150100116 6 | STAGE III | P&M | 01-01-1985 | 38 | 2 | 3,84,81,55,631 | 38,48,15,563 | 33,47,89,540 |



WORKING SHEET-3

| S. No. | Asset description | Asset | Location | Asset Class | Capitalized on | Age (Yrs) | Residual Life (Yrs) | Gross Block (Rs.) | Net Block (Rs.) | Fair Market Value (Rs.) |
|--------|--|------------|----------|-------------|----------------|-----------|---------------------|-------------------|-----------------|-------------------------|
| 153 | BOILER PLANT AND EQUIPEMENTS OF UNIT-7 I | 1501001166 | STAGEIII | P&M | 01-01-1985 | 38 | 2 | 4,98,48,76,025 | 49,84,87,603 | 43,36,84,214 |
| 154 | ASH HANDLING PLANT UNIT-5 | 1501001169 | STAGEIII | P&M | 01-04-2003 | 20 | 20 | 8,90,27,272 | 89,02,727 | 2,93,79,000 |
| 155 | ASH HANDLING PLANT UNIT-5 | 1501001169 | STAGEIII | P&M | 01-04-2003 | 20 | 20 | 11,48,02,193 | 1,14,80,219 | 3,78,84,724 |
| 156 | ASH HANDLING PLANT UNIT-6 | 1501001170 | STAGEIII | P&M | 01-04-2004 | 19 | 21 | 9,51,07,000 | 95,10,700 | 3,26,69,255 |
| 157 | ASH HANDLING PLANT UNIT-6 | 1501001170 | STAGEIII | P&M | 01-04-2004 | 19 | 21 | 12,26,42,107 | 1,22,64,211 | 4,21,27,564 |
| 158 | SUPPLY, ERECTION OF MODIFIED FULE GAS DU | 1501001171 | STAGEIII | P&M | 01-04-1988 | 35 | 5 | 8,42,51,043 | 84,25,104 | 1,07,42,008 |
| 159 | SUPPLY, ERECTION OF MODIFIED FULE GAS DU | 1501001171 | STAGEIII | P&M | 01-04-1988 | 35 | 5 | 10,55,25,647 | 1,05,52,565 | 1,34,54,520 |
| 160 | SUPPLY, ERECTION OF MODIFIED FULE GAS DU | 1501001172 | STAGEIII | P&M | 01-04-1984 | 39 | 2 | 8,42,51,043 | 84,25,104 | 72,74,358 |
| 161 | SUPPLY, ERECTION OF MODIFIED FULE GAS DU | 1501001172 | STAGEIII | P&M | 01-04-1984 | 39 | 2 | 10,55,25,647 | 1,05,52,565 | 91,11,239 |
| 162 | SKY CLIMBER 1 SET | 1501001175 | STAGEIII | P&M | 01-04-1994 | 29 | 11 | 9,64,903 | 96,490 | 2,01,182 |
| 163 | SKY CLIMBER 1 SET | 1501001175 | STAGEIII | P&M | 01-04-1994 | 29 | 11 | 12,44,259 | 1,24,426 | 2,59,428 |
| 164 | FIRE-FIGHTING PUMP HOUSE STAGE-I&II AT R | 1501001176 | STAGEIII | P&M | 01-04-1993 | 30 | 10 | 0 | 0 | 0 |
| 165 | COMPLETE GEAR BOX XRP-805 MILL | 1501001177 | STAGEIII | P&M | 01-04-2003 | 20 | 20 | 62,86,595 | 6,28,659 | 20,74,576 |
| 166 | COMPLETE GEAR BOX XRP-805 MILL | 1501001177 | STAGEIII | P&M | 01-04-2003 | 20 | 20 | 81,06,672 | 8,10,667 | 26,75,202 |
| 167 | VALVE LAPPING MACHINE FOR 300 NB GLOBE V | 1501001178 | STAGEIII | P&M | 01-04-2005 | 18 | 22 | 20,74,177 | 2,07,418 | 7,40,481 |
| 168 | VALVE LAPPING MACHINE FOR 300 NB GLOBE V | 1501001178 | STAGEIII | P&M | 01-04-2005 | 18 | 22 | 26,74,687 | 2,67,469 | 9,54,863 |
| 169 | R/H SPRAY VALVE - 05 NOS, S/H SPRAY VALV | 1501001179 | STAGEII | P&M | 01-04-2005 | 18 | 22 | 3,42,79,947 | 34,27,995 | 1,22,37,941 |
| 170 | R/H SPRAY VALVE - 05 NOS, S/H SPRAY VALV | 1501001179 | STAGEII | P&M | 01-04-2005 | 18 | 22 | 4,42,04,579 | 44,20,458 | 1,57,81,035 |



WORKING SHEET-3

| S. No. | Asset description | Asset | Location | Asset Class | Capitalized on | Age (Yrs) | Residual Life (Yrs) | Gross Block (Rs.) | Net Block (Rs.) | Fair Market Value (Rs.) |
|--------|---|------------|----------|-------------|----------------|-----------|---------------------|-------------------|-----------------|-------------------------|
| 171 | AMMONIA FLUE GAS CONDITIONING SYSTEM UNI | 1501001181 | STAGEII | P&M | 01-04-2007 | 16 | 24 | 2,12,01,583 | 21,20,158 | 81,41,408 |
| 172 | AIR DAMPERS AND GUILLOTINE GATE REPLACEMENT | 1501001182 | STAGEII | P&M | 01-04-2008 | 15 | 25 | 4,44,30,392 | 44,43,039 | 1,76,61,081 |
| 173 | MPSP SYSTEM IN COAL MILL XRP-803 UNIT-3& | 1501001183 | STAGEII | P&M | 01-04-2008 | 15 | 25 | 26,44,800 | 2,64,480 | 10,51,308 |
| 174 | HORIZONTAL LTSH COILS 58 ASSEMBLIES OF U | 1501001187 | STAGEIII | P&M | 01-04-2008 | 15 | 25 | 8,98,21,685 | 89,82,169 | 3,57,04,120 |
| 175 | PLATEN REHEATER COILS 18 NOS. OF UNIT-6 | 1501001188 | STAGEIII | P&M | 01-04-2008 | 15 | 25 | 5,45,63,801 | 54,56,380 | 2,16,89,111 |
| 176 | WATER WALL 24NOS. OF Z-PANELS AND SUPPOR | 1501001190 | STAGEIII | P&M | 01-04-2008 | 15 | 25 | 3,22,52,656 | 32,25,266 | 1,28,20,431 |
| 177 | WATER WALL 24NOS. OF Z-PANELS AND SUPPOR | 1501001191 | STAGEIII | P&M | 01-06-2005 | 18 | 22 | 3,14,19,871 | 31,41,987 | 1,12,16,894 |
| 178 | ERECTION TESTING & COMMISSIONING OF AFGC | 1501001194 | STAGEII | P&M | 01-04-2008 | 15 | 25 | 1,03,71,999 | 10,37,200 | 41,22,870 |
| 179 | Support Bearing Runner DU 007 | 1501001231 | STAGEIII | P&M | 01-06-2005 | 18 | 22 | 4,40,988 | 44,099 | 1,57,433 |
| 180 | Pump Cartridge | 1501001232 | STAGEIII | P&M | 01-07-2008 | 15 | 25 | 4,41,772 | 44,177 | 1,75,604 |
| 181 | Thrust pad & bearing race for XRP 1043 c | 1501001233 | STAGEIII | P&M | 01-06-2005 | 18 | 22 | 42,64,000 | 4,26,400 | 15,22,248 |
| 182 | Sedor rank coupling 353 | 1501001234 | STAGEIII | P&M | 01-06-2005 | 18 | 22 | 9,93,330 | 99,333 | 3,54,619 |
| 183 | Trunion for guide bearing DU | 1501001235 | STAGEIII | P&M | 01-06-2005 | 18 | 22 | 12,65,534 | 1,26,553 | 4,51,796 |
| 184 | Lub. Oil pump | 1501001236 | STAGEIII | P&M | 01-06-2005 | 18 | 22 | 2,59,650 | 25,965 | 92,695 |
| 185 | Spares for Vane controls F.D Fan Hub ope | 1501001237 | STAGEIII | P&M | 01-06-2005 | 18 | 22 | 13,02,535 | 1,30,254 | 4,65,005 |
| 186 | Spares for Vane controls P.A Fan Hub ope | 1501001238 | STAGEIII | P&M | 01-06-2005 | 18 | 22 | 12,75,378 | 1,27,538 | 4,55,310 |
| 187 | Spares for vane controls F.D Fan Hub ope | 1501001239 | STAGEIII | P&M | 01-06-2005 | 18 | 22 | 14,35,972 | 1,43,597 | 5,12,642 |
| 188 | Hub operated vane operating gear Assly f | 1501001240 | STAGEIII | P&M | 01-06-2004 | 19 | 21 | 14,41,339 | 1,44,134 | 4,95,100 |



WORKING SHEET-3

| S. No. | Asset description | Asset | Location | Asset Class | Capitalized on | Age (Yrs) | Residual Life (Yrs) | Gross Block (Rs.) | Net Block (Rs.) | Fair Market Value (Rs.) |
|--------|--|----------------|----------|-------------|----------------|-----------|---------------------|-------------------|-----------------|-------------------------|
| 189 | 0673 centre distance 640mm input shaft t | 150100124 1 | STAGEIII | P&M | 01-07-2008 | 15 | 25 | 32,99,006 | 3,29,901 | 13,11,355 |
| 190 | Gear box primary Ahp without | 150100124 2 | STAGEIII | P&M | 01-06-2005 | 18 | 22 | 32,81,874 | 3,28,187 | 11,71,629 |
| 191 | Journal Head H4-610040383001 | 150100124 3 | STAGEIII | P&M | 01-09-2004 | 19 | 21 | 23,78,639 | 2,37,864 | 8,17,062 |
| 192 | Spur girth gear (NER-F-1) | 150100124 4 | STAGEIII | P&M | 01-11-2004 | 19 | 21 | 73,19,570 | 7,31,957 | 25,14,272 |
| 193 | Lub. Oil pump | 150100124 5 | STAGEIII | P&M | 01-07-2008 | 15 | 25 | 1,98,404 | 19,840 | 78,866 |
| 194 | Sealing Ring 2105010 | 150100124 6 | STAGEIII | P&M | 01-01-2005 | 18 | 22 | 17,99,382 | 1,79,938 | 6,42,379 |
| 195 | Trunion for bearing (shaft) | 150100124 7 | STAGEIII | P&M | 01-01-2006 | 17 | 23 | 8,29,365 | 82,937 | 3,07,280 |
| 196 | Free wheel assly. F.B-20 | 150100124 8 | STAGEIII | P&M | 01-01-2006 | 17 | 23 | 14,00,240 | 1,40,024 | 5,18,789 |
| 197 | Aluminium seal ring (Lower) | 150100124 9 | STAGEIII | P&M | 01-01-2006 | 17 | 23 | 1,40,055 | 14,006 | 51,890 |
| 198 | Pinion for BBD-4772 | 150100125 0 | STAGEIII | P&M | 01-01-2006 | 17 | 23 | 20,53,293 | 2,05,329 | 7,60,745 |
| 199 | Trunion bolts M-39 x 3 | 150100125 1 | STAGEIII | P&M | 01-05-2005 | 18 | 22 | 71,469 | 7,147 | 25,514 |
| 200 | Trunion bolts M-39 x 4 | 150100125 2 | STAGEIII | P&M | 01-05-2005 | 18 | 22 | 80,403 | 8,040 | 28,704 |
| 201 | Trunion Shaft | 150100125 3 | STAGEIII | P&M | 01-05-2005 | 18 | 22 | 10,91,086 | 1,09,109 | 3,89,518 |
| 202 | Adopter sleeve DU-003 | 150100125 4 | STAGEIII | P&M | 01-05-2005 | 18 | 22 | 4,36,583 | 43,658 | 1,55,860 |
| 203 | P.F out let box | 150100125 5 | STAGEIII | P&M | 01-01-2006 | 17 | 23 | 12,58,943 | 1,25,894 | 4,66,438 |
| 204 | P.F out let Transmission | 150100125 6 | STAGEIII | P&M | 01-01-2006 | 17 | 23 | 2,99,187 | 29,919 | 1,10,849 |
| 205 | Trunion true Assly | 150100125 7 | STAGEIII | P&M | 10-06-2010 | 13 | 27 | 5,35,438 | 53,544 | 2,27,293 |
| 206 | Trunion true Assly | 150100125 8 | STAGEIII | P&M | 13-07-2010 | 13 | 27 | 5,35,437 | 53,544 | 2,27,293 |



WORKING SHEET-3

| S. No. | Asset description | Asset | Location | Asset Class | Capitalized on | Age (Yrs) | Residual Life (Yrs) | Gross Block (Rs.) | Net Block (Rs.) | Fair Market Value (Rs.) |
|--------|--|------------|----------|-------------|----------------|-----------|---------------------|-------------------|-----------------|-------------------------|
| 207 | Trunion Shaft | 1501001259 | STAGEIII | P&M | 16-07-2010 | 13 | 27 | 24,08,174 | 2,40,817 | 10,22,270 |
| 208 | Adopter Sleeve DU-19 | 1501001260 | STAGEIII | P&M | 09-07-2010 | 13 | 27 | 5,06,145 | 50,615 | 2,14,859 |
| 209 | PROCUREMENT OF PLATEN REHEATER COIL 28 N | 1501001262 | STAGEIII | P&M | 13-07-2010 | 13 | 27 | 12,25,43,987 | 1,22,54,399 | 5,20,19,922 |
| 210 | PROCUREMENT OF REHEATER COIL 46 NOS. | 1501001263 | STAGEIII | P&M | 04-02-2011 | 12 | 28 | 20,37,38,964 | 2,03,73,896 | 8,92,37,666 |
| 211 | PROCUREMENT OF AHP BASKET | 1501001264 | STAGEIII | P&M | 01-04-1997 | 26 | 14 | 4,26,36,082 | 42,63,608 | 1,06,16,384 |
| 212 | WATER WALL Z PANELS & ITS SUPORTS 6 NOS. | 1501001266 | STAGEIII | P&M | 01-04-1997 | 26 | 14 | 82,71,345 | 8,27,135 | 20,59,565 |
| 213 | 6.6 KV 216KW INDUCTION MOTOR | 1501001267 | STAGEIII | P&M | 01-04-2009 | 14 | 26 | 37,03,656 | 3,70,366 | 15,22,203 |
| 214 | BOILER EXP. & MISC WORK U-7 | 1501001268 | STAGEIII | P&M | 01-04-2008 | 15 | 25 | 20,75,01,990 | 2,07,50,199 | 8,24,82,041 |
| 215 | RCC CHIMNEY OF U-7 | 1501001269 | STAGEIII | P&M | 01-04-2008 | 15 | 25 | 12,61,07,217 | 1,26,10,722 | 5,01,27,619 |
| 216 | VIBRATION MOITORING OF TG, BFP & TUBE MI | 1501001270 | STAGEIII | P&M | 01-04-1990 | 33 | 7 | 43,28,696 | 4,32,870 | 6,68,784 |
| 217 | VACUUM CIRCUIT BREAKERS | 1501001271 | STAGEII | P&M | 01-04-1984 | 39 | 2 | 26,29,605 | 2,62,961 | 2,27,044 |
| 218 | BOILER WASH DOWN PUMP UNIT-5 | 1501001274 | STAGEIII | P&M | 01-01-1985 | 38 | 2 | 24,11,152 | 2,41,115 | 2,09,770 |
| 219 | RCC CHIMNEY UNIT-3 | 1501001277 | STAGEII | P&M | 01-04-1984 | 39 | 2 | 67,62,884 | 6,76,288 | 5,83,917 |
| 220 | RCC CHIMNEY UNIT-4 | 1501001278 | STAGEII | P&M | 01-04-1985 | 38 | 2 | 67,62,884 | 6,76,288 | 5,88,371 |
| 221 | RCC CHIMNEY UNIT-5 | 1501001279 | STAGEIII | P&M | 01-04-1986 | 37 | 3 | 2,24,88,830 | 22,48,883 | 22,60,127 |
| 222 | RCC CHIMNEY UNIT-6 | 1501001280 | STAGEIII | P&M | 01-04-1986 | 37 | 3 | 2,15,96,206 | 21,59,621 | 21,70,419 |
| 223 | TURBINE AND GENERATOR AND ITS ASSOCIATED | 1501001283 | STAGEII | P&M | 01-04-1997 | 26 | 14 | 28,58,60,000 | 2,85,86,000 | 7,11,79,140 |
| 224 | TURBINE AND GENERATOR AND ITS ASSOCIATED | 1501001283 | STAGEII | P&M | 01-04-1997 | 26 | 14 | 36,86,21,370 | 3,68,62,137 | 9,17,86,721 |



WORKING SHEET-3

| S. No. | Asset description | Asset | Location | Asset Class | Capitalized on | Age (Yrs) | Residual Life (Yrs) | Gross Block (Rs.) | Net Block (Rs.) | Fair Market Value (Rs.) |
|--------|--|------------|----------|-------------|----------------|-----------|---------------------|-------------------|-----------------|-------------------------|
| 225 | TURBINE AND GENERATOR AND ITS ASSOCIATED | 1501001284 | STAGEII | P&M | 01-04-1992 | 31 | 9 | 35,78,37,400 | 3,57,83,740 | 6,49,47,488 |
| 226 | TURBINE AND GENERATOR AND ITS ASSOCIATED | 1501001284 | STAGEII | P&M | 01-04-1992 | 31 | 9 | 46,14,37,461 | 4,61,43,746 | 8,37,50,899 |
| 227 | TURBINE AND GENERATOR AND ITS ASSOCIATED | 1501001285 | STAGEIII | P&M | 01-04-1993 | 30 | 10 | 1,22,27,77,256 | 12,22,77,726 | 23,84,41,565 |
| 228 | TURBINE AND GENERATOR AND ITS ASSOCIATED | 1501001285 | STAGEIII | P&M | 01-04-1993 | 30 | 10 | 1,49,75,25,614 | 14,97,52,561 | 29,20,17,495 |
| 229 | TURBINE AND GENERATOR AND ITS ASSOCIATED | 1501001286 | STAGEIII | P&M | 01-04-1998 | 25 | 15 | 1,14,39,37,906 | 11,43,93,791 | 30,02,83,700 |
| 230 | TURBINE AND GENERATOR AND ITS ASSOCIATED | 1501001286 | STAGEIII | P&M | 01-04-1998 | 25 | 15 | 1,47,55,49,286 | 14,75,54,929 | 38,73,31,688 |
| 231 | TURBINE AND GENERATOR AND ITS ASSOCIATED | 1501001287 | STAGEIII | P&M | 01-04-1992 | 31 | 9 | 2,56,61,75,030 | 25,66,17,503 | 46,57,60,768 |
| 232 | TURBINE AND GENERATOR AND ITS ASSOCIATED | 1501001287 | STAGEIII | P&M | 01-04-1992 | 31 | 9 | 3,32,44,78,269 | 33,24,47,827 | 60,33,92,806 |
| 233 | ON LINE CONDENSER TUBE CLEANING SYSTEM O | 1501001288 | STAGEIII | P&M | 01-04-2009 | 14 | 26 | 6,31,77,098 | 63,17,710 | 2,59,65,787 |
| 234 | ON LINE CONDENSER TUBE CLEANING SYSTEM O | 1501001288 | STAGEIII | P&M | 01-04-2009 | 14 | 26 | 8,14,67,951 | 81,46,795 | 3,34,83,328 |
| 235 | SERVICE AIR AND INSTRUMENT AIR COMPRESOR | 1501001289 | STAGEIII | P&M | 01-04-1987 | 36 | 4 | 94,04,307 | 9,40,431 | 10,72,091 |
| 236 | SERVICE AIR AND INSTRUMENT AIR COMPRESOR | 1501001289 | STAGEIII | P&M | 01-04-1987 | 36 | 4 | 1,21,27,015 | 12,12,702 | 13,82,480 |
| 237 | SERVICE AIR AND INSTRUMENT AIR COMPRESOR | 1501001290 | STAGEIII | P&M | 01-04-2009 | 14 | 26 | 94,04,307 | 9,40,431 | 38,65,170 |
| 238 | SERVICE AIR AND INSTRUMENT AIR COMPRESOR | 1501001290 | STAGEIII | P&M | 01-04-2009 | 14 | 26 | 1,21,27,015 | 12,12,702 | 49,84,203 |
| 239 | STATOR EARTH FAULT RELAY OF UNIT-5 | 1501001291 | STAGEIII | P&M | 01-04-2005 | 18 | 22 | 11,63,000 | 1,16,300 | 4,15,191 |
| 240 | STATOR EARTH FAULT RELAY OF UNIT-6 | 1501001292 | STAGEIII | P&M | 01-04-1987 | 36 | 4 | 11,44,000 | 1,14,400 | 1,30,416 |
| 241 | BOILER FEED PUMP CARTRIDGE ASSEMBLY | 1501001295 | STAGEIII | P&M | 01-04-1993 | 30 | 10 | 1,60,26,150 | 16,02,615 | 31,25,099 |
| 242 | BOILER FEED PUMP CARTRIDGE ASSEMBLY | 1501001295 | STAGEIII | P&M | 01-04-1993 | 30 | 10 | 2,06,65,995 | 20,66,600 | 40,29,869 |



WORKING SHEET-3

| S. No. | Asset description | Asset | Location | Asset Class | Capitalized on | Age (Yrs) | Residual Life (Yrs) | Gross Block (Rs.) | Net Block (Rs.) | Fair Market Value (Rs.) |
|--------|--|------------|----------|-------------|----------------|-----------|---------------------|-------------------|-----------------|-------------------------|
| 243 | COMPRESSOR MODEL KHOSALA 2HA 2 TERT | 1501001296 | STAGEIII | P&M | 01-04-2009 | 14 | 26 | 2,52,727 | 25,272 | 1,03,871 |
| 244 | COMPRESSOR MODEL KHOSALA 2HA 2 TERT | 1501001296 | STAGEIII | P&M | 01-04-2009 | 14 | 26 | 3,25,896 | 32,590 | 1,33,943 |
| 245 | AC DISTRIBUTION, LIGHTING DISTRIBUTION B | 1501001297 | STAGEIII | P&M | 01-04-2009 | 14 | 26 | 50,18,660 | 5,01,866 | 20,62,669 |
| 246 | AC DISTRIBUTION, LIGHTING DISTRIBUTION B | 1501001297 | STAGEIII | P&M | 01-04-2009 | 14 | 26 | 64,71,647 | 6,47,165 | 26,59,847 |
| 247 | AC DISTRIBUTION, LIGHTING DISTRIBUTION B | 1501001298 | STAGEIII | P&M | 01-03-2004 | 19 | 21 | 50,18,660 | 5,01,866 | 17,23,910 |
| 248 | AC DISTRIBUTION, LIGHTING DISTRIBUTION B | 1501001298 | STAGEIII | P&M | 01-03-2004 | 19 | 21 | 64,71,647 | 6,47,165 | 22,23,011 |
| 249 | Guide blade 3R | 1501001300 | STAGEIII | P&M | 17-02-2006 | 17 | 23 | 9,16,034 | 91,603 | 3,39,391 |
| 250 | Sealing ring (in six parts) | 1501001301 | STAGEIII | P&M | 01-11-2003 | 20 | 20 | 2,27,913 | 22,791 | 75,211 |
| 251 | Moving Blade 2R | 1501001302 | STAGEIII | P&M | 01-09-2003 | 20 | 20 | 1,31,45,706 | 13,14,571 | 43,38,083 |
| 252 | Bush 113202700000-011 U-7 | 1501001303 | STAGEIII | P&M | 01-09-2003 | 20 | 20 | 7,20,979 | 72,098 | 2,37,923 |
| 253 | Bush 112230500000-003U-5 | 1501001304 | STAGEIII | P&M | 01-10-2003 | 20 | 20 | 6,19,284 | 61,928 | 2,04,364 |
| 254 | Valve cone with Spindle | 1501001305 | STAGEIII | P&M | 01-10-2003 | 20 | 20 | 6,87,672 | 68,767 | 2,26,932 |
| 255 | L P Moving Blade 3L | 1501001306 | STAGEIII | P&M | 01-03-2006 | 17 | 23 | 41,91,034 | 4,19,103 | 15,52,778 |
| 256 | L P Moving Blade 2L | 1501001307 | STAGEIII | P&M | 01-03-2003 | 20 | 20 | 37,82,064 | 3,78,206 | 12,48,081 |
| 257 | L P Moving Blade 3R | 1501001308 | STAGEIII | P&M | 01-08-2006 | 17 | 23 | 46,56,704 | 4,65,670 | 17,25,309 |
| 258 | valve cone with Spindle | 1501001309 | STAGEIII | P&M | 01-05-2006 | 17 | 23 | 6,87,672 | 68,767 | 2,54,782 |
| 259 | Bush | 1501001310 | STAGEIII | P&M | 01-03-2005 | 18 | 22 | 3,53,695 | 35,370 | 1,26,269 |
| 260 | Pressure Seal High pressure swing Check | 1501001311 | STAGEIII | P&M | 01-03-2005 | 18 | 22 | 14,74,962 | 1,47,496 | 5,26,561 |



WORKING SHEET-3

| S. No. | Asset description | Asset | Location | Asset Class | Capitalized on | Age (Yrs) | Residual Life (Yrs) | Gross Block (Rs.) | Net Block (Rs.) | Fair Market Value (Rs.) |
|--------|--|------------|----------|-------------|----------------|-----------|---------------------|-------------------|-----------------|-------------------------|
| 261 | Stellite Bush | 1501001312 | STAGEIII | P&M | 01-01-2003 | 20 | 20 | 35,95,530 | 3,59,553 | 11,86,525 |
| 262 | Bush | 1501001313 | STAGEIII | P&M | 01-03-2004 | 19 | 21 | 27,78,344 | 2,77,834 | 9,54,361 |
| 263 | Pilot valve | 1501001314 | STAGEIII | P&M | 01-01-2007 | 16 | 24 | 2,46,347 | 24,635 | 94,597 |
| 264 | MIL make spray control valve | 1501001315 | STAGEIII | P&M | 01-01-2007 | 16 | 24 | 8,05,256 | 80,526 | 3,09,218 |
| 265 | Main steam strainer | 1501001316 | STAGEIII | P&M | 01-07-2005 | 18 | 22 | 22,75,523 | 2,27,552 | 8,12,362 |
| 266 | Stellite Bush HPCV | 1501001317 | STAGEIII | P&M | 01-07-2005 | 18 | 22 | 12,04,759 | 1,20,476 | 4,30,099 |
| 267 | Compensator assembly | 1501001318 | STAGEIII | P&M | 01-04-2003 | 20 | 20 | 21,93,285 | 2,19,329 | 7,23,784 |
| 268 | Compensator size DN900 x 10 x 22 | 1501001319 | STAGEIII | P&M | 01-04-2003 | 20 | 20 | 20,62,345 | 2,06,235 | 6,80,574 |
| 269 | Sealing ring (in six parts) | 1501001320 | STAGEIII | P&M | 01-05-2003 | 20 | 20 | 1,14,813 | 11,481 | 37,888 |
| 270 | Sealing ring (in six parts) | 1501001321 | STAGEIII | P&M | 01-05-2007 | 16 | 24 | 3,28,078 | 32,808 | 1,25,982 |
| 271 | Guide blade 2L | 1501001322 | STAGEIII | P&M | 01-08-2008 | 15 | 25 | 14,77,525 | 1,47,753 | 5,87,316 |
| 272 | Guide blade 2R | 1501001323 | STAGEIII | P&M | 01-04-1987 | 36 | 4 | 14,77,524 | 1,47,752 | 1,68,438 |
| 273 | Compensator assly | 1501001324 | STAGEIII | P&M | 01-08-2008 | 15 | 25 | 2,30,000 | 23,000 | 91,425 |
| 274 | Moving Blade LP 3R | 1501001325 | STAGEIII | P&M | 01-08-2008 | 15 | 25 | 2,57,75,916 | 25,77,592 | 1,02,45,927 |
| 275 | Pump Assly | 1501001326 | STAGEIII | P&M | 01-05-2004 | 19 | 21 | 18,43,000 | 1,84,300 | 6,33,071 |
| 276 | Rotating Assly consist of one impeller | 1501001327 | STAGEIII | P&M | 01-05-2007 | 16 | 24 | 22,23,910 | 2,22,391 | 8,53,981 |
| 277 | Regenerating plant filter pump | 1501001328 | STAGEIII | P&M | 01-07-2008 | 15 | 25 | 1,71,630 | 17,163 | 68,223 |
| 278 | Seal oil screw pump imported air side su | 1501001329 | STAGEIII | P&M | 01-09-2006 | 17 | 23 | 5,66,329 | 56,633 | 2,09,825 |



WORKING SHEET-3

| S. No. | Asset description | Asset | Location | Asset Class | Capitalized on | Age (Yrs) | Residual Life (Yrs) | Gross Block (Rs.) | Net Block (Rs.) | Fair Market Value (Rs.) |
|--------|-----------------------------------|------------|----------|-------------|----------------|-----------|---------------------|-------------------|-----------------|-------------------------|
| 279 | Seating Ring | 1501001330 | STAGEIII | P&M | 01-08-2007 | 16 | 24 | 22,36,714 | 2,23,671 | 8,58,898 |
| 280 | Steam Strainer | 1501001331 | STAGEIII | P&M | 01-03-2007 | 16 | 24 | 3,02,432 | 30,243 | 1,16,134 |
| 281 | Compensator | 1501001332 | STAGEIII | P&M | 01-04-2008 | 15 | 25 | 9,64,152 | 96,415 | 3,83,250 |
| 282 | 347 Compensator | 1501001333 | STAGEIII | P&M | 01-04-2008 | 15 | 25 | 1,88,112 | 18,811 | 74,775 |
| 283 | Angle Ring | 1501001334 | STAGEIII | P&M | 01-04-2008 | 15 | 25 | 9,34,939 | 93,494 | 3,71,638 |
| 284 | Sealing ring | 1501001335 | STAGEIII | P&M | 01-04-2008 | 15 | 25 | 22,24,374 | 2,22,437 | 8,84,189 |
| 285 | Moving Blade 1L | 1501001336 | STAGEIII | P&M | 01-04-2008 | 15 | 25 | 1,87,52,122 | 18,75,212 | 74,53,968 |
| 286 | Moving Blade 1R | 1501001337 | STAGEIII | P&M | 01-04-2008 | 15 | 25 | 1,87,52,122 | 18,75,212 | 74,53,968 |
| 287 | Moving Blade 2L | 1501001338 | STAGEIII | P&M | 01-04-2008 | 15 | 25 | 2,57,14,166 | 25,71,417 | 1,02,21,381 |
| 288 | Moving Blade 2R | 1501001339 | STAGEIII | P&M | 01-04-2008 | 15 | 25 | 2,57,14,166 | 25,71,417 | 1,02,21,381 |
| 289 | Moving Blade 3L | 1501001340 | STAGEIII | P&M | 01-04-2008 | 15 | 25 | 2,62,02,060 | 26,20,206 | 1,04,15,319 |
| 290 | Moving Blade 3R | 1501001341 | STAGEIII | P&M | 01-07-2008 | 15 | 25 | 2,62,02,060 | 26,20,206 | 1,04,15,319 |
| 291 | Guide Blade comp Assembly | 1501001342 | STAGEIII | P&M | 01-08-2008 | 15 | 25 | 26,77,030 | 2,67,703 | 10,64,119 |
| 292 | Moving Blade comp. Assembly | 1501001343 | STAGEIII | P&M | 01-09-2008 | 15 | 25 | 20,09,696 | 2,00,970 | 7,98,854 |
| 293 | Governor Impellershaft assly | 1501001344 | STAGEIII | P&M | 01-06-2007 | 16 | 24 | 2,33,950 | 23,395 | 89,837 |
| 294 | Mounting moving blades enclosures | 1501001345 | STAGEIII | P&M | 01-08-2007 | 16 | 24 | 42,11,654 | 4,21,165 | 16,17,275 |
| 295 | Guide blade carrier | 1501001346 | STAGEIII | P&M | 01-08-2007 | 16 | 24 | 40,41,390 | 4,04,139 | 15,51,894 |
| 296 | Jet cage | 1501001347 | STAGEIII | P&M | 01-08-2007 | 16 | 24 | 13,10,112 | 1,31,011 | 5,03,083 |



WORKING SHEET-3

| S. No. | Asset description | Asset | Location | Asset Class | Capitalized on | Age (Yrs) | Residual Life (Yrs) | Gross Block (Rs.) | Net Block (Rs.) | Fair Market Value (Rs.) |
|--------|--|------------|----------|-------------|----------------|-----------|---------------------|-------------------|-----------------|-------------------------|
| 297 | Rotor assembly moving blade | 1501001348 | STAGEIII | P&M | 01-08-2007 | 16 | 24 | 10,16,172 | 1,01,617 | 3,90,210 |
| 298 | Moving Blade LP 3L | 1501001349 | STAGEIII | P&M | 01-08-2007 | 16 | 24 | 2,57,75,916 | 25,77,592 | 98,97,952 |
| 299 | Moving Blade LP 2L | 1501001350 | STAGEIII | P&M | 01-06-2005 | 18 | 22 | 2,52,95,956 | 25,29,596 | 90,30,656 |
| 300 | Moving Blade LP 2R | 1501001351 | STAGEIII | P&M | 01-06-2003 | 20 | 20 | 2,52,95,956 | 25,29,596 | 83,47,665 |
| 301 | Moving Blade LP L1 | 1501001352 | STAGEIII | P&M | 01-09-2006 | 17 | 23 | 1,84,47,142 | 18,44,714 | 68,34,666 |
| 302 | Moving Blade LP 1R | 1501001353 | STAGEIII | P&M | 01-09-2006 | 17 | 23 | 1,84,72,516 | 18,47,252 | 68,44,067 |
| 303 | Gland Cooler No.1 Tube Nest Matibs 2871 | 1501001403 | STAGEI | P&M | 01-09-2006 | 17 | 23 | 1,65,685 | 16,569 | 61,386 |
| 304 | NEW BFP CARTIDGE WITH DE/NDE SIDE MECH. | 1501001601 | STAGEIII | P&M | 01-04-2010 | 13 | 27 | 2,31,73,968 | 23,17,397 | 98,37,349 |
| 305 | VACCUM PUMP SPARES UNIT-VI | 1501001602 | STAGEIII | P&M | 01-04-2010 | 13 | 27 | 47,81,642 | 4,78,164 | 20,29,807 |
| 306 | ONLINE CONDENSER CLEANING SYSTEM OF UNIT | 1501001603 | STAGEIII | P&M | 01-04-1982 | 41 | 2 | 73,62,060 | 7,36,206 | 6,26,631 |
| 307 | CHEMICAL FEED SYSTEM FOR UNIT-5 | 1501001604 | STAGEIII | P&M | 01-04-1983 | 40 | 2 | 42,21,356 | 4,22,136 | 3,61,831 |
| 308 | ADDITIONAL COST OF TURBINE AND GENERATOR | 1501001605 | STAGEIII | P&M | 01-04-1984 | 39 | 2 | 1,80,99,042 | 18,09,904 | 15,62,698 |
| 309 | ADDITIONAL COST OF TURBINE AND GENERATOR | 1501001606 | STAGEIII | P&M | 01-04-1997 | 26 | 14 | 1,44,71,766 | 14,47,177 | 36,03,470 |
| 310 | AUXILIARIES IN STEAM POWER PLANT C&I SYS | 1501001611 | STAGEII | P&M | 01-04-1992 | 31 | 9 | 3,89,30,268 | 38,93,027 | 70,65,844 |
| 311 | AUXILIARIES IN STEAM POWER PLANT C&I SYS | 1501001611 | STAGEII | P&M | 01-04-1992 | 31 | 9 | 5,02,01,247 | 50,20,125 | 91,11,526 |
| 312 | AUXILIARIES IN STEAM POWER PLANT C&I SYS | 1501001612 | STAGEII | P&M | 01-04-1993 | 30 | 10 | 7,14,37,268 | 71,43,727 | 1,39,30,267 |
| 313 | AUXILIARIES IN STEAM POWER PLANT C&I SYS | 1501001612 | STAGEII | P&M | 01-04-1993 | 30 | 10 | 9,21,19,581 | 92,11,958 | 1,79,63,318 |
| 314 | AUXILIARIES IN STEAM POWER PLANT C&I SYS | 1501001613 | STAGEIII | P&M | 20-07-2007 | 16 | 24 | 7,47,71,206 | 74,77,121 | 2,87,12,143 |



WORKING SHEET-3

| S. No. | Asset description | Asset | Location | Asset Class | Capitalized on | Age (Yrs) | Residual Life (Yrs) | Gross Block (Rs.) | Net Block (Rs.) | Fair Market Value (Rs.) |
|--------|--|------------|----------|-------------|----------------|-----------|---------------------|-------------------|-----------------|-------------------------|
| 315 | AUXILIARIES IN STEAM POWER PLANT C&I SYS | 1501001613 | STAGEIII | P&M | 20-07-2007 | 16 | 24 | 9,64,18,752 | 96,41,875 | 3,70,24,801 |
| 316 | AUXILIARIES IN STEAM POWER PLANT C&I SYS | 1501001614 | STAGEIII | P&M | 09-09-2010 | 13 | 27 | 16,25,11,728 | 1,62,51,173 | 6,89,86,229 |
| 317 | AUXILIARIES IN STEAM POWER PLANT C&I SYS | 1501001614 | STAGEIII | P&M | 09-09-2010 | 13 | 27 | 20,95,61,659 | 2,09,56,166 | 8,89,58,924 |
| 318 | DIESEL GENERATOR SET FOR UNIT-5 | 1501001615 | STAGEIII | P&M | 10-08-2010 | 13 | 27 | 91,71,059 | 9,17,106 | 38,93,115 |
| 319 | DIESEL GENERATOR SET FOR UNIT-5 | 1501001615 | STAGEIII | P&M | 10-08-2010 | 13 | 27 | 1,18,26,238 | 11,82,624 | 50,20,238 |
| 320 | DIESEL GENERATOR SET FOR UNIT-6 | 1501001616 | STAGEIII | P&M | 18-08-2010 | 13 | 27 | 91,71,059 | 9,17,106 | 38,93,115 |
| 321 | DIESEL GENERATOR SET FOR UNIT-6 | 1501001616 | STAGEIII | P&M | 18-08-2010 | 13 | 27 | 1,18,26,238 | 11,82,624 | 50,20,238 |
| 322 | ONLINE GENRATOR HYDROGEN PURITY ANNLYASE | 1501001617 | STAGEIII | P&M | 01-04-2005 | 18 | 22 | 11,42,160 | 1,14,216 | 4,07,751 |
| 323 | ONLINE COANNLAYSER OF FUJI MAKE | 1501001618 | STAGEIII | P&M | 01-04-1992 | 31 | 9 | 10,50,000 | 1,05,000 | 1,90,575 |
| 324 | MULTI CHANNEL DISPLAY /PAPERLESS RECORDE | 1501001619 | STAGEIII | P&M | 01-04-1993 | 30 | 10 | 20,26,066 | 2,02,607 | 3,95,083 |
| 325 | DIGITAL REGULATION PANEL | 1501001620 | STAGEIII | P&M | 01-04-1993 | 30 | 10 | 66,07,794 | 6,60,779 | 12,88,520 |
| 326 | INSTRUMENTATION SYSTEM UNIT-5 | 1501001622 | STAGEIII | P&M | 01-04-1997 | 26 | 14 | 4,99,22,846 | 49,92,285 | 1,24,30,789 |
| 327 | INSTRUMENTATION SYSTEM UNIT-6 | 1501001623 | STAGEIII | P&M | 01-04-1990 | 33 | 7 | 4,99,22,846 | 49,92,285 | 77,13,080 |
| 328 | CONTROL AND INSTRUMENTATION OF UNIT-6 | 1501001624 | STAGEIII | P&M | 01-04-1984 | 39 | 2 | 10,98,27,204 | 1,09,82,720 | 94,82,642 |
| 329 | 100KVA DG SET OF UNIT-7 | 1501001625 | STAGEIII | P&M | 01-04-2009 | 14 | 26 | 55,71,318 | 5,57,132 | 22,89,812 |
| 330 | CHEMICAL FEED SYSTEM OF UNIT-7 | 1501001626 | STAGEIII | P&M | 01-04-1983 | 40 | 2 | 1,25,57,292 | 12,55,729 | 10,76,339 |
| 331 | 02 NOS. OF WDM DIESEL LOCOMOTIVE AT CHP- | 1501001627 | STAGEIII | P&M | 01-04-1992 | 31 | 9 | 11,47,37,370 | 1,14,73,737 | 2,08,24,833 |
| 332 | 02 NOS. OF WDM DIESEL LOCOMOTIVE AT CHP- | 1501001627 | STAGEIII | P&M | 01-04-1992 | 31 | 9 | 14,79,55,805 | 1,47,95,581 | 2,68,53,979 |



WORKING SHEET-3

| S. No. | Asset description | Asset | Location | Asset Class | Capitalized on | Age (Yrs) | Residual Life (Yrs) | Gross Block (Rs.) | Net Block (Rs.) | Fair Market Value (Rs.) |
|--------|--|------------|----------|-------------|----------------|-----------|---------------------|-------------------|-----------------|-------------------------|
| 333 | 650HP 90T SAN DIESEL HYDROLIC LOCOMOTIVE | 1501001629 | STAGEIII | P&M | 01-04-1984 | 39 | 2 | 2,67,42,521 | 26,74,252 | 23,08,988 |
| 334 | COAL HANDLING PLANT 3X500 MW STAGE-III I | 1501001635 | STAGEIII | P&M | 01-04-1993 | 30 | 10 | 1,31,64,13,982 | 13,16,41,398 | 25,67,00,726 |
| 335 | COAL HANDLING PLANT 3X500 MW STAGE-III I | 1501001635 | STAGEIII | P&M | 01-04-1993 | 30 | 10 | 1,68,15,61,304 | 16,81,56,130 | 32,79,04,454 |
| 336 | COAL HANDLING PLANT 1X500 MW FOR UNIT-7 | 1501001636 | STAGEIII | P&M | 01-04-1997 | 26 | 14 | 79,61,48,296 | 7,96,14,830 | 19,82,40,926 |
| 337 | COAL HANDLING PLANT 1X500 MW FOR UNIT-7 | 1501001636 | STAGEIII | P&M | 01-04-1997 | 26 | 14 | 96,09,54,584 | 9,60,95,458 | 23,92,77,691 |
| 338 | MOBILE AUGER FOR COAL SAMPLING | 1501001637 | STAGEIII | P&M | 01-01-1985 | 38 | 2 | 34,36,992 | 3,43,699 | 2,99,018 |
| 339 | ASH DISPOSAL PIPE LINES FOR UNIT-5 | 1501001638 | STAGEIII | P&M | 01-04-1987 | 36 | 4 | 0 | 0 | 0 |
| 340 | ERECACTION & COMMISSING OF VCB | 1501001641 | STAGEIII | P&M | 01-01-2009 | 14 | 26 | 4,50,000 | 45,000 | 1,84,950 |
| 341 | ERECACTION & COMMISSING OF VCB | 1501001642 | STAGEIII | P&M | 11-12-2008 | 15 | 25 | 5,79,075 | 57,908 | 2,30,182 |
| 342 | ABB MAKE HB TYPE CIRCUIT BREKAR | 1501001643 | STAGEIII | P&M | 31-12-2009 | 14 | 26 | 66,180 | 6,618 | 27,200 |
| 343 | SF6 CONTRACTOR | 1501001644 | STAGEIII | P&M | 25-03-2011 | 12 | 28 | 10,56,102 | 1,05,610 | 4,62,573 |
| 344 | COAL SAMPLING MOBILE AUGER | 1501001645 | STAGEIII | P&M | 25-03-2010 | 13 | 27 | 30,70,080 | 3,07,008 | 13,03,249 |
| 345 | APPRON FEEDER GEAR BOX | 1501001646 | STAGEIII | P&M | 26-11-2010 | 13 | 27 | 17,85,420 | 1,78,542 | 7,57,911 |
| 346 | CRUSHER BYPASS CONVEYOR SYSTEM | 1501001647 | STAGEIII | P&M | 25-05-2010 | 13 | 27 | 1,39,11,005 | 13,91,101 | 59,05,222 |
| 347 | 3.3 KV.710 KW INDUCTION MOTOR | 1501001650 | STAGEIII | P&M | 01-04-1992 | 31 | 9 | 35,34,669 | 3,53,467 | 6,41,542 |
| 348 | HT MOTOR FOR SCR | 1501001651 | STAGEIII | P&M | 01-04-1997 | 26 | 14 | 37,98,861 | 3,79,886 | 9,45,916 |
| 349 | OIL HANDLING PLANT ONE DAY STORAGE TANKS | 1501001653 | STAGEII | P&M | 01-04-1984 | 39 | 2 | 61,65,000 | 6,16,500 | 5,32,295 |
| 350 | OIL HANDLING PLANT ONE DAY STORAGE TANKS | 1501001653 | STAGEII | P&M | 01-04-1984 | 39 | 2 | 79,49,873 | 7,94,987 | 6,86,404 |



WORKING SHEET-3

| S. No. | Asset description | Asset | Location | Asset Class | Capitalized on | Age (Yrs) | Residual Life (Yrs) | Gross Block (Rs.) | Net Block (Rs.) | Fair Market Value (Rs.) |
|--------|--|------------|----------|-------------|----------------|-----------|---------------------|-------------------|-----------------|-------------------------|
| 351 | OIL HANDLING PLANT ONE DAY STORAGE TANKS | 1501001654 | STAGEIII | P&M | 01-01-1985 | 38 | 2 | 9,94,50,376 | 99,45,038 | 86,52,183 |
| 352 | OIL HANDLING PLANT ONE DAY STORAGE TANKS | 1501001654 | STAGEIII | P&M | 01-01-1985 | 38 | 2 | 12,82,42,965 | 1,28,24,297 | 1,11,57,138 |
| 353 | OIL HANDLING PLANT ONE DAY STORAGE TANKS | 1501001655 | STAGEIII | P&M | 01-04-1986 | 37 | 3 | 2,79,05,258 | 27,90,526 | 28,04,478 |
| 354 | OIL HANDLING PLANT ONE DAY STORAGE TANKS | 1501001655 | STAGEIII | P&M | 01-04-1986 | 37 | 3 | 3,59,84,309 | 35,98,431 | 36,16,423 |
| 355 | STATION TRANSFORMERS 02 NOS., GENERATOR | 1501001656 | STAGEIII | P&M | 01-04-1989 | 34 | 6 | 2,21,02,000 | 22,10,200 | 31,16,382 |
| 356 | STATION TRANSFORMERS 02 NOS., GENERATOR | 1501001656 | STAGEIII | P&M | 01-04-1989 | 34 | 6 | 2,85,00,908 | 28,50,091 | 40,18,628 |
| 357 | GENERATOR TRANSFORMER, UNIT AUXILIARY TR | 1501001658 | STAGEII | P&M | 01-04-2005 | 18 | 22 | 1,34,88,756 | 13,48,876 | 48,15,486 |
| 358 | GENERATOR TRANSFORMER, UNIT AUXILIARY TR | 1501001658 | STAGEII | P&M | 01-04-2005 | 18 | 22 | 1,73,93,982 | 17,39,398 | 62,09,652 |
| 359 | GENERATOR TRANSFORMER, UNIT AUXILIARY TR | 1501001659 | STAGEII | P&M | 01-04-2008 | 15 | 25 | 1,98,55,000 | 19,85,500 | 78,92,363 |
| 360 | GENERATOR TRANSFORMER, UNIT AUXILIARY TR | 1501001659 | STAGEII | P&M | 01-04-2008 | 15 | 25 | 2,56,03,363 | 25,60,336 | 1,01,77,337 |
| 361 | ST-3,4 GTR-5R,5Y,5B, SAT3A,3B, UAT-5A,5B | 1501001661 | STAGEIII | P&M | 01-04-1997 | 26 | 14 | 23,74,03,991 | 2,37,40,399 | 5,91,13,594 |
| 362 | ST-3,4 GTR-5R,5Y,5B, SAT3A,3B, UAT-5A,5B | 1501001661 | STAGEIII | P&M | 01-04-1997 | 26 | 14 | 86,35,25,077 | 8,63,52,508 | 21,50,17,744 |
| 363 | GTR-PHASE TRANSFORMER OF UNIT-7 | 1501001662 | STAGEIII | P&M | 01-04-1992 | 31 | 9 | 4,18,43,909 | 41,84,391 | 75,94,669 |
| 364 | CHP-B LIGHTING TRANSFORMER | 1501001663 | STAGEIII | P&M | 01-04-1992 | 31 | 9 | 6,80,400 | 68,040 | 1,23,493 |
| 365 | GTR-7R,7Y,7B, UAT-7A,7B,7C,7D, ST-5, ID- | 1501001665 | STAGEIII | P&M | 01-04-1987 | 36 | 4 | 35,76,67,236 | 3,57,66,724 | 4,07,74,065 |
| 366 | ST-3,4 GTR-5R,5Y,5B, SAT3A,3B, UAT-5A,5B | 1501001666 | STAGEIII | P&M | 01-04-1993 | 30 | 10 | 43,22,45,949 | 4,32,24,594 | 8,42,87,960 |
| 367 | ST-3,4 GTR-5R,5Y,5B, SAT3A,3B, UAT-5A,5B | 1501001667 | STAGEIII | P&M | 01-04-1992 | 31 | 9 | 19,65,43,167 | 1,96,54,317 | 3,56,72,585 |
| 368 | ST-3,4 GTR-5R,5Y,5B, SAT3A,3B, UAT-5A,5B | 1501001667 | STAGEIII | P&M | 01-04-1992 | 31 | 9 | 25,34,45,783 | 2,53,44,578 | 4,60,00,410 |



WORKING SHEET-3

| S. No. | Asset description | Asset | Location | Asset Class | Capitalized on | Age (Yrs) | Residual Life (Yrs) | Gross Block (Rs.) | Net Block (Rs.) | Fair Market Value (Rs.) |
|--------|--|------------|----------|-------------|----------------|-----------|---------------------|-------------------|-----------------|-------------------------|
| 369 | GTR-7R,7Y,7B, UAT-7A,7B,7C,7D, ST-5, ID- | 1501001668 | STAGEIII | P&M | 01-04-1997 | 26 | 14 | 22,43,01,865 | 2,24,30,187 | 5,58,51,164 |
| 370 | GTR-7R,7Y,7B, UAT-7A,7B,7C,7D, ST-5, ID- | 1501001668 | STAGEIII | P&M | 01-04-1997 | 26 | 14 | 28,92,41,100 | 2,89,24,110 | 7,20,21,034 |
| 371 | CONSTRUCTION OF SUB STATION NEAR D TYPE | 1501001670 | STAGEI | P&M | 01-04-1997 | 26 | 14 | 5,45,960 | 54,596 | 1,35,944 |
| 372 | CONSTRUCTION OF SUB STATION NEAR D TYPE | 1501001670 | STAGEI | P&M | 01-04-1997 | 26 | 14 | 7,04,025 | 70,403 | 1,75,302 |
| 373 | Slip ring with brush | 1501001674 | STAGEI | P&M | 01-04-2009 | 14 | 26 | 7,48,838 | 74,884 | 3,07,772 |
| 374 | LIFT | 1501001677 | STAGEIII | P&M | 01-04-1983 | 40 | 2 | 37,93,518 | 3,79,352 | 3,25,159 |
| 375 | LIFT | 1501001677 | STAGEIII | P&M | 01-04-1983 | 40 | 2 | 48,91,806 | 4,89,181 | 4,19,298 |
| 376 | BULDOZER AT CHP-B | 1501001679 | STAGEIII | P&M | 01-04-1987 | 36 | 4 | 1,42,25,920 | 14,22,592 | 16,21,755 |
| 377 | EOT CRANE - CW PUMP HOUSE UNIT-3&4 | 1501001682 | STAGEII | P&M | 01-04-1996 | 27 | 13 | 24,30,000 | 2,43,000 | 5,72,265 |
| 378 | EOT CRANE - CW PUMP HOUSE UNIT-3&4 | 1501001682 | STAGEII | P&M | 01-04-1996 | 27 | 13 | 31,33,527 | 3,13,353 | 7,37,946 |
| 379 | EOT CRANES - 02 NOS, MAKE - KHADELWAL U | 1501001684 | STAGEIII | P&M | 01-04-1993 | 30 | 10 | 1,23,45,021 | 12,34,502 | 24,07,279 |
| 380 | EOT CRANES - 02 NOS, MAKE - KHADELWAL U | 1501001684 | STAGEIII | P&M | 01-04-1993 | 30 | 10 | 1,59,19,116 | 15,91,912 | 31,04,228 |
| 381 | EOT CRANES - | 1501001685 | STAGEIII | P&M | 01-04-1997 | 26 | 14 | 47,05,982 | 4,70,598 | 11,71,790 |
| 382 | EOT CRANES - | 1501001685 | STAGEIII | P&M | 01-04-1997 | 26 | 14 | 60,68,444 | 6,06,844 | 15,11,043 |
| 383 | EOT CRANE MAKE - MUKUND IRON & STEEL WOR | 1501001686 | STAGEIII | P&M | 01-04-1997 | 26 | 14 | 2,19,17,710 | 21,91,771 | 54,57,510 |
| 384 | EOT CRANE MAKE - MUKUND IRON & STEEL WOR | 1501001686 | STAGEIII | P&M | 01-04-1997 | 26 | 14 | 2,82,63,263 | 28,26,326 | 70,37,552 |
| 385 | EOT CRANES - | 1501001687 | STAGEIII | P&M | 01-04-1984 | 39 | 2 | 12,79,177 | 1,27,918 | 1,10,446 |
| 386 | EOT CRANES - | 1501001687 | STAGEIII | P&M | 01-04-1984 | 39 | 2 | 16,49,521 | 1,64,952 | 1,42,422 |



WORKING SHEET-3

| S. No. | Asset description | Asset | Location | Asset Class | Capitalized on | Age (Yrs) | Residual Life (Yrs) | Gross Block (Rs.) | Net Block (Rs.) | Fair Market Value (Rs.) |
|--------|--|------------|----------|-------------|----------------|-----------|---------------------|-------------------|-----------------|-------------------------|
| 387 | EOT CRANE FOR MGR SYSTEM WORKSHOP STAGE- | 1501001688 | STAGEIII | P&M | 01-01-1985 | 38 | 2 | 17,45,234 | 1,74,523 | 1,51,835 |
| 388 | EOT CRANE FOR MGR SYSTEM WORKSHOP STAGE- | 1501001688 | STAGEIII | P&M | 01-01-1985 | 38 | 2 | 22,50,509 | 2,25,051 | 1,95,794 |
| 389 | EOT CRANE AT MAJOR STORES - 500 MW | 1501001689 | STAGEIII | P&M | 01-04-1986 | 37 | 3 | 11,38,529 | 1,13,853 | 1,14,422 |
| 390 | SWITCHGEAR INCLUDING CABLE CONNECTIONS O | 1501001692 | STAGEII | P&M | 01-04-2008 | 15 | 25 | 4,55,64,675 | 45,56,467 | 1,81,11,958 |
| 391 | SWITCHGEAR INCLUDING CABLE CONNECTIONS O | 1501001692 | STAGEII | P&M | 01-04-2008 | 15 | 25 | 5,87,56,429 | 58,75,643 | 2,33,55,681 |
| 392 | SWITCHGEAR INCLUDING CABLE CONNECTIONS O | 1501001693 | STAGEII | P&M | 01-04-2009 | 14 | 26 | 4,55,64,675 | 45,56,467 | 1,87,27,081 |
| 393 | SWITCHGEAR INCLUDING CABLE CONNECTIONS O | 1501001693 | STAGEII | P&M | 01-04-2009 | 14 | 26 | 5,87,56,429 | 58,75,643 | 2,41,48,892 |
| 394 | SWITCHGEAR INCLUDING CABLE CONNECTIONS O | 1501001694 | STAGEIII | P&M | 01-04-2008 | 15 | 25 | 10,22,05,161 | 1,02,20,516 | 4,06,26,551 |
| 395 | SWITCHGEAR INCLUDING CABLE CONNECTIONS O | 1501001694 | STAGEIII | P&M | 01-04-2008 | 15 | 25 | 13,17,95,307 | 1,31,79,531 | 5,23,88,635 |
| 396 | RETRO FITTING MOCB TO VCB AHP STAGE-II | 1501001696 | STAGEII | P&M | 27-04-2010 | 13 | 27 | 38,94,120 | 3,89,412 | 16,53,054 |
| 397 | RETRO FITTING MOCB TO VCB AHP STAGE-II | 1501001697 | STAGEII | P&M | 01-04-2009 | 14 | 26 | 44,85,492 | 4,48,549 | 18,43,537 |
| 398 | RETRO FITTING OF VCB SCHENIDER MAKE | 1501001698 | STAGEIII | P&M | 01-04-1997 | 26 | 14 | 67,66,377 | 6,76,638 | 16,84,828 |
| 399 | RETROFITTING OF MOCBS AT ST-II WITH VCB | 1501001699 | STAGEII | P&M | 01-04-1983 | 40 | 2 | 14,95,164 | 1,49,516 | 1,28,157 |
| 400 | SCHHCINDER MAKE VCB | 1501001700 | STAGEIII | P&M | 01-04-1984 | 39 | 2 | 51,49,996 | 5,15,000 | 4,44,658 |
| 401 | SF-6 BREAKERS | 1501001701 | STAGEIII | P&M | 01-01-1985 | 38 | 2 | 28,42,944 | 2,84,294 | 2,47,336 |
| 402 | SWITCHGEAR PANNELS - ABB MAKE | 1501001702 | STAGEIII | P&M | 01-01-1985 | 38 | 2 | 8,69,56,290 | 86,95,629 | 75,65,197 |
| 403 | BATTERIES INCLUDING CHARGING EQUIPMENTS | 1501001705 | STAGEII | P&M | 01-04-1997 | 26 | 14 | 55,24,834 | 5,52,483 | 13,75,684 |
| 404 | BATTERIES INCLUDING CHARGING EQUIPMENTS | 1501001705 | STAGEII | P&M | 01-04-1997 | 26 | 14 | 71,24,368 | 7,12,437 | 17,73,968 |



WORKING SHEET-3

| S. No. | Asset description | Asset | Location | Asset Class | Capitalized on | Age (Yrs) | Residual Life (Yrs) | Gross Block (Rs.) | Net Block (Rs.) | Fair Market Value (Rs.) |
|--------|--|------------|----------|-------------|----------------|-----------|---------------------|-------------------|-----------------|-------------------------|
| 405 | BATTERIES INCLUDING CHARGING EQUIPMENTS | 1501001706 | STAGEII | P&M | 01-04-2008 | 15 | 25 | 55,24,834 | 5,52,483 | 21,96,121 |
| 406 | BATTERIES INCLUDING CHARGING EQUIPMENTS | 1501001706 | STAGEII | P&M | 01-04-2008 | 15 | 25 | 71,24,368 | 7,12,437 | 28,31,936 |
| 407 | BATTERIES INCLUDING CHARGING EQUIPMENTS | 1501001707 | STAGEIII | P&M | 31-10-2009 | 14 | 26 | 8,23,98,206 | 82,39,821 | 3,38,65,663 |
| 408 | BATTERIES INCLUDING CHARGING EQUIPMENTS | 1501001707 | STAGEIII | P&M | 31-10-2009 | 14 | 26 | 15,20,01,319 | 1,52,00,132 | 6,24,72,542 |
| 409 | BATTARIES 220V, 1250 AH FOR UNIT -IV | 1501001708 | STAGEII | P&M | 26-11-2009 | 14 | 26 | 40,53,190 | 4,05,319 | 16,65,861 |
| 410 | 220 VOLT , 965 AH STATIONARY BATTRIES SE | 1501001709 | STAGEII | P&M | 12-01-2010 | 13 | 27 | 59,16,000 | 5,91,600 | 25,11,342 |
| 411 | EXIDE MAKE 220 2190 AH BATTERIES SET | 1501001712 | STAGEIII | P&M | 03-11-2010 | 13 | 27 | 1,20,93,227 | 12,09,323 | 51,33,575 |
| 412 | EXIDE MAKE 220 2190 AH BATTERIES SET | 1501001713 | STAGEIII | P&M | 01-04-1984 | 39 | 2 | 1,20,93,227 | 12,09,323 | 10,44,147 |
| 413 | EXIDE MAKE 220 2190 AH BATTERIES SET | 1501001714 | STAGEIII | P&M | 01-01-1985 | 38 | 2 | 1,20,93,227 | 12,09,323 | 10,52,111 |
| 414 | EXIDE MAKE 220 2190 AH BATTERIES SET | 1501001715 | STAGEIII | P&M | 11-08-2010 | 13 | 27 | 1,20,61,975 | 12,06,198 | 51,20,308 |
| 415 | 220 VOLT 225 AH & 75 AH BATTERIES SET | 1501001716 | STAGEIII | P&M | 03-11-2010 | 13 | 27 | 17,29,171 | 1,72,917 | 7,34,033 |
| 416 | PUBLIC ADDRESS SYSTEM SYSTEM AT CHP-B | 1501001718 | STAGEIII | P&M | 01-04-1987 | 36 | 4 | 56,90,124 | 5,69,012 | 6,48,674 |
| 417 | PUBLIC ADDRESS SYSTEM SYSTEM AT CHP-B | 1501001718 | STAGEIII | P&M | 01-04-1987 | 36 | 4 | 73,37,512 | 7,33,751 | 8,36,476 |
| 418 | ANTISKID & CHEMICAL RESISTANCE FLOORING | 1501001723 | STAGEIII | P&M | 01-04-1986 | 37 | 3 | 10,46,124 | 1,04,612 | 1,05,135 |
| 419 | ANTISKID & CHEMICAL RESISTANCE FLOORING | 1501001723 | STAGEIII | P&M | 01-04-1986 | 37 | 3 | 13,48,994 | 1,34,899 | 1,35,574 |
| 420 | AIR -CONDITIONING PLANT - STATIC. UNIT-3 | 1501001726 | STAGEII | P&M | 01-04-1997 | 26 | 14 | 47,99,500 | 4,79,950 | 11,95,076 |
| 421 | AIR -CONDITIONING PLANT - STATIC. UNIT-3 | 1501001726 | STAGEII | P&M | 01-04-1997 | 26 | 14 | 61,89,038 | 6,18,904 | 15,41,070 |
| 422 | AIR -CONDITIONING PLANT - STATIC. UNIT-4 | 1501001727 | STAGEII | P&M | 01-04-1992 | 31 | 9 | 47,99,500 | 4,79,950 | 8,71,109 |



WORKING SHEET-3

| S. No. | Asset description | Asset | Location | Asset Class | Capitalized on | Age (Yrs) | Residual Life (Yrs) | Gross Block (Rs.) | Net Block (Rs.) | Fair Market Value (Rs.) |
|--------|--|------------|----------|-------------|----------------|-----------|---------------------|-------------------|-----------------|-------------------------|
| 423 | AIR -CONDITIONING PLANT - STATIC. UNIT-4 | 1501001727 | STAGEII | P&M | 01-04-1992 | 31 | 9 | 61,89,038 | 6,18,904 | 11,23,310 |
| 424 | DESIGN, MANUFACTURING, TESTING AND COMMI | 1501001728 | STAGEIII | P&M | 22-03-1991 | 32 | 8 | 1,16,91,033 | 11,69,103 | 19,64,094 |
| 425 | DESIGN, MANUFACTURING, TESTING AND COMMI | 1501001728 | STAGEIII | P&M | 22-03-1991 | 32 | 8 | 1,50,75,787 | 15,07,579 | 25,32,732 |
| 426 | DESIGN, MANUFACTURING, TESTING AND COMMI | 1501001729 | STAGEIII | P&M | 11-03-1992 | 31 | 9 | 1,19,57,009 | 11,95,701 | 21,70,197 |
| 427 | DESIGN, MANUFACTURING, TESTING AND COMMI | 1501001729 | STAGEIII | P&M | 11-03-1992 | 31 | 9 | 1,54,18,768 | 15,41,877 | 27,98,506 |
| 428 | DESIGN, MANUFACTURING, TESTING AND COMMI | 1501001730 | STAGEIII | P&M | 01-10-1997 | 26 | 14 | 3,98,12,666 | 39,81,267 | 99,13,354 |
| 429 | DESIGN, MANUFACTURING, TESTING AND COMMI | 1501001730 | STAGEIII | P&M | 01-10-1997 | 26 | 14 | 5,13,39,115 | 51,33,912 | 1,27,83,440 |
| 430 | AIR CONDITIONNING SYSTEM FOR DAS ROOM UN | 1501001731 | STAGEIII | P&M | 01-04-1994 | 29 | 11 | 22,86,512 | 2,28,651 | 4,76,738 |
| 431 | WATER COOLERS AND REFRIGERATORS AT STAGE | 1501001735 | STAGEIII | P&M | 01-04-1987 | 36 | 4 | 4,64,893 | 46,489 | 52,998 |
| 432 | WATER COOLERS AND REFRIGERATORS AT STAGE | 1501001735 | STAGEIII | P&M | 01-04-1987 | 36 | 4 | 4,76,145 | 47,615 | 54,281 |
| 433 | AUTOMATIC PLAIN PAPERR COPIER 1NO AT STA | 1501001738 | STAGEIII | P&M | 01-04-2008 | 15 | 25 | 1,58,579 | 15,858 | 63,035 |
| 434 | AUTOMATIC PLAIN PAPERR COPIER 1NO AT STA | 1501001738 | STAGEIII | P&M | 01-04-2008 | 15 | 25 | 2,04,490 | 20,449 | 81,285 |
| 435 | MULTIMEDIA PROJECTOR TSC CHANDRAPUR | 1501001739 | STAGEIII | P&M | 01-04-1997 | 26 | 14 | 57,375 | 5,738 | 14,286 |
| 436 | IA SA COMPRESSORS OF UNIT-7 | 1501001740 | STAGEIII | P&M | 01-04-1997 | 26 | 14 | 2,07,54,925 | 20,75,493 | 51,67,976 |
| 437 | IA SA COMPRESSORS OF UNIT-7 | 1501001740 | STAGEIII | P&M | 01-04-1997 | 26 | 14 | 2,67,63,832 | 26,76,383 | 66,64,194 |
| 438 | VENTILATION SYSTEM UNIT-7 | 1501001741 | STAGEIII | P&M | 01-04-1997 | 26 | 14 | 3,16,22,788 | 31,62,279 | 78,74,074 |
| 439 | VENTILATION SYSTEM UNIT-7 | 1501001741 | STAGEIII | P&M | 01-04-1997 | 26 | 14 | 4,07,78,127 | 40,77,813 | 1,01,53,754 |
| 440 | FIRE PROTECTION SYSTEM OF UNIT-7 | 1501001742 | STAGEIII | P&M | 01-04-1992 | 31 | 9 | 9,13,76,665 | 91,37,667 | 1,65,84,865 |



WORKING SHEET-3

| S. No. | Asset description | Asset | Location | Asset Class | Capitalized on | Age (Yrs) | Residual Life (Yrs) | Gross Block (Rs.) | Net Block (Rs.) | Fair Market Value (Rs.) |
|--------|--|----------------|----------|-------------|----------------|-----------|---------------------|-------------------|-----------------|-------------------------|
| 441 | FIRE PROTECTION SYSTEM OF UNIT-7 | 150100174 2 | STAGEIII | P&M | 01-04-1992 | 31 | 9 | 11,78,31,776 | 1,17,83,178 | 2,13,86,467 |
| 442 | OTHER EQUIPEMENTS INCLIDING ELECTRICAL L | 150100174 3 | STAGEIII | P&M | 01-04-1989 | 34 | 6 | 1,49,32,237 | 14,93,224 | 21,05,445 |
| 443 | OTHER EQUIPEMENTS INCLIDING ELECTRICAL L | 150100174 3 | STAGEIII | P&M | 01-04-1989 | 34 | 6 | 1,92,55,376 | 19,25,538 | 27,15,008 |
| 444 | FIRE PROTECTION SYSTEM UNIT-5 | 150100174 4 | STAGEIII | P&M | 01-04-1993 | 30 | 10 | 7,46,88,517 | 74,68,852 | 1,45,64,261 |
| 445 | FIRE PROTECTION SYSTEM UNIT-5 | 150100174 4 | STAGEIII | P&M | 01-04-1993 | 30 | 10 | 9,63,12,123 | 96,31,212 | 1,87,80,864 |
| 446 | FIRE PROTECTION SYSTEM UNIT-6 | 150100174 5 | STAGEIII | P&M | 01-04-1997 | 26 | 14 | 7,80,58,434 | 78,05,843 | 1,94,36,550 |
| 447 | FIRE PROTECTION SYSTEM UNIT-6 | 150100174 5 | STAGEIII | P&M | 01-04-1997 | 26 | 14 | 10,06,57,689 | 1,00,65,769 | 2,50,63,765 |
| 448 | TRAINING SIMULATOR OF 210 MW UNITS | 150100175 1 | STAGEII | P&M | 19-04-2010 | 13 | 27 | 44,05,905 | 4,40,591 | 18,70,307 |
| 449 | CONTINUOUS AAQ UNIT AT MAJOR STORES ADMI | 150100175 2 | STAGEIII | P&M | 25-06-2008 | 15 | 25 | 50,51,204 | 5,05,120 | 20,07,854 |
| 450 | SF-6 CB RETROFIT MODULE | 150100175 3 | STAGEIII | P&M | 01-04-1993 | 30 | 10 | 45,88,280 | 4,58,828 | 8,94,715 |
| 451 | SF-6 CB RETROFIT MODULE | 150100175 4 | STAGEIII | P&M | 01-04-1992 | 31 | 9 | 48,78,300 | 4,87,830 | 8,85,411 |
| 452 | TRAINING SIMULATOR OF 500 MW UNITS | 150100175 5 | STAGEIII | P&M | 01-04-1993 | 30 | 10 | 49,95,810 | 4,99,581 | 9,74,183 |
| 453 | FIRE STOP PROTECTION SYSTEM UNIT-5 | 150100175 6 | STAGEIII | P&M | 01-04-1997 | 26 | 14 | 5,38,59,548 | 53,85,955 | 1,34,11,027 |
| 454 | FIRE STOP PROTECTION SYSTEM UNIT-6 | 150100175 7 | STAGEIII | P&M | 01-04-1997 | 26 | 14 | 5,38,59,548 | 53,85,955 | 1,34,11,027 |
| 455 | RENOVATION OF LIFT | 150100458 9 | STAGEIII | P&M | 08-11-2011 | 12 | 28 | 24,73,500 | 2,47,350 | 10,83,393 |
| 456 | Complete Rotor Assembly for SCR | 150100459 1 | STAGEII | P&M | 01-04-2011 | 12 | 28 | 48,56,632 | 4,85,663 | 21,27,205 |
| 457 | Commisong of battery set | 150100459 2 | STAGEIII | P&M | 11-08-2010 | 13 | 27 | 1,43,390 | 14,339 | 60,869 |
| 458 | Commss of 220V/225 AH planate type battery set | 150100459 3 | STAGEIII | P&M | 03-11-2010 | 13 | 27 | 1,93,025 | 19,303 | 81,939 |



WORKING SHEET-3

| S. No. | Asset description | Asset | Location | Asset Class | Capitalized on | Age (Yrs) | Residual Life (Yrs) | Gross Block (Rs.) | Net Block (Rs.) | Fair Market Value (Rs.) |
|--------|--|------------|----------|-------------|----------------|-----------|---------------------|-------------------|-----------------|-------------------------|
| 459 | supp of high energy are system for u-4 | 1501004594 | STAGEII | P&M | 05-10-2011 | 12 | 28 | 33,96,600 | 3,39,660 | 14,87,711 |
| 460 | online porliwlate monitor PM 2.5 Bam 1020 of net d | 1501004595 | STAGEIII | P&M | 01-08-2011 | 12 | 28 | 12,04,501 | 1,20,450 | 5,27,571 |
| 461 | Eco upper coils | 1501004596 | STAGEI | P&M | 13-09-2011 | 12 | 28 | 12,69,98,307 | 1,26,99,831 | 5,56,25,258 |
| 462 | SITU TYPE OXYEEN ANALYSER AT CTPS. | 1501004597 | STAGEIII | P&M | 17-07-2011 | 12 | 28 | 23,25,600 | 2,32,560 | 10,18,613 |
| 463 | REPLACMENT OF ECONOMIZER <SH COILS | 1501004598 | STAGEI | P&M | 13-09-2011 | 12 | 28 | 80,51,442 | 8,05,144 | 35,26,532 |
| 464 | REPLACMENT OF ECONOMIZER <SH COILS | 1501004599 | STAGEII | P&M | 13-09-2011 | 12 | 28 | 80,51,442 | 8,05,144 | 35,26,532 |
| 465 | LABORATORY INSTRUMENTS FOR CALIBRATION OF SITE INS | 1501004600 | STAGEIII | P&M | 26-12-2011 | 12 | 28 | 8,60,896 | 86,090 | 3,77,072 |
| 466 | BHEL MAKE BAPCON CONTROLLERS FOR RETROFITTING IN P | 1501004601 | STAGEIII | P&M | 27-02-2012 | 11 | 29 | 67,57,110 | 6,75,711 | 30,50,835 |
| 467 | Diesel / Elect Locomotive Engine | 1501004639 | STAGEI | P&M | 19-04-2011 | 12 | 28 | 9,76,02,330 | 97,60,233 | 4,27,49,821 |
| 468 | BULDOZER CHESSEES NO. 13155 | 1501004669 | STAGEIII | P&M | 11-11-2011 | 12 | 28 | 1,53,30,310 | 15,33,031 | 67,14,676 |
| 469 | BULDOZER CHESSEES NO. 13156 | 1501004670 | STAGEIII | P&M | 11-11-2011 | 12 | 28 | 1,53,30,310 | 15,33,031 | 67,14,676 |
| 470 | Online Co analyser with sampling system. | 1501004713 | STAGEIII | P&M | 09-09-2010 | 13 | 27 | 30,000 | 3,000 | 12,735 |
| 471 | ROCK GRAPPLE WITH WIRELESS CONTROL CRANE FOR REMOV | 1501004714 | STAGEIII | P&M | 07-04-2011 | 12 | 28 | 50,96,480 | 5,09,648 | 22,32,258 |
| 472 | RENOVATION OF LIFT.GOODS CUM PASSENGER | 1501004715 | STAGEI | P&M | 11-08-2011 | 12 | 28 | 58,77,522 | 5,87,752 | 25,74,355 |
| 473 | Crane model HB 200 E3 with stone grapping | 1501004720 | STAGEIII | P&M | 07-04-2011 | 12 | 28 | - | - | - |
| 474 | COMPLETE PUMP ASSY AR250/650PUMP | 1501005388 | STAGEIII | P&M | 30-11-2011 | 12 | 28 | 55,78,662 | 5,57,866 | 24,43,454 |
| 475 | SUBMISERBLE PUMP SET FOR ASH HANDLING PLANT | 1501005389 | STAGEI | P&M | 31-01-2012 | 11 | 29 | 24,85,740 | 2,48,574 | 11,22,312 |
| 476 | IMPELLER FOR ID FAN | 1501005390 | STAGEI | P&M | 15-11-2011 | 12 | 28 | 21,13,661 | 2,11,366 | 9,25,784 |



WORKING SHEET-3

| S. No. | Asset description | Asset | Location | Asset Class | Capitalized on | Age (Yrs) | Residual Life (Yrs) | Gross Block (Rs.) | Net Block (Rs.) | Fair Market Value (Rs.) |
|--------|--|----------------|----------|-------------|----------------|-----------|---------------------|-------------------|-----------------|-------------------------|
| 477 | FUEL GAS CONDITIONING (AMMONIA DOSING SYSTEM) | 150100539 1 | STAGEIII | P&M | 22-11-2011 | 12 | 28 | 22,98,652 | 2,29,865 | 10,06,810 |
| 478 | NEWBOOSTER PUMP CARTRIDGE | 150100539 3 | STAGEIII | P&M | 28-08-2011 | 12 | 28 | 67,24,476 | 6,72,448 | 29,45,320 |
| 479 | TRANSMISSION ASSEMBLY SUITABLE FOR BEML DOZER BD-1 | 150100539 4 | STAGEIII | P&M | 01-12-2011 | 12 | 28 | 33,93,280 | 3,39,328 | 14,86,257 |
| 480 | SUPPLY OF VFD ALONG WITH DRIVES FOR STACKER AND RE | 150100539 5 | STAGEI | P&M | 12-02-2012 | 11 | 29 | 42,40,000 | 4,24,000 | 19,14,360 |
| 481 | SUPPLY OF ELEKTROMAG MAKE VIBRATING FEEDERS FOR WA | 150100539 6 | STAGEI | P&M | 15-12-2012 | 11 | 29 | 51,20,780 | 5,12,078 | 23,12,032 |
| 482 | SUPPLY OF SAP COMMPLATABLE WEIGHING SYSTEM FOR CHP | 150100539 7 | STAGEIII | P&M | 01-12-2012 | 11 | 29 | 19,08,420 | 1,90,842 | 8,61,652 |
| 483 | SUPPLY OF 12KV,1600 AMP,ABB MAKE CIRCUIT BREAKERS | 150100539 8 | STAGEIII | P&M | 12-07-2012 | 11 | 29 | 27,00,000 | 2,70,000 | 12,19,050 |
| 484 | SUPPLY OF TORQUE REGULATED MOTORISED POWER CABLE R | 150100539 9 | STAGEIII | P&M | 05-01-2013 | 10 | 30 | 50,18,358 | 5,01,836 | 23,33,536 |
| 485 | SUPPLY & INSTALSTATION OF BUNKAR #6 LT MCC BOARD | 150100540 0 | STAGEIII | P&M | 23-08-2012 | 11 | 29 | 42,00,000 | 4,20,000 | 18,96,300 |
| 486 | 12KV,1250A SF6 CIRCUIT BRAKER | 150100540 1 | STAGEIII | P&M | 15-08-2012 | 11 | 29 | 44,12,348 | 4,41,235 | 19,92,175 |
| 487 | Lead Acide plante type set of 220V 645AH | 150100540 2 | STAGEIII | P&M | 07-01-2012 | 11 | 29 | 45,20,880 | 4,52,088 | 20,41,177 |
| 488 | HYDRASTEPE FOR LEVEL MESURMENT | 150100540 4 | STAGEIII | P&M | 10-09-2012 | 11 | 29 | 31,35,000 | 3,13,500 | 14,15,453 |
| 489 | HYDROGEN PURITY ANALYSER | 150100540 5 | STAGEIII | P&M | 30-08-2012 | 11 | 29 | 12,47,998 | 1,24,800 | 5,63,471 |
| 490 | TURBINE STEAM 500MW LPT ROTOR FULLY BLANDED & DYNA | 150100540 6 | STAGEIII | P&M | 15-06-2012 | 11 | 29 | 35,78,42,698 | 3,57,84,270 | 16,15,65,978 |
| 491 | REFRIGERATORS 1 NO | 150100540 7 | STAGEIII | P&M | 26-07-2012 | 11 | 29 | 34,000 | 3,400 | 15,351 |
| 492 | SUPPLY&RETROFITTING OF 4000 A&2500A ABB MAKE CIRCU | 150100540 8 | STAGEI | P&M | 24-01-2013 | 10 | 30 | 8,80,454 | 88,045 | 4,09,411 |
| 493 | MICRO PROCESSER CONTROL BASED ROTARY TYPE GRAVIME | 150100540 9 | STAGEIII | P&M | 20-06-2012 | 11 | 29 | 1,33,74,935 | 13,37,494 | 60,38,783 |
| 494 | REPLACMENT OF ECO.(LOW)ASSY. | 150100564 7 | STAGEIII | P&M | 01-08-2013 | 10 | 30 | 14,78,97,737 | 1,47,89,774 | 6,87,72,448 |



WORKING SHEET-3

| S. No. | Asset description | Asset | Location | Asset Class | Capitalized on | Age (Yrs) | Residual Life (Yrs) | Gross Block (Rs.) | Net Block (Rs.) | Fair Market Value (Rs.) |
|--------|---|------------|----------|-------------|----------------|-----------|---------------------|-------------------|-----------------|-------------------------|
| 495 | REPLACEMENT OF SH VERTICAL SPCD.REAR ASSYS | 1501005648 | STAGEIII | P&M | 01-08-2013 | 10 | 30 | 5,25,39,655 | 52,53,966 | 2,44,30,940 |
| 496 | AMMONIA FUEL GAS CONDITIONING SYSTEM | 1501005649 | STAGEIII | P&M | 01-07-2013 | 10 | 30 | 1,39,87,472 | 13,98,747 | 65,04,174 |
| 497 | ULTRASONIC WATER FLOW METER | 1501005651 | STAGEIII | P&M | 06-07-2013 | 10 | 30 | 1,76,42,599 | 17,64,260 | 82,03,809 |
| 498 | TPS TRAINING SIMULATOR FOR 500 MW UNIT | 1501005652 | STAGEIII | P&M | 31-07-2013 | 10 | 30 | 1,46,50,808 | 14,65,081 | 68,12,626 |
| 499 | SUPPLY AND RETROFITTING OF GENERATOR PROTECTION RE | 1501005684 | STAGEI | P&M | 16-08-2013 | 10 | 30 | 89,96,400 | 8,99,640 | 41,83,326 |
| 500 | RENOVATION & MODERENISATION WOR OF STACKER-RECLAMER | 1501005685 | STAGEIII | P&M | 28-07-2013 | 10 | 30 | 2,92,45,277 | 29,24,528 | 1,35,99,054 |
| 501 | REPLACEMENT WORK OF ECONOMISER COILS | 1501005686 | STAGEIII | P&M | 23-02-2014 | 9 | 31 | 2,71,75,103 | 27,17,510 | 1,30,03,287 |
| 502 | SUPPLY & REPLACEMENT OF CONDENSER TUBE | 1501005687 | STAGEIII | P&M | 09-02-2014 | 9 | 31 | 7,09,37,338 | 70,93,734 | 3,39,43,516 |
| 503 | CRUSHER BY PASS SYSTEM | 1501005688 | STAGEIII | P&M | 31-12-2009 | 14 | 26 | 37,89,498 | 3,78,950 | 15,57,484 |
| 504 | IPT MODULE FOR 500 MW UNIT 7 | 1501005689 | STAGEIII | P&M | 23-05-2013 | 10 | 30 | 48,03,93,849 | 4,80,39,385 | 22,33,83,140 |
| 505 | Repl of Economiser middle assy of U-7 | 1501006038 | STAGEIII | P&M | 01-07-2014 | 9 | 31 | 8,48,89,609 | 84,88,961 | 4,06,19,678 |
| 506 | 800 x A HMI sys for P-13 DCS in unit-7 | 1501006041 | STAGEIII | P&M | 04-09-2014 | 9 | 31 | 6,28,92,612 | 62,89,261 | 3,00,94,115 |
| 507 | Overhead electrification-Kamy India, Ngp | 1501006042 | STAGEIII | P&M | 24-01-2014 | 9 | 31 | 4,03,54,502 | 40,35,450 | 1,93,09,629 |
| 508 | Replacement of LTSH coils U-3 | 1501006043 | STAGEII | P&M | 20-12-2014 | 9 | 31 | 6,30,55,920 | 63,05,592 | 3,01,72,258 |
| 509 | MODIFICATION IN ASH HANDLING SYSTEM | 1501006046 | STAGEIII | P&M | 14-04-2014 | 9 | 31 | 7,13,70,561 | 71,37,056 | 3,41,50,813 |
| 510 | 24V,1825AH PLANTE TYPE FOR G1 G2 U#7 battery | 1501006047 | STAGEIII | P&M | 16-07-2014 | 9 | 31 | 50,20,746 | 5,02,075 | 24,02,427 |
| 511 | WW PLATEN COIL ASSEMBLY (FROM BSL) | 1501006073 | STAGEIII | P&M | 20-12-2014 | 9 | 31 | 54,47,834 | 5,44,783 | 26,06,789 |
| 512 | Replacement of Economizer coils U-3 | 1501006113 | STAGEII | P&M | 01-03-2015 | 8 | 32 | 29,66,141 | - | 14,59,341 |



WORKING SHEET-3

| S. No. | Asset description | Asset | Location | Asset Class | Capitalized on | Age (Yrs) | Residual Life (Yrs) | Gross Block (Rs.) | Net Block (Rs.) | Fair Market Value (Rs.) |
|--------|--|------------|----------|-------------|----------------|-----------|---------------------|-------------------|-----------------|-------------------------|
| 513 | Replacement of LTSH coils U-3 | 1501006114 | STAGEII | P&M | 01-03-2015 | 8 | 32 | 55,59,669 | - | 27,35,357 |
| 514 | AFGC SYSTM SPARES & SUPPLY OF AMMONIA | 1501006115 | STAGEIII | P&M | 01-03-2015 | 8 | 32 | 2,99,01,725 | 29,90,172 | 1,47,11,649 |
| 515 | D,S,E,T & C of ash evacuation for U5,6 | 1501006116 | STAGEIII | P&M | 01-06-2014 | 9 | 31 | 10,11,240 | - | 4,83,878 |
| 516 | Repl of Eco (middle & lower) assy of U-5 | 1501006117 | STAGEIII | P&M | 01-08-2013 | 10 | 30 | 98,39,871 | - | 45,75,540 |
| 517 | Repl of LTSH vertical Assy of U-5 in AOH | 1501006118 | STAGEIII | P&M | 01-08-2013 | 10 | 30 | 97,61,989 | - | 45,39,325 |
| 518 | AFGC FOR UNIT 5 & 7 | 1501006119 | STAGEIII | P&M | 01-07-2013 | 10 | 30 | 41,91,154 | 4,19,115 | 19,48,887 |
| 519 | repl of BFP cart with higher eff U3,4 | 1501006142 | STAGEII | P&M | 11-07-2014 | 9 | 31 | 11,06,81,721 | - | 5,29,61,204 |
| 520 | Repl of Eco (Mid, Lower) coils of U-6 | 1501006155 | STAGEIII | P&M | 01-07-2015 | 8 | 32 | 14,87,75,463 | 1,48,77,546 | 7,31,97,528 |
| 521 | Repl of LTSH vertical spaced assy of U-6 | 1501006156 | STAGEIII | P&M | 01-07-2015 | 8 | 32 | 5,32,59,960 | 53,25,996 | 2,62,03,900 |
| 522 | Air heater bask repl U 6 | 1501006157 | STAGEIII | P&M | 01-07-2015 | 8 | 32 | 4,50,24,009 | 45,02,401 | 2,21,51,812 |
| 523 | Total replacemen of hot air duct ins U-7 | 1501006158 | STAGEIII | P&M | 01-01-2015 | 8 | 32 | 19,95,538 | 1,99,554 | 9,81,805 |
| 524 | Supply of energysavingFRP Blade hub Assy | 1501006170 | STAGEIII | P&M | 04-05-2015 | 8 | 32 | 87,39,074 | 8,73,907 | 42,99,624 |
| 525 | BFP-Cartridge,RC Valves,B.Pump,& MOT Coo | 1501006171 | STAGEIII | P&M | 30-09-2015 | 8 | 32 | 2,89,37,500 | 28,93,750 | 1,42,37,250 |
| 526 | Air heater bask repl U 5 | 1501006181 | STAGEIII | P&M | 01-01-2016 | 7 | 33 | 4,23,18,930 | 42,31,893 | 2,13,92,219 |
| 527 | Comp gear box H2C630 U7 | 1501006182 | STAGEIII | P&M | 01-07-2015 | 8 | 32 | 59,32,356 | 5,93,236 | 29,18,719 |
| 528 | FLUE GAS DAMPERS FOR SAPH OF U-5 & 6 | 1501006183 | STAGEIII | P&M | 01-03-2016 | 7 | 33 | 44,84,655 | 4,48,466 | 22,66,993 |
| 529 | FSSS System & Soot blower System U3&4 | 1501006184 | STAGEII | P&M | 20-07-2013 | 10 | 30 | 4,55,46,200 | 45,54,620 | 2,11,78,983 |
| 530 | Turbine protection, Turbovisory, HP/L U3 | 1501006185 | STAGEII | P&M | 20-07-2013 | 10 | 30 | 4,21,48,920 | 42,14,892 | 1,95,99,248 |



WORKING SHEET-3

| S. No. | Asset description | Asset | Location | Asset Class | Capitalized on | Age (Yrs) | Residual Life (Yrs) | Gross Block (Rs.) | Net Block (Rs.) | Fair Market Value (Rs.) |
|--------|---|------------|----------|-------------|----------------|-----------|---------------------|-------------------|-----------------|-------------------------|
| 531 | 0.2 Class aux pow meas for HT & all tran U7 | 1501006186 | STAGEIII | P&M | 08-10-2015 | 8 | 32 | 29,78,400 | 2,97,840 | 14,65,373 |
| 532 | Total replacemen of hot air skin ins U-5 | 1501006187 | STAGEIII | P&M | 01-03-2016 | 7 | 33 | 13,32,366 | 1,33,237 | 6,73,511 |
| 533 | MVVFD FOR BC-105AB CHPB EM | 1501006188 | STAGEIII | P&M | 01-06-2014 | 9 | 31 | 24,71,920 | 2,47,192 | 11,82,814 |
| 534 | ESP Retorfitting Study of CSTPS 210 MW | 1501006299 | STAGEII | P&M | 31-03-2016 | 7 | 33 | 7,69,122 | 76,912 | 3,88,791 |
| 535 | Complete bevel gear stage | 1501006456 | STAGEIII | P&M | 01-03-2016 | 7 | 33 | 1,62,19,201 | 16,21,920 | 81,98,806 |
| 536 | 24V,1825AH PLANTE TYPE FOR G1 G2 U#7 | 1501006457 | STAGEIII | P&M | 31-03-2016 | 7 | 33 | 2,80,900 | 28,090 | 1,41,995 |
| 537 | Bulldozer BD-155 -2*2 | 1501006644 | STAGEIII | P&M | 26-07-2016 | 7 | 33 | 3,76,63,388 | 37,66,339 | 1,90,38,843 |
| 538 | Modification of wagon tippler | 1501007619 | STAGEIII | P&M | 29-06-2016 | 7 | 33 | 4,48,84,360 | 44,88,436 | 2,26,89,044 |
| 539 | Comp gear box H2C630 | 1501007659 | STAGEIII | P&M | 17-01-2017 | 6 | 34 | 1,63,25,296 | 16,32,530 | 1,12,97,105 |
| 540 | FLUE GAS DAMPERS FOR SAPH OF U#6 | 1501007660 | STAGEIII | P&M | 01-05-2016 | 7 | 33 | 44,84,655 | 4,48,466 | 22,66,993 |
| 541 | repl of BFP cart with higher eff U3,4-parli | 1501007663 | STAGEII | P&M | 31-03-2017 | 6 | 34 | 1,79,32,007 | 17,93,201 | 1,24,08,949 |
| 542 | Platen SH, Economiser, U-6 | 1501007841 | STAGEIII | P&M | 01-11-2017 | 6 | 34 | 6,40,84,970 | 64,08,497 | 4,43,46,799 |
| 543 | U-5 & 6 Boiler Eco Upper Bank Assy | 1501007888 | STAGEIII | P&M | 01-11-2017 | 6 | 34 | 3,54,52,729 | 35,45,273 | 2,45,33,289 |
| 544 | Repl of CE & EE of 1st & 2nd field U-7 | 1501007889 | STAGEIII | P&M | 08-04-2017 | 6 | 34 | 4,41,55,109 | 44,15,511 | 3,05,55,336 |
| 545 | Proc of HT cont for rep of existng CB-EM-II | 1501007896 | STAGEIII | P&M | 23-08-2017 | 6 | 34 | 2,89,43,040 | 28,94,304 | 2,00,28,584 |
| 546 | D,S,E,T & C of ash evacuation for U5,6 | 1501007908 | STAGEIII | P&M | 28-11-2014 | 9 | 31 | 92,19,936 | 9,21,994 | 44,11,739 |
| 547 | Redesign of burner equipment-superior U5 | 1501007909 | STAGEIII | P&M | 04-03-2016 | 7 | 33 | 1,23,04,564 | 12,30,456 | 62,19,957 |
| 548 | Redesign of burner equipment-superior U6 | 1501007910 | STAGEIII | P&M | 21-09-2015 | 8 | 32 | 1,23,04,564 | 12,30,456 | 60,53,845 |



WORKING SHEET-3

| S. No. | Asset description | Asset | Location | Asset Class | Capitalized on | Age (Yrs) | Residual Life (Yrs) | Gross Block (Rs.) | Net Block (Rs.) | Fair Market Value (Rs.) |
|--------|--|------------|----------|-------------|----------------|-----------|---------------------|-------------------|-----------------|-------------------------|
| 567 | ESP U-6 | 1501008070 | STAGEIII | P&M | 01-03-2019 | 4 | 36 | 5,18,23,607 | 51,82,361 | 3,77,27,586 |
| 568 | Condenser Tubes Replacement U-7 | 1501008174 | STAGEIII | P&M | 20-01-2020 | 3 | 37 | 8,83,01,992 | 88,30,199 | 6,58,73,286 |
| 569 | RETRO of HT breakers at U 5,6,7 ODP-II | 1501008175 | STAGEIII | P&M | 17-05-2019 | 4 | 36 | 7,42,66,991 | 74,26,699 | 5,40,66,370 |
| 570 | Hydrogen generator | 1501008176 | STAGEI | P&M | 19-06-2019 | 4 | 36 | 6,14,77,999 | 61,47,800 | 4,47,55,983 |
| 571 | Reno of hydraulic sys of paddle feeder | 1501008177 | STAGEI | P&M | 20-06-2019 | 4 | 36 | 2,31,47,549 | 23,14,755 | 1,68,51,416 |
| 572 | Lower ECO+Eco Addn U-7 | 1501008180 | STAGEIII | P&M | 22-08-2019 | 4 | 36 | 6,32,05,717 | 63,20,572 | 4,60,13,762 |
| 573 | Upper LTSH 62Nos U-7 | 1501008181 | STAGEIII | P&M | 22-08-2019 | 4 | 36 | 4,92,52,949 | 49,25,295 | 3,58,56,147 |
| 574 | Lower LTSH 62Nos U-7 | 1501008182 | STAGEIII | P&M | 22-08-2019 | 4 | 36 | 2,76,67,891 | 27,66,789 | 2,01,42,225 |
| 575 | 220V, 2190AH, two set BATTERY TU for U-7 | 1501008183 | STAGEIII | P&M | 24-08-2019 | 4 | 36 | 3,71,30,742 | 37,13,074 | 2,70,31,180 |
| 576 | Boiler skin insulation | 1501008246 | STAGEIII | P&M | 28-02-2020 | 3 | 37 | 6,65,14,758 | 66,51,476 | 4,96,20,010 |
| 577 | ASHSYS ESP CRSYS 4FAA6X45H EMTNG ELCTROD | 1501008247 | STAGEIII | P&M | 29-02-2020 | 3 | 37 | 87,46,804 | 8,74,680 | 65,25,116 |
| 578 | CLTG RPR SYS 4FAA8X45H U- PROFILE | 1501008248 | STAGEIII | P&M | 29-02-2020 | 3 | 37 | 1,54,099 | 15,410 | 1,14,958 |
| 579 | ASHSYS ESP ERSYS 4FAA_6X45H ERM SHFT SET | 1501008249 | STAGEIII | P&M | 29-02-2020 | 3 | 37 | 2,71,161 | 27,116 | 2,02,286 |
| 580 | ASHSYS ESP ERSYS 4FAA_6X45H ERM SHFT SET | 1501008250 | STAGEIII | P&M | 29-02-2020 | 3 | 37 | 1,88,710 | 18,871 | 1,40,778 |
| 581 | ASHSYS ESP ERSYS 4FAA_6X45H BUSH BRG | 1501008251 | STAGEIII | P&M | 29-02-2020 | 3 | 37 | 21,330 | 2,133 | 15,912 |
| 582 | WORK OF ESP INTERNALS REPL. OF UNIT-5 | 1501008252 | STAGEIII | P&M | 29-02-2020 | 3 | 37 | 2,09,04,276 | 20,90,428 | 1,55,94,590 |
| 583 | ASHSYS ESP CRSYS 4FAA6X45H COLCTNG PLATE | 1501008253 | STAGEIII | P&M | 29-02-2020 | 3 | 37 | 2,59,11,972 | 25,91,197 | 1,93,30,331 |
| 584 | ASHSYS ESP CRSYS 4FAA6X45H HAMMER ASSY | 1501008254 | STAGEIII | P&M | 29-02-2020 | 3 | 37 | 4,54,110 | 45,411 | 3,38,766 |



WORKING SHEET-3

| S. No. | Asset description | Asset | Location | Asset Class | Capitalized on | Age (Yrs) | Residual Life (Yrs) | Gross Block (Rs.) | Net Block (Rs.) | Fair Market Value (Rs.) |
|--------|--|------------|----------|-------------|----------------|-----------|---------------------|-------------------|-----------------|-------------------------|
| 585 | ASHSYS ESP ERSYS 4FAA_6X45H HAMMER ASSY | 1501008255 | STAGEIII | P&M | 29-02-2020 | 3 | 37 | 4,29,890 | 42,989 | 3,20,698 |
| 586 | ASHSYS ESP CRSYS 4FAA6X45H PLAIN BRG | 1501008256 | STAGEIII | P&M | 29-02-2020 | 3 | 37 | 1,52,963 | 15,296 | 1,14,110 |
| 587 | ASHSYS ESP CRSYS 4FAA6X45H SHOCKBARGUIDE | 1501008257 | STAGEIII | P&M | 29-02-2020 | 3 | 37 | 1,07,074 | 10,707 | 79,877 |
| 588 | ASHSYS ESP ERSYS 4FAA_6X45H THRUST BRG | 1501008258 | STAGEIII | P&M | 29-02-2020 | 3 | 37 | 3,250 | - | 2,425 |
| 589 | ASHSYS ESP ERSYS 4FAA_6X45H PINWHEELBIG | 1501008259 | STAGEIII | P&M | 29-02-2020 | 3 | 37 | 1,52,963 | 15,296 | 1,14,110 |
| 590 | Repl of flue gas ducting zones & pressur drop | 1501008286 | STAGEIII | P&M | 29-02-2020 | 3 | 37 | 2,34,82,000 | 23,48,200 | 1,75,17,572 |
| 591 | APH BASKET U-5 | 1501008287 | STAGEIII | P&M | 29-02-2020 | 3 | 37 | 4,45,52,522 | 44,55,252 | 3,32,36,181 |
| 592 | Replacement of FGD (Weir liner) U#7 | 1501008288 | STAGEIII | P&M | 12-09-2020 | 3 | 37 | 2,04,68,280 | 20,46,828 | 1,52,69,337 |
| 593 | HT MOTORS(ID,CEP,CCW ,ACW,AHP) stage-III | 1501008289 | STAGEIII | P&M | 01-09-2020 | 3 | 37 | 2,17,54,800 | 21,75,480 | 1,62,29,081 |
| 594 | HT MOTORS(ID,CEP,CCW ,ACW,AHP) | 1501008325 | STAGEIII | P&M | 31-03-2021 | 2 | 38 | 2,67,66,140 | 26,76,614 | 2,04,49,331 |
| 595 | Supply of Energy Efficient/Savings H.T.Motors CHPB | 1501008423 | STAGEII | P&M | 11-03-2021 | 2 | 38 | 90,21,100 | 9,02,110 | 68,92,120 |
| 596 | Renovation of hydraulic syst.of wagon tippler CHPB | 1501008485 | STAGEII | P&M | 07-05-2021 | 2 | 38 | 11,79,41,000 | 1,17,94,100 | 9,01,06,924 |
| 597 | Replacement of glass wool insulation and GI/ U#7 | 1501008486 | STAGEIII | P&M | 31-05-2021 | 2 | 38 | 2,20,84,125 | 22,08,413 | 1,68,72,272 |
| 598 | Design,Engi., Manu.,Supply,Ere,Test.,Commi. U#6 | 1501008487 | STAGEIII | P&M | 18-11-2021 | 2 | 38 | 8,84,65,473 | 88,46,547 | 6,75,87,621 |
| 599 | Supply of 02Nos.of 3100HP WDG3A Locomotives CHPA | 1501008491 | STAGEII | P&M | 25-06-2021 | 2 | 38 | 22,85,47,848 | 2,28,54,785 | 17,46,10,556 |
| 600 | Procurement of Boiler Feed Booster Pump U#5,6&7 | 1501008532 | STAGEIII | P&M | 27-07-2021 | 2 | 38 | 2,11,50,194 | 21,15,019 | 1,61,58,748 |
| 601 | Pipe Conveyor Scheme for Transportation of coal | 1501008539 | STAGEII | P&M | 07-10-2021 | 2 | 38 | 2,42,12,79,885 | 2,16,69,82,653 | 1,84,98,57,832 |
| 602 | Procurment of Rear reheat coil (HRH Coil-89Nos)U#3 | 1501008541 | STAGEI | P&M | 23-10-2021 | 2 | 38 | 6,07,57,020 | 60,75,702 | 4,64,18,363 |



WORKING SHEET-3

| S. No. | Asset description | Asset | Location | Asset Class | Capitalized on | Age (Yrs) | Residual Life (Yrs) | Gross Block (Rs.) | Net Block (Rs.) | Fair Market Value (Rs.) |
|--------|--|------------|----------|-------------|----------------|-----------|---------------------|-------------------|-----------------|-------------------------|
| 603 | ManufSupply & Retrofitting-Weld overlay Liner-U5&6 | 1501008542 | STAGEIII | P&M | 07-06-2021 | 2 | 38 | 1,03,15,180 | 10,31,518 | 78,80,797 |
| 604 | Replacement of internals of ESP1st&2nd fields U#3 | 1501008567 | STAGEI | P&M | 14-10-2021 | 2 | 38 | 3,91,21,788 | 39,12,179 | 2,98,89,046 |
| 605 | Sup,Ere,comm.&test.of advanced microprocessorU#3&4 | 1501008568 | STAGEI | P&M | 18-09-2021 | 2 | 38 | 3,32,41,367 | 33,24,137 | 2,53,96,405 |
| 606 | Supply,Ere.,Comm.,oxyzen analyser system U#3-7 | 1501008574 | STAGEIII | P&M | 09-03-2022 | 1 | 39 | 2,32,48,672 | 23,24,867 | 1,81,80,461 |
| 607 | Supply of free standing Moving Blades for U#5,6&7 | 1501008575 | STAGEIII | P&M | 01-01-2022 | 1 | 39 | 3,27,91,898 | 32,79,190 | 2,56,43,264 |
| 608 | Supply of Air Pre-heater Baskets for210/250mw unit | 1501008576 | STAGEII | P&M | 01-11-2021 | 2 | 38 | 1,69,59,658 | 16,95,966 | 1,29,57,179 |
| 609 | Supply of Generator Rotor one set bearing U#5,6&7 | 1501008577 | STAGEIII | P&M | 15-04-2021 | 2 | 38 | 82,60,000 | 8,26,000 | 63,10,640 |
| 610 | METAL HARDNESS TESTER ULTRASONIC ROCKWEL | 1501008578 | STAGEI | P&M | 14-03-2022 | 1 | 39 | 11,08,268 | 1,10,827 | 8,66,665 |
| 611 | APH BASKET U-6 | 1501008579 | STAGEIII | P&M | 30-10-2021 | 2 | 38 | 4,45,52,522 | 44,55,252 | 3,40,38,127 |
| 612 | HEAVY DUTY AIR PURIFIURE 230V,50HZ | 1501008586 | STAGEII | P&M | 06-01-2022 | 1 | 39 | 1,75,000 | 17,500 | 1,36,850 |
| 613 | Work contract for repla.glass wool insulation U#5 | 1501008646 | STAGEIII | P&M | 29-12-2021 | 2 | 38 | 33,83,532 | 3,38,353 | 25,85,019 |
| 614 | Supply of energy efficient BFP Cartridge U#3,4 | 1501008653 | STAGEII | P&M | 16-02-2020 | 3 | 37 | 1,99,02,474 | 19,90,247 | 1,48,47,246 |
| 615 | Replacement of glass wool insulation U#6 | 1501008663 | STAGEIII | P&M | 31-01-2022 | 1 | 39 | 33,83,532 | 3,38,353 | 26,45,922 |
| 616 | Work of wear resistance flue gas ducting U#6 | 1501008664 | STAGEIII | P&M | 02-04-2022 | 1 | 39 | 1,90,06,260 | 19,00,626 | 1,48,62,895 |
| 617 | Procurement of Condensate Extraction Pump U#5,6&7 | 1501008679 | STAGEIII | P&M | 11-07-2022 | 1 | 39 | 6,01,21,000 | 60,12,100 | 4,70,14,622 |
| 618 | Procurement of KSB make Control fluid pump U#5&6 | 1501008684 | STAGEIII | P&M | 04-07-2022 | 1 | 39 | 2,34,70,200 | 23,47,020 | 1,83,53,696 |
| 619 | Station Battery set-220V 2190 AH BATTERY-1QTY U#5 | 1501008685 | STAGEIII | P&M | 21-05-2022 | 1 | 39 | 2,64,56,867 | 26,45,687 | 2,06,89,270 |
| 620 | Station Battery set- 2 V 645AH YHP-13-1QTY U#5 | 1501008686 | STAGEIII | P&M | 01-06-2022 | 1 | 39 | 2,64,56,867 | 26,45,687 | 2,06,89,270 |



WORKING SHEET-3

| S. No. | Asset description | Asset | Location | Asset Class | Capitalized on | Age (Yrs) | Residual Life (Yrs) | Gross Block (Rs.) | Net Block (Rs.) | Fair Market Value (Rs.) |
|--------|---|------------|----------|---------------------|----------------|-----------|---------------------|-------------------|-----------------|-------------------------|
| 621 | UPS Battery set U#5 | 1501008687 | STAGEIII | P&M | 06-09-2022 | 1 | 39 | 91,18,477 | 9,11,848 | 71,30,649 |
| 622 | 500 MW GENERATOR ROTOR ASSY- NTPC-U#5,6&7 | 1501008716 | STAGEIII | P&M | 02-05-2022 | 1 | 39 | 41,36,35,899 | 4,13,63,590 | 32,34,63,273 |
| 623 | TRBN STM MOVING BLADE LP 2R-U#5,6&7 | 1501008717 | STAGEIII | P&M | 28-06-2022 | 1 | 39 | 4,03,67,753 | 40,36,775 | 3,15,67,583 |
| 624 | Supply Collecting plates,Emitting electrodes U#7 | 1501008718 | STAGEIII | P&M | 12-09-2022 | 1 | 39 | 66,97,680 | 6,69,768 | 52,37,586 |
| 625 | SUPPLY ERE&COM OF INTER Conveyor belt U# 5,6,&7 | 1501008784 | STAGEII | P&M | 16-02-2023 | 0 | 40 | 4,86,22,366 | 48,62,237 | 3,88,97,893 |
| 626 | Sup.,Ere.,test&Comm.of Water scheme related works | 1501008785 | STAGEIII | P&M | 15-03-2023 | 0 | 40 | 3,73,08,519 | 37,30,852 | 2,98,46,815 |
| 627 | Sup.Ere.+24V 1825 AH BATTERY SET OF 26 CELLS U#7 | 1501008786 | STAGEIII | P&M | 17-12-2022 | 1 | 39 | 57,69,242 | 5,76,924 | 45,11,547 |
| 628 | Sup.BAT TUB LA HDP-II HARD RUB 2V 1000AH SET U#5 | 1501008787 | STAGEIII | P&M | 27-02-2023 | 0 | 40 | 59,77,330 | 5,97,733 | 47,81,864 |
| 629 | Work of Upgra./renovation of Track Hopper U#5,6 &7 | 1501008788 | STAGEII | P&M | 20-02-2023 | 0 | 40 | 4,74,20,485 | 47,42,049 | 3,79,36,388 |
| 630 | Sup.Ere&comm.of High-Pressure moist/fog gene.CHP500 | 1501008789 | STAGEII | P&M | 28-03-2023 | 0 | 40 | 4,57,28,100 | 45,72,810 | 3,65,82,480 |
| 631 | UPGRADATION OF BC107A/B U#5,6&7 | 1501008794 | STAGEII | P&M | 31-03-2022 | 1 | 39 | 4,50,85,440 | 45,08,544 | 3,52,56,814 |
| 632 | Supp.of collecting plates, Emitting electrodes U#6 | 1501008795 | STAGEIII | P&M | 28-06-2022 | 1 | 39 | 1,04,54,784 | 10,45,478 | 81,75,641 |
| 633 | MAGNETIC SEPARATOR 12.2 KW-OIL COOLED CHP-B&C | 1501008802 | STAGEI | P&M | 25-02-2023 | 0 | 40 | 3,44,50,572 | 34,45,057 | 2,75,60,458 |
| 634 | Bulldozer BD-155 -2*2-CHP-A | 1501008813 | STAGEI | P&M | 04-10-2017 | 6 | 34 | 4,20,43,999 | 1,80,78,919 | 2,90,94,447 |
| 635 | Supply&replac.of Complete PVC Fills of cell U#7 | 1501008824 | STAGEIII | P&M | 24-01-2023 | 0 | 40 | 4,32,93,639 | 43,29,364 | 3,46,34,911 |
| 639 | Road-reject gate to acc silo-4370001711 | 1503000003 | STAGEII | Fly Ash Utilization | 31-03-2022 | 1 | 2 | 1 | 1 | 1 |
| 640 | concrete pavement-MSB TO BHEL yard-4370001623 | 1503000007 | STAGEII | Fly Ash Utilization | 31-03-2022 | 1 | 2 | 1 | 1 | 1 |
| 641 | concrete pavement-silo to ash bulk-4370001531 | 1503000008 | STAGEII | Fly Ash Utilization | 31-03-2022 | 1 | 2 | 1 | 1 | 1 |



WORKING SHEET-3

| S. No. | Asset description | Asset | Location | Asset Class | Capitalized on | Age (Yrs) | Residual Life (Yrs) | Gross Block (Rs.) | Net Block (Rs.) | Fair Market Value (Rs.) |
|--------|--|-----------|----------|------------------|----------------|-----------|---------------------|-------------------|-----------------|-------------------------|
| 642 | UNDERGROUND CABLES HT & LT INCLUDING JO | 160100063 | STAGEIII | Lines Cable & NW | 01-04-1997 | 26 | 4 | 24,45,61,114 | 2,44,56,111 | 3,22,82,067 |
| 643 | UNDERGROUND CABLES HT & LT INCLUDING JO | 160100063 | STAGEIII | Lines Cable & NW | 01-04-1997 | 26 | 4 | 39,02,23,400 | 3,90,22,340 | 5,15,09,489 |
| 644 | UNDERGROUND CABLES HT & LT INCLUDING JO | 160100064 | STAGEIII | Lines Cable & NW | 01-04-1983 | 40 | 4 | 24,45,61,114 | 2,44,56,111 | 2,66,79,394 |
| 645 | UNDERGROUND CABLES HT & LT INCLUDING JO | 160100064 | STAGEIII | Lines Cable & NW | 01-04-1983 | 40 | 4 | 39,02,23,400 | 3,90,22,340 | 4,25,69,825 |
| 646 | UNDERGROUND CABLES HT & LT INCLUDING JO | 160100065 | STAGEIII | Lines Cable & NW | 01-04-1984 | 39 | 4 | 34,68,64,706 | 3,46,86,471 | 3,82,35,784 |
| 647 | UNDERGROUND CABLES HT & LT INCLUDING JO | 160100065 | STAGEIII | Lines Cable & NW | 01-04-1984 | 39 | 4 | 55,34,59,717 | 5,53,45,972 | 6,10,09,280 |
| 648 | ELECTRICAL WORKS/BOUNDRY LIGHTING SYSTEM | 160100066 | STAGEIII | Lines Cable & NW | 01-01-1985 | 38 | 4 | 9,47,70,974 | 94,77,097 | 1,05,60,194 |
| 649 | STATION LIGHTING SYSTEM OF UNIT-7 | 160100067 | STAGEIII | Lines Cable & NW | 01-01-1985 | 38 | 4 | 4,24,12,566 | 42,41,257 | 47,25,972 |
| 650 | UNDERGROUND CABLES HT & LT INCLUDING DU | 160100070 | STAGEII | Lines Cable & NW | 01-01-1985 | 38 | 4 | 5,75,35,401 | 57,53,540 | 64,11,088 |
| 651 | UNDERGROUND CABLES HT & LT INCLUDING DU | 160100071 | STAGEII | Lines Cable & NW | 01-01-1985 | 38 | 4 | 5,75,35,401 | 57,53,540 | 64,11,088 |
| 652 | SERVICE CONNECTIONS AT PERMANENT COLONY | 160100072 | STAGEI | Lines Cable & NW | 01-01-1985 | 38 | 4 | 2,16,259 | 21,626 | 24,097 |
| 653 | SERVICE CONNECTIONS AT PERMANENT COLONY | 160100072 | STAGEI | Lines Cable & NW | 01-01-1985 | 38 | 4 | 3,45,064 | 34,506 | 38,450 |
| 654 | SERVICE CONNECTIONS AT PERMANENT COLONY | 160100073 | STAGEI | Lines Cable & NW | 01-04-1986 | 37 | 4 | 2,36,696 | 23,670 | 26,672 |
| 655 | SERVICE CONNECTIONS AT PERMANENT COLONY | 160100073 | STAGEI | Lines Cable & NW | 01-04-1986 | 37 | 4 | 3,77,674 | 37,767 | 42,557 |
| 656 | SERVICE CONNECTIONS AT PERMANENT COLONY | 160100074 | STAGEI | Lines Cable & NW | 01-04-2008 | 15 | 4 | 82,119 | 8,212 | 14,263 |
| 657 | SERVICE CONNECTIONS AT PERMANENT COLONY | 160100074 | STAGEI | Lines Cable & NW | 01-04-2008 | 15 | 4 | 1,31,030 | 13,103 | 22,758 |
| 658 | 583 METERING EQUIPMENT. AT PERMANENT COL | 160100075 | STAGEI | Lines Cable & NW | 01-04-2009 | 14 | 4 | 1,39,314 | 13,931 | 25,077 |
| 659 | 583 METERING EQUIPMENT. AT PERMANENT COL | 160100075 | STAGEI | Lines Cable & NW | 01-04-2009 | 14 | 4 | 2,22,290 | 22,229 | 40,012 |



WORKING SHEET-3

| S. No. | Asset description | Asset | Location | Asset Class | Capitalized on | Age (Yrs) | Residual Life (Yrs) | Gross Block (Rs.) | Net Block (Rs.) | Fair Market Value (Rs.) |
|--------|--|-----------|----------|------------------|----------------|-----------|---------------------|-------------------|-----------------|-------------------------|
| 660 | 637 METERING EQUIPMENT. AT PERMANENT COL | 160100076 | STAGEI | Lines Cable & NW | 01-05-2010 | 13 | 4 | 1,52,479 | 15,248 | 28,523 |
| 661 | 637 METERING EQUIPMENT. AT PERMANENT COL | 160100076 | STAGEI | Lines Cable & NW | 01-05-2010 | 13 | 4 | 2,43,296 | 24,330 | 45,511 |
| 662 | 224 METERING EQUIPMENT. AT PERMANENT COL | 160100077 | STAGEI | Lines Cable & NW | 01-05-2010 | 13 | 4 | 52,901 | 5,290 | 9,896 |
| 663 | 224 METERING EQUIPMENT. AT PERMANENT COL | 160100077 | STAGEI | Lines Cable & NW | 01-05-2010 | 13 | 4 | 84,409 | 8,441 | 15,789 |
| 664 | ENERGY METERS 0.2 CLASS FOR ABT COMPLAIN | 160100078 | STAGEIII | Lines Cable & NW | 01-04-1992 | 31 | 4 | 19,03,200 | 1,90,320 | 2,31,647 |
| 665 | ENERGY METERS 0.2 CLASS FOR ABT COMPLAIN | 160100079 | STAGEIII | Lines Cable & NW | 01-04-1992 | 31 | 4 | 9,04,800 | 90,480 | 1,10,127 |
| 666 | DIGITAL TRIVECTY METERS OF 0.2 ACCURACY | 160100080 | STAGEIII | Lines Cable & NW | 01-01-1985 | 38 | 4 | 13,59,864 | 1,35,986 | 1,51,528 |
| 667 | DIGITAL TRIVECTY METERS OF 0.2 ACCURACY | 160100081 | STAGEIII | Lines Cable & NW | 01-04-1984 | 39 | 4 | 12,36,240 | 1,23,624 | 1,36,274 |
| 668 | STREET LIGHTING AT VIP GUEST HOUSE | 160100083 | STAGEI | Lines Cable & NW | 01-04-1986 | 37 | 4 | 29,17,197 | 2,91,720 | 3,28,718 |
| 669 | STREET LIGHTING AT VIP GUEST HOUSE | 160100083 | STAGEI | Lines Cable & NW | 01-04-1986 | 37 | 4 | 46,54,700 | 4,65,470 | 5,24,505 |
| 670 | STREET LIGHTING POLES NO - 115 | 160100084 | STAGEI | Lines Cable & NW | 01-04-1987 | 36 | 4 | 6,24,016 | 62,402 | 71,138 |
| 671 | STREET LIGHTING POLES NO - 115 | 160100084 | STAGEI | Lines Cable & NW | 01-04-1987 | 36 | 4 | 9,95,683 | 99,568 | 1,13,508 |
| 672 | STREET LIGHTING POLES NO - 105 | 160100085 | STAGEI | Lines Cable & NW | 01-04-1986 | 37 | 4 | 5,69,753 | 56,975 | 64,201 |
| 673 | STREET LIGHTING POLES NO - 105 | 160100085 | STAGEI | Lines Cable & NW | 01-04-1986 | 37 | 4 | 9,09,102 | 90,910 | 1,02,440 |
| 674 | STREET LIGHTING POLES NO - 111 | 160100086 | STAGEI | Lines Cable & NW | 01-04-1986 | 37 | 4 | 5,46,453 | 54,645 | 61,576 |
| 675 | STREET LIGHTING POLES NO - 111 | 160100086 | STAGEI | Lines Cable & NW | 01-04-1986 | 37 | 4 | 8,71,924 | 87,192 | 98,251 |
| 676 | STREET LIGHTING IN MAJOR STORE AREA | 160100087 | STAGEII | Lines Cable & NW | 01-04-1997 | 26 | 4 | 3,37,892 | 33,789 | 44,602 |
| 677 | STREET LIGHTING IN MAJOR STORE AREA | 160100087 | STAGEII | Lines Cable & NW | 01-04-1997 | 26 | 4 | 5,39,143 | 53,914 | 71,167 |



WORKING SHEET-3

| S. No. | Asset description | Asset | Location | Asset Class | Capitalized on | Age (Yrs) | Residual Life (Yrs) | Gross Block (Rs.) | Net Block (Rs.) | Fair Market Value (Rs.) |
|--------|--|-----------|----------|------------------|----------------|-----------|---------------------|-------------------|-----------------|-------------------------|
| 678 | STREET LIGHTING POLES NO - 60 | 160100088 | STAGEI | Lines Cable & NW | 01-04-1981 | 42 | 4 | 2,78,659 | 27,866 | 29,804 |
| 679 | STREET LIGHTING POLES NO - 60 | 160100088 | STAGEI | Lines Cable & NW | 01-04-1981 | 42 | 4 | 4,44,630 | 44,463 | 47,556 |
| 680 | STREET LIGHTING POLES NO - 40 | 160100089 | STAGEI | Lines Cable & NW | 01-04-1986 | 37 | 4 | 2,17,049 | 21,705 | 24,458 |
| 681 | STREET LIGHTING POLES NO - 40 | 160100089 | STAGEI | Lines Cable & NW | 01-04-1986 | 37 | 4 | 3,46,325 | 34,633 | 39,025 |
| 682 | STREET LIGHTING POLES NO - 15 | 160100090 | STAGEI | Lines Cable & NW | 01-04-1991 | 32 | 4 | 88,114 | 8,811 | 10,574 |
| 683 | STREET LIGHTING POLES NO - 15 | 160100090 | STAGEI | Lines Cable & NW | 01-04-1991 | 32 | 4 | 1,40,595 | 14,060 | 16,871 |
| 684 | Online Co analyser with sampling system. | 160100148 | STAGEIII | Lines Cable & NW | 09-09-2010 | 13 | 4 | - | - | - |
| 685 | SCHOOL BUS MINI MH-14/3380 | 170100118 | STAGEI | Vehicles | 01-04-1994 | 29 | 0 | 4,78,723 | 47,872 | - |
| 686 | SCHOOL BUS MINI MH-14/3380 | 170100118 | STAGEI | Vehicles | 01-04-1994 | 29 | 0 | 1,45,935 | 14,594 | - |
| 687 | VEHICLE CAR TATA INDIGO GLX III MH-34 K- | 170100120 | STAGEI | Vehicles | 01-04-1999 | 24 | 0 | 5,23,876 | 52,388 | - |
| 688 | NEW MARSHAL JEEP MH-34 K-1345 | 170100122 | STAGEI | Vehicles | 01-04-2005 | 18 | 0 | 3,85,440 | 38,544 | - |
| 689 | NEW MARSHAL JEEP MH-34 K-1345 | 170100122 | STAGEI | Vehicles | 01-04-2005 | 18 | 0 | 1,17,498 | 11,750 | - |
| 690 | NEW MARSHAL JEEP MH-34 K-1346 | 170100123 | STAGEI | Vehicles | 01-04-1998 | 25 | 0 | 3,85,440 | 38,544 | - |
| 691 | NEW MARSHAL JEEP MH-34 K-1346 | 170100123 | STAGEI | Vehicles | 01-04-1998 | 25 | 0 | 1,17,498 | 11,750 | - |
| 692 | NEW MARSHAL JEEP MH-34 K-1347 | 170100124 | STAGEI | Vehicles | 01-04-1998 | 25 | 0 | 3,78,557 | 37,856 | - |
| 693 | NEW MARSHAL JEEP MH-34 K-1347 | 170100124 | STAGEI | Vehicles | 01-04-1998 | 25 | 0 | 1,15,400 | 11,540 | - |
| 694 | NEW MARSHAL JEEP MH-34 K-1348 | 170100125 | STAGEI | Vehicles | 01-04-1983 | 40 | 0 | 3,78,557 | 37,856 | - |
| 695 | NEW MARSHAL JEEP MH-34 K-1348 | 170100125 | STAGEI | Vehicles | 01-04-1983 | 40 | 0 | 1,15,400 | 11,540 | - |
| 696 | TATA INDICA MH-02 AL-6620 | 170100126 | STAGEI | Vehicles | 01-04-2009 | 14 | 1 | 3,64,021 | 36,402 | 46,595 |
| 697 | COMMENDER JEEP MH-12 PA-3840 | 170100127 | STAGEI | Vehicles | 01-04-2009 | 14 | 1 | 3,32,481 | 33,248 | 42,558 |
| 698 | COMMENDER JEEP MH-12 PA-3840 | 170100127 | STAGEI | Vehicles | 01-04-2009 | 14 | 1 | 1,01,354 | 10,135 | 12,973 |
| 699 | AMBASSADOR CAR MH-12 YA-504 | 170100128 | STAGEI | Vehicles | 01-04-2009 | 14 | 1 | 3,27,006 | 32,700 | 41,857 |
| 700 | TATA INDICA CAR MH-34 K-8981 | 170100130 | STAGEI | Vehicles | 01-04-1993 | 30 | 0 | 3,06,519 | 30,652 | - |
| 701 | TATA INDICA CAR MH-34 K-8982 | 170100131 | STAGEI | Vehicles | 01-04-1987 | 36 | 0 | 3,06,518 | 30,652 | - |
| 702 | TATA INDICA CAR MH-34 K-8983 | 170100132 | STAGEI | Vehicles | 01-04-1984 | 39 | 0 | 3,06,518 | 30,652 | - |
| 703 | FIRE TENDER MH-34 A-3704 | 170100139 | STAGEIII | Vehicles | 01-01-1985 | 38 | 0 | 13,46,880 | 1,34,688 | - |
| 704 | FIRE TENDER MH-34 A-3704 | 170100139 | STAGEIII | Vehicles | 01-01-1985 | 38 | 0 | 4,10,585 | 41,059 | - |



WORKING SHEET-3

| S. No. | Asset description | Asset | Location | Asset Class | Capitalized on | Age (Yrs) | Residual Life (Yrs) | Gross Block (Rs.) | Net Block (Rs.) | Fair Market Value (Rs.) |
|--------|--|-----------|----------|-------------|----------------|-----------|---------------------|-------------------|-----------------|-------------------------|
| 705 | TATA 407 02 NOS. MH-14 F-044, MH-14 F-04 | 170100140 | STAGEI | Vehicles | 01-01-1985 | 38 | 0 | 5,48,023 | 54,802 | - |
| 706 | TATA 407 02 NOS. MH-14 F-044, MH-14 F-04 | 170100140 | STAGEI | Vehicles | 01-01-1985 | 38 | 0 | 1,67,060 | 16,706 | - |
| 707 | AMBULANCE MH-14 F-511 | 170100142 | STAGEIII | Vehicles | 01-04-1987 | 36 | 0 | 4,51,883 | 45,188 | - |
| 708 | AMBULANCE MH-14 F-511 | 170100142 | STAGEIII | Vehicles | 01-04-1987 | 36 | 0 | 1,37,753 | 13,775 | - |
| 709 | DUMPER MHG-9630 | 170100146 | STAGEI | Vehicles | 28-02-2010 | 13 | 2 | 0 | 0 | 0 |
| 710 | BAJAJ KAWASAKI MOTOR CYCLE 02 NOS. MH-34 | 170100147 | STAGEI | Vehicles | 01-04-1983 | 40 | 0 | 94,489 | 9,449 | - |
| 711 | BAJAJ KAWASAKI MOTOR CYCLE 02 NOS. MH-34 | 170100147 | STAGEI | Vehicles | 01-04-1983 | 40 | 0 | 28,804 | 2,880 | - |
| 712 | TATA MAKE WINGER AMBULANCE MH-34 AB0733 | 170100148 | STAGEIII | Vehicles | 01-01-1985 | 38 | 0 | 7,07,138 | 70,714 | - |
| 713 | Crane model HB 200 E3 with stone grapping | 170100260 | STAGEIII | Vehicles | 07-04-2011 | 12 | 3 | - | - | - |
| 714 | SCHOOL BUS INSURANCE BUS NO.MH.34 A 8406 & MH.34 A | 170100262 | STAGEIII | Vehicles | 01-06-2011 | 12 | 3 | 35,12,678 | 3,51,268 | 7,86,840 |
| 715 | SCHOOL BUS INSURANCE BUS NO.MH.34 A 8406 & MH.34 A | 170100264 | STAGEIII | Vehicles | 01-06-2011 | 12 | 3 | - | - | - |
| 716 | MAHINDRA BOLERO 03 NOS. 1. MH-34-AA-1924 2. MH-34- | 170100422 | STAGEI | Vehicles | 31-03-2017 | 6 | 9 | 15,93,822 | 1,59,382 | 8,16,037 |
| 717 | TATA INDICA CAR | 170100424 | STAGEI | Vehicles | 08-03-2017 | 6 | 9 | 5,18,017 | 1,94,038 | 2,65,225 |
| 718 | Ambulance | 170100453 | STAGEI | Vehicles | 29-01-2018 | 5 | 10 | 10,19,315 | 4,62,514 | 5,70,817 |
| 719 | MARUTI SUZUKI DZIRE for CE CSTPS | 170100457 | STAGEI | Vehicles | 24-03-2018 | 5 | 10 | 5,66,770 | 2,66,146 | 3,17,391 |
| 720 | 3KL oil/diesel transp bowser, truck chas | 170100482 | STAGEIII | Vehicles | 07-02-2019 | 4 | 11 | 36,252 | 20,210 | 22,041 |
| 721 | Classic 350 ASH BS IV(EICHER MOTORS Ltd)Chandrapur | 170100490 | STAGEI | Vehicles | 20-07-2018 | 5 | 10 | 1,59,344 | 79,870 | 89,233 |
| 722 | Classic 350 ASH BS IV(EICHER MOTORS Ltd)Chandrapur | 170100491 | STAGEI | Vehicles | 20-07-2018 | 5 | 10 | 1,59,344 | 79,870 | 89,233 |
| 723 | Classic 350 ASH BS IV(EICHER MOTORS Ltd)Chandrapur | 170100492 | STAGEI | Vehicles | 20-07-2018 | 5 | 10 | 1,59,344 | 79,870 | 89,233 |
| 724 | Classic 350 ASH BS IV(EICHER MOTORS Ltd)Chandrapur | 170100493 | STAGEI | Vehicles | 20-07-2018 | 5 | 10 | 1,59,344 | 79,870 | 89,233 |
| 725 | Classic 350 ASH BS IV(EICHER MOTORS Ltd)Chandrapur | 170100494 | STAGEI | Vehicles | 20-07-2018 | 5 | 10 | 1,59,344 | 79,870 | 89,233 |



WORKING SHEET-3

| S. No. | Asset description | Asset | Location | Asset Class | Capitalized on | Age (Yrs) | Residual Life (Yrs) | Gross Block (Rs.) | Net Block (Rs.) | Fair Market Value (Rs.) |
|--------|--|-----------|----------|-------------|----------------|-----------|---------------------|-------------------|-----------------|-------------------------|
| 726 | Classic 350 ASH BS IV(EICHER MOTORS Ltd)Chandrapur | 170100495 | STAGE I | Vehicles | 20-07-2018 | 5 | 10 | 1,59,344 | 79,870 | 89,233 |
| 727 | Classic 350 ASH BS IV(EICHER MOTORS Ltd)Chandrapur | 170100496 | STAGE I | Vehicles | 20-07-2018 | 5 | 10 | 1,59,344 | 79,870 | 89,233 |
| 728 | Classic 350 ASH BS IV(EICHER MOTORS Ltd)Chandrapur | 170100497 | STAGE I | Vehicles | 20-07-2018 | 5 | 10 | 1,59,344 | 79,870 | 89,233 |
| 729 | Procurement of Advance Multipurpose Fire Tender | 170100539 | | Vehicles | 30-10-2020 | 3 | 12 | 1,91,03,617 | 1,39,66,410 | 1,25,31,973 |
| 730 | Procurement of Advance Multipurpose Fire Tender | 170100540 | | Vehicles | 30-10-2020 | 3 | 12 | 1,91,03,617 | 1,39,66,410 | 1,25,31,973 |
| 731 | TATA 709 COMPLETE ASSY&FABRICATION OF 3KLTRANSPORT | 170100558 | STAGE I | Vehicles | 01-03-2018 | 5 | 10 | 18,75,133 | 10,28,979 | 10,50,074 |
| 732 | Supply of Normal Multipurpose Fire Tenders | 170100561 | STAGE I | Vehicles | 10-03-2023 | 0 | 15 | 2,18,46,524 | 2,06,35,862 | 1,74,77,219 |
| 733 | ELECRTIFICATION OF 01 B-TYPE, 05 C-TYPE, | 180100366 | STAGE I | F&F | 01-04-1989 | 34 | 0 | 1,33,373 | 13,337 | - |
| 734 | ELECRTIFICATION OF 01 B-TYPE, 05 C-TYPE, | 180100366 | STAGE I | F&F | 01-04-1989 | 34 | Negative | -7,147 | -715 | -715 |
| 735 | ELECRTIFICATION OF 11 D-TYPE BUILDINGS, | 180100367 | STAGE I | F&F | 01-04-1990 | 33 | 0 | 3,40,870 | 34,087 | - |
| 736 | ELECRTIFICATION OF 11 D-TYPE BUILDINGS, | 180100367 | STAGE I | F&F | 01-04-1990 | 33 | Negative | -18,181 | -1,818 | -1,818 |
| 737 | ELECRTIFICATION OF 48 D-TYPE & 43 E-TYPE | 180100368 | STAGE I | F&F | 01-04-1994 | 29 | 0 | 10,25,858 | 1,02,585 | - |
| 738 | ELECRTIFICATION OF 48 D-TYPE & 43 E-TYPE | 180100368 | STAGE I | F&F | 01-04-1994 | 29 | Negative | -54,716 | -5,472 | -5,472 |
| 739 | ELECRTIFICATION OF 240 TENAMENTS OF D,E, | 180100369 | STAGE I | F&F | 01-04-1997 | 26 | 0 | 3,42,626 | 34,263 | - |
| 740 | ELECRTIFICATION OF 240 TENAMENTS OF D,E, | 180100369 | STAGE I | F&F | 01-04-1997 | 26 | Negative | -18,275 | -1,828 | -1,828 |
| 741 | ELECRTIFICATION OF COLONY STAFF QUARTERS | 180100370 | STAGE I | F&F | 01-04-2005 | 18 | 0 | 6,05,843 | 60,584 | - |
| 742 | ELECRTIFICATION OF COLONY STAFF QUARTERS | 180100370 | STAGE I | F&F | 01-04-2005 | 18 | Negative | -32,314 | -3,231 | -3,231 |
| 743 | ELECRTIFICATION OF 10 D-TYPE, 76 E-TYPE | 180100371 | STAGE I | F&F | 01-01-1985 | 38 | 0 | 9,30,428 | 93,043 | - |



WORKING SHEET-3

| S. No. | Asset description | Asset | Location | Asset Class | Capitalized on | Age (Yrs) | Residual Life (Yrs) | Gross Block (Rs.) | Net Block (Rs.) | Fair Market Value (Rs.) |
|--------|--|-----------|----------|-------------|----------------|-----------|---------------------|-------------------|-----------------|-------------------------|
| 744 | ELECRTIFICATION OF 10 D-TYPE, 76 E-TYPE | 180100371 | STAGEI | F&F | 01-01-1985 | 38 | Negative | -49,626 | -4,963 | -4,963 |
| 745 | ELECRTIFICATION OF 01 A-1-TYPE, 04 C-TYP | 180100372 | STAGEI | F&F | 01-04-1986 | 37 | 0 | 14,14,995 | 1,41,499 | - |
| 746 | ELECRTIFICATION OF 01 A-1-TYPE, 04 C-TYP | 180100372 | STAGEI | F&F | 01-04-1986 | 37 | Negative | -75,716 | -7,572 | -7,572 |
| 747 | ELECRTIFICATION OF 03 C-TYPE, 12 D-TYPE, | 180100373 | STAGEI | F&F | 01-04-1987 | 36 | 0 | 18,30,806 | 1,83,080 | - |
| 748 | ELECRTIFICATION OF 03 C-TYPE, 12 D-TYPE, | 180100373 | STAGEI | F&F | 01-04-1987 | 36 | Negative | -97,650 | -9,765 | -9,765 |
| 749 | STEEL FILLING CABINET VICTORY BRAND 61 H | 180100374 | STAGEII | F&F | 01-04-1988 | 35 | 0 | 2,73,944 | 27,394 | - |
| 750 | STEEL FILLING CABINET VICTORY BRAND 61 H | 180100374 | STAGEII | F&F | 01-04-1988 | 35 | Negative | -11,531 | -1,153 | -1,153 |
| 751 | Office Furniture(Chairs, Table, Cupboard-tech sect | 180102404 | STAGEIII | F&F | 30-11-2016 | 7 | 3 | 4,87,898 | 2,74,284 | 1,44,418 |
| 752 | Office furniture etc Gen asset -tech section | 180102405 | STAGEIII | F&F | 30-11-2016 | 7 | 3 | 7,63,985 | 4,29,495 | 2,26,140 |
| 753 | WIRING & ELECT. SUPPLY-TECH | 180102406 | STAGEIII | F&F | 30-11-2016 | 7 | 3 | 58,89,950 | 33,11,182 | 17,43,425 |
| 754 | Office furniture etc Gen asse-TECHNICAL SECTION | 180102615 | STAGEIII | F&F | 01-03-2018 | 5 | 5 | 10,77,204 | 6,96,493 | 4,73,970 |
| 755 | FURNITURE- CISF | 180102683 | STAGEI | F&F | 17-11-2016 | 7 | 3 | 32,107 | 20,770 | 9,504 |
| 756 | PORTBL CABIN 6X4X8 FT FRP-TECHNICAL-4370001021 | 180102684 | STAGEI | F&F | 29-05-2017 | 6 | 4 | 21,00,800 | 2,10,080 | 7,73,094 |
| 757 | Lighting fixtures and fans-4370001036 | 180102685 | STAGEII | F&F | 05-01-2018 | 5 | 5 | 3,13,328 | 1,99,541 | 1,37,864 |
| 758 | CHAIR WITH SIDE ARM WITH 5 SUPRT, ADJ HT | 180103054 | STAGEIII | F&F | 26-06-2018 | 5 | 5 | 3,00,664 | 2,13,434 | 1,32,292 |
| 759 | S-TYPE CHAIR WITH ARMS & CUSHION | 180103055 | STAGEIII | F&F | 26-06-2018 | 5 | 5 | 33,040 | 23,456 | 14,538 |
| 760 | BOOK SELF 36 X 33 X 12 INCH 2 COMPARTMNT | 180103056 | STAGEIII | F&F | 10-05-2018 | 5 | 5 | 1,76,410 | 1,25,228 | 77,620 |
| 761 | WOODEN STD TABLE 1.5 X 1.5 FT | 180103057 | STAGEIII | F&F | 10-05-2018 | 5 | 5 | 3,29,928 | 2,34,210 | 1,45,168 |
| 762 | BOOK SELF 55 X 33 X 12 INCH 3 COMPARTMNT | 180103058 | STAGEIII | F&F | 10-05-2018 | 5 | 5 | 1,69,708 | 1,20,474 | 74,671 |
| 763 | COMPUTER TABLE WITH DRAWER ON RIGHT SIDE | 180103059 | STAGEIII | F&F | 10-05-2018 | 5 | 5 | 76,700 | 54,447 | 33,748 |
| 764 | TRAINING CHAIR WITH WRITING PAD CLASSIK | 180103060 | STAGEIII | F&F | 10-05-2018 | 5 | 5 | 1,87,620 | 1,33,188 | 82,553 |



WORKING SHEET-3

| S. No. | Asset description | Asset | Location | Asset Class | Capitalized on | Age (Yrs) | Residual Life (Yrs) | Gross Block (Rs.) | Net Block (Rs.) | Fair Market Value (Rs.) |
|--------|--|-----------|----------|-------------|----------------|-----------|---------------------|-------------------|-----------------|-------------------------|
| 765 | WOODEN MULTI PURPOSE STOOL 3 INCH HEIGHT | 180103061 | STAGEIII | F&F | 10-05-2018 | 5 | 5 | 10,266 | 7,287 | 4,517 |
| 766 | HIGH BACK CHAIR WITH SIDE ARM | 180103062 | STAGEIII | F&F | 28-03-2018 | 5 | 5 | 21,240 | 15,080 | 9,346 |
| 767 | MID BACK CHAIR WITH SIDE ARM | 180103063 | STAGEIII | F&F | 28-03-2018 | 5 | 5 | 7,08,000 | 5,02,593 | 3,11,520 |
| 768 | REVLVG CHAIR WITH 5 SUPPORT, ADJT HEIGHT | 180103064 | STAGEIII | F&F | 28-03-2018 | 5 | 5 | 1,27,440 | 90,467 | 56,074 |
| 769 | VISITOR CHAIR AS PER SPECIFICATION | 180103065 | STAGEIII | F&F | 28-03-2018 | 5 | 5 | 79,650 | 56,541 | 35,046 |
| 770 | 5 PRONG NYLON MOULDED BASE REVOLVG CHAIR | 180103066 | STAGEIII | F&F | 28-03-2018 | 5 | 5 | 3,44,088 | 2,44,259 | 1,51,399 |
| 771 | STEEL ALMIRAH WITH 5 COMPART 78HX36WX19D | 180103067 | STAGEIII | F&F | 28-03-2018 | 5 | 5 | 1,70,451 | 1,20,997 | 74,998 |
| 772 | FILE CABINET 23.5X46X34 " WITH 6 DRAWER | 180103068 | STAGEIII | F&F | 28-03-2018 | 5 | 5 | 88,382 | 62,739 | 38,888 |
| 773 | BACK STORAGE UNIT 3 DRWR 1 BIG & 2 SMALL | 180103069 | STAGEIII | F&F | 28-03-2018 | 5 | 5 | 2,83,200 | 2,01,035 | 1,24,608 |
| 774 | INDUSTRIAL CABINET WITH 8 LOCKERS | 180103070 | STAGEIII | F&F | 28-03-2018 | 5 | 5 | 4,46,040 | 3,16,634 | 1,96,258 |
| 775 | EXE TABLE TOP 36MM TH 1800X900X750MM ST | 180103071 | STAGEIII | F&F | 28-03-2018 | 5 | 5 | 36,580 | 25,965 | 16,095 |
| 776 | EXE TABLE TOP 36MM TH 1800X750X750MM ST | 180103072 | STAGEIII | F&F | 28-03-2018 | 5 | 5 | 11,41,650 | 8,10,431 | 5,02,326 |
| 777 | WOODEN STANDARD CENTER TABLE | 180103073 | STAGEIII | F&F | 28-03-2018 | 5 | 5 | 11,799 | 8,376 | 5,191 |
| 778 | S-TYPE TUBULAR CANNING CHAIR 580X570X880 | 180103074 | STAGEIII | F&F | 28-03-2018 | 5 | 5 | 1,59,300 | 1,13,082 | 70,092 |
| 779 | WORK BENCH WITHOUT DRAWER | 180103075 | STAGEIII | F&F | 28-03-2018 | 5 | 5 | 23,600 | 16,753 | 10,384 |
| 780 | REGULAR CHAIR WITHOUT CUSHION | 180103076 | STAGEIII | F&F | 28-03-2018 | 5 | 5 | 66,906 | 47,495 | 29,439 |
| 781 | TOP 36 MM TH 3000X1400X750 MM CONF TABLE | 180103077 | STAGEIII | F&F | 28-03-2018 | 5 | 5 | 51,920 | 36,855 | 22,845 |
| 782 | 24", 415 V, 900 RPM, 3 BLADE COMPLETE UN | 180103078 | STAGEIII | F&F | 12-09-2018 | 5 | 5 | 40,710 | 28,899 | 17,912 |
| 783 | FAN AIR EXHAUST 24" 230V 900 RPM 500 W 3 | 180103079 | STAGEIII | F&F | 10-09-2018 | 5 | 5 | 1,68,811 | 1,19,834 | 74,277 |
| 784 | APPLN FAN AIR WALL 12"1440RPM | 180103080 | STAGEIII | F&F | 10-09-2018 | 5 | 5 | 32,922 | 23,370 | 14,486 |
| 785 | APPLN FAN AIR EXHAUST SIZE15"1400RPM | 180103081 | STAGEIII | F&F | 29-08-2018 | 5 | 5 | 62,870 | 44,628 | 27,663 |
| 786 | APPLN FAN AIR EXHAUST SIZE18"1450RPM | 180103082 | STAGEIII | F&F | 29-08-2018 | 5 | 5 | 86,234 | 61,214 | 37,943 |



WORKING SHEET-3

| S. No. | Asset description | Asset | Location | Asset Class | Capitalized on | Age (Yrs) | Residual Life (Yrs) | Gross Block (Rs.) | Net Block (Rs.) | Fair Market Value (Rs.) |
|--------|--|-----------|----------|------------------|----------------|-----------|---------------------|-------------------|-----------------|-------------------------|
| 787 | APPLN FAN AIR PEDE 18" | 180103083 | STAGEI | F&F | 29-08-2018 | 5 | 5 | 93,031 | 66,040 | 40,934 |
| 788 | WET & DRY GARBAGE SCREENING MACHINE | 180103084 | STAGEIII | F&F | 11-06-2018 | 5 | 5 | 1,34,343 | 95,366 | 59,111 |
| 789 | APPLN FAN AIR CEIL SIZE 1200 MM SWEEP | 180103085 | STAGEI | F&F | 05-06-2018 | 5 | 5 | 2,41,900 | 1,71,720 | 1,06,436 |
| 790 | WOODEN SOFA SET WITH CUSHION 3+1+1 | 180103086 | STAGEII | F&F | 26-12-2018 | 5 | 5 | 3,43,733 | 2,44,009 | 1,51,243 |
| 791 | HIGH BACK CHAIR WITH SIDE ARM | 180103087 | STAGEII | F&F | 09-03-2019 | 4 | 6 | 84,960 | 60,311 | 43,500 |
| 792 | MID BACK CHAIR WITH SIDE ARM | 180103088 | STAGEII | F&F | 09-03-2019 | 4 | 6 | 1,18,000 | 83,767 | 60,416 |
| 793 | WOODEN STANDARD CENTER TABLE | 180103089 | STAGEII | F&F | 09-03-2019 | 4 | 6 | 10,030 | 7,120 | 5,135 |
| 794 | WOODEN STD TABLE 1.5 X 1.5 FT | 180103090 | STAGEII | F&F | 09-03-2019 | 4 | 6 | 81,420 | 57,798 | 41,687 |
| 795 | WOODEN SHOWCASE 36 X 12 X 24 INCH | 180103673 | STAGEI | F&F | 19-06-2019 | 4 | 6 | 2,70,810 | 1,96,528 | 1,38,655 |
| 796 | APPLN FAN AIR CEIL SIZE 1200 MM SWEEP | 180103676 | STAGEII | F&F | 02-04-2019 | 4 | 6 | 97,999 | 70,085 | 50,175 |
| 797 | APPLN FAN AIR WALL 12"1440RPM | 180103677 | STAGEII | F&F | 02-04-2019 | 4 | 6 | 63,750 | 45,592 | 32,640 |
| 798 | WOODEN STD TABLE 1.5 X 1.5 FT | 180103680 | STAGEI | F&F | 11-11-2019 | 4 | 6 | 9,000 | 6,768 | 4,608 |
| 799 | VISITOR CHAIR AS PER SPECIFICATION | 180103681 | STAGEI | F&F | 11-11-2019 | 4 | 6 | 2,499 | - | 1,279 |
| 800 | HIGH BACK CHAIR WITH SIDE ARM | 180103682 | STAGEI | F&F | 11-11-2019 | 4 | 6 | 3,898 | - | 1,996 |
| 801 | HIGH BACK CHAIR WITH SIDE ARM | 180103683 | STAGEI | F&F | 23-07-2019 | 4 | 6 | 2,54,738 | 1,86,207 | 1,30,426 |
| 802 | WOODEN STD TABLE 1.5 X 1.5 FT | 180104246 | STAGEI | F&F | 02-03-2020 | 3 | 7 | 8,91,000 | 7,45,300 | 5,20,344 |
| 803 | VISITOR CHAIR AS PER SPECIFICATION | 180104247 | STAGEI | F&F | 02-03-2020 | 3 | 7 | 3,22,372 | 2,69,656 | 1,88,265 |
| 804 | HIGH BACK CHAIR WITH SIDE ARM | 180104248 | STAGEI | F&F | 02-03-2020 | 3 | 7 | 1,71,600 | 1,43,540 | 1,00,214 |
| 805 | HIGH BACK CHAIR WITH SIDE ARM | 180104249 | STAGEI | F&F | 15-07-2020 | 3 | 7 | 3,38,802 | 2,69,102 | 1,97,860 |
| 806 | CANTEEN STEEL TABLE SIZE 3 X 5 | 180104274 | STAGEI | F&F | 31-07-2020 | 3 | 7 | 8,10,000 | 6,43,362 | 4,73,040 |
| 807 | REVLVG CHAIR WITH 5 SUPPORT, ADJT HEIGHT | 180104368 | STAGEI | F&F | 09-10-2021 | 2 | 8 | 75,800 | 66,204 | 49,725 |
| 808 | HIGH BACK CHAIR WITH SIDE ARM | 180104369 | STAGEI | F&F | 09-10-2021 | 2 | 8 | 13,56,500 | 11,84,768 | 8,89,864 |
| 809 | TRUST SYSTEM SOFTWARE DEVELOPMENT 7 MODU | 190100366 | STAGEI | Office Equipment | 01-04-2000 | 23 | Negative | -39,01,229 | -3,90,123 | -3,90,123 |
| 810 | IMPLEMENTETON OF 7 MODULES OF PPMS SOFTW | 190100369 | STAGEIII | Office Equipment | 01-04-1995 | 28 | 0 | 27,35,105 | 2,73,511 | - |
| 811 | IMPLEMENTETON OF 7 MODULES OF PPMS SOFTW | 190100369 | STAGEIII | Office Equipment | 01-04-1995 | 28 | Negative | -14,70,876 | -1,47,088 | -1,47,088 |
| 812 | OPC SERVERS FOR UNIT-5,6&7 | 190100464 | STAGEIII | Office Equipment | 01-04-2008 | 15 | 0 | 43,05,928 | 4,30,593 | - |
| 813 | OPC SERVERS FOR UNIT-5,6&7 | 190100465 | STAGEIII | Office Equipment | 01-04-2008 | 15 | 0 | 93,11,333 | 9,31,133 | - |
| 814 | Digital franking machine | 190102269 | STAGEIII | Office Equipment | 30-09-2015 | 8 | 2 | 97,850 | 9,785 | 21,918 |



WORKING SHEET-3

| S. No. | Asset description | Asset | Location | Asset Class | Capitalized on | Age (Yrs) | Residual Life (Yrs) | Gross Block (Rs.) | Net Block (Rs.) | Fair Market Value (Rs.) |
|--------|--|-----------|----------|------------------|----------------|-----------|---------------------|-------------------|-----------------|-------------------------|
| 815 | Biometric & other misc | 190102329 | STAGEIII | Office Equipment | 30-11-2015 | 8 | 2 | 82,370 | 8,237 | 18,451 |
| 816 | Biometric Attendace machine | 190102547 | STAGEI | Office Equipment | 23-06-2016 | 7 | 3 | 32,549 | 3,255 | 9,635 |
| 817 | Biometric Attendace machine | 190102548 | STAGEI | Office Equipment | 23-06-2016 | 7 | 3 | 32,549 | 3,255 | 9,635 |
| 818 | Biometric Attendace machine | 190102549 | STAGEI | Office Equipment | 23-06-2016 | 7 | 3 | 32,549 | 3,255 | 9,635 |
| 819 | Biometric Attendace machine | 190102550 | STAGEI | Office Equipment | 23-06-2016 | 7 | 3 | 32,549 | 3,255 | 9,635 |
| 820 | Biometric Attendace machine | 190102551 | STAGEI | Office Equipment | 23-06-2016 | 7 | 3 | 32,549 | 3,255 | 9,635 |
| 821 | Biometric Attendace machine | 190102552 | STAGEI | Office Equipment | 23-06-2016 | 7 | 3 | 32,549 | 3,255 | 9,635 |
| 822 | Biometric Attendace machine | 190102553 | STAGEI | Office Equipment | 23-06-2016 | 7 | 3 | 32,549 | 3,255 | 9,635 |
| 823 | Biometric Attendace machine | 190102554 | STAGEI | Office Equipment | 23-06-2016 | 7 | 3 | 32,549 | 3,255 | 9,635 |
| 824 | Biometric Attendace machine | 190102555 | STAGEI | Office Equipment | 23-06-2016 | 7 | 3 | 32,549 | 3,255 | 9,635 |
| 825 | Biometric Attendace machine | 190102556 | STAGEI | Office Equipment | 23-06-2016 | 7 | 3 | 32,549 | 3,255 | 9,635 |
| 826 | Biometric Attendace machine | 190102557 | STAGEI | Office Equipment | 23-06-2016 | 7 | 3 | 32,549 | 3,255 | 9,635 |
| 827 | Biometric Attendace machine | 190102558 | STAGEI | Office Equipment | 23-06-2016 | 7 | 3 | 32,549 | 3,255 | 9,635 |
| 828 | Biometric Attendace machine | 190102559 | STAGEI | Office Equipment | 23-06-2016 | 7 | 3 | 32,549 | 3,255 | 9,635 |
| 829 | Biometric Attendace machine | 190102560 | STAGEI | Office Equipment | 23-06-2016 | 7 | 3 | 32,549 | 3,255 | 9,635 |
| 830 | Biometric Attendace machine | 190102561 | STAGEI | Office Equipment | 23-06-2016 | 7 | 3 | 32,549 | 3,255 | 9,635 |
| 831 | Biometric Attendace machine | 190102562 | STAGEI | Office Equipment | 23-06-2016 | 7 | 3 | 32,549 | 3,255 | 9,635 |
| 832 | Biometric Attendace machine | 190102563 | STAGEI | Office Equipment | 23-06-2016 | 7 | 3 | 32,549 | 3,255 | 9,635 |
| 833 | Biometric Attendace machine | 190102564 | STAGEI | Office Equipment | 23-06-2016 | 7 | 3 | 32,549 | 3,255 | 9,635 |
| 834 | Biometric Attendace machine | 190102565 | STAGEI | Office Equipment | 23-06-2016 | 7 | 3 | 32,549 | 3,255 | 9,635 |
| 835 | Biometric Attendace machine | 190102566 | STAGEI | Office Equipment | 23-06-2016 | 7 | 3 | 32,549 | 3,255 | 9,635 |
| 836 | Biometric Attendace machine | 190102567 | STAGEI | Office Equipment | 23-06-2016 | 7 | 3 | 32,549 | 3,255 | 9,635 |
| 837 | Biometric Attendace machine | 190102568 | STAGEI | Office Equipment | 23-06-2016 | 7 | 3 | 32,549 | 3,255 | 9,635 |
| 838 | Biometric Attendace machine | 190102569 | STAGEI | Office Equipment | 23-06-2016 | 7 | 3 | 32,549 | 3,255 | 9,635 |
| 839 | Biometric Attendace machine | 190102570 | STAGEI | Office Equipment | 23-06-2016 | 7 | 3 | 32,549 | 3,255 | 9,635 |
| 840 | Biometric Attendace machine | 190102571 | STAGEI | Office Equipment | 23-06-2016 | 7 | 3 | 32,549 | 3,255 | 9,635 |
| 841 | Biometric Attendace machine | 190102572 | STAGEI | Office Equipment | 23-06-2016 | 7 | 3 | 32,549 | 3,255 | 9,635 |
| 842 | Biometric Attendace machine | 190102573 | STAGEI | Office Equipment | 23-06-2016 | 7 | 3 | 32,549 | 3,255 | 9,635 |
| 843 | Biometric Attendace machine | 190102574 | STAGEI | Office Equipment | 23-06-2016 | 7 | 3 | 32,549 | 3,255 | 9,635 |
| 844 | CCTV CAMERAS & SPARES FOR MAJOR GATE & SECURTY | 190102861 | STAGEI | Office Equipment | 31-03-2017 | 6 | 4 | 1,37,732 | 27,644 | 50,685 |
| 845 | AC, COOLER, ETC GEN ASSET | 190102885 | STAGEII | Office Equipment | 31-12-2016 | 7 | 3 | 1,45,951 | 51,207 | 43,202 |
| 846 | Water Filter | 190102886 | STAGEI | Office Equipment | 31-03-2017 | 6 | 4 | 2,99,625 | 1,74,764 | 1,10,262 |
| 847 | AC, Coller & Electrical items | 190102887 | STAGEII | Office Equipment | 30-11-2016 | 7 | 3 | 3,29,295 | 1,12,920 | 97,471 |
| 848 | Computer, printer Gen Asset-MIS | 190102888 | STAGEIII | Office Equipment | 30-11-2016 | 7 | 3 | 35,19,313 | 3,51,931 | 10,41,717 |
| 849 | VIDEO CONF VIDEO END POINTS | 190102901 | STAGEIII | Office Equipment | 31-03-2017 | 6 | 4 | 2,20,591 | 22,059 | 81,178 |



WORKING SHEET-3

| S. No. | Asset description | Asset | Location | Asset Class | Capitalized on | Age (Yrs) | Residual Life (Yrs) | Gross Block (Rs.) | Net Block (Rs.) | Fair Market Value (Rs.) |
|--------|--|-----------|----------|------------------|----------------|-----------|---------------------|-------------------|-----------------|-------------------------|
| 850 | Computer, printer Gen Asset | 190103183 | STAGEIII | Office Equipment | 01-03-2018 | 5 | 5 | 5,26,128 | 85,496 | 2,31,496 |
| 851 | AC, COOLER, ETC GEN ASSET | 190103184 | STAGEII | Office Equipment | 01-03-2018 | 5 | 5 | 4,06,633 | 1,90,948 | 1,78,919 |
| 852 | THERMAL IMAGER COMPLETE UNIT | 190103185 | STAGEIII | Office Equipment | 01-03-2018 | 5 | 5 | 3,14,411 | 53,448 | 1,38,341 |
| 853 | Water Filter-Through imprest | 190103186 | STAGEI | Office Equipment | 01-03-2018 | 5 | 5 | 8,989 | 5,814 | 3,955 |
| 854 | CCTV cameras at road weigh bridges, CHPA | 190103202 | STAGEI | Office Equipment | 19-12-2016 | 7 | 3 | 1,09,654 | 18,642 | 32,458 |
| 855 | LED Display System at Major Gate to display In/Out | 190103203 | STAGEI | Office Equipment | 16-03-2017 | 6 | 4 | 72,737 | 12,368 | 26,767 |
| 856 | LED Display System at Major Gate to display In/Out | 190103204 | STAGEI | Office Equipment | 15-11-2017 | 6 | 4 | 12,050 | 1,805 | 4,434 |
| 857 | CCTV surveillance system for Nagpur Gate, OS I and | 190103205 | STAGEI | Office Equipment | 18-11-2017 | 6 | 4 | 1,06,179 | 15,927 | 39,074 |
| 858 | BARRIER GATE-TECHNICAL-4370000805 | 190103207 | STAGEI | Office Equipment | 24-04-2017 | 6 | 4 | 10,74,316 | 6,35,835 | 3,95,348 |
| 859 | ALL IN ONE PC, CORE I5, 4 GB RAM, 500 GB-15 PC 1 P | 190103209 | STAGEIII | Office Equipment | 20-07-2017 | 6 | 4 | 12,72,311 | 1,27,231 | 4,68,211 |
| 860 | APPLN COOLER AIR SEMIEXH AIR COOLER ASSY-437000102 | 190103210 | STAGEII | Office Equipment | 29-05-2017 | 6 | 4 | 5,99,460 | 3,57,787 | 2,20,601 |
| 861 | HIGH MAST 2NOS-4370001027 | 190103211 | STAGEII | Office Equipment | 17-08-2017 | 6 | 4 | 11,50,500 | 7,70,377 | 4,23,384 |
| 862 | AC & COOLERS-4370001028 | 190103212 | STAGEII | Office Equipment | 01-08-2017 | 6 | 4 | 13,75,040 | 5,69,496 | 5,06,015 |
| 863 | ASUS R541U Laptop | 190103812 | STAGEIII | Office Equipment | 10-05-2018 | 5 | 5 | 42,250 | 7,920 | 18,590 |
| 864 | BRANDED DESKTOP INTEL H61,CORE I5 2400 S | 190103944 | STAGEII | Office Equipment | 06-04-2018 | 5 | 5 | 26,39,070 | 8,24,708 | 11,61,191 |
| 865 | LAPTOP INTEL CORE I5 PROCESSOR 4GB RAM | 190103945 | STAGEII | Office Equipment | 06-04-2018 | 5 | 5 | 1,15,404 | 36,062 | 50,778 |
| 866 | LASER ALL IN ONE A4 LASER PRINTER | 190103946 | STAGEII | Office Equipment | 06-04-2018 | 5 | 5 | 5,04,450 | 1,57,638 | 2,21,958 |
| 867 | LASER LASERJET PRINTER FOR A4 PAPER | 190103947 | STAGEII | Office Equipment | 06-04-2018 | 5 | 5 | 2,23,362 | 69,802 | 98,279 |
| 868 | ALL IN ONE PC, CORE I5, 4 GB RAM, 500 GB | 190103948 | STAGEII | Office Equipment | 20-06-2018 | 5 | 5 | 9,53,506 | 2,97,970 | 4,19,543 |
| 869 | LASER NETWORK PRINTER FULL DUPLEX | 190103949 | STAGEIII | Office Equipment | 20-06-2018 | 5 | 5 | 90,801 | 28,376 | 39,952 |
| 870 | EXTENSION OF VIDEO CONFERENCE SYSTEM | 190103950 | STAGEIII | Office Equipment | 25-06-2018 | 5 | 5 | 3,72,644 | 1,16,450 | 1,63,963 |
| 871 | CCTV IP CAMERA | 190103951 | STAGEIII | Office Equipment | 07-03-2018 | 5 | 5 | 29,000 | 9,062 | 12,760 |
| 872 | 4 CHANNEL HD NVR | 190103952 | STAGEIII | Office Equipment | 07-03-2018 | 5 | 5 | 17,940 | 5,606 | 7,894 |
| 873 | 4 TB SURVIELLANCE HARD DISK DRIVE | 190103953 | STAGEIII | Office Equipment | 07-03-2018 | 5 | 5 | 28,601 | 8,938 | 12,584 |



WORKING SHEET-3

| S. No. | Asset description | Asset | Location | Asset Class | Capitalized on | Age (Yrs) | Residual Life (Yrs) | Gross Block (Rs.) | Net Block (Rs.) | Fair Market Value (Rs.) |
|--------|--|-----------|----------|------------------|----------------|-----------|---------------------|-------------------|-----------------|-------------------------|
| 874 | DATA CABLE CAT 6 STP CABLE DRUM 305 RMT | 190103954 | STAGEIII | Office Equipment | 07-03-2018 | 5 | 5 | 18,200 | 5,687 | 8,008 |
| 875 | DVR RACK 4 UNIT | 190103955 | STAGEIII | Office Equipment | 26-09-2018 | 5 | 5 | 4,685 | - | 2,061 |
| 876 | 3 MP IP BULLETE CAMERA 80 METERE RANGE | 190103956 | STAGEIII | Office Equipment | 26-09-2018 | 5 | 5 | 1,45,423 | 45,446 | 63,986 |
| 877 | 16 CHANNEL NVR | 190103957 | STAGEIII | Office Equipment | 26-09-2018 | 5 | 5 | 20,284 | 6,337 | 8,925 |
| 878 | MEDIA CONVERTOR 1000 MBPS SINGLE MODE | 190103958 | STAGEIII | Office Equipment | 26-09-2018 | 5 | 5 | 49,914 | 15,598 | 21,962 |
| 879 | CCTV POE SWITCH | 190103959 | STAGEIII | Office Equipment | 26-09-2018 | 5 | 5 | 37,666 | 11,770 | 16,573 |
| 880 | CAT6 ETHERNET CABLE CAT 6 305 MTR BUNDLE | 190103960 | STAGEIII | Office Equipment | 26-09-2018 | 5 | 5 | 36,639 | 11,449 | 16,121 |
| 881 | 4 TB SURVIELLANCE HARD DISK DRIVE | 190103961 | STAGEIII | Office Equipment | 26-09-2018 | 5 | 5 | 28,485 | 8,901 | 12,533 |
| 882 | CCTV IP CAMERA | 190103962 | STAGEIII | Office Equipment | 28-06-2018 | 5 | 5 | 3,19,975 | 99,993 | 1,40,789 |
| 883 | PTZ CAMERA 30X OPT & 16X DIG ZOOM WTH NV | 190103963 | STAGEIII | Office Equipment | 28-06-2018 | 5 | 5 | 1,19,900 | 37,468 | 52,756 |
| 884 | CCTV IP CAMERA | 190103964 | STAGEIII | Office Equipment | 28-06-2018 | 5 | 5 | 42,500 | 13,281 | 18,700 |
| 885 | CAT6 ETHERNET CABLE CAT 6 305 MTR BUNDLE | 190103965 | STAGEIII | Office Equipment | 28-06-2018 | 5 | 5 | 63,600 | 19,875 | 27,984 |
| 886 | DIGITAL DISPLAY BOARD 4 LINES 4X12 FT | 190103966 | STAGEIII | Office Equipment | 16-08-2018 | 5 | 5 | 5,28,876 | 3,75,435 | 2,32,705 |
| 887 | CCTV MONITORING SCREEN 42 INCH | 190103967 | STAGEIII | Office Equipment | 18-05-2018 | 5 | 5 | 78,980 | 24,681 | 34,751 |
| 888 | CCTV POE SWITCH | 190103968 | STAGEIII | Office Equipment | 07-06-2018 | 5 | 5 | 81,786 | 25,558 | 35,986 |
| 889 | CCTV 8 PORT POE SWITCH | 190103969 | STAGEIII | Office Equipment | 07-06-2018 | 5 | 5 | 45,986 | 14,370 | 20,234 |
| 890 | 8 CHANNEL NVR 2TBX2 HDD | 190103970 | STAGEIII | Office Equipment | 07-06-2018 | 5 | 5 | 2,33,785 | 73,057 | 1,02,865 |
| 891 | APPLN COOLER WTR CAP CAP: 150 LITERS | 190103971 | STAGEIII | Office Equipment | 28-05-2018 | 5 | 5 | 4,32,832 | 3,07,258 | 1,90,446 |
| 892 | APPLN COOLER WTR CAP CAP: 80 LITERS | 190103972 | STAGEIII | Office Equipment | 28-05-2018 | 5 | 5 | 2,30,298 | 1,63,482 | 1,01,331 |
| 893 | 2 TON CAPACITY SPLIT AC | 190103973 | STAGEIII | Office Equipment | 29-05-2018 | 5 | 5 | 5,90,976 | 3,33,654 | 2,60,029 |
| 894 | CCTV DIGITAL CAMERA 16.2 MP | 190103974 | STAGEIII | Office Equipment | 07-03-2018 | 5 | 5 | 30,080 | 9,400 | 13,235 |
| 895 | COMPLETE PROJECTOR WITH STD ACCESSORIES | 190103975 | STAGEIII | Office Equipment | 12-09-2018 | 5 | 5 | 74,000 | 23,125 | 32,560 |
| 896 | STC GXW45NGW GXW WIRELESS TRIAL CAMERA | 190103976 | STAGEIII | Office Equipment | 27-11-2018 | 5 | 5 | 3,30,400 | 1,03,250 | 1,45,376 |
| 897 | 32 GB SD MEMORY CARD | 190103977 | STAGEIII | Office Equipment | 27-11-2018 | 5 | 5 | 7,552 | 2,360 | 3,323 |



WORKING SHEET-3

| S. No. | Asset description | Asset | Location | Asset Class | Capitalized on | Age (Yrs) | Residual Life (Yrs) | Gross Block (Rs.) | Net Block (Rs.) | Fair Market Value (Rs.) |
|--------|--|-----------|----------|------------------|----------------|-----------|---------------------|-------------------|-----------------|-------------------------|
| 898 | FLIR MK THERMOGRAPHY CAMERA IR WINDOW 4" | 190103978 | STAGEIII | Office Equipment | 09-10-2018 | 5 | 5 | 3,11,520 | 2,21,141 | 1,37,069 |
| 899 | Thin Client Dvice - Chandrapur TPS | 190104159 | STAGEI | Office Equipment | 20-07-2018 | 5 | 5 | 28,094 | 5,970 | 12,362 |
| 900 | Thin Client Dvice - Chandrapur TPS | 190104160 | STAGEI | Office Equipment | 20-07-2018 | 5 | 5 | 28,094 | 5,970 | 12,362 |
| 901 | Thin Client Dvice - Chandrapur TPS | 190104161 | STAGEI | Office Equipment | 20-07-2018 | 5 | 5 | 28,094 | 5,970 | 12,362 |
| 902 | Thin Client Dvice - Chandrapur TPS | 190104162 | STAGEI | Office Equipment | 20-07-2018 | 5 | 5 | 28,094 | 5,970 | 12,362 |
| 903 | Thin Client Dvice - Chandrapur TPS | 190104163 | STAGEI | Office Equipment | 20-07-2018 | 5 | 5 | 28,094 | 5,970 | 12,362 |
| 904 | Thin Client Dvice - Chandrapur TPS | 190104164 | STAGEI | Office Equipment | 20-07-2018 | 5 | 5 | 28,094 | 5,970 | 12,362 |
| 905 | Thin Client Dvice - Chandrapur TPS | 190104165 | STAGEI | Office Equipment | 20-07-2018 | 5 | 5 | 28,094 | 5,970 | 12,362 |
| 906 | Thin Client Dvice - Chandrapur TPS | 190104166 | STAGEI | Office Equipment | 20-07-2018 | 5 | 5 | 28,094 | 5,970 | 12,362 |
| 907 | Thin Client Dvice - Chandrapur TPS | 190104167 | STAGEI | Office Equipment | 20-07-2018 | 5 | 5 | 28,094 | 5,970 | 12,362 |
| 908 | Thin Client Dvice - Chandrapur TPS | 190104168 | STAGEI | Office Equipment | 20-07-2018 | 5 | 5 | 28,094 | 5,970 | 12,362 |
| 909 | Thin Client Dvice - Chandrapur TPS | 190104169 | STAGEI | Office Equipment | 20-07-2018 | 5 | 5 | 28,094 | 5,970 | 12,362 |
| 910 | Thin Client Dvice - Chandrapur TPS | 190104170 | STAGEI | Office Equipment | 20-07-2018 | 5 | 5 | 28,094 | 5,970 | 12,362 |
| 911 | Thin Client Dvice - Chandrapur TPS | 190104171 | STAGEI | Office Equipment | 20-07-2018 | 5 | 5 | 28,094 | 5,970 | 12,362 |
| 912 | Thin Client Dvice - Chandrapur TPS | 190104172 | STAGEI | Office Equipment | 20-07-2018 | 5 | 5 | 28,094 | 5,970 | 12,362 |
| 913 | Thin Client Dvice - Chandrapur TPS | 190104173 | STAGEI | Office Equipment | 20-07-2018 | 5 | 5 | 28,094 | 5,970 | 12,362 |
| 914 | Thin Client Dvice - Chandrapur TPS | 190104174 | STAGEI | Office Equipment | 20-07-2018 | 5 | 5 | 28,094 | 5,970 | 12,362 |
| 915 | Thin Client Dvice - Chandrapur TPS | 190104175 | STAGEI | Office Equipment | 20-07-2018 | 5 | 5 | 28,094 | 5,970 | 12,362 |
| 916 | Thin Client Dvice - Chandrapur TPS | 190104176 | STAGEI | Office Equipment | 20-07-2018 | 5 | 5 | 28,094 | 5,970 | 12,362 |
| 917 | Thin Client Dvice - Chandrapur TPS | 190104177 | STAGEI | Office Equipment | 20-07-2018 | 5 | 5 | 28,094 | 5,970 | 12,362 |
| 918 | Thin Client Dvice - Chandrapur TPS | 190104178 | STAGEI | Office Equipment | 20-07-2018 | 5 | 5 | 28,094 | 5,970 | 12,362 |
| 919 | Thin Client Dvice - Chandrapur TPS | 190104179 | STAGEI | Office Equipment | 20-07-2018 | 5 | 5 | 28,094 | 5,970 | 12,362 |
| 920 | Thin Client Dvice - Chandrapur TPS | 190104180 | STAGEI | Office Equipment | 20-07-2018 | 5 | 5 | 28,094 | 5,970 | 12,362 |
| 921 | Thin Client Dvice - Chandrapur TPS | 190104181 | STAGEI | Office Equipment | 20-07-2018 | 5 | 5 | 28,094 | 5,970 | 12,362 |
| 922 | Thin Client Dvice - Chandrapur TPS | 190104182 | STAGEI | Office Equipment | 20-07-2018 | 5 | 5 | 28,094 | 5,970 | 12,362 |
| 923 | Thin Client Dvice - Chandrapur TPS | 190104183 | STAGEI | Office Equipment | 20-07-2018 | 5 | 5 | 28,094 | 5,970 | 12,362 |
| 924 | Thin Client Dvice - Chandrapur TPS | 190104184 | STAGEI | Office Equipment | 20-07-2018 | 5 | 5 | 28,094 | 5,970 | 12,362 |
| 925 | Thin Client Dvice - Chandrapur TPS | 190104185 | STAGEI | Office Equipment | 20-07-2018 | 5 | 5 | 28,094 | 5,970 | 12,362 |
| 926 | Thin Client Dvice - Chandrapur TPS | 190104186 | STAGEI | Office Equipment | 20-07-2018 | 5 | 5 | 28,094 | 5,970 | 12,362 |
| 927 | Thin Client Dvice - Chandrapur TPS | 190104187 | STAGEI | Office Equipment | 20-07-2018 | 5 | 5 | 28,094 | 5,970 | 12,362 |
| 928 | Thin Client Dvice - Chandrapur TPS | 190104188 | STAGEI | Office Equipment | 20-07-2018 | 5 | 5 | 28,094 | 5,970 | 12,362 |
| 929 | Thin Client Dvice - Chandrapur TPS | 190104189 | STAGEI | Office Equipment | 20-07-2018 | 5 | 5 | 28,094 | 5,970 | 12,362 |
| 930 | Thin Client Dvice - Chandrapur TPS | 190104190 | STAGEI | Office Equipment | 20-07-2018 | 5 | 5 | 28,094 | 5,970 | 12,362 |
| 931 | Thin Client Dvice - Chandrapur TPS | 190104191 | STAGEI | Office Equipment | 20-07-2018 | 5 | 5 | 28,094 | 5,970 | 12,362 |
| 932 | Thin Client Dvice - Chandrapur TPS | 190104192 | STAGEI | Office Equipment | 20-07-2018 | 5 | 5 | 28,094 | 5,970 | 12,362 |



WORKING SHEET-3

| S. No. | Asset description | Asset | Location | Asset Class | Capitalized on | Age (Yrs) | Residual Life (Yrs) | Gross Block (Rs.) | Net Block (Rs.) | Fair Market Value (Rs.) |
|--------|------------------------------------|-----------|----------|------------------|----------------|-----------|---------------------|-------------------|-----------------|-------------------------|
| 933 | Thin Client Dvice - Chandrapur TPS | 190104193 | STAGEI | Office Equipment | 20-07-2018 | 5 | 5 | 28,094 | 5,970 | 12,362 |
| 934 | Thin Client Dvice - Chandrapur TPS | 190104194 | STAGEI | Office Equipment | 20-07-2018 | 5 | 5 | 28,094 | 5,970 | 12,362 |
| 935 | Thin Client Dvice - Chandrapur TPS | 190104195 | STAGEI | Office Equipment | 20-07-2018 | 5 | 5 | 28,094 | 5,970 | 12,362 |
| 936 | Thin Client Dvice - Chandrapur TPS | 190104196 | STAGEI | Office Equipment | 20-07-2018 | 5 | 5 | 28,094 | 5,970 | 12,362 |
| 937 | Thin Client Dvice - Chandrapur TPS | 190104197 | STAGEI | Office Equipment | 20-07-2018 | 5 | 5 | 28,094 | 5,970 | 12,362 |
| 938 | Thin Client Dvice - Chandrapur TPS | 190104198 | STAGEI | Office Equipment | 20-07-2018 | 5 | 5 | 28,094 | 5,970 | 12,362 |
| 939 | Thin Client Dvice - Chandrapur TPS | 190104199 | STAGEI | Office Equipment | 20-07-2018 | 5 | 5 | 28,094 | 5,970 | 12,362 |
| 940 | Thin Client Dvice - Chandrapur TPS | 190104200 | STAGEI | Office Equipment | 20-07-2018 | 5 | 5 | 28,094 | 5,970 | 12,362 |
| 941 | Thin Client Dvice - Chandrapur TPS | 190104201 | STAGEI | Office Equipment | 20-07-2018 | 5 | 5 | 28,094 | 5,970 | 12,362 |
| 942 | Thin Client Dvice - Chandrapur TPS | 190104202 | STAGEI | Office Equipment | 20-07-2018 | 5 | 5 | 28,094 | 5,970 | 12,362 |
| 943 | Thin Client Dvice - Chandrapur TPS | 190104203 | STAGEI | Office Equipment | 20-07-2018 | 5 | 5 | 28,094 | 5,970 | 12,362 |
| 944 | Thin Client Dvice - Chandrapur TPS | 190104204 | STAGEI | Office Equipment | 20-07-2018 | 5 | 5 | 28,094 | 5,970 | 12,362 |
| 945 | Thin Client Dvice - Chandrapur TPS | 190104205 | STAGEI | Office Equipment | 20-07-2018 | 5 | 5 | 28,094 | 5,970 | 12,362 |
| 946 | Thin Client Dvice - Chandrapur TPS | 190104206 | STAGEI | Office Equipment | 20-07-2018 | 5 | 5 | 28,094 | 5,970 | 12,362 |
| 947 | Thin Client Dvice - Chandrapur TPS | 190104207 | STAGEI | Office Equipment | 20-07-2018 | 5 | 5 | 28,094 | 5,970 | 12,362 |
| 948 | Thin Client Dvice - Chandrapur TPS | 190104208 | STAGEI | Office Equipment | 20-07-2018 | 5 | 5 | 28,094 | 5,970 | 12,362 |
| 949 | Thin Client Dvice - Chandrapur TPS | 190104209 | STAGEI | Office Equipment | 20-07-2018 | 5 | 5 | 28,094 | 5,970 | 12,362 |
| 950 | Thin Client Dvice - Chandrapur TPS | 190104210 | STAGEI | Office Equipment | 20-07-2018 | 5 | 5 | 28,094 | 5,970 | 12,362 |
| 951 | Thin Client Dvice - Chandrapur TPS | 190104211 | STAGEI | Office Equipment | 20-07-2018 | 5 | 5 | 28,094 | 5,970 | 12,362 |
| 952 | Thin Client Dvice - Chandrapur TPS | 190104212 | STAGEI | Office Equipment | 20-07-2018 | 5 | 5 | 28,094 | 5,970 | 12,362 |
| 953 | Thin Client Dvice - Chandrapur TPS | 190104213 | STAGEI | Office Equipment | 20-07-2018 | 5 | 5 | 28,094 | 5,970 | 12,362 |
| 954 | Thin Client Dvice - Chandrapur TPS | 190104214 | STAGEI | Office Equipment | 20-07-2018 | 5 | 5 | 28,094 | 5,970 | 12,362 |
| 955 | Thin Client Dvice - Chandrapur TPS | 190104215 | STAGEI | Office Equipment | 20-07-2018 | 5 | 5 | 28,094 | 5,970 | 12,362 |
| 956 | Thin Client Dvice - Chandrapur TPS | 190104216 | STAGEI | Office Equipment | 20-07-2018 | 5 | 5 | 28,094 | 5,970 | 12,362 |
| 957 | Thin Client Dvice - Chandrapur TPS | 190104217 | STAGEI | Office Equipment | 20-07-2018 | 5 | 5 | 28,094 | 5,970 | 12,362 |
| 958 | Thin Client Dvice - Chandrapur TPS | 190104218 | STAGEI | Office Equipment | 20-07-2018 | 5 | 5 | 28,094 | 5,970 | 12,362 |
| 959 | Thin Client Dvice - Chandrapur TPS | 190104219 | STAGEI | Office Equipment | 20-07-2018 | 5 | 5 | 28,094 | 5,970 | 12,362 |
| 960 | Thin Client Dvice - Chandrapur TPS | 190104220 | STAGEI | Office Equipment | 20-07-2018 | 5 | 5 | 28,094 | 5,970 | 12,362 |
| 961 | Thin Client Dvice - Chandrapur TPS | 190104221 | STAGEI | Office Equipment | 20-07-2018 | 5 | 5 | 28,094 | 5,970 | 12,362 |
| 962 | Thin Client Dvice - Chandrapur TPS | 190104222 | STAGEI | Office Equipment | 20-07-2018 | 5 | 5 | 28,094 | 5,970 | 12,362 |
| 963 | Thin Client Dvice - Chandrapur TPS | 190104223 | STAGEI | Office Equipment | 20-07-2018 | 5 | 5 | 28,094 | 5,970 | 12,362 |
| 964 | Thin Client Dvice - Chandrapur TPS | 190104224 | STAGEI | Office Equipment | 20-07-2018 | 5 | 5 | 28,094 | 5,970 | 12,362 |
| 965 | Thin Client Dvice - Chandrapur TPS | 190104225 | STAGEI | Office Equipment | 20-07-2018 | 5 | 5 | 28,094 | 5,970 | 12,362 |
| 966 | Thin Client Dvice - Chandrapur TPS | 190104226 | STAGEI | Office Equipment | 20-07-2018 | 5 | 5 | 28,094 | 5,970 | 12,362 |
| 967 | Thin Client Dvice - Chandrapur TPS | 190104227 | STAGEI | Office Equipment | 20-07-2018 | 5 | 5 | 28,094 | 5,970 | 12,362 |
| 968 | Thin Client Dvice - Chandrapur TPS | 190104228 | STAGEI | Office Equipment | 20-07-2018 | 5 | 5 | 28,094 | 5,970 | 12,362 |



WORKING SHEET-3

| S. No. | Asset description | Asset | Location | Asset Class | Capitalized on | Age (Yrs) | Residual Life (Yrs) | Gross Block (Rs.) | Net Block (Rs.) | Fair Market Value (Rs.) |
|--------|--|-----------|----------|------------------|----------------|-----------|---------------------|-------------------|-----------------|-------------------------|
| 969 | Thin Client Dvice - Chandrapur TPS | 190104229 | STAGEI | Office Equipment | 20-07-2018 | 5 | 5 | 28,094 | 5,970 | 12,362 |
| 970 | Thin Client Dvice - Chandrapur TPS | 190104230 | STAGEI | Office Equipment | 20-07-2018 | 5 | 5 | 28,094 | 5,970 | 12,362 |
| 971 | Thin Client Dvice - Chandrapur TPS | 190104231 | STAGEI | Office Equipment | 20-07-2018 | 5 | 5 | 28,094 | 5,970 | 12,362 |
| 972 | Thin Client Dvice - Chandrapur TPS | 190104232 | STAGEI | Office Equipment | 20-07-2018 | 5 | 5 | 28,094 | 5,970 | 12,362 |
| 973 | Thin Client Dvice - Chandrapur TPS | 190104233 | STAGEI | Office Equipment | 20-07-2018 | 5 | 5 | 28,094 | 5,970 | 12,362 |
| 974 | Thin Client Dvice - Chandrapur TPS | 190104234 | STAGEI | Office Equipment | 20-07-2018 | 5 | 5 | 28,094 | 5,970 | 12,362 |
| 975 | Thin Client Dvice - Chandrapur TPS | 190104235 | STAGEI | Office Equipment | 20-07-2018 | 5 | 5 | 28,094 | 5,970 | 12,362 |
| 976 | Thin Client Dvice - Chandrapur TPS | 190104236 | STAGEI | Office Equipment | 20-07-2018 | 5 | 5 | 28,094 | 5,970 | 12,362 |
| 977 | Thin Client Dvice - Chandrapur TPS | 190104237 | STAGEI | Office Equipment | 20-07-2018 | 5 | 5 | 28,094 | 5,970 | 12,362 |
| 978 | Thin Client Dvice - Chandrapur TPS | 190104238 | STAGEI | Office Equipment | 20-07-2018 | 5 | 5 | 28,094 | 5,970 | 12,362 |
| 979 | OEM Branded Thin Client Server Chandrapur TPS | 190104570 | STAGEI | Office Equipment | 20-07-2018 | 5 | 5 | 11,56,746 | 2,45,808 | 5,08,968 |
| 980 | Network Attached Storage Device HDD Chandrapur TPS | 190104579 | STAGEI | Office Equipment | 20-07-2018 | 5 | 5 | 1,64,844 | 35,028 | 72,531 |
| 981 | HIGH MAST ORC | 190104841 | STAGEII | Office Equipment | 27-09-2019 | 4 | 6 | 51,65,623 | 40,51,915 | 26,44,799 |
| 982 | LASER ALL IN ONE A4 LASER PRINTER | 190104847 | STAGEI | Office Equipment | 08-07-2019 | 4 | 6 | 85,932 | 31,150 | 43,997 |
| 983 | INTEL CORE I3 4TH GEN RAM 4GB HDD 500 GB | 190104848 | STAGEI | Office Equipment | 08-07-2019 | 4 | 6 | 2,28,000 | 82,650 | 1,16,736 |
| 984 | COMPERIPHERAL HP-SCANJET G2410 | 190104849 | STAGEI | Office Equipment | 08-07-2019 | 4 | 6 | 43,877 | 15,904 | 22,465 |
| 985 | COMPLETE PROJECTOR WITH STD ACCESSORIES | 190104850 | STAGEI | Office Equipment | 08-08-2019 | 4 | 6 | 2,48,061 | 93,023 | 1,27,007 |
| 986 | LASER NETWORK PRINTER FULL DUPLEX | 190104851 | STAGEI | Office Equipment | 08-08-2019 | 4 | 6 | 90,858 | 34,071 | 46,519 |
| 987 | BRANDED DESKTOP INTEL H61,CORE I5 2400 S | 190104852 | STAGEII | Office Equipment | 05-09-2019 | 4 | 6 | 38,08,750 | 14,75,892 | 19,50,080 |
| 988 | COMPLETE PROJECTOR WITH STD ACCESSORIES | 190104853 | STAGEI | Office Equipment | 05-09-2019 | 4 | 6 | 3,12,950 | 1,21,267 | 1,60,230 |
| 989 | COMPLETE SYSTEM WITH HARDWARE AND SOFTWA | 190104855 | STAGEI | Office Equipment | 03-07-2019 | 4 | 6 | 26,23,140 | 9,50,888 | 13,43,048 |
| 990 | DRONE CAMERA WITH 20 MP | 190104856 | STAGEI | Office Equipment | 03-10-2019 | 4 | 6 | 44,60,399 | 17,84,159 | 22,83,724 |
| 991 | 2 TON CAPACITY SPLIT AC | 190104862 | STAGEI | Office Equipment | 25-07-2019 | 4 | 6 | 2,48,320 | 1,48,062 | 1,27,140 |
| 992 | 2 T SPLIT AC STAND | 190104863 | STAGEI | Office Equipment | 25-07-2019 | 4 | 6 | 24,544 | 14,634 | 12,567 |
| 993 | REFRIGERATOR SINGLE DOOR CAPCITY 190 LTR | 190104864 | STAGEI | Office Equipment | 25-07-2019 | 4 | 6 | 41,300 | 30,190 | 21,146 |
| 994 | NAS STORAGE SPECIFIED CAPACITY | 190104865 | STAGEI | Office Equipment | 25-06-2019 | 4 | 6 | 14,42,997 | 5,05,047 | 7,38,814 |
| 995 | 2 TON CAPACITY SPLIT AC | 190104867 | STAGEII | Office Equipment | 06-05-2019 | 4 | 6 | 10,82,400 | 6,28,243 | 5,54,189 |



WORKING SHEET-3

| S. No. | Asset description | Asset | Location | Asset Class | Capitalized on | Age (Yrs) | Residual Life (Yrs) | Gross Block (Rs.) | Net Block (Rs.) | Fair Market Value (Rs.) |
|--------|---|-----------|----------|------------------|----------------|-----------|---------------------|-------------------|-----------------|-------------------------|
| 996 | 1 T SPLIT AC COMPL UNIT WITH ACCESSORIES | 190104868 | STAGEII | Office Equipment | 28-05-2019 | 4 | 6 | 2,03,940 | 1,18,371 | 1,04,417 |
| 997 | APPLN COOLER AIR SEMIEXH AIR COOLER ASSY | 190104869 | STAGEII | Office Equipment | 17-04-2019 | 4 | 6 | 2,48,750 | 1,77,893 | 1,27,360 |
| 998 | APPLN COOLER AIR DESERT SIZE 5 FEET | 190104870 | STAGEII | Office Equipment | 05-04-2019 | 4 | 6 | 1,34,398 | 96,115 | 68,812 |
| 999 | WIRELESS SET (VHF SET), RT-41-S | 190104871 | STAGEI | Office Equipment | 10-04-2019 | 4 | 6 | 9,81,288 | 3,18,919 | 5,02,419 |
| 1000 | COMSIGNEQUIP VHF BASE STATION | 190104872 | STAGEI | Office Equipment | 10-04-2019 | 4 | 6 | 3,38,778 | 1,10,102 | 1,73,454 |
| 1001 | COMMU EQUIP WIRELESS VHF 3DB ANNTENNA | 190104873 | STAGEI | Office Equipment | 15-06-2019 | 4 | 6 | 14,57,914 | 5,10,270 | 7,46,452 |
| 1002 | SS BODY COOLER WITH TAPS CAP 40/80 LTR | 190104874 | STAGEI | Office Equipment | 09-05-2019 | 4 | 6 | 3,49,280 | 2,51,631 | 1,78,831 |
| 1003 | WIRELESS BASE STATION MODEL GM-338 | 190104875 | STAGEII | Office Equipment | 04-12-2019 | 4 | 6 | 63,012 | 26,779 | 32,262 |
| 1004 | APPLE I PAD AIR 2 | 190105392 | STAGEIII | Office Equipment | 03-03-2020 | 3 | 7 | 1,36,880 | 63,307 | 79,938 |
| 1005 | APPLE MACBOOK AIR 13.3 INCH DISPLAY | 190105393 | STAGEIII | Office Equipment | 03-03-2020 | 3 | 7 | 2,05,320 | 94,960 | 1,19,907 |
| 1006 | 1.5 Ton Inverter Type Air Conditioner Dy.CE cabin | 190105417 | STAGEII | Office Equipment | 28-03-2020 | 3 | 7 | 53,760 | 35,213 | 31,396 |
| 1007 | 1.5 Ton Inverter Type Air Conditioner bldg.500MW | 190105418 | STAGEIII | Office Equipment | 28-03-2020 | 3 | 7 | 53,760 | 35,213 | 31,396 |
| 1008 | LAPTOP (LENOVO V330-15 FHD) | 190105617 | STAGEI | Office Equipment | 30-09-2020 | 3 | 7 | 67,898 | 36,494 | 39,652 |
| 1009 | 4 TB SURVIELLANCE HARD DISK DRIVE | 190105668 | STAGEI | Office Equipment | 11-07-2019 | 4 | 6 | 14,160 | 8,673 | 7,250 |
| 1010 | CCTV IP CAMERA | 190105676 | STAGEI | Office Equipment | 11-07-2019 | 4 | 6 | 20,296 | 12,432 | 10,392 |
| 1011 | CCTV POE SWITCH | 190105677 | STAGEI | Office Equipment | 11-07-2019 | 4 | 6 | 18,833 | 11,536 | 9,642 |
| 1012 | 4 CHANNEL HD NVR | 190105678 | STAGEI | Office Equipment | 11-07-2019 | 4 | 6 | 11,446 | 7,011 | 5,860 |
| 1013 | OTDR MACHINE | 190105679 | STAGEI | Office Equipment | 14-10-2020 | 3 | 7 | 1,41,600 | 77,880 | 82,694 |
| 1014 | FAST FUSION SPLICER MACHINE | 190105680 | STAGEI | Office Equipment | 14-10-2020 | 3 | 7 | 1,71,100 | 94,104 | 99,922 |
| 1015 | 42 INCH LED TV | 190105681 | STAGEI | Office Equipment | 01-06-2020 | 3 | 7 | 3,31,520 | 2,61,569 | 1,93,608 |
| 1016 | Samsung M01 | 190105697 | STAGEI | Office Equipment | 09-03-2021 | 2 | 8 | 1,42,500 | - | 93,480 |
| 1017 | Samsung M01 | 190105698 | STAGEI | Office Equipment | 20-01-2021 | 2 | 8 | 38,000 | - | 24,928 |
| 1018 | APPLN COOLER WTR CAP CAP: 150 LITERS | 190105706 | STAGEII | Office Equipment | 26-11-2020 | 3 | 7 | 5,66,382 | 4,61,814 | 3,30,767 |
| 1019 | APPLN COOLER WTR CAP CAP: 80 LITERS | 190105707 | STAGEII | Office Equipment | 26-11-2020 | 3 | 7 | 2,47,788 | 2,02,040 | 1,44,708 |



WORKING SHEET-3

| S. No. | Asset description | Asset | Location | Asset Class | Capitalized on | Age (Yrs) | Residual Life (Yrs) | Gross Block (Rs.) | Net Block (Rs.) | Fair Market Value (Rs.) |
|--------|--|-----------|----------|------------------|----------------|-----------|---------------------|-------------------|-----------------|-------------------------|
| 1020 | RIOT CONTROL JACKET HELMET BATTEN SHIELD | 190105708 | STAGEI | Office Equipment | 12-03-2021 | 2 | 8 | 1,19,840 | 1,00,243 | 78,615 |
| 1021 | SMART CONTACTLESS SANITIZATION MACHINE | 190105709 | STAGEI | Office Equipment | 15-02-2021 | 2 | 8 | 3,18,598 | 2,64,819 | 2,09,000 |
| 1022 | 24 INCH DELL MONITOR | 190105710 | STAGEI | Office Equipment | 18-06-2019 | 4 | 6 | 30,142 | 18,462 | 15,433 |
| 1023 | CCTV IP CAMERA | 190105711 | STAGEI | Office Equipment | 17-03-2020 | 3 | 7 | 22,373 | 13,703 | 13,066 |
| 1024 | MEDIA CONVERTOR 1000 MBPS SINGLE MODE | 190105712 | STAGEI | Office Equipment | 17-03-2020 | 3 | 7 | 15,246 | 9,338 | 8,903 |
| 1025 | CCTV POE SWITCH | 190105713 | STAGEI | Office Equipment | 17-03-2020 | 3 | 7 | 9,416 | 5,768 | 5,499 |
| 1026 | FIBER PATCH CORD SC-ST PATCH 3M L | 190105714 | STAGEI | Office Equipment | 17-03-2020 | 3 | 7 | 1,416 | 868 | 827 |
| 1027 | NETWORKNG ACCESS POINT D-LINK DWL 2100AP | 190105715 | STAGEI | Office Equipment | 17-03-2020 | 3 | 7 | 54,516 | 33,392 | 31,837 |
| 1028 | L&T ER300P,5A,RS485 PORT,MODBUS PROTO | 190105716 | STAGEII | Office Equipment | 15-01-2021 | 2 | 8 | 1,47,181 | 86,469 | 96,551 |
| 1029 | SLICING OF CABLE JOINT AFTER BREAKAGE | 190105853 | STAGEI | Office Equipment | 17-03-2020 | 3 | 7 | 7,080 | 4,336 | 4,135 |
| 1030 | FILTER RO+UV+UF+TDS WATER PURIFIER | 190105855 | STAGEII | Office Equipment | 11-11-2020 | 3 | 7 | 44,840 | 36,562 | 26,187 |
| 1031 | INTEL CORE i7 8 GB DDR 4 RAM 1 TB HDD | 190106146 | STAGEI | Office Equipment | 15-07-2021 | 2 | 8 | 14,51,300 | 9,61,486 | 9,52,053 |
| 1032 | MULTIMEDIA LCD SONY MODEL VPL EX-70 | 190106147 | STAGEI | Office Equipment | 05-01-2021 | 2 | 8 | 90,689 | 65,750 | 59,492 |
| 1033 | CONF HALL SOUND SYS MIXER AMPLIFIER | 190106148 | STAGEI | Office Equipment | 05-01-2021 | 2 | 8 | 25,706 | 18,637 | 16,863 |
| 1034 | HOST UNIT CWS 8300R | 190106149 | STAGEI | Office Equipment | 05-01-2021 | 2 | 8 | 60,180 | 43,630 | 39,478 |
| 1035 | WIRELESS DELEGATE MICROPHONE UNIT | 190106150 | STAGEI | Office Equipment | 05-01-2021 | 2 | 8 | 44,250 | 32,080 | 29,028 |
| 1036 | DATA CABLE CAT 6 STP CABLE DRUM 305 RMT | 190106151 | STAGEI | Office Equipment | 02-06-2021 | 2 | 8 | 1,96,433 | 1,27,681 | 1,28,860 |
| 1037 | 06 CORE SINGLE MODE OFC CABLE | 190106152 | STAGEI | Office Equipment | 13-05-2021 | 2 | 8 | 88,323 | 56,307 | 57,940 |
| 1038 | 1 GBPS SFP (MINI GIBIC) MODULE-SM SWITCH | 190106153 | STAGEI | Office Equipment | 14-05-2021 | 2 | 8 | 51,343 | 32,730 | 33,681 |
| 1039 | FIBER PATCH CORD SC-ST PATCH 3M L | 190106154 | STAGEI | Office Equipment | 13-05-2021 | 2 | 8 | 13,822 | 8,811 | 9,067 |



WORKING SHEET-3

| S. No. | Asset description | Asset | Location | Asset Class | Capitalized on | Age (Yrs) | Residual Life (Yrs) | Gross Block (Rs.) | Net Block (Rs.) | Fair Market Value (Rs.) |
|--------|--|-----------|----------|------------------|----------------|-----------|---------------------|-------------------|-----------------|-------------------------|
| 1040 | DATA CABLE FIBRE PATCH CHORD LC TO SC | 190106155 | STAGE I | Office Equipment | 13-05-2021 | 2 | 8 | 15,014 | 9,572 | 9,849 |
| 1041 | NETWOR OFC CASING HDPE PIPE (1 EA = 1 M) | 190106156 | STAGE I | Office Equipment | 13-05-2021 | 2 | 8 | 1,35,228 | 86,208 | 88,710 |
| 1042 | CCTV IP CAMERA | 190106157 | STAGE I | Office Equipment | 14-05-2021 | 2 | 8 | 2,98,006 | 1,89,979 | 1,95,492 |
| 1043 | CCTV POE SWITCH | 190106158 | STAGE I | Office Equipment | 14-05-2021 | 2 | 8 | 1,01,200 | 64,515 | 66,387 |
| 1044 | 4 TB SURVIELLANCE HARD DISK DRIVE | 190106159 | STAGE I | Office Equipment | 13-05-2021 | 2 | 8 | 82,920 | 52,862 | 54,395 |
| 1045 | 16 CHANNEL NVR | 190106160 | STAGE I | Office Equipment | 13-05-2021 | 2 | 8 | 1,35,748 | 86,540 | 89,051 |
| 1046 | LAN RJ 45 CONNECTOR FOR CAT 6 UTP CABLE | 190106161 | STAGE I | Office Equipment | 13-05-2021 | 2 | 8 | 1,104 | 703 | 725 |
| 1047 | SC PIGTAIL SINGLE MODE SIMPLEX 1 M | 190106162 | STAGE I | Office Equipment | 13-05-2021 | 2 | 8 | 9,495 | 6,053 | 6,228 |
| 1048 | D-LINK(DGS-1008D) 08 PORT GIGABIT SWITCH | 190106163 | STAGE I | Office Equipment | 13-05-2021 | 2 | 8 | 53,323 | 33,994 | 34,980 |
| 1049 | COMPERIPHERAL HP 500 PLUS | 190106164 | STAGE I | Office Equipment | 15-05-2021 | 2 | 8 | 2,31,280 | 1,47,441 | 1,51,720 |
| 1050 | PROFESSIONAL LARGE FORMAT DISPLAY | 190106165 | STAGE I | Office Equipment | 20-04-2021 | 2 | 8 | 8,32,916 | 5,20,573 | 5,46,393 |
| 1051 | LASER LASERJET PRINTER FOR A4 PAPER | 190106166 | STAGE I | Office Equipment | 10-06-2021 | 2 | 8 | 97,020 | 63,062 | 63,645 |
| 1052 | ALL IN ONE PC CORE I5, 8 GB RAM, 1TB HDD | 190106167 | STAGE I | Office Equipment | 24-03-2021 | 2 | 8 | 88,146 | 55,091 | 57,824 |
| 1053 | 4 CHANNEL HD NVR | 190106168 | STAGE I | Office Equipment | 25-04-2019 | 4 | 6 | 7,200 | 1,473 | 3,686 |
| 1054 | CCTV IP CAMERA | 190106169 | STAGE I | Office Equipment | 25-04-2019 | 4 | 6 | 8,430 | 1,724 | 4,316 |
| 1055 | 4 TB SURVIELLANCE HARD DISK DRIVE | 190106170 | STAGE I | Office Equipment | 25-04-2019 | 4 | 6 | 50,000 | 10,963 | 25,600 |
| 1056 | CCTV POE SWITCH | 190106171 | STAGE I | Office Equipment | 25-04-2019 | 4 | 6 | 6,000 | 1,316 | 3,072 |
| 1057 | WALL MOUNT RACK (6U) WITH ACCESSORIES | 190106172 | STAGE I | Office Equipment | 25-04-2019 | 4 | 6 | 3,500 | 766 | 1,792 |
| 1058 | FIXED CORDLESS TERMINAL SYSTEM WITH PORT | 190106173 | STAGE I | Office Equipment | 05-01-2021 | 2 | 8 | 3,47,666 | 2,04,254 | 2,28,069 |
| 1059 | CCTV COMPLETE SYSTEM WITH ACCCESSORY | 190106174 | STAGE I | Office Equipment | 09-07-2021 | 2 | 8 | 3,34,601 | 2,21,673 | 2,19,498 |
| 1060 | CCTV IP CAMERA | 190106175 | STAGE I | Office Equipment | 18-09-2021 | 2 | 8 | 22,373 | 15,381 | 14,677 |
| 1061 | CCTV 8 PORT POE SWITCH | 190106176 | STAGE I | Office Equipment | 18-09-2021 | 2 | 8 | 22,599 | 15,537 | 14,825 |
| 1062 | 16 CHANNEL NVR | 190106180 | STAGE I | Office Equipment | 18-09-2021 | 2 | 8 | 48,682 | 33,469 | 31,935 |
| 1063 | 4 TB SURVIELLANCE HARD DISK DRIVE | 190106181 | STAGE I | Office Equipment | 18-09-2021 | 2 | 8 | 31,459 | 21,628 | 20,637 |
| 1064 | THERMAL DETECTOR WITH SINGLE ZONE | 190106182 | STAGE I | Office Equipment | 30-04-2021 | 2 | 8 | 13,62,900 | 11,47,220 | 8,94,062 |



WORKING SHEET-3

| S. No. | Asset description | Asset | Location | Asset Class | Capitalized on | Age (Yrs) | Residual Life (Yrs) | Gross Block (Rs.) | Net Block (Rs.) | Fair Market Value (Rs.) |
|--------|---|-----------|----------|------------------|----------------|-----------|---------------------|-------------------|-----------------|-------------------------|
| 1065 | RO TREATMENT PLANT CAPACITY 250 LTR/HR | 190106183 | STAGEI | Office Equipment | 11-05-2021 | 2 | 8 | 3,48,100 | 2,94,849 | 2,28,354 |
| 1066 | UVC FILE SANITIZER | 190106184 | STAGEI | Office Equipment | 19-10-2020 | 3 | 7 | 1,13,280 | 1,00,134 | 66,156 |
| 1067 | APPLN COOLER WTR CAP CAP: 80 LITERS | 190106185 | STAGEII | Office Equipment | 17-05-2021 | 2 | 8 | 3,71,700 | 3,14,839 | 2,43,835 |
| 1068 | 2 TON CAPACITY SPLIT AC | 190106186 | STAGEII | Office Equipment | 25-05-2021 | 2 | 8 | 10,24,770 | 7,89,500 | 6,72,249 |
| 1069 | APPLN COOLER AIR DESERT COMPLETE ASSY | 190106187 | STAGEII | Office Equipment | 21-05-2021 | 2 | 8 | 23,600 | 19,990 | 15,482 |
| 1070 | APPLN COOLER AIR SEMIEXH AIR COOLER ASSY | 190106188 | STAGEII | Office Equipment | 14-06-2021 | 2 | 8 | 2,48,744 | 2,12,004 | 1,63,176 |
| 1071 | APPLN FAN AIR PEDE 18" | 190106189 | STAGEII | Office Equipment | 04-08-2021 | 2 | 8 | 1,31,128 | 1,13,144 | 86,020 |
| 1072 | 400 MM, 230V, 3 BLADE DOMESTIC FAN | 190106190 | STAGEII | Office Equipment | 04-08-2021 | 2 | 8 | 67,260 | 58,035 | 44,123 |
| 1073 | APPLN FAN AIR WALL 12"1440RPM | 190106191 | STAGEII | Office Equipment | 31-05-2021 | 2 | 8 | 63,720 | 53,973 | 41,800 |
| 1074 | APPLN FAN AIR PEDE 24 | 190106192 | STAGEII | Office Equipment | 03-06-2021 | 2 | 8 | 1,45,104 | 1,23,672 | 95,188 |
| 1075 | HP LASTERJET PRO 500 COLOR MFP M570 DW | 190106193 | STAGEI | Office Equipment | 10-06-2021 | 2 | 8 | 45,851 | 29,803 | 30,078 |
| 1076 | BRANDED DESKTOP INTEL H61,CORE I5 2400 S | 190106194 | STAGEI | Office Equipment | 10-06-2021 | 2 | 8 | 53,998 | 35,098 | 35,423 |
| 1077 | COMPACT, PORTABLE VIBRATION METER-HS620 | 190106218 | STAGEI | Office Equipment | 07-04-2021 | 2 | 8 | 3,41,020 | 2,13,137 | 2,23,709 |
| 1078 | BRANDED DESKTOP INTEL H61,CORE I5 2400 S | 190106341 | STAGEI | Office Equipment | 14-01-2022 | 1 | 9 | 5,63,919 | 4,15,890 | 4,10,533 |
| 1079 | LAPTOP i5, 8 GB RAM, 1 TB HDD, 15.6 DISP | 190106342 | STAGEI | Office Equipment | 14-01-2022 | 1 | 9 | 2,95,234 | 2,17,735 | 2,14,930 |
| 1080 | FILE SERVER | 190106372 | STAGEI | Office Equipment | 28-03-2022 | 1 | 9 | 4,17,128 | 3,18,060 | 3,03,669 |
| 1081 | CLOSED CIRCUIT TV SYSTEM WORK OF INSTALL | 190106481 | STAGEI | Office Equipment | 25-04-2019 | 4 | 6 | 12,000 | 2,631 | 6,144 |
| 1082 | RIOT CONTROL JACKET HELMET BATTEN SHIELD-TECH | 190106606 | STAGEI | Office Equipment | 27-06-2022 | 1 | 9 | 13,78,160 | 12,61,843 | 10,03,300 |
| 1083 | 2 TON CAPACITY SPLIT AC- EM-I | 190106607 | STAGEII | Office Equipment | 01-06-2022 | 1 | 9 | 14,38,588 | 13,17,171 | 10,47,292 |
| 1084 | DSM SERVER INTEL XEON-GOLD 6226R 128 GB-MIS | 190106608 | STAGEI | Office Equipment | 28-04-2022 | 1 | 9 | 17,06,400 | 13,22,460 | 12,42,259 |
| 1085 | ALL IN ONE PC, CORE I5, 4 GB RAM, 500 GB-MIS | 190106609 | STAGEI | Office Equipment | 05-04-2022 | 1 | 9 | 3,33,000 | 2,58,075 | 2,42,424 |
| 1086 | LASER ALL IN ONE A4 LASER PRINTER-MIS | 190106610 | STAGEI | Office Equipment | 05-04-2022 | 1 | 9 | 1,19,250 | 92,418 | 86,814 |



WORKING SHEET-3

| S. No. | Asset description | Asset | Location | Asset Class | Capitalized on | Age (Yrs) | Residual Life (Yrs) | Gross Block (Rs.) | Net Block (Rs.) | Fair Market Value (Rs.) |
|--------|--|-----------|----------|------------------|----------------|-----------|---------------------|------------------------|-----------------------|-------------------------|
| 1087 | HP LASTERJET PRO 500 COLOR MFP M570 DW-MIS | 190106611 | STAGEI | Office Equipment | 28-04-2022 | 1 | 9 | 81,000 | 62,775 | 58,968 |
| 1088 | COM PERIPHERAL SCANNER FOR A4 SIZE-MIS | 190106612 | STAGEI | Office Equipment | 05-04-2022 | 1 | 9 | 59,400 | 46,035 | 43,243 |
| 1089 | LAPTOP AS PER TECHNICAL SPECIFICATIONS-MIS | 190106613 | STAGEI | Office Equipment | 05-04-2022 | 1 | 9 | 3,53,700 | 2,74,117 | 2,57,494 |
| 1090 | ALL IN ONE PC CORE I5, 8 GB RAM, 1TB HDD-MIS | 190106614 | STAGEI | Office Equipment | 23-03-2022 | 1 | 9 | 97,200 | 81,405 | 70,762 |
| 1091 | HP PROLIANT DL380 G7 SERVER-MIS | 190106615 | STAGEI | Office Equipment | 29-07-2022 | 1 | 9 | 4,36,550 | 3,54,697 | 3,17,808 |
| 1092 | 3 TON CEILING MOUNTED AC (CASSETTE AC)-EM-I | 190106616 | STAGEII | Office Equipment | 22-10-2022 | 1 | 9 | 3,77,088 | 3,53,219 | 2,74,520 |
| 1093 | VIDEO CONFERENCE SOLUTION | 190106733 | STAGEI | Office Equipment | 07-12-2022 | 1 | 9 | 21,45,000 | 18,76,875 | 15,61,560 |
| 1094 | Application Server,Laptops,Printers,PC & Projector | 190106734 | STAGEI | Office Equipment | 15-12-2022 | 1 | 9 | 12,51,410 | 10,94,983 | 9,11,026 |
| 1095 | CCTV Surveillance System at Hirai(VIP)guest house | 190106735 | STAGEI | Office Equipment | 22-11-2022 | 1 | 9 | 3,37,604 | 2,91,184 | 2,45,776 |
| 1096 | Weighment Computers&Printers for weighbridges CHPA | 190106736 | STAGEI | Office Equipment | 09-12-2022 | 1 | 9 | 15,96,600 | 13,97,025 | 11,62,325 |
| 1097 | 42 INCH LED TV | 190106738 | STAGEI | Office Equipment | 28-10-2022 | 1 | 9 | 3,53,178 | 3,00,202 | 2,57,113 |
| 1098 | ALL IN ONE PC CORE I5, 8 GB RAM, 1TB HDD | 190106771 | STAGEI | Office Equipment | 27-01-2023 | 0 | 10 | 31,41,900 | 27,88,436 | 25,13,520 |
| 1099 | CCTV COMPLETE SYSTEM WITH ACCCESSORY | 190106796 | STAGEI | Office Equipment | 09-02-2023 | 0 | 10 | 57,32,440 | 51,59,196 | 45,85,952 |
| 1100 | 2 TON CAPACITY SPLIT AC | 190106851 | STAGEII | Office Equipment | 24-03-2023 | 0 | 10 | 43,84,695 | 42,22,790 | 35,07,756 |
| 1101 | Supply of Thin Client against buyback of old Thin | 190107330 | STAGEI | Office Equipment | 07-11-2022 | 1 | 9 | 28,51,092 | 24,59,067 | 20,75,595 |
| | | | | | | | Total | 59,32,83,70,634 | 8,04,50,82,345 | 15,01,35,44,369 |



WORKING SHEET-4

| S. No. | Asset description | Asset | Asset Class | Location | Location | Cap.date | Age (Yrs) | Residual Life (Yrs) | Gross Block (Rs.) | Net Block (Rs.) | Fair Market Value (Rs.) |
|--------|--|------------|-------------|---|----------|------------|-----------|---------------------|-------------------|-----------------|-------------------------|
| 1 | Steam Generator | 1501000000 | P&M | Uran Boiler & Auxiliaries of Unit 09 fo | STAGEIII | 01.04.1995 | 28 | 12 | 1,98,70,84,873 | 19,87,08,487 | 36,76,10,702 |
| 2 | Steam Generator | 1501000000 | P&M | Uran Common Cost for Stage 3 | | 01.04.1995 | 28 | 12 | 2,28,29,71,578 | 22,82,97,158 | 42,23,49,742 |
| 3 | Steam Generator | 1501000001 | P&M | Uran Boiler & Auxiliaries of Unit 09 fo | STAGEIII | 01.04.1995 | 28 | 12 | 12,01,82,020 | 1,20,18,202 | 2,22,33,674 |
| 4 | Steam Generator | 1501000001 | P&M | Uran Common Cost for Stage 3 | | 01.04.1995 | 28 | 12 | 13,80,04,501 | 1,38,00,450 | 2,55,30,833 |
| 5 | Steam Generator | 1501000002 | P&M | Uran Boiler & Auxiliaries of Unit 09 fo | STAGEIII | 01.04.1999 | 24 | 16 | 10,45,72,876 | 1,04,57,288 | 2,40,51,761 |
| 6 | Steam Generator | 1501000002 | P&M | Uran Common Cost for Stage 3 | | 01.04.1999 | 24 | 16 | 12,00,80,588 | 1,20,08,059 | 2,76,18,535 |
| 7 | Steam Generator | 1501000003 | P&M | Uran Boiler & Auxiliaries of Unit 09 fo | STAGEIII | 01.04.1996 | 27 | 13 | 5,95,40,260 | 59,54,026 | 1,16,84,776 |
| 8 | Steam Generator | 1501000003 | P&M | Uran Common Cost for Stage 3 | | 01.04.1996 | 27 | 13 | 6,83,69,827 | 68,36,983 | 1,34,17,579 |
| 9 | Supply of mandatory spares for A0 unit | 1501000004 | P&M | Uran Common Cost for Stage 3 | STAGEIII | 01.04.2008 | 15 | 25 | 3,50,94,885 | 81,10,652 | 1,16,25,181 |
| 10 | Steam Generator | 1501000005 | P&M | Uran Boiler & Auxiliaries of Unit 10 fo | STAGEIII | 01.04.1995 | 28 | 12 | 2,04,45,71,537 | 20,44,57,154 | 37,82,45,734 |
| 11 | Steam Generator | 1501000005 | P&M | Uran Common Cost for Stage 3 | | 01.04.1995 | 28 | 12 | 2,34,77,72,782 | 23,47,77,278 | 43,43,37,965 |
| 12 | Steam Generator | 1501000006 | P&M | Uran Boiler & Auxiliaries of Unit 10 fo | STAGEIII | 01.04.1996 | 27 | 13 | 5,73,60,940 | 57,36,094 | 1,12,57,084 |
| 13 | Steam Generator | 1501000006 | P&M | Uran Common Cost for Stage 3 | | 01.04.1996 | 27 | 13 | 6,58,67,323 | 65,86,732 | 1,29,26,462 |
| 14 | Steam Generator | 1501000007 | P&M | Uran Boiler & Auxiliaries of Unit 10 fo | STAGEIII | 01.04.1996 | 27 | 13 | 15,50,000 | 1,55,000 | 3,04,188 |
| 15 | Steam Generator | 1501000007 | P&M | Uran Common Cost for Stage 3 | | 01.04.1996 | 27 | 13 | 17,79,858 | 1,77,986 | 3,49,297 |
| 16 | Steam Generator | 1501000008 | P&M | Uran Boiler & Auxiliaries of Unit 10 fo | STAGEIII | 01.04.1996 | 27 | 13 | 4,68,39,635 | 46,83,964 | 91,92,278 |
| 17 | Steam Generator | 1501000008 | P&M | Uran Common Cost for Stage 3 | | 01.04.1996 | 27 | 13 | 5,37,85,753 | 53,78,575 | 1,05,55,454 |
| 18 | Air cooled condensers auxiliary | 1501000009 | P&M | Uran Boiler & Auxiliaries of Unit 09 fo | STAGEIII | 01.04.1996 | 27 | 13 | 5,54,08,180 | 55,40,818 | 1,08,73,855 |



WORKING SHEET-4

| S. No. | Asset description | Asset | Asset Class | Location | Location | Cap.date | Age (Yrs) | Residual Life (Yrs) | Gross Block (Rs.) | Net Block (Rs.) | Fair Market Value (Rs.) |
|--------|------------------------------------|------------|-------------|---|----------|------------|-----------|---------------------|-------------------|-----------------|-------------------------|
| 19 | Air cooled condensers auxiliary | 1501000009 | P&M | Uran Common Cost for Stage 3 | | 01.04.1996 | 27 | 13 | 6,36,24,977 | 63,62,498 | 1,24,86,402 |
| 20 | Air cooled condensers auxiliary | 1501000010 | P&M | Uran Boiler & Auxiliaries of Unit 10 fo | STAGEIII | 01.04.1996 | 27 | 13 | 5,38,000 | 53,800 | 1,05,583 |
| 21 | Air cooled condensers auxiliary | 1501000010 | P&M | Uran Common Cost for Stage 3 | | 01.04.1996 | 27 | 13 | 6,17,783 | 61,778 | 1,21,240 |
| 22 | Air cooled condensers auxiliary | 1501000011 | P&M | Uran Boiler & Auxiliaries of Unit 09 fo | STAGEIII | 01.04.1996 | 27 | 13 | 9,56,24,250 | 95,62,425 | 1,87,66,259 |
| 23 | Air cooled condensers auxiliary | 1501000011 | P&M | Uran Common Cost for Stage 3 | | 01.04.1996 | 27 | 13 | 10,98,04,919 | 1,09,80,492 | 2,15,49,215 |
| 24 | Trolleys for ACC Fan Auto cleaning | 1501000012 | P&M | Uran Turbine & Generators of Unit 10 | STAGEIII | 01.04.2010 | 13 | 27 | 59,91,785 | 18,48,827 | 21,19,594 |
| 25 | ACC fan gear boxes | 1501000013 | P&M | Uran Turbine & Generators of Unit 10 | STAGEIII | 31.03.2011 | 12 | 28 | 1,99,43,216 | 67,85,763 | 72,79,274 |
| 26 | Steam Water, Feed Water | 1501000014 | P&M | Uran Demineralisation Plant for Plant 0 | STAGEIII | 01.04.1996 | 27 | 13 | 2,03,03,010 | 20,30,301 | 39,84,466 |
| 27 | Steam Water, Feed Water | 1501000014 | P&M | Uran Demineralisation Plant for Plant 0 | | 01.04.1996 | 27 | 13 | 2,33,13,860 | 23,31,386 | 45,75,345 |
| 28 | Steam Water, Feed Water | 1501000015 | P&M | Uran Demineralisation Plant for Plant 0 | STAGEIII | 01.04.1996 | 27 | 13 | 17,19,000 | 1,71,900 | 3,37,354 |
| 29 | Steam Water, Feed Water | 1501000015 | P&M | Uran Demineralisation Plant for Plant 0 | | 01.04.1996 | 27 | 13 | 19,73,920 | 1,97,392 | 3,87,382 |
| 30 | Condensate Mechanical Filter | 1501000016 | P&M | Uran Water Pre-treatment Plant for | STAGEIII | 01.04.1996 | 27 | 13 | 10,81,580 | 1,08,158 | 2,12,260 |
| 31 | Condensate Mechanical Filter | 1501000016 | P&M | Uran Water Pre-treatment Plant for | | 01.04.1996 | 27 | 13 | 12,41,974 | 1,24,197 | 2,43,737 |
| 32 | Condensate Mechanical Filter | 1501000017 | P&M | Uran Water Pre-treatment Plant for | STAGEIII | 01.04.1996 | 27 | 13 | 85,000 | 8,500 | 16,681 |
| 33 | Condensate Mechanical Filter | 1501000017 | P&M | Uran Water Pre-treatment Plant for | | 01.04.1996 | 27 | 13 | 97,605 | 9,761 | 19,155 |
| 34 | Raw Water Plant | 1501000018 | P&M | Uran Raw Water system for Plant 0 | STAGEIII | 01.04.1996 | 27 | 13 | 33,02,850 | 3,30,285 | 6,48,184 |
| 35 | Raw Water Plant | 1501000018 | P&M | Uran Raw Water system for Plant 0 | | 01.04.1996 | 27 | 13 | 37,92,649 | 3,79,265 | 7,44,307 |
| 36 | Raw Water Plant | 1501000019 | P&M | Uran Raw Water system for Plant 0 | STAGEIII | 01.04.1996 | 27 | 13 | 2,12,000 | 21,200 | 41,605 |



WORKING SHEET-4

| S. No. | Asset description | Asset | Asset Class | Location | Location | Cap.date | Age (Yrs) | Residual Life (Yrs) | Gross Block (Rs.) | Net Block (Rs.) | Fair Market Value (Rs.) |
|--------|---|------------|-------------|-----------------------------------|----------|------------|-----------|---------------------|-------------------|-----------------|-------------------------|
| 37 | Raw Water Plant | 1501000019 | P&M | Uran Raw Water system for Plant 0 | | 01.04.1996 | 27 | 13 | 2,43,439 | 24,344 | 47,775 |
| 38 | Service Water & Wash Water System | 1501000020 | P&M | Uran Soft Water Plant for Plant 0 | STAGEIII | 01.04.1996 | 27 | 13 | 25,640 | 2,564 | 5,032 |
| 39 | Service Water & Wash Water System | 1501000020 | P&M | Uran Soft Water Plant for Plant 0 | | 01.04.1996 | 27 | 13 | 29,442 | 2,944 | 5,778 |
| 40 | Service Water & Wash Water System | 1501000021 | P&M | Uran Soft Water Plant for Plant 0 | STAGEIII | 01.04.1996 | 27 | 0 | 3,000 | - | 150 |
| 41 | Service Water & Wash Water System | 1501000021 | P&M | Uran Soft Water Plant for Plant 0 | | 01.04.1996 | 27 | 0 | 3,445 | - | 172 |
| 42 | Make-up water treatment plant | 1501000022 | P&M | Uran Soft Water Plant for Plant 0 | STAGEIII | 01.04.1996 | 27 | 13 | 1,90,000 | 19,000 | 37,288 |
| 43 | Make-up water treatment plant | 1501000022 | P&M | Uran Soft Water Plant for Plant 0 | | 01.04.1996 | 27 | 13 | 2,18,176 | 21,818 | 42,817 |
| 44 | Compressed Air System | 1501000023 | P&M | Uran Mechanical Maint for Plant 0 | STAGEIII | 01.04.1995 | 28 | 12 | 38,31,030 | 3,83,103 | 7,08,741 |
| 45 | Compressed Air System | 1501000023 | P&M | Uran Mechanical Maint for Plant 0 | | 01.04.1995 | 28 | 12 | 43,99,155 | 4,39,916 | 8,13,844 |
| 46 | Compressed Air System | 1501000024 | P&M | Uran Mechanical Maint for Plant 0 | STAGEIII | 01.04.1996 | 27 | 13 | 63,990 | 6,399 | 12,558 |
| 47 | Compressed Air System | 1501000024 | P&M | Uran Mechanical Maint for Plant 0 | | 01.04.1996 | 27 | 13 | 73,479 | 7,348 | 14,420 |
| 48 | Compressed Air System | 1501000025 | P&M | Uran Mechanical Maint for Plant 0 | STAGEIII | 01.04.1996 | 27 | 13 | 10,000 | 1,000 | 1,963 |
| 49 | Compressed Air System | 1501000025 | P&M | Uran Mechanical Maint for Plant 0 | | 01.04.1996 | 27 | 13 | 11,483 | 1,148 | 2,254 |
| 50 | Chemical Dossing Plant at alum room. | 1501000026 | P&M | Uran Raw Water system for Plant 0 | STAGEII | 01.04.1995 | 28 | 12 | 2,33,05,200 | 23,30,520 | 43,11,462 |
| 51 | Chemical Dossing Plant at alum room. | 1501000026 | P&M | Uran Soft Water Plant for Plant 0 | | 01.04.1995 | 28 | 12 | 2,67,61,262 | 26,76,126 | 49,50,833 |
| 52 | Chemical Dossing Plant at Acid & alkali | 1501000027 | P&M | Uran Soft Water Plant for Plant 0 | STAGEII | 01.04.1996 | 27 | 13 | 6,41,850 | 64,185 | 1,25,963 |
| 53 | Chemical Dossing Plant at Acid & alkali | 1501000027 | P&M | Uran Soft Water Plant for Plant 0 | | 01.04.1996 | 27 | 13 | 7,37,034 | 73,703 | 1,44,643 |
| 54 | Chemical Dossing Plant at Hyd.amm | 1501000028 | P&M | Uran Soft Water Plant for Plant 0 | STAGEII | 01.04.1996 | 27 | 13 | 75,000 | 7,500 | 14,719 |



WORKING SHEET-4

| S. No. | Asset description | Asset | Asset Class | Location | Location | Cap.date | Age (Yrs) | Residual Life (Yrs) | Gross Block (Rs.) | Net Block (Rs.) | Fair Market Value (Rs.) |
|--------|-----------------------------------|------------|-------------|---|----------|------------|-----------|---------------------|-------------------|-----------------|-------------------------|
| 55 | Chemical Dossing Plant at Hyd.amm | 1501000028 | P&M | Uran Soft Water Plant for Plant 0 | | 01.04.1996 | 27 | 13 | 86,122 | 8,612 | 16,901 |
| 56 | Fire Fighting System | 1501000029 | P&M | Uran Fire Fighting Section for Plant | STAGEII | 01.04.1996 | 27 | 13 | 6,72,030 | 67,203 | 1,31,886 |
| 57 | Fire Fighting System | 1501000029 | P&M | Uran Fire Fighting Section for Plant | | 01.04.1996 | 27 | 13 | 7,71,689 | 77,169 | 1,51,444 |
| 58 | Fire Fighting System | 1501000030 | P&M | Uran Fire Fighting Section for Plant | STAGEII | 01.04.1996 | 27 | 13 | 52,000 | 5,200 | 10,205 |
| 59 | Fire Fighting System | 1501000030 | P&M | Uran Fire Fighting Section for Plant | | 01.04.1996 | 27 | 13 | 59,711 | 5,971 | 11,718 |
| 60 | Chlorination system | 1501000031 | P&M | Uran Soft Water Plant for Plant 0 | STAGEII | 01.04.1996 | 27 | 13 | 4,65,160 | 46,516 | 91,288 |
| 61 | Chlorination system | 1501000031 | P&M | Uran Soft Water Plant for Plant 0 | | 01.04.1996 | 27 | 13 | 5,34,141 | 53,414 | 1,04,825 |
| 62 | Chlorination system | 1501000032 | P&M | Uran Soft Water Plant for Plant 0 | STAGEII | 01.04.1996 | 27 | 13 | 88,000 | 8,800 | 17,270 |
| 63 | Chlorination system | 1501000032 | P&M | Uran Soft Water Plant for Plant 0 | | 01.04.1996 | 27 | 13 | 1,01,050 | 10,105 | 19,831 |
| 64 | Emergency Diesel Generator Sets | 1501000033 | P&M | Uran Electrical Maintenance for Plant 0 | STAGEIII | 01.04.1995 | 28 | 12 | 57,64,760 | 5,76,476 | 10,66,481 |
| 65 | Emergency Diesel Generator Sets | 1501000033 | P&M | Uran Electrical Maintenance for Plant 0 | | 01.04.1995 | 28 | 12 | 66,19,649 | 6,61,965 | 12,24,635 |
| 66 | Emergency Diesel Generator Sets | 1501000034 | P&M | Uran Electrical Maintenance for Plant 0 | STAGEII | 01.04.1996 | 27 | 13 | 96,120 | 9,612 | 18,864 |
| 67 | Emergency Diesel Generator Sets | 1501000034 | P&M | Uran Electrical Maintenance for Plant 0 | | 01.04.1996 | 27 | 13 | 1,10,374 | 11,037 | 21,661 |
| 68 | Lighting System | 1501000035 | P&M | Uran Electrical Maintenance for Plant 0 | STAGEI | 01.04.1996 | 27 | 13 | 1,35,000 | 13,500 | 26,494 |
| 69 | Lighting System | 1501000035 | P&M | Uran Electrical Maintenance for Plant 0 | | 01.04.1996 | 27 | 13 | 1,55,020 | 15,502 | 30,423 |



WORKING SHEET-4

| S. No. | Asset description | Asset | Asset Class | Location | Location | Cap.date | Age (Yrs) | Residual Life (Yrs) | Gross Block (Rs.) | Net Block (Rs.) | Fair Market Value (Rs.) |
|--------|---|------------|-------------|--|----------|------------|-----------|---------------------|-------------------|-----------------|-------------------------|
| 70 | Auxiliary cooling water system | 1501000036 | P&M | Uran Cooling Water System Plant for Plan | STAGEII | 01.04.1996 | 27 | 13 | 36,85,780 | 3,68,578 | 7,23,334 |
| 71 | Auxiliary cooling water system | 1501000036 | P&M | Uran Cooling Water System Plant for Plan | | 01.04.1996 | 27 | 13 | 42,32,365 | 4,23,237 | 8,30,602 |
| 72 | Auxiliary cooling water system | 1501000037 | P&M | Uran Cooling Water System Plant for Plan | STAGEII | 01.04.1996 | 27 | 13 | 55,000 | 5,500 | 10,794 |
| 73 | Auxiliary cooling water system | 1501000037 | P&M | Uran Cooling Water System Plant for Plan | | 01.04.1996 | 27 | 13 | 63,156 | 6,316 | 12,394 |
| 74 | Gas line pipe complete 3X108 MW | 1501000038 | P&M | Uran Turbine & Generators of Unit 07 | STAGEII | 01.04.1986 | 37 | 3 | 3,09,76,997 | 30,97,700 | 25,94,323 |
| 75 | Gas line pipe complete 3X108 MW | 1501000038 | P&M | Uran Common Cost for Stage 2 | | 01.04.1986 | 37 | 3 | 3,55,70,754 | 35,57,075 | 29,79,051 |
| 76 | Capitalization of RLNG scheme | 1501000039 | P&M | Uran Turbine & Generators of Unit 08 | STAGEII | 01.03.2010 | 13 | 27 | 42,37,099 | 4,23,710 | 14,98,874 |
| 77 | Siemens make Supply of vital spares for 108 MW, | 1501000041 | P&M | Uran Turbine & Generators of Unit 07 | STAGEII | 01.04.2002 | 21 | 19 | 45,23,652 | 5,69,558 | 11,93,113 |
| 78 | Siemens make Supply of vital spares for 108 MW | 1501000041 | P&M | Uran Common Cost of Unit 06 for Stage 2 | | 01.04.2002 | 21 | 19 | 51,94,490 | 5,19,449 | 13,70,047 |
| 79 | 4 MW Black start diesel Generator set 4. | 1501000042 | P&M | Uran Common Cost for Plant 0 | STAGEII | 01.04.2007 | 16 | 24 | 9,43,70,603 | 1,76,27,253 | 3,01,98,593 |
| 80 | Gas turbine equipment with turbine 1X108 MW | 1501000043 | P&M | Uran Turbine & Generators of Unit 08 | STAGEII | 01.04.1986 | 37 | 3 | 28,79,95,255 | 2,87,99,525 | 2,41,19,603 |
| 81 | Gas turbine equipment with turbine 1X108 MW | 1501000043 | P&M | Uran Common Cost for Stage 2 | | 01.04.1986 | 37 | 3 | 24,28,41,801 | 2,42,84,180 | 2,03,38,001 |
| 82 | Turbine rotor blades and miscellaneous Spares | 1501000044 | P&M | Uran Turbine & Generators of Unit 07 | STAGEII | 01.04.2006 | 17 | 23 | 48,69,364 | 4,86,936 | 15,03,416 |
| 83 | New modified Rotor for 108MW GT Unit 7 | 1501000045 | P&M | Uran Turbine & Generators of Unit 07 | STAGEII | 01.04.2007 | 16 | 24 | 1,08,33,32,405 | 10,83,33,241 | 34,66,66,370 |
| 84 | Supply of Turbine Rotar Blades and other | 1501000046 | P&M | Uran Turbine & Generators of Unit 07 | STAGEII | 01.04.2005 | 18 | 22 | 43,88,23,741 | 4,38,82,374 | 13,05,50,063 |
| 85 | Supply of Turbine Rotar Blades and other | 1501000046 | P&M | Uran Common Cost for Stage 2 | | 01.04.2005 | 18 | 22 | 50,38,99,431 | 5,03,89,943 | 14,99,10,081 |
| 86 | Rotating Blade-1 (1.01B) | 1501000047 | P&M | Uran Turbine & Generators of Unit 08 | STAGEII | 31.03.2011 | 12 | 28 | 1,47,72,239 | 14,77,224 | 53,91,867 |
| 87 | ROTATING BLADE 1 | 1501000048 | P&M | Uran Turbine & Generators of Unit 07 | STAGEII | 31.03.2011 | 12 | 28 | 6,71,465 | 67,147 | 2,45,085 |



WORKING SHEET-4

| S. No. | Asset description | Asset | Asset Class | Location | Location | Cap.date | Age (Yrs) | Residual Life (Yrs) | Gross Block (Rs.) | Net Block (Rs.) | Fair Market Value (Rs.) |
|--------|---|------------|-------------|---|----------|------------|-----------|---------------------|-------------------|-----------------|-------------------------|
| 88 | Rotor Blade.-3 (3.01) | 1501000049 | P&M | Uran Turbine & Generators of Unit 07 | STAGEII | 31.03.2011 | 12 | 28 | 3,74,98,601 | 37,49,860 | 1,36,86,989 |
| 89 | Rotating Blades. St-III.(3.02) | 1501000050 | P&M | Uran Turbine & Generators of Unit 08 | STAGEII | 31.03.2011 | 12 | 28 | 31,24,883 | 3,12,488 | 11,40,582 |
| 90 | Rotating Blades. St-IV(4.01) | 1501000051 | P&M | Uran Turbine & Generators of Unit 08 | STAGEII | 31.03.2011 | 12 | 28 | 2,51,54,593 | 25,15,459 | 91,81,426 |
| 91 | Rotating Blades. 4 (4.02) | 1501000052 | P&M | Uran Common Cost for Stage 2 | STAGEII | 31.03.2011 | 12 | 28 | 25,15,459 | 2,51,546 | 9,18,143 |
| 92 | Stationery Blade-1,(5.01B) | 1501000053 | P&M | Uran Common Cost for Stage 2 | STAGEII | 31.03.2011 | 12 | 28 | 2,39,37,435 | 23,93,744 | 87,37,164 |
| 93 | STATIONERY BLADE -4 (H00B14D17) | 1501000054 | P&M | Uran Common Cost for Stage 2 | STAGEII | 31.03.2011 | 12 | 28 | 17,74,007 | 1,77,401 | 6,47,513 |
| 94 | ROTOR BLADE S T -5. | 1501000055 | P&M | Uran Common Cost for Stage 2 | STAGEII | 31.03.2011 | 12 | 28 | 3,08,243 | 30,824 | 1,12,509 |
| 95 | ST-3 ROTOR BLADE 108 MW | 1501000056 | P&M | Uran Common Cost for Stage 2 | STAGEII | 31.03.2011 | 12 | 28 | 5,50,407 | 55,041 | 2,00,899 |
| 96 | ST-4 ROTOR BLADE 108 MW | 1501000057 | P&M | Uran Common Cost for Stage 2 | STAGEII | 31.03.2011 | 12 | 28 | 4,78,648 | 47,865 | 1,74,707 |
| 97 | ST-6 ,ROTOR BLADE 108 MW | 1501000058 | P&M | Uran Common Cost for Stage 2 | STAGEII | 31.03.2011 | 12 | 28 | 2,73,566 | 27,357 | 99,852 |
| 98 | Instrument Air System , Air Compressors | 1501000059 | P&M | Uran Turbine & Generators of Unit 06 | STAGEII | 01.04.1986 | 37 | 3 | 5,25,922 | 52,592 | 44,046 |
| 99 | Instrument Air System , Air Compressors | 1501000059 | P&M | Uran Common Cost for Stage 2 | | 01.04.1986 | 37 | 3 | 6,03,914 | 60,391 | 50,578 |
| 100 | Instrument Air system 1X108 MW | 1501000060 | P&M | Uran Turbine & Generators of Unit 08 | STAGEII | 01.04.1986 | 37 | 3 | 1,12,000 | 11,200 | 9,380 |
| 101 | Instrument Air system 1X108 MW | 1501000060 | P&M | Uran Common Cost for Stage 2 | | 01.04.1986 | 37 | 3 | 1,28,609 | 12,861 | 10,771 |
| 102 | Power transformer | 1501000062 | P&M | Uran Electrical Maintenance for Plant 0 | STAGEII | 01.04.1991 | 32 | 8 | 3,21,820 | 32,182 | 45,055 |
| 103 | Power transformer | 1501000062 | P&M | Uran Electrical Maintenance for Plant 0 | | 01.04.1991 | 32 | 8 | 3,69,545 | 36,955 | 51,736 |



WORKING SHEET-4

| S. No. | Asset description | Asset | Asset Class | Location | Location | Cap.date | Age (Yrs) | Residual Life (Yrs) | Gross Block (Rs.) | Net Block (Rs.) | Fair Market Value (Rs.) |
|--------|---|------------|-------------|---|----------|------------|-----------|---------------------|-------------------|-----------------|-------------------------|
| 104 | Power transformer | 1501000063 | P&M | Uran Electrical Maintenance for Plant 0 | STAGEII | 01.04.1992 | 31 | 9 | 2,92,547 | 29,255 | 44,248 |
| 105 | Power transformer | 1501000063 | P&M | Uran Electrical Maintenance for Plant 0 | | 01.04.1992 | 31 | 9 | 3,35,930 | 33,593 | 50,809 |
| 106 | Power transformer | 1501000064 | P&M | Uran Electrical Maintenance for Plant 0 | STAGEII | 01.04.1996 | 27 | 13 | 18,02,425 | 1,80,242 | 3,53,726 |
| 107 | Power transformer | 1501000064 | P&M | Uran Electrical Maintenance for Plant 0 | | 01.04.1996 | 27 | 13 | 20,69,717 | 2,06,972 | 4,06,182 |
| 108 | Power transformer | 1501000065 | P&M | Uran Electrical Maintenance for Plant 0 | STAGEII | 01.04.1996 | 27 | 13 | 2,76,000 | 27,600 | 54,165 |
| 109 | Power transformer | 1501000065 | P&M | Uran Electrical Maintenance for Plant 0 | | 01.04.1996 | 27 | 13 | 3,16,930 | 31,693 | 62,198 |
| 110 | Power transformer | 1501000066 | P&M | Uran Electrical Maintenance for Plant 0 | STAGEIII | 01.04.1996 | 27 | 13 | 83,63,170 | 8,36,317 | 16,41,272 |
| 111 | Power transformer | 1501000066 | P&M | Uran Electrical Maintenance for Plant 0 | | 01.04.1996 | 27 | 13 | 96,03,392 | 9,60,339 | 18,84,666 |
| 112 | 500KVA transformer at WHRP Colony | 1501000067 | P&M | Uran Electrical Maintenance for Plant 0 | STAGEII | 01.04.1995 | 28 | 12 | 17,77,122 | 1,77,712 | 3,28,768 |
| 113 | 500KVA transformer at WHRP Colony | 1501000067 | P&M | Uran Electrical Maintenance for Plant 0 | | 01.04.1995 | 28 | 12 | 20,40,662 | 2,04,066 | 3,77,522 |
| 114 | Bus bar system & generator neutral earthing | 1501000068 | P&M | Uran Electrical Maintenance for Plant 0 | STAGEII | 01.04.1996 | 27 | 13 | 34,78,740 | 3,47,874 | 6,82,703 |
| 115 | Bus bar system & generator neutral earthing | 1501000068 | P&M | Uran Electrical Maintenance for Plant 0 | | 01.04.1996 | 27 | 13 | 39,94,622 | 3,99,462 | 7,83,945 |



WORKING SHEET-4

| S. No. | Asset description | Asset | Asset Class | Location | Location | Cap.date | Age (Yrs) | Residual Life (Yrs) | Gross Block (Rs.) | Net Block (Rs.) | Fair Market Value (Rs.) |
|--------|---|------------|-------------|---|----------|------------|-----------|---------------------|-------------------|-----------------|-------------------------|
| 116 | Bus bar system & generator neutral earthing | 1501000069 | P&M | Uran Electrical Maintenance for Plant 0 | STAGEII | 01.04.1996 | 27 | 13 | 3,63,000 | 36,300 | 71,239 |
| 117 | Bus bar system & generator neutral earthing | 1501000069 | P&M | Uran Electrical Maintenance for Plant 0 | | 01.04.1996 | 27 | 13 | 4,16,831 | 41,683 | 81,803 |
| 118 | Hoist & lifting Equipment | 1501000070 | P&M | Uran Electrical Maintenance for Plant 0 | STAGEI | 01.04.1996 | 27 | 13 | 66,000 | 6,600 | 12,953 |
| 119 | Hoist & lifting Equipment | 1501000070 | P&M | Uran Electrical Maintenance for Plant 0 | | 01.04.1996 | 27 | 13 | 75,788 | 7,579 | 14,873 |
| 120 | H.V. Switch Gear Extention | 1501000071 | P&M | Uran Electrical Maintenance for Plant 0 | STAGEI | 01.04.1995 | 28 | 12 | 3,82,69,895 | 38,26,990 | 70,79,931 |
| 121 | H.V. Switch Gear Extention | 1501000071 | P&M | Uran Electrical Maintenance for Plant 0 | | 01.04.1995 | 28 | 12 | 4,39,45,157 | 43,94,516 | 81,29,854 |
| 122 | H.V. Switch Gear Extention | 1501000072 | P&M | Uran Electrical Maintenance for Plant 0 | STAGEII | 01.04.1996 | 27 | 13 | 6,37,200 | 63,720 | 1,25,051 |
| 123 | H.V. Switch Gear Extention | 1501000072 | P&M | Uran Electrical Maintenance for Plant 0 | | 01.04.1996 | 27 | 13 | 7,31,694 | 73,169 | 1,43,595 |
| 124 | H.V. Switch Gear Extention | 1501000073 | P&M | Uran Electrical Maintenance for Plant 0 | STAGEIII | 01.04.1996 | 27 | 13 | 1,64,000 | 16,400 | 32,185 |
| 125 | H.V. Switch Gear Extention | 1501000073 | P&M | Uran Electrical Maintenance for Plant 0 | | 01.04.1996 | 27 | 13 | 1,88,321 | 18,832 | 36,958 |
| 126 | H.V. Switch Gear Extention | 1501000074 | P&M | Uran Electrical Maintenance for Plant 0 | STAGEIII | 01.04.1996 | 27 | 13 | 2,51,62,725 | 25,16,273 | 49,38,185 |
| 127 | H.V. Switch Gear Extention | 1501000074 | P&M | Uran Electrical Maintenance for Plant 0 | | 01.04.1996 | 27 | 13 | 2,88,94,250 | 28,89,425 | 56,70,497 |



WORKING SHEET-4

| S. No. | Asset description | Asset | Asset Class | Location | Location | Cap.date | Age (Yrs) | Residual Life (Yrs) | Gross Block (Rs.) | Net Block (Rs.) | Fair Market Value (Rs.) |
|--------|----------------------------------|------------|-------------|---|----------|------------|-----------|---------------------|-------------------|-----------------|-------------------------|
| 128 | 6.6 KV Power Distrubution System | 1501000075 | P&M | Uran Electrical Maintenance for Plant 0 | STAGEIII | 01.04.1995 | 28 | 12 | 13,57,76,753 | 1,35,77,675 | 2,51,18,699 |
| 129 | 6.6 KV Power Distrubution System | 1501000075 | P&M | Uran Electrical Maintenance for Plant 0 | | 01.04.1995 | 28 | 12 | 15,59,11,867 | 1,55,91,187 | 2,88,43,695 |
| 130 | 6.6 KV Power Distrubution System | 1501000076 | P&M | Uran Electrical Maintenance for Plant 0 | STAGEII | 01.04.1996 | 27 | 13 | 24,96,300 | 2,49,630 | 4,89,899 |
| 131 | 6.6 KV Power Distrubution System | 1501000076 | P&M | Uran Electrical Maintenance for Plant 0 | | 01.04.1996 | 27 | 13 | 28,66,491 | 2,86,649 | 5,62,549 |
| 132 | 6.6 KV Power Distrubution System | 1501000077 | P&M | Uran Electrical Maintenance for Plant 0 | STAGEI | 01.04.1996 | 27 | 13 | 84,000 | 8,400 | 16,485 |
| 133 | 6.6 KV Power Distrubution System | 1501000077 | P&M | Uran Electrical Maintenance for Plant 0 | | 01.04.1996 | 27 | 13 | 96,457 | 9,646 | 18,930 |
| 134 | L.V.Power Distrubution System | 1501000078 | P&M | Uran Electrical Maintenance for Plant 0 | STAGEII | 01.04.1996 | 27 | 13 | 14,36,475 | 1,43,648 | 2,81,908 |
| 135 | L.V.Power Distrubution System | 1501000078 | P&M | Uran Electrical Maintenance for Plant 0 | | 01.04.1996 | 27 | 13 | 16,49,498 | 1,64,950 | 3,23,714 |
| 136 | L.V.Power Distrubution System | 1501000079 | P&M | Uran Electrical Maintenance for Plant 0 | STAGEI | 01.04.1996 | 27 | 13 | 3,51,000 | 35,100 | 68,884 |
| 137 | L.V.Power Distrubution System | 1501000079 | P&M | Uran Electrical Maintenance for Plant 0 | | 01.04.1996 | 27 | 13 | 4,03,052 | 40,305 | 79,099 |
| 138 | Switch Gear Including Cable | 1501000080 | P&M | Uran Electrical Maintenance for Plant 0 | STAGEII | 01.04.1996 | 27 | 13 | 28,88,595 | 2,88,860 | 5,66,887 |
| 139 | Switch Gear Including Cable | 1501000080 | P&M | Uran Electrical Maintenance for Plant 0 | | 01.04.1996 | 27 | 13 | 33,16,961 | 3,31,696 | 6,50,954 |



WORKING SHEET-4

| S. No. | Asset description | Asset | Asset Class | Location | Location | Cap.date | Age (Yrs) | Residual Life (Yrs) | Gross Block (Rs.) | Net Block (Rs.) | Fair Market Value (Rs.) |
|--------|--|------------|-------------|---|----------|------------|-----------|---------------------|-------------------|-----------------|-------------------------|
| 140 | Switch Gear Including Cable | 1501000081 | P&M | Uran Electrical Maintenance for Plant 0 | STAGEI | 01.04.1996 | 27 | 13 | 2,32,000 | 23,200 | 45,530 |
| 141 | Switch Gear Including Cable | 1501000081 | P&M | Uran Electrical Maintenance for Plant 0 | | 01.04.1996 | 27 | 13 | 2,66,405 | 26,641 | 52,282 |
| 142 | Rectifire & Batteries | 1501000082 | P&M | Uran Electrical Maintenance for Plant 0 | STAGEI | 01.04.1995 | 28 | 12 | 6,68,25,636 | 66,82,564 | 1,23,62,743 |
| 143 | Rectifire & Batteries | 1501000082 | P&M | Uran Electrical Maintenance for Plant 0 | | 01.04.1995 | 28 | 12 | 7,67,35,593 | 76,73,559 | 1,41,96,085 |
| 144 | Rectifire & Batteries | 1501000083 | P&M | Uran Electrical Maintenance for Plant 0 | STAGEII | 01.04.1996 | 27 | 13 | 17,07,190 | 1,70,719 | 3,35,036 |
| 145 | Rectifire & Batteries | 1501000083 | P&M | Uran Electrical Maintenance for Plant 0 | | 01.04.1996 | 27 | 13 | 19,60,359 | 1,96,036 | 3,84,720 |
| 146 | Rectifire & Batteries | 1501000085 | P&M | Uran Electrical Maintenance for Plant 0 | STAGEI | 01.04.1996 | 27 | 13 | 23,96,110 | 2,39,611 | 4,70,237 |
| 147 | Rectifire & Batteries | 1501000085 | P&M | Uran Electrical Maintenance for Plant 0 | | 01.04.1996 | 27 | 13 | 27,51,443 | 2,75,144 | 5,39,971 |
| 148 | 220 V, 3500 AH Lead acid cells Tubular t | 1501000086 | P&M | Uran Electrical Maintenance for Plant 0 | STAGEIII | 01.04.2009 | 14 | 26 | 92,43,335 | 9,24,334 | 31,65,842 |
| 149 | Service Building(Mechanical Main. Auxilaries) | 1501000087 | P&M | Uran Mechanical Maint for Plant 0 | STAGEIII | 01.04.1995 | 28 | 12 | 2,93,72,442 | 29,37,244 | 54,33,902 |
| 150 | Service Building(Mechanical Main. Auxilaries) | 1501000087 | P&M | Uran Mechanical Maint for Plant 0 | | 01.04.1995 | 28 | 12 | 3,37,28,250 | 33,72,825 | 62,39,726 |
| 151 | Service Building (Mechanical Maint. Auxilaries). | 1501000088 | P&M | Uran Mechanical Maint for Plant 0 | STAGEIII | 01.04.1995 | 28 | 12 | 8,40,335 | 84,034 | 1,55,462 |
| 152 | Service Building (Mechanical Maintenance | 1501000088 | P&M | Uran Mechanical Maint for Plant 0 | | 01.04.1995 | 28 | 12 | 9,64,953 | 96,495 | 1,78,516 |



WORKING SHEET-4

| S. No. | Asset description | Asset | Asset Class | Location | Location | Cap.date | Age (Yrs) | Residual Life (Yrs) | Gross Block (Rs.) | Net Block (Rs.) | Fair Market Value (Rs.) |
|--------|--|------------|-------------|--|----------|------------|-----------|---------------------|-------------------|-----------------|-------------------------|
| 153 | Earthing & Lightning Protection System | 1501000089 | P&M | Uran Electrical Maintenance for Plant 0 | STAGEIII | 01.04.1995 | 28 | 12 | 48,39,685 | 4,83,969 | 8,95,342 |
| 154 | Earthing & Lightning Protection System | 1501000089 | P&M | Uran Electrical Maintenance for Plant 0 | | 01.04.1995 | 28 | 12 | 55,57,390 | 5,55,739 | 10,28,117 |
| 155 | Earthing & Lightning Protection System | 1501000090 | P&M | Uran Electrical Maintenance for Plant 0 | STAGEII | 01.04.1996 | 27 | 13 | 24,14,100 | 2,41,410 | 4,73,767 |
| 156 | Earthing & Lightning Protection System | 1501000090 | P&M | Uran Electrical Maintenance for Plant 0 | | 01.04.1996 | 27 | 13 | 27,72,101 | 2,77,210 | 5,44,025 |
| 157 | Air condition & ventilation system 02 | 1501000095 | P&M | Uran Boiler & Auxiliaries of Unit 09 fo | STAGEIII | 01.04.1995 | 28 | 12 | 2,34,06,469 | 23,40,647 | 43,30,197 |
| 158 | Air condition & ventilation system 02 | 1501000095 | P&M | Uran Mechanical Maint for Plant 0 | | 01.04.1995 | 28 | 12 | 2,68,77,549 | 26,87,755 | 49,72,347 |
| 159 | Air condition & ventilation system | 1501000096 | P&M | Uran Boiler & Auxiliaries of Unit 10 fo | STAGEIII | 01.04.1996 | 27 | 13 | 80,000 | 8,000 | 15,700 |
| 160 | Air condition & ventilation system | 1501000096 | P&M | Uran Mechanical Maint for Plant 0 | | 01.04.1996 | 27 | 13 | 91,864 | 9,186 | 18,028 |
| 161 | Air condition & ventilation system 02 | 1501000097 | P&M | Uran Boiler & Auxiliaries of Unit 10 fo | STAGEIII | 01.04.1996 | 27 | 13 | 3,57,020 | 35,702 | 70,065 |
| 162 | Air condition & ventilation system 02 | 1501000097 | P&M | Uran Mechanical Maint for Plant 0 | | 01.04.1996 | 27 | 13 | 4,09,965 | 40,997 | 80,456 |
| 163 | Speed drill machine TS35C 10x600mm2 (1 nos.) | 1501000102 | P&M | Uran Mechanical Maint for Plant 0 | STAGEII | 01.04.1985 | 38 | 0 | 3,496 | - | 175 |
| 164 | Speed drill machine TS35C 10x600mm2 (1 nos.) | 1501000102 | P&M | Uran Mechanical Maint for Plant 0 | | 01.04.1985 | 38 | 0 | 4,014 | - | 201 |
| 165 | Other Tools & equipment. | 1501000103 | P&M | Uran Mechanical Maint for Plant 0 | STAGEII | 01.04.1987 | 36 | 4 | 1,42,057 | 14,206 | 13,495 |
| 166 | Other Tools & equipment. | 1501000103 | P&M | Uran Mechanical Maint for Plant 0 | | 01.04.1987 | 36 | 4 | 1,63,123 | 16,312 | 15,497 |
| 167 | Control Panel For Controller | 1501000104 | P&M | Uran Testing Instrumentation & Control/T | STAGEII | 01.04.1987 | 36 | 4 | 5,41,540 | 54,154 | 51,446 |



WORKING SHEET-4

| S. No. | Asset description | Asset | Asset Class | Location | Location | Cap.date | Age (Yrs) | Residual Life (Yrs) | Gross Block (Rs.) | Net Block (Rs.) | Fair Market Value (Rs.) |
|--------|--|------------|-------------|--|----------|------------|-----------|---------------------|-------------------|-----------------|-------------------------|
| 168 | Control Panel For Controller | 1501000104 | P&M | Uran Testing Instrumentation & Control(T | | 01.04.1987 | 36 | 4 | 6,21,848 | 62,185 | 59,076 |
| 169 | Gas Turbine Model of 108MW (1 No.) Admin Bulding | 1501000105 | P&M | Uran Plant Administration for Plant 0 | STAGEII | 01.04.1999 | 24 | 16 | 3,01,109 | 30,111 | 69,255 |
| 170 | Gas Turbine Model of 108MW (1 No.) Admin Bulding | 1501000105 | P&M | Uran Plant Administration for Plant 0 | | 01.04.1999 | 24 | 16 | 3,45,762 | 34,576 | 79,525 |
| 171 | Chemical laboratory General | 1501000106 | P&M | Uran Chemist / Laboratory / WTP for Plan | STAGEII | 01.04.1995 | 28 | 12 | 3,15,28,526 | 31,52,853 | 58,32,777 |
| 172 | Chemical laboratory General | 1501000106 | P&M | Uran Chemist / Laboratory / WTP for Plan | | 01.04.1995 | 28 | 12 | 3,62,04,072 | 36,20,407 | 66,97,753 |
| 173 | Chemical laboratory Shift | 1501000107 | P&M | Uran Chemist / Laboratory / WTP for Plan | STAGEII | 01.04.1996 | 27 | 0 | 9,09,320 | 90,932 | 45,466 |
| 174 | Chemical laboratory Shift | 1501000107 | P&M | Uran Chemist / Laboratory / WTP for Plan | | 01.04.1996 | 27 | 0 | 10,44,168 | 1,04,417 | 52,208 |
| 175 | Electrical protection & control equipment. | 1501000108 | P&M | Uran Testing Instrumentation & Control(T | STAGEII | 01.04.1996 | 27 | 13 | 29,59,625 | 2,95,963 | 5,80,826 |
| 176 | Electrical protection & control equipmen | 1501000108 | P&M | Uran Testing Instrumentation & Control(T | | 01.04.1996 | 27 | 13 | 33,98,525 | 3,39,853 | 6,66,961 |
| 177 | Electrical protection & control equipment. | 1501000109 | P&M | Uran Testing Instrumentation & Control(T | STAGEII | 01.04.1996 | 27 | 13 | 1,98,000 | 19,800 | 38,858 |
| 178 | Electrical protection & control equipmen | 1501000109 | P&M | Uran Testing Instrumentation & Control(T | | 01.04.1996 | 27 | 13 | 2,27,363 | 22,736 | 44,620 |
| 179 | Special requirment for Instrumentation | 1501000110 | P&M | Uran Testing Instrumentation & Control(T | STAGEII | 01.04.1996 | 27 | 0 | 2,97,67,546 | 29,76,755 | 14,88,377 |



WORKING SHEET-4

| S. No. | Asset description | Asset | Asset Class | Location | Location | Cap.date | Age (Yrs) | Residual Life (Yrs) | Gross Block (Rs.) | Net Block (Rs.) | Fair Market Value (Rs.) |
|--------|--|------------|-------------|--|----------|------------|-----------|---------------------|-------------------|-----------------|-------------------------|
| 180 | Special requirment for Instrumentation | 1501000110 | P&M | Uran Testing Instrumentation & Control/T | | 01.04.1996 | 27 | 0 | 3,41,81,946 | 34,18,195 | 17,09,097 |
| 181 | Special requirment for Instrumentation | 1501000111 | P&M | Uran Testing Instrumentation & Control/T | STAGEII | 01.04.1996 | 27 | 0 | 18,84,787 | 1,88,479 | 94,239 |
| 182 | Special requirment for Instrumentation | 1501000111 | P&M | Uran Testing Instrumentation & Control/T | | 01.04.1996 | 27 | 0 | 21,64,293 | 2,16,429 | 1,08,215 |
| 183 | Islanding scheme upto 220 KV Kharghar-Ne | 1501000112 | P&M | Uran Electrical Maintenance for Plant 0 | STAGEII | 01.04.2006 | 17 | 23 | 40,75,997 | 4,07,600 | 12,58,464 |
| 184 | Steam Generator | 1501000114 | P&M | Uran Boiler & Auxiliaries of Unit 09 fo | STAGEIII | 01.04.1996 | 27 | 13 | 39,78,000 | 3,97,800 | 7,80,683 |
| 185 | Steam Generator | 1501000114 | P&M | Uran Common Cost for Stage 3 | | 01.04.1996 | 27 | 13 | 45,67,920 | 4,56,792 | 8,96,454 |
| 186 | Construction of racks for Boiler Tubes | 1501000115 | P&M | Uran Major Stores for Plant 0 | STAGEIII | 01.04.1997 | 26 | 14 | 6,10,071 | 61,007 | 1,26,590 |
| 187 | Construction of racks for Boiler Tubes | 1501000115 | P&M | Uran Common Cost for Stage 3 | | 01.04.1997 | 26 | 14 | 7,00,542 | 70,054 | 1,45,362 |
| 188 | Auxiliary Cooling water isolaing valves A | 1501000116 | P&M | Uran Common Cost for Stage 3 | STAGEIII | 01.04.1997 | 26 | 14 | 2,30,282 | 23,028 | 47,784 |
| 189 | Auxiliary Cooling water isolaing valves A | 1501000116 | P&M | Uran Common Cost for Stage 3 | | 01.04.1997 | 26 | 14 | 2,64,432 | 26,443 | 54,870 |
| 190 | Installation of DN 50 & 8 Pipelines for | 1501000117 | P&M | Uran Common Cost for Stage 3 | STAGEIII | 01.04.1997 | 26 | 14 | 60,794 | 6,079 | 12,615 |
| 191 | Installation of DN 50 & 8 Pipelines for | 1501000117 | P&M | Uran Common Cost for Stage 3 | | 01.04.1997 | 26 | 14 | 69,809 | 6,981 | 14,485 |
| 192 | Fabrication & erection of 4 No. of plarf | 1501000118 | P&M | Uran Common Cost for Stage 3 | STAGEIII | 01.04.1998 | 25 | 15 | 77,549 | 7,754 | 16,964 |
| 193 | Fabrication & erection of 4 No. of plarf | 1501000118 | P&M | Uran Common Cost for Stage 3 | | 01.04.1998 | 25 | 15 | 89,049 | 8,905 | 19,479 |
| 194 | Steam Power Generator & associated equipment | 1501000119 | P&M | Uran Turbine & Generators of Unit 10 | STAGEIII | 01.04.1999 | 24 | 16 | 20,91,45,754 | 2,09,14,575 | 4,81,03,523 |
| 195 | Steam Power Generator & associated equipment | 1501000119 | P&M | Uran Common Cost for Stage 3 | | 01.04.1999 | 24 | 16 | 24,01,61,178 | 2,40,16,118 | 5,52,37,071 |



WORKING SHEET-4

| S. No. | Asset description | Asset | Asset Class | Location | Location | Cap.date | Age (Yrs) | Residual Life (Yrs) | Gross Block (Rs.) | Net Block (Rs.) | Fair Market Value (Rs.) |
|--------|-----------------------------------|------------|-------------|---|----------|------------|-----------|---------------------|-------------------|-----------------|-------------------------|
| 196 | Air cooled condensers auxiliary | 1501000120 | P&M | Uran Boiler & Auxiliaries of Unit 10 fo | STAGEIII | 01.04.1995 | 28 | 12 | 1,80,45,84,299 | 18,04,58,429 | 33,38,48,095 |
| 197 | Air cooled condensers auxiliary | 1501000120 | P&M | Uran Common Cost for Stage 3 | | 01.04.1995 | 28 | 12 | 2,07,21,96,459 | 20,72,19,646 | 38,33,56,345 |
| 198 | Steam Water, Feed Water | 1501000121 | P&M | Uran Demineralisation Plant for Plant 0 | STAGEIII | 01.04.1995 | 28 | 12 | 72,98,42,759 | 7,29,84,275 | 13,50,20,910 |
| 199 | Steam Water, Feed Water | 1501000121 | P&M | Uran Demineralisation Plant for Plant 0 | | 01.04.1995 | 28 | 12 | 83,80,75,330 | 8,38,07,533 | 15,50,43,936 |
| 200 | Condensate Mechanical Filter | 1501000122 | P&M | Uran Water Pre-treatment Plant for | STAGEIII | 01.04.1995 | 28 | 12 | 4,07,97,294 | 40,79,729 | 75,47,499 |
| 201 | Condensate Mechanical Filter | 1501000122 | P&M | Uran Water Pre-treatment Plant for | | 01.04.1995 | 28 | 12 | 4,68,47,359 | 46,84,736 | 86,66,761 |
| 202 | Raw Water Plant at WTP | 1501000123 | P&M | Uran Raw Water system for Plant 0 | STAGEII | 01.04.1995 | 28 | 12 | 12,34,10,298 | 1,23,41,029 | 2,28,30,905 |
| 203 | Raw Water Plant at WTP | 1501000123 | P&M | Uran Raw Water system for Plant 0 | | 01.04.1995 | 28 | 12 | 14,17,11,519 | 1,41,71,152 | 2,62,16,631 |
| 204 | Service Water & Wash Water System | 1501000124 | P&M | Uran Soft Water Plant for Plant 0 | STAGEII | 01.04.1995 | 28 | 12 | 15,39,965 | 1,53,996 | 2,84,894 |
| 205 | Service Water & Wash Water System | 1501000124 | P&M | Uran Soft Water Plant for Plant 0 | | 01.04.1995 | 28 | 12 | 17,68,335 | 1,76,834 | 3,27,142 |
| 206 | Make-up water treatment plant | 1501000125 | P&M | Uran Demineralisation Plant for Plant 0 | STAGEII | 01.04.1995 | 28 | 12 | 16,08,95,482 | 1,60,89,548 | 2,97,65,664 |
| 207 | Make-up water treatment plant | 1501000125 | P&M | Uran Soft Water Plant for Plant 0 | | 01.04.1995 | 28 | 12 | 16,82,11,262 | 1,68,21,126 | 3,11,19,083 |
| 208 | Make-up water treatment plant | 1501000126 | P&M | Uran Demineralisation Plant for Plant 0 | STAGEII | 01.04.1996 | 27 | 13 | 40,81,545 | 4,08,154 | 8,01,003 |
| 209 | Make-up water treatment plant | 1501000126 | P&M | Uran Soft Water Plant for Plant 0 | | 01.04.1996 | 27 | 13 | 46,86,821 | 4,68,682 | 9,19,789 |
| 210 | Fire Fighting System | 1501000127 | P&M | Uran Fire Fighting Section for Plant | STAGEIII | 01.04.1995 | 28 | 12 | 3,99,56,711 | 39,95,671 | 73,91,992 |
| 211 | Fire Fighting System | 1501000127 | P&M | Uran Fire Fighting Section for Plant | | 01.04.1995 | 28 | 12 | 4,58,82,121 | 45,88,212 | 84,88,192 |
| 212 | Chlorination system | 1501000128 | P&M | Uran Raw Water system for Plant 0 | STAGEIII | 01.04.1995 | 28 | 12 | 1,63,43,553 | 16,34,355 | 30,23,557 |
| 213 | Chlorination system | 1501000128 | P&M | Uran Soft Water Plant for Plant 0 | | 01.04.1995 | 28 | 12 | 1,87,67,232 | 18,76,723 | 34,71,938 |



WORKING SHEET-4

| S. No. | Asset description | Asset | Asset Class | Location | Location | Cap.date | Age (Yrs) | Residual Life (Yrs) | Gross Block (Rs.) | Net Block (Rs.) | Fair Market Value (Rs.) |
|--------|--|------------|-------------|--|----------|------------|-----------|---------------------|-------------------|-----------------|-------------------------|
| 214 | Lighting System | 1501000129 | P&M | Uran Electrical Maintenance for Plant 0 | STAGEIII | 01.04.1995 | 28 | 12 | 9,28,00,013 | 92,80,001 | 1,71,68,002 |
| 215 | Lighting System | 1501000129 | P&M | Uran Electrical Maintenance for Plant 0 | | 01.04.1995 | 28 | 12 | 10,65,61,859 | 1,06,56,186 | 1,97,13,944 |
| 216 | Lighting System | 1501000130 | P&M | Uran Electrical Maintenance for Plant 0 | STAGEII | 01.04.1996 | 27 | 13 | 26,68,165 | 2,66,816 | 5,23,627 |
| 217 | Lighting System | 1501000130 | P&M | Uran Electrical Maintenance for Plant 0 | | 01.04.1996 | 27 | 13 | 30,63,842 | 3,06,384 | 6,01,279 |
| 218 | Auxiliary cooling water system- consist of | 1501000131 | P&M | Uran Cooling Water System Plant for Plan | STAGEIII | 01.04.1995 | 28 | 12 | 13,22,14,003 | 1,32,21,400 | 2,44,59,591 |
| 219 | Auxiliary cooling water system- consist of | 1501000131 | P&M | Uran Cooling Water System Plant for Plan | | 01.04.1995 | 28 | 12 | 15,18,20,776 | 1,51,82,078 | 2,80,86,844 |
| 220 | Gas pipeline ONGC terminal to 4X60 MW GT | 1501000132 | P&M | Uran Common Cost for Stage 2 | STAGEI | 01.04.1985 | 38 | 2 | 1,03,95,688 | 10,39,568 | 7,53,687 |
| 221 | Gas pipeline ONGC terminal to 4X60 MW GT | 1501000132 | P&M | Uran Common Cost for Stage 2 | | 01.04.1985 | 38 | 2 | 1,19,37,324 | 11,93,732 | 8,65,456 |
| 222 | Natural Gas Condition System 3X108 MW. | 1501000133 | P&M | Uran Common Cost for Stage 2 | STAGEII | 01.04.1986 | 37 | 3 | 1,76,95,232 | 17,69,523 | 14,81,976 |
| 223 | Natural Gas Condition System 3X108 MW. | 1501000133 | P&M | Uran Common Cost for Stage 2 | | 01.04.1986 | 37 | 3 | 2,03,19,359 | 20,31,936 | 17,01,746 |
| 224 | Natural gas condition system 1X108 MW. | 1501000134 | P&M | Uran Common Cost for Stage 2 | STAGEII | 01.04.1986 | 37 | 3 | 79,79,674 | 7,97,967 | 6,68,298 |
| 225 | Natural gas condition system 1X108 MW. | 1501000134 | P&M | Uran Common Cost for Stage 2 | | 01.04.1986 | 37 | 3 | 91,63,026 | 9,16,303 | 7,67,403 |
| 226 | GTPS Stage II | 1501000135 | P&M | Uran Common Cost for Stage 2 | STAGEII | 01.04.1990 | 33 | 7 | 13,43,44,189 | 1,34,34,418 | 1,72,96,814 |
| 227 | GTPS Stage II | 1501000135 | P&M | Uran Common Cost for Stage 2 | | 01.04.1990 | 33 | 7 | 15,42,66,860 | 1,54,26,686 | 1,98,61,858 |
| 228 | Gas power plant 4X108 MW | 1501000136 | P&M | Uran Common Cost of Unit 07 for Stage 2 | STAGEII | 01.04.1986 | 37 | 3 | 26,14,543 | 2,61,454 | 2,18,968 |
| 229 | Gas power plant 4X108 MW | 1501000136 | P&M | Uran Common Cost for Stage 2 | | 01.04.1986 | 37 | 3 | 30,02,269 | 3,00,227 | 2,51,440 |



WORKING SHEET-4

| S. No. | Asset description | Asset | Asset Class | Location | Location | Cap.date | Age (Yrs) | Residual Life (Yrs) | Gross Block (Rs.) | Net Block (Rs.) | Fair Market Value (Rs.) |
|--------|---|------------|-------------|---|----------|------------|-----------|---------------------|-------------------|-----------------|-------------------------|
| 230 | GTPS unit No. 6 Supply of vital spear fo | 1501000137 | P&M | Uran Common Cost of Unit 06 for Stage 2 | STAGEII | 01.04.1998 | 25 | 15 | 1,60,59,15,554 | 16,05,91,555 | 35,12,94,027 |
| 231 | GTPS unit No. 6 Supply of vital spear fo | 1501000137 | P&M | Uran Common Cost of Unit 06 for Stage 2 | | 01.04.1998 | 25 | 15 | 1,84,40,65,986 | 18,44,06,599 | 40,33,89,434 |
| 232 | Balance laying unclear WIP 1) P & M spare | 1501000138 | P&M | Uran Common Cost of Unit 06 for Stage 2 | STAGEII | 01.04.1995 | 28 | 12 | 13,43,44,189 | 1,34,34,419 | 2,48,53,675 |
| 233 | Balance laying unclear WIP 1) P & M spre | 1501000138 | P&M | Uran Common Cost of Unit 06 for Stage 2 | | 01.04.1995 | 28 | 12 | 15,42,66,860 | 1,54,26,686 | 2,85,39,369 |
| 234 | Gas turbine equip. with Turbine 3X108 MW | 1501000139 | P&M | Uran Common Cost of Unit 07 for Stage 2 | STAGEII | 01.04.1986 | 37 | 3 | 68,14,29,129 | 6,81,42,912 | 5,70,69,690 |
| 235 | Gas turbine equip. with Turbine 3X108 MW | 1501000139 | P&M | Uran Common Cost for Stage 2 | | 01.04.1986 | 37 | 3 | 78,24,82,165 | 7,82,48,217 | 6,55,32,881 |
| 236 | Air intake system intake air silencer | 1501000140 | P&M | Uran Turbine & Generators of Unit 08 | STAGEII | 01.04.1986 | 37 | 3 | 3,40,24,941 | 34,02,494 | 28,49,589 |
| 237 | Air intake system intake air silencer | 1501000140 | P&M | Uran Mechanical Maint for Plant 0 | | 01.04.1986 | 37 | 3 | 3,90,70,695 | 39,07,070 | 32,72,171 |
| 238 | Air intake system 1X108 MW | 1501000141 | P&M | Uran Common Cost of Unit 07 for Stage 2 | STAGEII | 01.04.1986 | 37 | 3 | 95,58,686 | 9,55,868 | 8,00,540 |
| 239 | Air intake system 1X108 MW | 1501000141 | P&M | Uran Mechanical Maint for Plant 0 | | 01.04.1986 | 37 | 3 | 1,09,76,198 | 10,97,620 | 9,19,257 |
| 240 | Exhaust silencers,Exhaust Stack- Chimneys 04 nos. | 1501000142 | P&M | Uran Common Cost of Unit 07 for Stage 2 | STAGEII | 01.04.1986 | 37 | 3 | 3,42,89,675 | 34,28,967 | 28,71,760 |
| 241 | Exhaust silencers,Exhaust Stack- Chimneys 04 nos. | 1501000142 | P&M | Uran Common Cost for Stage 2 | | 01.04.1986 | 37 | 3 | 3,93,74,688 | 39,37,469 | 32,97,630 |
| 242 | Exhaust silencers,Exhaust Stack- Chimneys 04 nos. | 1501000143 | P&M | Uran Turbine & Generators of Unit 08 | STAGEII | 01.04.1986 | 37 | 3 | 96,09,031 | 9,60,903 | 8,04,756 |
| 243 | Exhaust silencers,Exhaust Stack- Chimneys 04 nos. | 1501000143 | P&M | Uran Common Cost for Stage 2 | | 01.04.1986 | 37 | 3 | 1,10,34,009 | 11,03,401 | 9,24,098 |
| 244 | Power transformer [150 MVA Generator Transformer | 1501000145 | P&M | Uran Electrical Maintenance for Plant 0 | STAGEIII | 01.04.1995 | 28 | 12 | 16,81,58,302 | 1,68,15,830 | 3,11,09,286 |
| 245 | Power transformer [150 MVA Generator Transformer | 1501000145 | P&M | Uran Electrical Maintenance for Plant 0 | | 01.04.1995 | 28 | 12 | 19,30,95,461 | 1,93,09,546 | 3,57,22,660 |



WORKING SHEET-4

| S. No. | Asset description | Asset | Asset Class | Location | Location | Cap.date | Age (Yrs) | Residual Life (Yrs) | Gross Block (Rs.) | Net Block (Rs.) | Fair Market Value (Rs.) |
|--------|---|------------|-------------|---|----------|------------|-----------|---------------------|-------------------|-----------------|-------------------------|
| 246 | Bus bar system & generator neutral earthing | 1501000148 | P&M | Uran Electrical Maintenance for Plant 0 | STAGEII | 01.04.1995 | 28 | 12 | 14,11,57,841 | 1,41,15,784 | 2,61,14,201 |
| 247 | Bus bar system & generator neutral earthing | 1501000148 | P&M | Uran Electrical Maintenance for Plant 0 | | 01.04.1995 | 28 | 12 | 16,20,90,947 | 1,62,09,095 | 2,99,86,825 |
| 248 | Bus bar system & generator neutral earthing | 1501000149 | P&M | Uran Electrical Maintenance for Plant 0 | STAGEII | 01.04.1996 | 27 | 13 | 1,09,77,193 | 10,97,719 | 21,54,274 |
| 249 | Bus bar system & generator neutral earthing | 1501000149 | P&M | Uran Electrical Maintenance for Plant 0 | | 01.04.1996 | 27 | 13 | 1,26,05,064 | 12,60,506 | 24,73,744 |
| 250 | Hoist & lifting Equipment | 1501000150 | P&M | Uran Electrical Maintenance for Plant 0 | STAGEIII | 01.04.1995 | 28 | 12 | 1,31,64,532 | 13,16,453 | 24,35,438 |
| 251 | Hoist & lifting Equipment | 1501000150 | P&M | Uran Electrical Maintenance for Plant 0 | | 01.04.1995 | 28 | 12 | 1,51,16,776 | 15,11,678 | 27,96,604 |
| 252 | Hoist & lifting Equipment | 1501000151 | P&M | Uran Electrical Maintenance for Plant 0 | STAGEII | 01.04.1996 | 27 | 13 | 2,29,155 | 22,915 | 44,972 |
| 253 | Hoist & lifting Equipment | 1501000151 | P&M | Uran Electrical Maintenance for Plant 0 | | 01.04.1996 | 27 | 13 | 2,63,138 | 26,314 | 51,641 |
| 254 | Hoist & lifting Equipment | 1501000152 | P&M | Uran Electrical Maintenance for Plant 0 | STAGEII | 01.04.1996 | 27 | 13 | 19,95,805 | 1,99,580 | 3,91,677 |
| 255 | Hoist & lifting Equipment | 1501000152 | P&M | Uran Electrical Maintenance for Plant 0 | | 01.04.1996 | 27 | 13 | 22,91,774 | 2,29,177 | 4,49,761 |
| 256 | L.V.Power Distrubution System | 1501000153 | P&M | Uran Electrical Maintenance for Plant 0 | STAGEIII | 01.04.1995 | 28 | 12 | 8,62,74,460 | 86,27,445 | 1,59,60,775 |
| 257 | L.V.Power Distrubution System | 1501000153 | P&M | Uran Electrical Maintenance for Plant 0 | | 01.04.1995 | 28 | 12 | 9,90,68,595 | 99,06,860 | 1,83,27,690 |



WORKING SHEET-4

| S. No. | Asset description | Asset | Asset Class | Location | Location | Cap.date | Age (Yrs) | Residual Life (Yrs) | Gross Block (Rs.) | Net Block (Rs.) | Fair Market Value (Rs.) |
|--------|--|------------|-------------|--|----------|------------|-----------|---------------------|-------------------|-----------------|-------------------------|
| 258 | Switch Gear Including Cable | 1501000154 | P&M | Uran Electrical Maintenance for Plant 0 | STAGEIII | 01.04.1995 | 28 | 12 | 17,06,93,575 | 1,70,69,357 | 3,15,78,311 |
| 259 | Switch Gear Including Cable | 1501000154 | P&M | Uran Electrical Maintenance for Plant 0 | | 01.04.1995 | 28 | 12 | 19,60,06,705 | 1,96,00,671 | 3,62,61,240 |
| 260 | Earthing & Lightning Protection System | 1501000155 | P&M | Uran Electrical Maintenance for Plant 0 | STAGEI | 01.04.1996 | 27 | 13 | 80,485 | 8,048 | 15,795 |
| 261 | Earthing & Lightning Protection System | 1501000155 | P&M | Uran Electrical Maintenance for Plant 0 | | 01.04.1996 | 27 | 13 | 92,421 | 9,242 | 18,138 |
| 262 | Communication system | 1501000156 | P&M | Uran Testing Instrumentation & Control(T | STAGEIII | 01.04.1995 | 28 | 12 | 3,34,63,655 | 33,46,365 | 61,90,776 |
| 263 | Communication system | 1501000156 | P&M | Uran Testing Instrumentation & Control(T | | 01.04.1995 | 28 | 12 | 3,84,26,172 | 38,42,617 | 71,08,842 |
| 264 | Air condition & ventilation system | 1501000157 | P&M | Uran Mechanical Maint for Plant 0 | STAGEII | 01.04.2006 | 17 | 23 | 26,065 | 2,605 | 8,048 |
| 265 | Insulation tester meggar METRATATT german name | 1501000161 | P&M | Uran Electrical Maintenance for Plant 0 | STAGEII | 01.04.1985 | 38 | 2 | 9,745 | 974 | 707 |
| 266 | Insulation tester meggar METRATATT german name | 1501000161 | P&M | Uran Mechanical Maint for Plant 0 | | 01.04.1985 | 38 | 2 | 11,190 | 1,119 | 811 |
| 267 | Triple super gear chain Pulley block wit | 1501000162 | P&M | Uran Mechanical Maint for Plant 0 | STAGEII | 01.04.1993 | 30 | 10 | 6,591 | 659 | 1,071 |
| 268 | Triple super gear chain Pulley block wit | 1501000162 | P&M | Uran Mechanical Maint for Plant 0 | | 01.04.1993 | 30 | 10 | 7,568 | 757 | 1,230 |
| 269 | Survey instrument 1Jheacible with stand no.7915. | 1501000163 | P&M | Uran Civil Maintenance for Plant 0 | STAGEIII | 01.04.1995 | 28 | 12 | 46,478 | 4,647 | 8,598 |
| 270 | Survey instrument 1Jheacible with stand no.7915. | 1501000163 | P&M | Uran Civil Maintenance for Plant 0 | | 01.04.1995 | 28 | 12 | 53,370 | 5,337 | 9,873 |





WORKING SHEET-4

| S. No. | Asset description | Asset | Asset Class | Location | Location | Cap.date | Age (Yrs) | Residual Life (Yrs) | Gross Block (Rs.) | Net Block (Rs.) | Fair Market Value (Rs.) |
|--------|--|------------|-------------|--|----------|------------|-----------|---------------------|-------------------|-----------------|-------------------------|
| 271 | Electrical protection & control equipment. | 1501000164 | P&M | Uran Testing Instrumentation & Control/T | STAGEIII | 01.04.1995 | 28 | 12 | 10,43,52,981 | 1,04,35,298 | 1,93,05,301 |
| 272 | Electrical protection & control equipmen | 1501000164 | P&M | Uran Testing Instrumentation & Control/T | | 01.04.1995 | 28 | 12 | 11,98,28,083 | 1,19,82,808 | 2,21,68,195 |
| 273 | Special requirment for Instrumentation | 1501000165 | P&M | Uran Testing Instrumentation & Control/T | STAGEIII | 01.04.1995 | 28 | 12 | 1,16,99,59,992 | 11,69,95,999 | 21,64,42,599 |
| 274 | Special requirment for Instrumentation | 1501000165 | P&M | Uran Testing Instrumentation & Control/T | | 01.04.1995 | 28 | 12 | 1,34,34,60,072 | 13,43,46,007 | 24,85,40,113 |
| 275 | Special requirment for Instrumentation | 1501000166 | P&M | Uran Testing Instrumentation & Control/T | STAGEIII | 01.04.1996 | 27 | 13 | 6,32,17,893 | 63,21,789 | 1,24,06,512 |
| 276 | Special requirment for Instrumentation | 1501000166 | P&M | Uran Testing Instrumentation & Control/T | | 01.04.1996 | 27 | 13 | 7,25,92,837 | 72,59,284 | 1,42,46,344 |
| 277 | Installation & Commission of PH & Conductivity mea | 1501003862 | P&M | Uran Testing Instrumentation & Control/T | STAGEIII | 30.04.2011 | 12 | 28 | 31,68,160 | 9,02,767 | 11,56,378 |
| 278 | HP DRUM & Water level indicatore | 1501004705 | P&M | Uran Testing Instrumentation & Control/T | STAGEIII | 30.04.2011 | 12 | 28 | 81,77,468 | 23,30,172 | 29,84,776 |
| 279 | Hydraulic works forming part of Hydro ectric syste | 1501004721 | P&M | Uran Mechanical Maint for Plant 0 | STAGEII | 01.04.1995 | 28 | 12 | 62,040 | 6,204 | 11,477 |
| 280 | Hydraulic works forming part of Hydro ectric syste | 1501004721 | P&M | Uran Common Cost for Stage 3 | | 01.04.1995 | 28 | 12 | 53,775 | 5,378 | 9,948 |
| 281 | One Set of 17.5 Kv. 7860 Amps Bus Bar Segments | 1501005473 | P&M | Uran Electrical Maintenance for Plant 0 | STAGEII | 01.04.2012 | 11 | 29 | 4,05,84,198 | 40,58,420 | 1,52,69,804 |
| 282 | Godrej Refrigerator and Camera. | 1501005698 | P&M | Uran Colony maintenance - Electrical for | STAGEIII | 01.04.2013 | 10 | 0 | 54,350 | 5,435 | 2,718 |

WORKING SHEET-4

| S. No. | Asset description | Asset | Asset Class | Location | Location | Cap.date | Age (Yrs) | Residual Life (Yrs) | Gross Block (Rs.) | Net Block (Rs.) | Fair Market Value (Rs.) |
|--------|--|------------|-------------|--|----------|------------|-----------|---------------------|-------------------|-----------------|-------------------------|
| 283 | Gas Turbine Automation System | 1501006071 | P&M | Uran Testing Instrumentation & Control(T | STAGEIII | 22.01.2015 | 8 | 32 | 11,25,00,262 | 1,12,50,026 | 4,61,25,107 |
| 284 | Static Excitation Equipment | 1501006072 | P&M | Uran Testing Instrumentation & Control(T | STAGEIII | 22.01.2015 | 8 | 32 | 9,87,56,466 | 5,89,24,359 | 4,04,90,151 |
| 285 | AO/BO battery | 1501006074 | P&M | Uran Electrical Maintenance for Plant 0 | STAGEIII | 17.09.2014 | 9 | 31 | 47,94,443 | 23,68,453 | 19,11,784 |
| 286 | New Lead Acid Stationary Battery Set | 1501006276 | P&M | Uran Electrical Maintenance for Plant 0 | STAGEII | 31.03.2016 | 7 | 33 | 46,63,134 | 26,72,910 | 19,64,345 |
| 287 | Turbine Rotor as Insurance Spares for 4X108MW G.T | 1501006752 | P&M | Uran Testing Instrumentation & Control(T | STAGEII | 06.06.2016 | 7 | 33 | 17,55,24,696 | 1,75,52,470 | 7,39,39,778 |
| 289 | Battery for stage-II 24V 250AH 5 SET / 24V 75 AH 5 | 1501008030 | P&M | Uran Electrical Maintenance for Plant 0 | STAGEII | 28.01.2019 | 4 | 36 | 1,51,46,933 | 1,03,75,649 | 68,91,855 |
| 290 | Mobile Compactor Racks at GTPS/TIC | 1501008039 | P&M | Uran Testing Instrumentation & Control(T | STAGEIII | 23.06.2018 | 5 | 35 | 27,92,793 | 2,79,279 | 12,39,302 |
| 291 | 11 TON DUCTABLE AIR CONDITIONER (4550001021) GT 5 | 1501008184 | P&M | Uran Mechanical Maintenance of Unit 05 | STAGEII | 30.11.2019 | 4 | 6 | 15,49,417 | 11,88,094 | 4,95,813 |
| 292 | 11 TON DUCTABLE AIR CONDITIONER (4550001021) GT6 | 1501008185 | P&M | Uran Mechanical Maintenance of Unit 06 | STAGEII | 30.11.2019 | 4 | 6 | 15,49,417 | 11,88,094 | 4,95,813 |
| 293 | 11 TON DUCTABLE AIR CONDITIONER(450009339 9)WTP | 1501008186 | P&M | Uran Chemist / Laboratory / WTP for Plan | STAGEII | 15.10.2018 | 5 | 6 | 43,83,590 | 31,10,594 | 12,95,152 |
| 295 | DG SET ASSY KIRLOSKAR 6SL8800TA-250(4370002473) | 1501008291 | P&M | Uran Colony maintenance - Civil for Plan | STAGEIII | 27.11.2020 | 3 | 37 | 4,77,000 | 3,90,948 | 2,22,401 |
| 296 | 108MW TBN ROT BLADE ST 3 ROTOR BLADE(4385000576) | 1501008670 | P&M | Uran Mechanical Maint of Comm to St 92 f | STAGEIII | 30.06.2022 | 1 | 39 | 1,27,29,425 | 1,14,97,216 | 62,21,506 |



WORKING SHEET-4

| S. No. | Asset description | Asset | Asset Class | Location | Location | Cap.date | Age (Yrs) | Residual Life (Yrs) | Gross Block (Rs.) | Net Block (Rs.) | Fair Market Value (Rs.) |
|--------|---|------------|-------------|--|----------|------------|-----------|---------------------|-------------------|-----------------|-------------------------|
| 297 | 108MW COMP ROTR TIE ROD (4385000206) INSURANCE SPA | 1501008755 | P&M | Uran Turbine & Generators of Unit 08 f | STAGEII | 29.12.2022 | 1 | 39 | 11,25,05,268 | 10,45,84,897 | 5,49,86,950 |
| 298 | GRASS CUTTING MACHINE(4370003046) | 1501008776 | P&M | Uran Colony maintenance - Civil for Plan | STAGEII | 17.01.2023 | 0 | 10 | 37,760 | 35,268 | 18,880 |
| 299 | GRASS CUTTING MACHINE(4370003046) | 1501008777 | P&M | Uran Major Stores for Plant 0 | STAGEII | 17.01.2023 | 0 | 10 | 37,760 | 35,268 | 18,880 |
| 300 | GRASS CUTTING MACHINE(4370003046) | 1501008778 | P&M | Uran Chemist / Laboratory / WTP for Plan | STAGEII | 17.01.2023 | 0 | 10 | 37,760 | 35,268 | 18,880 |
| 301 | CCPP Process impro.(4370003055) WHRPBoiler/GT | 1501008779 | P&M | Uran Mechanical Maint of Comm to St 92 f | STAGEIII | 28.03.2023 | 0 | 40 | 85,66,948 | 8,56,695 | 42,83,474 |
| 302 | Supply & Works for 120 MW WHRP B0 (4370002260) | 1501008823 | P&M | Uran Turbine & Generators of Unit 10 | STAGEIII | 27.04.2023 | 0 | 40 | 9,27,83,608 | 8,78,84,633 | 4,63,91,804 |
| 303 | THICKNESS MEASU DIGITAL INSTRU(4385000684)POG | 1501008840 | P&M | Uran Efficiency / Operation Services / P | STAGEIII | 08.09.2023 | 0 | 10 | 99,238 | 96,181 | 49,619 |
| 304 | DIGITAL ULTRASONIC FLOW METER (4385000684)POG | 1501008841 | P&M | Uran Efficiency / Operation Services / P | STAGEIII | 08.09.2023 | 0 | 10 | 1,67,678 | 1,62,514 | 83,839 |
| 305 | MEASURING & DISPLAYING HANDHELD INST(4385000684)POG | 1501008842 | P&M | Uran Efficiency / Operation Services / P | STAGEIII | 08.09.2023 | 0 | 10 | 85,314 | 82,686 | 42,657 |
| 306 | THERMAL IMAGER AND SCANNER(4385000676)PO G | 1501008843 | P&M | Uran Efficiency / Operation Services / P | STAGEIII | 22.07.2023 | 0 | 10 | 3,50,460 | 3,36,582 | 1,75,230 |
| 309 | Overhead Lines (Towers/Polls/Fixtures/Ov | 160100000 | EI | Uran Electrical Maintenance for Plant 0 | STAGEII | 01.04.1995 | 28 | 2 | 54,736 | 5,474 | 4,379 |
| 310 | Overhead Lines (Towers/Polls/Fixtures/Ov | 160100000 | EI | Uran Electrical Maintenance for Plant 0 | | 01.04.1995 | 28 | 2 | 76,732 | 7,673 | 6,139 |



WORKING SHEET-4

| S. No. | Asset description | Asset | Asset Class | Location | Location | Cap.date | Age (Yrs) | Residual Life (Yrs) | Gross Block (Rs.) | Net Block (Rs.) | Fair Market Value (Rs.) |
|--------|--|-----------|-------------|--|----------|------------|-----------|---------------------|-------------------|-----------------|-------------------------|
| 311 | Power control cables under ground cable | 160100001 | EI | Uran Electrical Maintenance for Plant 0 | STAGEII | 01.04.1986 | 37 | 2 | 54,43,683 | 5,44,368 | 3,97,808 |
| 312 | Power control cables under ground cable | 160100001 | EI | Uran Electrical Maintenance for Plant 0 | | 01.04.1986 | 37 | 2 | 76,31,280 | 7,63,128 | 5,57,670 |
| 313 | Power & control cables, under ground cable & cable | 160100002 | EI | Uran Electrical Maintenance for Plant 0 | STAGEII | 01.04.1986 | 37 | 2 | 9,42,080 | 94,208 | 68,844 |
| 314 | Power & control cables, under ground cable & cable | 160100002 | EI | Uran Electrical Maintenance for Plant 0 | | 01.04.1986 | 37 | 2 | 13,20,664 | 1,32,066 | 96,510 |
| 315 | Water Metering equi.waste Heat Recov. Syst.Coloney | 160100003 | EI | Uran Raw Water system for Plant 0 | STAGEII | 01.04.1995 | 28 | 2 | 20,026 | 2,003 | 1,602 |
| 316 | Water Metering equi.waste Heat Recov. Syst.Coloney | 160100003 | EI | Uran Raw Water system for Plant 0 | | 01.04.1995 | 28 | 2 | 28,074 | 2,807 | 2,246 |
| 317 | Street Lighting work at WHRP Project Colony | 160100004 | EI | Uran Colony maintenance - Electrical for | STAGEIII | 01.04.1995 | 28 | 2 | 5,34,555 | 53,456 | 42,764 |
| 318 | Street Lighting work at WHRP Project Colony | 160100004 | EI | Uran Colony maintenance - Electrical for | | 01.04.1995 | 28 | 2 | 7,49,371 | 74,937 | 59,950 |
| 319 | Street Lighting & Signal System | 160100005 | EI | Uran Electrical Maintenance for Plant 0 | STAGEIII | 01.04.1995 | 28 | 2 | 26,378 | 2,638 | 2,110 |
| 320 | Street Lighting & Signal System | 160100005 | EI | Uran Electrical Maintenance for Plant 0 | | 01.04.1995 | 28 | 2 | 36,978 | 3,698 | 2,958 |
| 321 | Peripheral Lighting at Waste Heat Recovery Project | 160100006 | EI | Uran Electrical Maintenance for Plant 0 | STAGEIII | 01.04.1996 | 27 | 2 | 82,898 | 8,290 | 6,718 |
| 322 | Peripheral Lighting at Waste Heat Recovery Project | 160100006 | EI | Uran Electrical Maintenance for Plant 0 | | 01.04.1996 | 27 | 2 | 1,16,211 | 11,621 | 9,417 |



WORKING SHEET-4

| S. No. | Asset description | Asset | Asset Class | Location | Location | Cap.date | Age (Yrs) | Residual Life (Yrs) | Gross Block (Rs.) | Net Block (Rs.) | Fair Market Value (Rs.) |
|--------|---|-----------|-------------|---|----------|------------|-----------|---------------------|-------------------|-----------------|-------------------------|
| 323 | Street Lighting at Scrap yard area | 160100007 | EI | Uran Electrical Maintenance for Plant 0 | STAGEIII | 01.04.1997 | 26 | 2 | 1,09,999 | 11,000 | 9,036 |
| 324 | Street Lighting at Scrap yard area | 160100007 | EI | Uran Electrical Maintenance for Plant 0 | | 01.04.1997 | 26 | 2 | 1,54,203 | 15,420 | 12,667 |
| 325 | Peripheral Lighting at Waste Heat Recovery Project | 160100008 | EI | Uran Electrical Maintenance for Plant 0 | STAGEIII | 01.04.1998 | 25 | 2 | 6,22,640 | 62,264 | 51,887 |
| 326 | Peripheral Lighting at Waste Heat Recovery Project | 160100008 | EI | Uran Electrical Maintenance for Plant 0 | | 01.04.1998 | 25 | 2 | 8,72,854 | 87,285 | 72,738 |
| 327 | Overhead Lines (Towers/Poles/Fixtures/Over head Con | 160100009 | EI | Uran Electrical Maintenance for Plant 0 | STAGEII | 01.04.1986 | 37 | 2 | 1,96,257 | 19,625 | 14,342 |
| 328 | Overhead Lines (Towers/Poles/Fixtures/Over head Con | 160100009 | EI | Uran Electrical Maintenance for Plant 0 | | 01.04.1986 | 37 | 2 | 2,75,125 | 27,513 | 20,105 |
| 329 | Tata Truck MTG-1993 | 170100000 | Vehicle | Uran Vehicle maintenance for Plant | STAGEII | 01.04.1984 | 39 | 0 | 2,27,557 | 22,756 | 11,378 |
| 330 | Tata Truck MTG-1993 | 170100000 | Vehicle | Uran Vehicle maintenance for Plant | | 01.04.1984 | 39 | 0 | 69,369 | 6,937 | 3,468 |
| 331 | Forklift-MZN-3921 | 170100001 | Vehicle | Uran Vehicle maintenance for Plant | STAGEII | 01.04.1986 | 37 | 0 | 3,74,087 | 37,409 | 18,704 |
| 332 | Forklift-MZN-3921 | 170100001 | Vehicle | Uran Vehicle maintenance for Plant | | 01.04.1986 | 37 | 0 | 1,14,038 | 11,404 | 5,702 |
| 333 | Tata Sumo -MH-14-9936 | 170100006 | Vehicle | Uran Vehicle maintenance for Plant | STAGEII | 01.04.2001 | 22 | 0 | 4,19,459 | 41,946 | 20,973 |
| 334 | Tata Sumo -MH-14-9936 | 170100006 | Vehicle | Uran Vehicle maintenance for Plant | | 01.04.2001 | 22 | 0 | 1,27,869 | 12,787 | 6,393 |
| 335 | Tata Indica MH-02-AP-3101 | 170100007 | Vehicle | Uran Vehicle maintenance for Plant | STAGEII | 01.04.2010 | 13 | 2 | 4,80,188 | 48,019 | 52,821 |
| 336 | New Indica Vista MH-43-AB-4377 | 170100008 | Vehicle | Uran Vehicle maintenance for Plant | STAGEII | 31.03.2011 | 12 | 3 | 3,72,480 | 37,248 | 52,147 |
| 337 | Fire Tender-MH-2923 & Fire Tender-MH-06-4427 | 170100010 | Vehicle | Uran Vehicle maintenance for Plant | STAGEII | 01.04.1997 | 26 | 0 | 37,51,188 | 3,75,119 | 1,87,559 |



WORKING SHEET-4

| S. No. | Asset description | Asset | Asset Class | Location | Location | Cap.date | Age (Yrs) | Residual Life (Yrs) | Gross Block (Rs.) | Net Block (Rs.) | Fair Market Value (Rs.) |
|--------|--|-----------|-------------|--|----------|------------|-----------|---------------------|-------------------|-----------------|-------------------------|
| 338 | Fire Tender-MH-06-4427 | 170100010 | Vehicle | Uran Vechicle maintenance for Plant | | 01.04.1997 | 26 | 0 | 11,43,525 | 1,14,353 | 57,176 |
| 339 | hyadra crane MH06-C 8104 | 170100011 | Vehicle | Uran Vechicle maintenance for Plant | STAGEII | 01.04.1998 | 25 | 0 | 8,15,000 | 81,500 | 40,750 |
| 340 | hyadra crane MH06-C 8104 | 170100011 | Vehicle | Uran Vechicle maintenance for Plant | | 01.04.1998 | 25 | 0 | 2,48,453 | 24,845 | 12,423 |
| 341 | Tata Indigo Petrol car MH-43-R-6951 | 170100015 | Vehicle | Uran Vechicle maintenance for Plant | STAGEII | 01.04.2008 | 15 | 0 | 6,23,093 | 62,309 | 31,155 |
| 342 | Bicycle Purchase for the Security | 170100421 | Vehicle | Uran Security for Plant 0 | STAGEII | 30.03.2017 | 6 | 9 | 8,800 | 2,878 | 2,816 |
| 343 | TATA SUMO MH-46-BE-0741 | 170100447 | Vehicle | Uran Vechicle maintenance for Plant | STAGEII | 05.12.2017 | 6 | 9 | 6,43,493 | 2,56,324 | 2,05,918 |
| 344 | TATA Indica MH-46-BE-4140 | 170100451 | Vehicle | Uran Vechicle maintenance for Plant | STAGEII | 28.02.2018 | 5 | 10 | 4,72,906 | 1,95,862 | 1,65,517 |
| 345 | MARUTI DEZIRE VDI MH-46-BE-3762 | 170100452 | Vehicle | Uran Vechicle maintenance for Plant | STAGEII | 28.02.2018 | 5 | 10 | 5,68,486 | 2,35,449 | 1,98,970 |
| 346 | Procurment of new Ambulance Van MH-46-BM-2746 | 170100507 | Vehicle | Uran Colony maintenance - Civil for Plan | | 15.09.2019 | 4 | 11 | 10,75,448 | 6,07,178 | 4,08,670 |
| 347 | FIRE TENDER (4370002840) MH 46 BU 6989 | 170100559 | Vehicle | Uran Fire Fighting Section for Plant | STAGEIII | 27.02.2023 | 0 | 15 | 2,22,72,144 | 1,98,03,648 | 1,11,36,072 |
| 348 | Table tennis table 01 Nos. at Recreation Club | 180100005 | F&F | Uran Colony maintenance - Civil for Plan | STAGEII | 01.03.2011 | 12 | 0 | 20,400 | 3,649 | 1,020 |
| 349 | Electrifi of new store shade for mandatory Spares. | 180100007 | F&F | Uran Electrical Maintenance for Plant 0 | STAGEIII | 01.04.1995 | 28 | 0 | 94,410 | 9,441 | 4,721 |
| 350 | Electrifi of new store shade for mandatory Spares. | 180100007 | F&F | Uran Electrical Maintenance for Plant 0 | | 01.04.1995 | 28 | Negative | -4,224 | -422 | -422 |
| 351 | Electrification of new WHRP colony. | 180100008 | F&F | Uran Colony maintenance - Electrical for | STAGEIII | 01.04.1995 | 28 | 0 | 24,84,243 | 2,48,424 | 1,24,212 |



WORKING SHEET-4

| S. No. | Asset description | Asset | Asset Class | Location | Location | Cap.date | Age (Yrs) | Residual Life (Yrs) | Gross Block (Rs.) | Net Block (Rs.) | Fair Market Value (Rs.) |
|--------|---|-----------|-------------|--|----------|------------|-----------|---------------------|-------------------|-----------------|-------------------------|
| 352 | Electrification of new WHRP colony. | 180100008 | F&F | Uran Colony maintenance - Electrical for | | 01.04.1995 | 28 | Negative | -1,11,150 | -11,115 | -11,115 |
| 353 | Electrification of store shed no.7,8,10 | 180100009 | F&F | Uran Electrical Maintenance for Plant 0 | STAGEIII | 01.04.1995 | 28 | 0 | 2,11,259 | 21,126 | 10,563 |
| 354 | Electrification of store shed no.7,8,10& 16 | 180100009 | F&F | Uran Electrical Maintenance for Plant 0 | | 01.04.1995 | 28 | Negative | -9,452 | -945 | -945 |
| 355 | Electrification of new WHRP colony Type | 180100010 | F&F | Uran Colony maintenance - Electrical for | STAGEIII | 01.04.1995 | 28 | 0 | 2,64,988 | 26,499 | 13,249 |
| 356 | Electrification of new WHRP colony Type | 180100010 | F&F | Uran Colony maintenance - Electrical for | | 01.04.1995 | 28 | Negative | -11,856 | -1,186 | -1,186 |
| 357 | Ventilation fan fabrication erection & c | 180100011 | F&F | Uran Electrical Maintenance for Plant 0 | STAGEIII | 01.04.1996 | 27 | 0 | 1,00,460 | 10,046 | 5,023 |
| 358 | Ventilation fan fabrication erection & c | 180100011 | F&F | Uran Electrical Maintenance for Plant 0 | | 01.04.1996 | 27 | Negative | -4,495 | -450 | -450 |
| 359 | Electrification of store shed no.9, time | 180100012 | F&F | Uran Electrical Maintenance for Plant 0 | STAGEIII | 01.04.1996 | 27 | 0 | 2,29,970 | 22,997 | 11,499 |
| 360 | Electrification of store shed no.9, time | 180100012 | F&F | Uran Electrical Maintenance for Plant 0 | | 01.04.1996 | 27 | Negative | -10,289 | -1,029 | -1,029 |
| 361 | Electrification of school Building.-22,N | 180100013 | F&F | Uran Colony maintenance - Electrical for | STAGEIII | 01.04.1997 | 26 | 0 | 31,160 | 3,116 | 1,558 |
| 362 | Electrification of school Building.-22,N | 180100013 | F&F | Uran Colony maintenance - Electrical for | | 01.04.1997 | 26 | Negative | -1,394 | -139 | -139 |
| 363 | Electrification of school Building | 180100014 | F&F | Uran Colony maintenance - Electrical for | STAGEIII | 01.04.1997 | 26 | 0 | 1,11,622 | 11,162 | 5,581 |



WORKING SHEET-4

| S. No. | Asset description | Asset | Asset Class | Location | Location | Cap.date | Age (Yrs) | Residual Life (Yrs) | Gross Block (Rs.) | Net Block (Rs.) | Fair Market Value (Rs.) |
|--------|---|-----------|-------------|--|----------|------------|-----------|---------------------|-------------------|-----------------|-------------------------|
| 364 | Electrification of school Building | 180100014 | F&F | Uran Colony maintenance - Electrical for | | 01.04.1997 | 26 | Negative | -4,994 | -499 | -499 |
| 365 | Electrification of club building. | 180100015 | F&F | Uran Colony maintenance - Electrical for | STAGEIII | 01.04.1998 | 25 | 0 | 7,16,444 | 71,644 | 35,822 |
| 366 | Electrification of club building. | 180100015 | F&F | Uran Colony maintenance - Electrical for | | 01.04.1998 | 25 | Negative | -32,055 | -3,206 | -3,206 |
| 367 | Electrification of Watch towers. | 180100016 | F&F | Uran Electrical Maintenance for Plant 0 | STAGEIII | 01.04.1998 | 25 | 0 | 1,17,795 | 11,780 | 5,890 |
| 368 | Electrification of Watch towers. | 180100016 | F&F | Uran Electrical Maintenance for Plant 0 | | 01.04.1998 | 25 | Negative | -5,270 | -527 | -527 |
| 369 | Revolving Chairs | 180101400 | F&F | Uran GAD (HR) for Plant 0 | STAGEII | 01.04.2009 | 14 | 0 | 2,26,845 | 22,685 | 11,342 |
| 370 | Office Furniture(Table,Chair,Vertical File etc.) | 180101401 | F&F | Uran GAD (HR) for Plant 0 | STAGEII | 01.04.2010 | 13 | 0 | 1,54,500 | 15,450 | 7,725 |
| 371 | Office Furniture(Table,Chair,Vertical File etc.) | 180101402 | F&F | Uran GAD (HR) for Plant 0 | STAGEII | 01.04.2010 | 13 | 0 | 24,600 | 2,460 | 1,230 |
| 372 | SS Canteen Chairs | 180102200 | F&F | Uran Welfare Section for Plant | STAGEII | 20.05.2015 | 8 | 2 | 1,19,428 | 52,018 | 16,720 |
| 373 | S Type Chairs with arm | 180102201 | F&F | Uran Common Cost for Plant 0 | STAGEII | 20.05.2015 | 8 | 2 | 40,074 | 17,453 | 5,610 |
| 374 | Steel Table singal side drawer | 180102202 | F&F | Uran Common Cost for Plant 0 | STAGEII | 20.05.2015 | 8 | 2 | 41,284 | 17,984 | 5,780 |
| 375 | Office Furniture(Table,Chair,Vertical File etc.) | 180102495 | F&F | Uran Efficiency / Operation Services / P | STAGEII | 05.07.2017 | 6 | 4 | 1,81,449 | 1,03,919 | 41,733 |
| 376 | 3 BURNER GAS STOVE IRON PAN SUPPORT(4370002320) | 180103819 | F&F | Uran Colony maintenance - Civil for Plan | STAGEII | 23.12.2019 | 4 | 6 | 19,900 | 14,440 | 6,368 |



WORKING SHEET-4

| S. No. | Asset description | Asset | Asset Class | Location | Location | Cap.date | Age (Yrs) | Residual Life (Yrs) | Gross Block (Rs.) | Net Block (Rs.) | Fair Market Value (Rs.) |
|--------|---|-----------|-------------|--|----------|------------|-----------|---------------------|-------------------|-----------------|-------------------------|
| 377 | 3 BURNER GAS STOVE IRON PAN SUPPORT(4370002319) | 180103820 | F&F | Uran Colony maintenance - Civil for Plan | STAGEII | 23.12.2019 | 4 | 6 | 7,795 | 5,659 | 2,494 |
| 378 | EXECUTIVE REV CHAIR (4370001483)gw | 180103826 | F&F | Uran Efficiency / Operation Services / P | STAGEII | 10.06.2018 | 5 | 5 | 1,38,060 | 87,082 | 37,967 |
| 379 | CHAIR REGULAR(4370001483)gw | 180103827 | F&F | Uran Efficiency / Operation Services / P | STAGEII | 10.06.2018 | 5 | 5 | 1,64,870 | 1,03,993 | 45,339 |
| 380 | COOLTWR PP BENCH(4370001483)gw | 180103828 | F&F | Uran Efficiency / Operation Services / P | STAGEII | 10.06.2018 | 5 | 5 | 33,984 | 21,436 | 9,346 |
| 381 | PLASTIC PP MOULDED MONOBLOC CHAIR(4370001479)GW | 180103829 | F&F | Uran Efficiency / Operation Services / P | STAGEII | 10.06.2018 | 5 | 5 | 1,83,704 | 1,15,830 | 50,519 |
| 382 | S-TYPE CHAIR WITH ARMS & CUSHION(4370001479)GW | 180103830 | F&F | Uran Efficiency / Operation Services / P | STAGEII | 10.06.2018 | 5 | 5 | 1,35,556 | 85,469 | 37,278 |
| 383 | STEEL CABINET WITH 18 LOCKER(4370001479)GW | 180103831 | F&F | Uran Efficiency / Operation Services / P | STAGEII | 10.06.2018 | 5 | 5 | 36,988 | 23,323 | 10,172 |
| 384 | CHAIR REGULAR ERGONOMICS STANDARD(4370002018) | 180103832 | F&F | Uran Common Cost for Plant 0 | STAGEII | 30.04.2019 | 4 | 6 | 3,32,940 | 2,27,565 | 1,06,541 |
| 385 | 2 PANEL WOODEN SIDE TABLE 2 X 4 FT(4370002023) | 180103833 | F&F | Uran Common Cost for Plant 0 | STAGEII | 30.04.2019 | 4 | 6 | 3,46,460 | 2,36,805 | 1,10,867 |
| 386 | EXECUTIVE REV CHAIR(4370002025) | 180103834 | F&F | Uran Common Cost for Plant 0 | STAGEII | 30.04.2019 | 4 | 6 | 79,152 | 54,102 | 25,329 |
| 387 | INDUSTRIAL CABINET WITH 4 LOCKERS(4370002025) | 180103835 | F&F | Uran Common Cost for Plant 0 | STAGEII | 30.04.2019 | 4 | 6 | 2,82,669 | 1,93,204 | 90,454 |
| 388 | INDUSTRIAL CABINET WITH 4 LOCKERS(4370002037) | 180103836 | F&F | Uran Common Cost for Plant 0 | STAGEII | 30.04.2019 | 4 | 6 | 1,11,600 | 76,280 | 35,712 |
| 389 | CHAIR REGULAR (4370002039) | 180103837 | F&F | Uran Common Cost for Plant 0 | STAGEII | 30.04.2019 | 4 | 6 | 3,75,870 | 2,56,906 | 1,20,278 |
| 390 | CHAIR 5 SUPPORT, ADJUSTABLE HEIGHT(4370000189) | 180103838 | F&F | Uran Efficiency / Operation Services / P | STAGEII | 12.06.2013 | 10 | 0 | 78,923 | 24,800 | 3,946 |



WORKING SHEET-4

| S. No. | Asset description | Asset | Asset Class | Location | Location | Cap.date | Age (Yrs) | Residual Life (Yrs) | Gross Block (Rs.) | Net Block (Rs.) | Fair Market Value (Rs.) |
|--------|---|-----------|-------------|--|----------|------------|-----------|---------------------|-------------------|-----------------|-------------------------|
| 391 | CHAIR 5 SUPPORT, ADJUSTABLE HEIGHT(4370000189) | 180103839 | F&F | Uran Efficiency / Operation Services / P | STAGEII | 12.06.2013 | 10 | 0 | 80,509 | 25,301 | 4,025 |
| 392 | GODRAJ HEAVY DUTY FOAM BACK CUSHION (4370000189) | 180103840 | F&F | Uran Efficiency / Operation Services / P | STAGEII | 12.06.2013 | 10 | 0 | 1,01,220 | 31,810 | 5,061 |
| 393 | FURNFIX CHAIR WITH ARMS & CUSHION(4370000189) | 180103841 | F&F | Uran Efficiency / Operation Services / P | STAGEII | 12.06.2013 | 10 | 0 | 2,08,050 | 65,377 | 10,403 |
| 394 | OFFICE SS TABLE SIZE 54 X 30 X 30 IN(4370000189) | 180103842 | F&F | Uran Efficiency / Operation Services / P | STAGEII | 12.06.2013 | 10 | 0 | 80,365 | 25,255 | 4,018 |
| 395 | FURNFIX CHAIR REGULAR WITHOUT CUSHION(4370000189) | 180103843 | F&F | Uran Efficiency / Operation Services / P | STAGEII | 12.06.2013 | 10 | 0 | 24,875 | 7,815 | 1,244 |
| 396 | CHAIR 5 SUPPORT, ADJUSTABLE HEIGHT(4370000189) | 180103844 | F&F | Uran Efficiency / Operation Services / P | STAGEII | 12.06.2013 | 10 | 0 | 2,96,691 | 93,233 | 14,835 |
| 397 | 3 seater sofa set(4370002496) | 180104153 | F&F | Uran Colony maintenance - Civil for Plan | STAGEIII | 03.07.2020 | 3 | 7 | 26,215 | 19,993 | 9,568 |
| 398 | 3 seater sofa set(4370002496) | 180104154 | F&F | Uran Efficiency / Operation Services / P | STAGEIII | 03.07.2020 | 3 | 7 | 26,215 | 19,993 | 9,568 |
| 399 | WET AND DRY VACUUM CLEANER(4370002509) | 180104155 | F&F | Uran Colony maintenance - Civil for Plan | STAGEIII | 12.06.2020 | 3 | 7 | 23,000 | 17,419 | 8,395 |
| 400 | WET AND DRY VACUUM CLEANER(4370002509) | 180104156 | F&F | Uran Testing Instrumentation & Control(T | STAGEIII | 12.06.2020 | 3 | 7 | 23,000 | 17,419 | 8,395 |
| 401 | Revolving Chair(4370002467) | 180104157 | F&F | Uran Mechanical Maint for Plant 0 | STAGEIII | 13.06.2020 | 3 | 7 | 15,290 | 11,579 | 5,581 |
| 402 | Revolving Chair(4370002467) | 180104158 | F&F | Uran Security for Plant 0 | STAGEIII | 13.06.2020 | 3 | 7 | 15,290 | 11,579 | 5,581 |
| 403 | Revolving Chair(4370002467) | 180104159 | F&F | Uran Testing Instrumentation & Control(T | STAGEIII | 13.06.2020 | 3 | 7 | 15,290 | 11,579 | 5,581 |



WORKING SHEET-4

| S. No. | Asset description | Asset | Asset Class | Location | Location | Cap.date | Age (Yrs) | Residual Life (Yrs) | Gross Block (Rs.) | Net Block (Rs.) | Fair Market Value (Rs.) |
|--------|---|-----------|-------------|--|----------|------------|-----------|---------------------|-------------------|-----------------|-------------------------|
| 419 | S-Type Chairs(4370002460) | 180104175 | F&F | Uran Major Stores for Plant 0 | STAGEIII | 06.07.2020 | 3 | 7 | 35,100 | 26,768 | 12,812 |
| 420 | S-Type Chairs(4370002460) | 180104176 | F&F | Uran Electrical Maintenance for Plant 0 | STAGEIII | 06.07.2020 | 3 | 7 | 23,400 | 17,846 | 8,541 |
| 421 | S-Type Chairs(4370002460) | 180104177 | F&F | Uran Efficiency / Operation Services / P | STAGEIII | 06.07.2020 | 3 | 7 | 58,500 | 44,614 | 21,353 |
| 422 | S-Type Chairs(4370002460) | 180104178 | F&F | Uran Civil Maintenance for Plant 0 | STAGEIII | 06.07.2020 | 3 | 7 | 23,400 | 17,846 | 8,541 |
| 423 | S-Type Chairs(4370002460) | 180104179 | F&F | Uran Safety & Fire Fighting for Plant 0 | STAGEIII | 06.07.2020 | 3 | 7 | 35,100 | 26,768 | 12,812 |
| 424 | INDUSTRIAL CABINET WITH 4 LOCKERS(4370002464) | 180104180 | F&F | Uran Major Stores for Plant 0 | STAGEIII | 17.06.2020 | 3 | 7 | 38,980 | 29,523 | 14,228 |
| 425 | INDUSTRIAL CABINET WITH 4 LOCKERS(4370002464) | 180104181 | F&F | Uran Security for Plant 0 | STAGEIII | 17.06.2020 | 3 | 7 | 38,980 | 29,523 | 14,228 |
| 426 | INDUSTRIAL CABINET WITH 4 LOCKERS(4370002464) | 180104182 | F&F | Uran Major Stores for Plant 0 | STAGEIII | 17.06.2020 | 3 | 7 | 77,960 | 59,043 | 28,455 |
| 427 | INDUSTRIAL CABINET WITH 4 LOCKERS(4370002464) | 180104183 | F&F | Uran Electrical Maintenance for Plant 0 | STAGEIII | 17.06.2020 | 3 | 7 | 19,490 | 14,760 | 7,114 |
| 428 | INDUSTRIAL CABINET WITH 4 LOCKERS(4370002464) | 180104184 | F&F | Uran Efficiency / Operation Services / P | STAGEIII | 17.06.2020 | 3 | 7 | 77,960 | 59,043 | 28,455 |
| 429 | INDUSTRIAL CABINET WITH 4 LOCKERS(4370002464) | 180104185 | F&F | Uran Safety & Fire Fighting for Plant 0 | STAGEIII | 17.06.2020 | 3 | 7 | 38,980 | 29,523 | 14,228 |
| 430 | INDUSTRIAL CABINET WITH 4 LOCKERS(4370002464) | 180104186 | F&F | Uran Mechanical Maint for Plant 0 | STAGEIII | 17.06.2020 | 3 | 7 | 58,470 | 44,283 | 21,342 |
| 431 | INDUSTRIAL CABINET WITH 4 LOCKERS(4370002464) | 180104187 | F&F | Uran Chemist / Laboratory / WTP for Plan | STAGEIII | 17.06.2020 | 3 | 7 | 19,490 | 14,760 | 7,114 |



WORKING SHEET-4

| S. No. | Asset description | Asset | Asset Class | Location | Location | Cap.date | Age (Yrs) | Residual Life (Yrs) | Gross Block (Rs.) | Net Block (Rs.) | Fair Market Value (Rs.) |
|--------|--|-----------|-------------|--|----------|------------|-----------|---------------------|-------------------|-----------------|-------------------------|
| 432 | STEEL CABINET WITH 18 LOCKER(4370002461) | 180104188 | F&F | Uran Major Stores for Plant 0 | STAGEIII | 17.06.2020 | 3 | 7 | 28,830 | 21,834 | 10,523 |
| 433 | STEEL CABINET WITH 18 LOCKER(4370002461) | 180104189 | F&F | Uran Electrical Maintenance for Plant 0 | STAGEIII | 17.06.2020 | 3 | 7 | 28,830 | 21,834 | 10,523 |
| 434 | STEEL CABINET WITH 18 LOCKER(4370002461) | 180104190 | F&F | Uran Efficiency / Operation Services / P | STAGEIII | 17.06.2020 | 3 | 7 | 28,830 | 21,834 | 10,523 |
| 435 | STEEL CABINET WITH 18 LOCKER(4370002461) | 180104191 | F&F | Uran Mechanical Maint for Plant 0 | STAGEIII | 17.06.2020 | 3 | 7 | 28,830 | 21,834 | 10,523 |
| 436 | STEEL CABINET WITH 18 LOCKER(4370002461) | 180104192 | F&F | Uran Chemist / Laboratory / WTP for Plan | STAGEIII | 17.06.2020 | 3 | 7 | 28,830 | 21,834 | 10,523 |
| 437 | STEEL CABINET WITH 18 LOCKER(4370002461) | 180104193 | F&F | Uran Safety & Fire Fighting for Plant 0 | STAGEIII | 17.06.2020 | 3 | 7 | 57,660 | 43,668 | 21,046 |
| 438 | STEEL CABINET WITH 06 LOCKER(4370002462) | 180104194 | F&F | Uran Electrical Maintenance for Plant 0 | STAGEIII | 17.06.2020 | 3 | 7 | 47,850 | 36,239 | 17,465 |
| 439 | STEEL CABINET WITH 06 LOCKER(4370002462) | 180104195 | F&F | Uran Efficiency / Operation Services / P | STAGEIII | 17.06.2020 | 3 | 7 | 47,850 | 36,239 | 17,465 |
| 440 | STEEL CABINET WITH 06 LOCKER(4370002462) | 180104196 | F&F | Uran Mechanical Maint for Plant 0 | STAGEIII | 17.06.2020 | 3 | 7 | 95,700 | 72,478 | 34,931 |
| 441 | STEEL CABINET WITH 06 LOCKER(4370002462) | 180104197 | F&F | Uran Chemist / Laboratory / WTP for Plan | STAGEIII | 17.06.2020 | 3 | 7 | 47,850 | 36,239 | 17,465 |
| 442 | STEEL CABINET WITH 06 LOCKER(4370002462) | 180104198 | F&F | Uran Safety & Fire Fighting for Plant 0 | STAGEIII | 17.06.2020 | 3 | 7 | 47,850 | 36,239 | 17,465 |
| 443 | STEEL CABINET WITH 06 LOCKER(4370002462) | 180104199 | F&F | Uran Security for Plant 0 | STAGEIII | 17.06.2020 | 3 | 7 | 47,850 | 36,239 | 17,465 |
| 444 | File Cabinet(4370002463) | 180104200 | F&F | Uran MPD (Maintenance planning Departmen | STAGEIII | 01.04.2020 | 3 | 7 | 55,317 | 41,309 | 20,191 |
| 445 | File Cabinet(4370002463) | 180104201 | F&F | Uran Efficiency / Operation Services / P | STAGEIII | 01.04.2020 | 3 | 7 | 73,756 | 55,080 | 26,921 |
| 446 | File Cabinet(4370002463) | 180104202 | F&F | Uran Mechanical Maint for Plant 0 | STAGEIII | 01.04.2020 | 3 | 7 | 55,317 | 41,309 | 20,191 |



WORKING SHEET-4

| S. No. | Asset description | Asset | Asset Class | Location | Location | Cap.date | Age (Yrs) | Residual Life (Yrs) | Gross Block (Rs.) | Net Block (Rs.) | Fair Market Value (Rs.) |
|--------|--|-----------|-------------|--|----------|------------|-----------|---------------------|-------------------|-----------------|-------------------------|
| 447 | File Cabinet(4370002463) | 180104203 | F&F | Uran Chemist / Laboratory / WTP for Plan | STAGEIII | 01.04.2020 | 3 | 7 | 18,439 | 13,771 | 6,730 |
| 448 | File Cabinet(4370002463) | 180104204 | F&F | Uran Safety & Fire Fighting for Plant 0 | STAGEIII | 01.04.2020 | 3 | 7 | 36,878 | 27,542 | 13,460 |
| 449 | File Cabinet(4370002463) | 180104205 | F&F | Uran Security for Plant 0 | STAGEIII | 01.04.2020 | 3 | 7 | 36,878 | 27,542 | 13,460 |
| 450 | File Cabinet(4370002463) | 180104206 | F&F | Uran Testing Instrumentation & Control/T | STAGEIII | 01.04.2020 | 3 | 7 | 73,756 | 55,080 | 26,921 |
| 451 | File Cabinet(4370002463) | 180104207 | F&F | Uran Major Stores for Plant 0 | STAGEIII | 01.04.2020 | 3 | 7 | 36,878 | 27,542 | 13,460 |
| 452 | File Cabinet(4370002463) | 180104208 | F&F | Uran Safety & Fire Fighting for Plant 0 | STAGEIII | 01.04.2020 | 3 | 7 | 18,439 | 13,771 | 6,730 |
| 453 | Midback Chair(4370002456) | 180104209 | F&F | Uran Efficiency / Operation Services / P | STAGEIII | 17.06.2020 | 3 | 7 | 87,570 | 66,322 | 31,963 |
| 454 | Midback Chair(4370002456) | 180104210 | F&F | Uran Mechanical Maint for Plant 0 | STAGEIII | 17.06.2020 | 3 | 7 | 87,570 | 66,322 | 31,963 |
| 455 | S-Type(backrest made of mesh)Chair(4370002465) | 180104211 | F&F | Uran Efficiency / Operation Services / P | STAGEIII | 01.04.2020 | 3 | 7 | 1,14,200 | 85,284 | 41,683 |
| 456 | L Type Exe. Table(4370002471) | 180104212 | F&F | Uran Mechanical Maint for Plant 0 | STAGEIII | 07.08.2020 | 3 | 7 | 62,230 | 47,787 | 22,714 |
| 457 | L Type Exe. Table(4370002471) | 180104213 | F&F | Uran Security for Plant 0 | STAGEIII | 07.08.2020 | 3 | 7 | 62,230 | 47,787 | 22,714 |
| 458 | L Type Exe. Table(4370002471) | 180104214 | F&F | Uran Accounts for Plant 0 | STAGEIII | 07.08.2020 | 3 | 7 | 62,230 | 47,787 | 22,714 |
| 459 | L Type Exe. Table(4370002471) | 180104215 | F&F | Uran Electrical Maintenance for Plant 0 | STAGEIII | 07.08.2020 | 3 | 7 | 62,230 | 47,787 | 22,714 |
| 460 | Godrej interio T-104 Table(4370002472) | 180104216 | F&F | Uran Major Stores for Plant 0 | STAGEIII | 30.06.2020 | 3 | 7 | 23,460 | 17,767 | 8,563 |
| 461 | Godrej interio T-104 Table(4370002472) | 180104217 | F&F | Uran Security for Plant 0 | STAGEIII | 30.06.2020 | 3 | 7 | 70,380 | 53,302 | 25,689 |
| 462 | Godrej interio T-104 Table(4370002472) | 180104218 | F&F | Uran Major Stores for Plant 0 | STAGEIII | 30.06.2020 | 3 | 7 | 46,920 | 35,535 | 17,126 |



WORKING SHEET-4

| S. No. | Asset description | Asset | Asset Class | Location | Location | Cap.date | Age (Yrs) | Residual Life (Yrs) | Gross Block (Rs.) | Net Block (Rs.) | Fair Market Value (Rs.) |
|--------|--|-----------|-------------|--|----------|------------|-----------|---------------------|-------------------|-----------------|-------------------------|
| 463 | Godrej interio T-104 Table(4370002472) | 180104219 | F&F | Uran Electrical Maintenance for Plant 0 | STAGEIII | 30.06.2020 | 3 | 7 | 46,920 | 35,535 | 17,126 |
| 464 | Godrej interio T-104 Table(4370002472) | 180104220 | F&F | Uran Safety & Fire Fighting for Plant 0 | STAGEIII | 30.06.2020 | 3 | 7 | 23,460 | 17,767 | 8,563 |
| 465 | Godrej interio T-104 Table(4370002472) | 180104221 | F&F | Uran Mechanical Maint for Plant 0 | STAGEIII | 30.06.2020 | 3 | 7 | 1,17,300 | 88,837 | 42,815 |
| 466 | Godrej interio T-104 Table(4370002472) | 180104222 | F&F | Uran Efficiency / Operation Services / P | STAGEIII | 30.06.2020 | 3 | 7 | 46,920 | 35,535 | 17,126 |
| 467 | Godrej interio T-104 Table(4370002472) | 180104223 | F&F | Uran Civil Maintenance for Plant 0 | STAGEIII | 30.06.2020 | 3 | 7 | 46,920 | 35,535 | 17,126 |
| 468 | Provi & fix garden benc.@GTPS Colony.(4370002503). | 180104271 | F&F | Uran Colony maintenance - Civil for Plan | STAGEII | 15.01.2021 | 2 | 8 | 3,22,140 | 2,55,869 | 1,32,077 |
| 469 | Supply of heavy pedestal type (4370002601) | 180104272 | F&F | Uran Electrical Maintenance for Plant 0 | STAGEIII | 22.02.2021 | 2 | 8 | 2,62,600 | 2,09,961 | 1,07,666 |
| 470 | 3 KW Geysers (Water Heaters) (4370002733) | 180104340 | F&F | Uran Colony maintenance - Electrical for | STAGEIII | 04.06.2021 | 2 | 8 | 57,600 | 47,270 | 23,616 |
| 471 | STD STEEL BED 6 X 3 FT (4370002713) | 180104341 | F&F | Uran Colony maintenance - Civil for Plan | STAGEIII | 15.05.2021 | 2 | 8 | 41,064 | 33,483 | 16,836 |
| 472 | MATTRESS (4370002713) | 180104342 | F&F | Uran Colony maintenance - Civil for Plan | STAGEIII | 15.05.2021 | 2 | 8 | 36,639 | 29,875 | 15,022 |
| 473 | WALL MOUNTED FAN. 300 MM SWEEP (4370002713) | 180104343 | F&F | Uran Colony maintenance - Civil for Plan | STAGEIII | 15.05.2021 | 2 | 8 | 11,800 | 9,621 | 4,838 |
| 474 | 2 PANEL WOODEN SIDE TABLE 2 X 4 FT(4370002713) | 180104344 | F&F | Uran Colony maintenance - Civil for Plan | STAGEIII | 15.05.2021 | 2 | 8 | 11,151 | 9,092 | 4,572 |
| 475 | WALL MOUNTED FAN 24" 230V 1440RPM(4370002713) | 180104345 | F&F | Uran Colony maintenance - Civil for Plan | STAGEIII | 15.05.2021 | 2 | 8 | 15,930 | 12,990 | 6,531 |



WORKING SHEET-4

| S. No. | Asset description | Asset | Asset Class | Location | Location | Cap.date | Age (Yrs) | Residual Life (Yrs) | Gross Block (Rs.) | Net Block (Rs.) | Fair Market Value (Rs.) |
|--------|--|-----------|-------------|---|----------|------------|-----------|---------------------|-------------------|-----------------|-------------------------|
| 476 | LP2 HP5100 in Laser Printer 2 Nos. | 190100009 | OE | Uran Information Technology for Plant 0 | STAGEIII | 01.04.2004 | 19 | 0 | 2,64,533 | 26,453 | 13,227 |
| 477 | LP2 HP5100 in Laser Printer 2 Nos. | 190100009 | OE | Uran Information Technology for Plant 0 | | 01.04.2004 | 19 | Negative | -1,33,747 | -13,375 | -13,375 |
| 478 | Server /IBM Servex 235 alongwith Win 2K | 190100010 | OE | Uran Information Technology for Plant 0 | STAGEIII | 01.04.2006 | 17 | 0 | 8,11,393 | 81,139 | 40,570 |
| 479 | Server /IBM Servex 235 alongwith Win 2K | 190100010 | OE | Uran Information Technology for Plant 0 | | 01.04.2006 | 17 | Negative | -4,10,238 | -41,024 | -41,024 |
| 480 | Outdoor PTZ Dome Camera Movable and Other Materia | 190100015 | OE | Uran Security for Plant 0 | STAGEIII | 01.04.2009 | 14 | 0 | 12,66,804 | 1,26,680 | 63,340 |
| 481 | Cash box 1 No. | 190100025 | OE | Uran Accounts for Plant 0 | STAGEII | 01.04.1982 | 41 | 0 | 262 | - | 13 |
| 482 | Cash box 1 No. | 190100025 | OE | Uran Accounts for Plant 0 | | 01.04.1982 | 41 | Negative | -132 | - | - |
| 483 | Computer cabinet server Rack, Net link swich | 190101766 | OE | Uran MIS - maintenance for Plant | STAGEIII | 20.11.2012 | 11 | 0 | 80,948 | 8,095 | 4,047 |
| 484 | Night Vision Camera | 190101767 | OE | Uran Safety & Fire Fighting for Plant 0 | STAGEIII | 17.12.2012 | 11 | 0 | 1,83,090 | 18,309 | 9,155 |
| 485 | FACE RECOGNITION SYSTEM FOR CONTRACT LABOUR AT GTP | 190101999 | OE | Uran Common Cost for Plant 0 | STAGEIII | 13.05.2013 | 10 | 0 | 84,925 | 8,493 | 4,246 |
| 486 | CCTV Biometric Attendance Machine | 190102131 | OE | Uran Security for Plant 0 | STAGEIII | 16.03.2015 | 8 | 2 | 44,877 | 19,071 | 6,283 |
| 487 | Biometric Attendance System | 190102242 | OE | Uran Common Cost for Plant 0 | STAGEIII | 05.06.2015 | 8 | 2 | 49,497 | 4,950 | 6,930 |
| 488 | Mobile Purchase for CE GTPS | 190102270 | OE | Uran MIS - maintenance for Plant | STAGEIII | 31.12.2015 | 8 | 0 | 57,388 | - | 2,869 |
| 489 | Installation & Commisioning of CCTV System at GTPS | 190102306 | OE | Uran Common Cost for Plant 0 | STAGEIII | 03.03.2016 | 7 | 3 | 1,09,089 | 10,909 | 20,181 |
| 490 | CCTV cameras no.4 and DVRS no.2 | 190102383 | OE | Uran MIS - maintenance for Plant | STAGEIII | 12.09.2016 | 7 | 0 | 35,896 | 3,590 | 1,795 |
| 492 | Biometric Attendace machine | 190102575 | OE | Uran Common Cost for Stage 1 | STAGEIII | 16.06.2016 | 7 | 3 | 32,549 | 3,255 | 6,022 |
| 493 | Biometric Attendace machine | 190102576 | OE | Uran Common Cost for Stage 1 | STAGEIII | 16.06.2016 | 7 | 3 | 32,549 | 3,255 | 6,022 |



WORKING SHEET-4

| S. No. | Asset description | Asset | Asset Class | Location | Location | Cap.date | Age (Yrs) | Residual Life (Yrs) | Gross Block (Rs.) | Net Block (Rs.) | Fair Market Value (Rs.) |
|--------|--|-----------|-------------|--|----------|------------|-----------|---------------------|-------------------|-----------------|-------------------------|
| 494 | Biometric Attendance machine | 190102577 | OE | Uran Common Cost for Stage 1 | STAGEIII | 16.06.2016 | 7 | 3 | 32,549 | 3,255 | 6,022 |
| 495 | Biometric Attendance machine | 190102578 | OE | Uran Common Cost for Stage 1 | STAGEIII | 16.06.2016 | 7 | 3 | 32,549 | 3,255 | 6,022 |
| 496 | Biometric Attendance machine | 190102579 | OE | Uran Common Cost for Stage 1 | STAGEIII | 16.06.2016 | 7 | 3 | 32,549 | 3,255 | 6,022 |
| 497 | Kitchen appli Electrical micro oven at guest house | 190102671 | OE | Uran Colony maintenance - Civil for Plan | STAGEIII | 01.11.2016 | 7 | 3 | 9,616 | 4,752 | 1,779 |
| 498 | installation and commissioning of window and split | 190102735 | OE | Uran Electrical Maintenance for Plant 0 | STAGEIII | 09.02.2017 | 6 | 4 | 85,078 | 27,156 | 19,568 |
| 499 | VIDEO CONF VIDEO END POINTS | 190102904 | OE | Uran Common Cost for Plant 0 | STAGEIII | 21.12.2016 | 7 | 0 | 2,20,591 | - | 11,030 |
| 500 | Door Frame Metal Detector Single Zone - 1 No | 190103076 | OE | Uran Common Cost for Plant 0 | STAGEIII | 26.02.2018 | 5 | 5 | 2,27,583 | 72,949 | 62,585 |
| 501 | Procurement of Desktop Computers at GTPS URAN | 190103376 | OE | Uran Common Cost for Plant 0 | STAGEIII | 31.03.2018 | 5 | 1 | 6,16,518 | 61,652 | 77,065 |
| 502 | Sony digital Camera | 190103562 | OE | Uran Welfare Section for Plant | STAGEIII | 10.06.2018 | 5 | 1 | 20,490 | 12,924 | 2,561 |
| 503 | Standing fan Purchase through IMP | 190103785 | OE | Uran Electrical Maintenance for Plant 0 | STAGEIII | 19.01.2019 | 4 | 6 | 10,500 | 7,009 | 3,360 |
| 504 | OEM Branded Thin Client Server GTPS Uran | 190104576 | OE | Uran MIS - maintenance for Plant | STAGEIII | 20.07.2018 | 5 | 1 | 11,56,746 | 1,59,052 | 1,44,593 |
| 505 | Network Attached Storage Device HDD GTPS Uran | 190104584 | OE | Uran MIS - maintenance for Plant | STAGEIII | 20.07.2018 | 5 | 5 | 1,64,844 | 22,664 | 45,332 |
| 506 | Walkie Talkie NO.7 | 190104771 | OE | Uran Common Cost of Unit 01 for Stage 1 | STAGEIII | 10.10.2019 | 4 | 6 | 1,13,575 | 81,224 | 36,344 |
| 507 | Split air Conditioners various locations | 190104861 | OE | Uran Electrical Maintenance for Plant 0 | STAGEIII | 08.05.2018 | 5 | 5 | 1,86,880 | 94,981 | 51,392 |
| 508 | LASER ALL IN ONE A4 LASER PRINTER (4370002321) POG | 190104896 | OE | Uran Efficiency / Operation Services / P | STAGEII | 25.12.2019 | 4 | 2 | 18,500 | 6,475 | 3,700 |



WORKING SHEET-4

| S. No. | Asset description | Asset | Asset Class | Location | Location | Cap.date | Age (Yrs) | Residual Life (Yrs) | Gross Block (Rs.) | Net Block (Rs.) | Fair Market Value (Rs.) |
|--------|--|-----------|-------------|--|----------|------------|-----------|---------------------|-------------------|-----------------|-------------------------|
| 509 | LASER ALL IN ONE A4 LASER PRINTER (4370002321) CM | 190104897 | OE | Uran Civil Maintenance for Plant 0 | STAGEII | 25.12.2019 | 4 | 2 | 18,500 | 6,475 | 3,700 |
| 510 | LASER ALL IN ONE A4 LASER PRINTER (4370002321) PUR | 190104898 | OE | Uran RP (Purchase) for Plant 0 | STAGEII | 25.12.2019 | 4 | 2 | 18,500 | 6,475 | 3,700 |
| 511 | LASER ALL IN ONE A4 LASER PRINTER (4370002321)MM | 190104899 | OE | Uran Mechanical Maint for Plant 0 | STAGEII | 31.12.2019 | 4 | 2 | 18,500 | 6,475 | 3,700 |
| 512 | LASER ALL IN ONE A4 LASER PRINTER (4370002321)EM | 190104900 | OE | Uran Electrical Maintenance for Plant 0 | STAGEII | 25.12.2019 | 4 | 2 | 18,500 | 6,475 | 3,700 |
| 513 | LASER ALL IN ONE A4 LASER PRINTER (4370002321)CCR | 190104901 | OE | Uran Common Cost for Stage 3 | STAGEII | 31.12.2019 | 4 | 2 | 18,500 | 6,475 | 3,700 |
| 514 | LASER ALL IN ONE A4 LASER PRINTER (4370002321)Secu | 190104902 | OE | Uran Security for Plant 0 | STAGEII | 25.12.2019 | 4 | 2 | 18,500 | 6,475 | 3,700 |
| 515 | LASER ALL IN ONE A4 LASER PRINTER (4370002321)WTP | 190104903 | OE | Uran Chemist / Laboratory / WTP for Plan | STAGEII | 31.12.2019 | 4 | 2 | 18,500 | 6,475 | 3,700 |
| 516 | LASER ALL IN ONE A4 LASER PRINTER (4370002321)FF | 190104904 | OE | Uran Safety & Fire Fighting for Plant 0 | STAGEII | 31.12.2019 | 4 | 2 | 18,500 | 6,475 | 3,700 |
| 517 | LASER ALL IN ONE A4 LASER PRINTER (4370002321)TIC | 190104905 | OE | Uran Testing Instrumentation & Control(T | STAGEII | 25.12.2019 | 4 | 2 | 18,500 | 6,475 | 3,700 |
| 518 | LASER ALL IN ONE A4 LASER PRINTER (4370002321)IT | 190104906 | OE | Uran MIS - maintenance for Plant 0 | STAGEII | 25.12.2019 | 4 | 2 | 36,999 | 12,949 | 7,400 |
| 519 | COOLER WATER THERMOSTAT 40 F-45 F TYU-5(4370002318 | 190104912 | OE | Uran Colony maintenance - Civil for Plan | STAGEII | 23.12.2019 | 4 | 6 | 47,956 | 34,800 | 15,346 |
| 520 | LASER ALL IN ONE A4 LASER PRINTER(4500093603) WO | 190104914 | OE | Uran Welfare Section for Plant | STAGEII | 02.05.2018 | 5 | 1 | 15,050 | 1,691 | 1,881 |



WORKING SHEET-4

| S. No. | Asset description | Asset | Asset Class | Location | Location | Cap.date | Age (Yrs) | Residual Life (Yrs) | Gross Block (Rs.) | Net Block (Rs.) | Fair Market Value (Rs.) |
|--------|--|-----------|-------------|--|----------|------------|-----------|---------------------|-------------------|-----------------|-------------------------|
| 521 | LASER ALL IN ONE A4 LASER PRINTER(4500093603)IT | 190104915 | OE | Uran Information Technology for Plant 0 | STAGEII | 02.05.2018 | 5 | 1 | 15,050 | 1,691 | 1,881 |
| 522 | LASER ALL IN ONE A4 LASER PRINTER(4500093603) ITST | 190104916 | OE | Uran Information Technology for Plant 0 | STAGEII | 02.05.2018 | 5 | 1 | 15,050 | 1,691 | 1,881 |
| 523 | LASER LASERJET PRINTER FOR A4 PAPER(4370001651)P&C | 190104917 | OE | Uran RP (Purchase) for Plant 0 | STAGEII | 26.09.2018 | 5 | 1 | 8,570 | 1,391 | 1,071 |
| 524 | LASER LASERJET PRINTER FOR A4 PAPER(4370001651)EM | 190104918 | OE | Uran Electrical Maintenance for Plant 0 | STAGEII | 26.09.2018 | 5 | 1 | 8,570 | 1,391 | 1,071 |
| 525 | LASER LASERJET PRINTER FOR A4 PAPER(4370001651)MM | 190104919 | OE | Uran Mechanical Maint of Comm to St 92 f | STAGEII | 26.09.2018 | 5 | 1 | 8,570 | 1,391 | 1,071 |
| 526 | LASER LASERJET PRINTER FOR A4 PAPER(4370001651)GAD | 190104920 | OE | Uran GAD (HR) for Plant 0 | STAGEII | 26.09.2018 | 5 | 1 | 8,570 | 1,391 | 1,071 |
| 527 | LASER LASERJET PRINTER FOR A4 PAPER(4370001651)CIV | 190104921 | OE | Uran Civil Maintenance for Plant 0 | STAGEII | 26.09.2018 | 5 | 1 | 8,570 | 1,391 | 1,071 |
| 528 | OFFICEJET A3 SIZE COLOR PRINTER(4370001662)TIC | 190104922 | OE | Uran Testing Instrumentation & Control(T | STAGEII | 27.09.2018 | 5 | 1 | 19,210 | 3,120 | 2,401 |
| 529 | OFFICEJET A3 SIZE COLOR PRINTER(4370001662)IT | 190104923 | OE | Uran Information Technology for Plant 0 | STAGEII | 27.09.2018 | 5 | 1 | 19,210 | 3,120 | 2,401 |
| 530 | FLATBED HP SCANNER 2410(4500091727)SAFETY | 190104924 | OE | Uran Safety & Fire Fighting for Plant 0 | STAGEII | 09.02.2018 | 5 | 0 | 3,150 | - | 158 |
| 532 | LED MONITOR 27 INCH(4370001726)CE | 190104927 | OE | Uran Plant Administration for Plant 0 | STAGEII | 19.11.2018 | 5 | 5 | 21,750 | 4,076 | 5,981 |
| 533 | LED MONITOR 27 INCH(4370001726)CON HALL PLANT | 190104928 | OE | Uran Plant Administration for Plant 0 | STAGEII | 19.11.2018 | 5 | 5 | 21,750 | 4,076 | 5,981 |



WORKING SHEET-4

| S. No. | Asset description | Asset | Asset Class | Location | Location | Cap.date | Age (Yrs) | Residual Life (Yrs) | Gross Block (Rs.) | Net Block (Rs.) | Fair Market Value (Rs.) |
|--------|--|-----------|-------------|--|----------|------------|-----------|---------------------|-------------------|-----------------|-------------------------|
| 534 | LED MONITOR 27 INCH(4370001726)CONF HALL ADMIN | 190104929 | OE | Uran Plant Administration for Plant 0 | STAGEII | 19.11.2018 | 5 | 5 | 21,750 | 4,076 | 5,981 |
| 535 | LED MONITOR 27 INCH(4370001726)SE ADMIN | 190104930 | OE | Uran Plant Administration for Plant 0 | STAGEII | 19.11.2018 | 5 | 5 | 21,750 | 4,076 | 5,981 |
| 536 | COMPLETE PROJECTOR STD ACCESSORIES(4500093597) IT | 190104932 | OE | Uran Information Technology for Plant 0 | STAGEII | 11.05.2018 | 5 | 1 | 44,000 | 4,950 | 5,500 |
| 537 | LASER ALL IN ONE A4 LASER PRINTER(4370001729)F&A | 190104933 | OE | Uran Accounts for Plant 0 | STAGEII | 20.11.2018 | 5 | 1 | 15,440 | 2,895 | 1,930 |
| 538 | LASER ALL IN ONE A4 LASER PRINTER(4370001729)MS | 190104934 | OE | Uran Major Stores for Plant 0 | STAGEII | 20.11.2018 | 5 | 1 | 15,440 | 2,895 | 1,930 |
| 539 | LASER ALL IN ONE A4 LASER PRINTER(4370001729)SE AD | 190104935 | OE | Uran Plant Administration for Plant 0 | STAGEII | 20.11.2018 | 5 | 1 | 15,440 | 2,895 | 1,930 |
| 540 | LASER LASERJET PRINTER FOR A4 PAPER(4500093600)F&A | 190104936 | OE | Uran Accounts for Plant 0 | STAGEII | 18.05.2018 | 5 | 1 | 8,907 | 1,002 | 1,113 |
| 541 | LASER LASERJET PRINTER FOR A4 PAPER(4500093600)HR | 190104937 | OE | Uran GAD (HR) for Plant 0 | STAGEII | 18.05.2018 | 5 | 1 | 8,907 | 1,002 | 1,113 |
| 542 | LASER LASERJET PRINTER FOR A4 PAPER(4500093600)WTP | 190104938 | OE | Uran Chemist / Laboratory / WTP for Plan | STAGEII | 18.05.2018 | 5 | 1 | 8,907 | 1,002 | 1,113 |
| 543 | LASER LASERJET PRINTER FOR A4 PAPER(4500093600)MM | 190104939 | OE | Uran Mechanical Maint of Comm to St 92 f | STAGEII | 18.05.2018 | 5 | 1 | 8,907 | 1,002 | 1,113 |
| 544 | LASER LASERJET PRINTER A4 PAPER(4500093600)CIVIL | 190104940 | OE | Uran Civil Maintenance for Plant 0 | STAGEII | 18.05.2018 | 5 | 1 | 8,907 | 1,002 | 1,113 |



WORKING SHEET-4

| S. No. | Asset description | Asset | Asset Class | Location | Location | Cap.date | Age (Yrs) | Residual Life (Yrs) | Gross Block (Rs.) | Net Block (Rs.) | Fair Market Value (Rs.) |
|--------|--|-----------|-------------|--|----------|------------|-----------|---------------------|-------------------|-----------------|-------------------------|
| 545 | PRINTER LASER LASERJET NETWORK (4370001841) MPD | 190104941 | OE | Uran MPD (Maintenance planning Departmen | STAGEII | 17.02.2019 | 4 | 2 | 57,618 | 12,963 | 11,524 |
| 546 | PRINTER LASER LASERJET NETWORK (4370001841) TIC | 190104942 | OE | Uran Testing Instrumentation & Control(T | STAGEII | 17.02.2019 | 4 | 2 | 57,618 | 12,963 | 11,524 |
| 547 | PRINTER LASER LASERJET NETWORK (4370001841) MM | 190104943 | OE | Uran Mechanical Maint of Comm to St 92 f | STAGEII | 17.02.2019 | 4 | 2 | 57,618 | 12,963 | 11,524 |
| 548 | PERIPHERAL SCANNER FOR A4 SIZE(4370001753)Security | 190104944 | OE | Uran Security for Plant 0 | STAGEII | 14.12.2018 | 5 | 0 | 5,000 | - | 250 |
| 549 | PERIPHERAL SCANNER FOR A4 SIZE(4370001753)Civil | 190104945 | OE | Uran Civil Maintenance for Plant 0 | STAGEII | 14.12.2018 | 5 | 0 | 5,000 | - | 250 |
| 550 | PERIPHERAL SCANNER FOR A4 SIZE(4370001753)EM | 190104946 | OE | Uran Electrical Maintenance for Plant 0 | STAGEII | 14.12.2018 | 5 | 0 | 5,000 | - | 250 |
| 551 | PERIPHERAL SCANNER FOR A4 SIZE(4370001753)WTP | 190104947 | OE | Uran Chemist / Laboratory / WTP for Plan | STAGEII | 14.12.2018 | 5 | 0 | 5,000 | - | 250 |
| 552 | PERIPHERAL SCANNER FOR A4 SIZE(4370001753)IT Store | 190104948 | OE | Uran Information Technology for Plant 0 | STAGEII | 14.12.2018 | 5 | 0 | 5,000 | - | 250 |
| 553 | DVR UT HAVING 8CH VGA/VIDEO AMP(4370001815)Secu | 190104949 | OE | Uran Security for Plant 0 | STAGEII | 26.01.2019 | 4 | 6 | 7,000 | 1,487 | 2,240 |
| 554 | DVR UT HAVING 8CH VGA/VIDEO AMP(4370001815)IT Stor | 190104950 | OE | Uran Information Technology for Plant 0 | STAGEII | 26.01.2019 | 4 | 6 | 7,000 | 1,487 | 2,240 |
| 555 | DVR UT HAVING 8CH VGA/VIDEO AMP(4370001815)IT Stor | 190104951 | OE | Uran Information Technology for Plant 0 | STAGEII | 26.01.2019 | 4 | 6 | 7,000 | 1,487 | 2,240 |
| 556 | DVR UT HAVING 8CH VGA/VIDEO AMP(4370001815)IT Stor | 190104952 | OE | Uran Information Technology for Plant 0 | STAGEII | 26.01.2019 | 4 | 6 | 7,000 | 1,487 | 2,240 |



WORKING SHEET-4

| S. No. | Asset description | Asset | Asset Class | Location | Location | Cap.date | Age (Yrs) | Residual Life (Yrs) | Gross Block (Rs.) | Net Block (Rs.) | Fair Market Value (Rs.) |
|--------|--|-----------|-------------|--|----------|------------|-----------|---------------------|-------------------|-----------------|-------------------------|
| 557 | DVR UT HAVING 8CH VGA/VIDEO AMP(4370001815)IT Stor | 190104953 | OE | Uran Information Technology for Plant 0 | STAGEII | 26.01.2019 | 4 | 6 | 7,000 | 1,487 | 2,240 |
| 558 | COMPUTER TFT MONITOR 22 INCH(4370001737)MM | 190104954 | OE | Uran Mechanical Maint of Comm to St 92 f | STAGEII | 30.11.2018 | 5 | 1 | 7,680 | 1,440 | 960 |
| 559 | COMPUTER TFT MONITOR 22 INCH(4370001737)F&A | 190104955 | OE | Uran Accounts for Plant 0 | STAGEII | 30.11.2018 | 5 | 1 | 7,680 | 1,440 | 960 |
| 560 | COMPUTER TFT MONITOR 22 INCH(4370001737)F&A | 190104956 | OE | Uran Accounts for Plant 0 | STAGEII | 30.11.2018 | 5 | 1 | 7,680 | 1,440 | 960 |
| 561 | COMPUTER TFT MONITOR 22 INCH(4370001737)TIC | 190104957 | OE | Uran Testing Instrumentation & Control(T | STAGEII | 30.11.2018 | 5 | 1 | 7,680 | 1,440 | 960 |
| 562 | COMPUTER TFT MONITOR 22 INCH(4370001737)IT | 190104958 | OE | Uran Information Technology for Plant 0 | STAGEII | 30.11.2018 | 5 | 1 | 7,680 | 1,440 | 960 |
| 563 | COMPUTER TFT MONITOR 22 INCH(4370001737)TIC | 190104959 | OE | Uran Testing Instrumentation & Control(T | STAGEII | 30.11.2018 | 5 | 1 | 7,680 | 1,440 | 960 |
| 564 | COMPUTER TFT MONITOR 22 INCH(4370001737)MS | 190104960 | OE | Uran Major Stores for Plant 0 | STAGEII | 30.11.2018 | 5 | 1 | 7,680 | 1,440 | 960 |
| 565 | COMPUTER TFT MONITOR 22 INCH(4370001737)GW | 190104961 | OE | Uran Efficiency / Operation Services / P | STAGEII | 30.11.2018 | 5 | 1 | 7,680 | 1,440 | 960 |
| 566 | COMPUTER TFT MONITOR 22 INCH(4370001737)TIC | 190104962 | OE | Uran Testing Instrumentation & Control(T | STAGEII | 30.11.2018 | 5 | 1 | 7,680 | 1,440 | 960 |
| 567 | COMPUTER TFT MONITOR 22 INCH(4370001737)SE-I | 190104963 | OE | Uran Plant Administration for Plant 0 | STAGEII | 30.11.2018 | 5 | 1 | 7,680 | 1,440 | 960 |
| 568 | COMPUTER TFT MONITOR 22 INCH(4370001737)IT Store | 190104964 | OE | Uran Information Technology for Plant 0 | STAGEII | 30.11.2018 | 5 | 1 | 7,680 | 1,440 | 960 |



WORKING SHEET-4

| S. No. | Asset description | Asset | Asset Class | Location | Location | Cap.date | Age (Yrs) | Residual Life (Yrs) | Gross Block (Rs.) | Net Block (Rs.) | Fair Market Value (Rs.) |
|--------|--|-----------|-------------|---|----------|------------|-----------|---------------------|-------------------|-----------------|-------------------------|
| 569 | COMPUTER TFT MONITOR 22 INCH(4370001737)IT Store | 190104965 | OE | Uran Information Technology for Plant 0 | STAGEII | 30.11.2018 | 5 | 1 | 7,680 | 1,440 | 960 |
| 570 | COMPUTER TFT MONITOR 22 INCH(4370001737)IT Store | 190104966 | OE | Uran Information Technology for Plant 0 | STAGEII | 30.11.2018 | 5 | 1 | 7,680 | 1,440 | 960 |
| 571 | COMPUTER TFT MONITOR 22 INCH(4370001737)IT Store | 190104967 | OE | Uran Information Technology for Plant 0 | STAGEII | 30.11.2018 | 5 | 1 | 7,680 | 1,440 | 960 |
| 572 | COMPUTER TFT MONITOR 22 INCH(4370001737)IT Store | 190104968 | OE | Uran Information Technology for Plant 0 | STAGEII | 30.11.2018 | 5 | 1 | 7,680 | 1,440 | 960 |
| 573 | Procurement of CCTV Cameras at GTPS Uran.(43700017 | 190104969 | OE | Uran Plant Administration for Plant 0 | STAGEII | 30.11.2018 | 5 | 0 | 2,976 | - | 149 |
| 574 | Procurement of CCTV Cameras (4370001738)IT STORE | 190104970 | OE | Uran Information Technology for Plant 0 | STAGEII | 30.11.2018 | 5 | 0 | 2,976 | - | 149 |
| 575 | Procurement of CCTV Cameras (4370001738)IT STORE | 190104971 | OE | Uran Information Technology for Plant 0 | STAGEII | 30.11.2018 | 5 | 0 | 2,976 | - | 149 |
| 576 | Procurement of CCTV Cameras (4370001738)IT STORE | 190104972 | OE | Uran Information Technology for Plant 0 | STAGEII | 30.11.2018 | 5 | 0 | 2,976 | - | 149 |
| 577 | Procurement of CCTV Cameras (4370001738)IT STORE | 190104973 | OE | Uran Information Technology for Plant 0 | STAGEII | 30.11.2018 | 5 | 0 | 2,976 | - | 149 |
| 578 | Procurement of CCTV Cameras (4370001738)IT STORE | 190104974 | OE | Uran Information Technology for Plant 0 | STAGEII | 30.11.2018 | 5 | 0 | 2,976 | - | 149 |
| 579 | Procurement of CCTV Cameras (4370001738)IT STORE | 190104975 | OE | Uran Information Technology for Plant 0 | STAGEII | 30.11.2018 | 5 | 0 | 2,976 | - | 149 |
| 580 | Procurement of CCTV Cameras (4370001738)IT STORE | 190104976 | OE | Uran Information Technology for Plant 0 | STAGEII | 30.11.2018 | 5 | 0 | 2,976 | - | 149 |



WORKING SHEET-4

| S. No. | Asset description | Asset | Asset Class | Location | Location | Cap.date | Age (Yrs) | Residual Life (Yrs) | Gross Block (Rs.) | Net Block (Rs.) | Fair Market Value (Rs.) |
|--------|---|-----------|-------------|--|----------|------------|-----------|---------------------|-------------------|-----------------|-------------------------|
| 581 | Procurement of CCTV Cameras (4370001738)IT STORE | 190104977 | OE | Uran Information Technology for Plant 0 | STAGEII | 30.11.2018 | 5 | 0 | 2,976 | - | 149 |
| 582 | LASER LASERJET PRINTER FOR A4 PAPER(4370002057)FF | 190104978 | OE | Uran Fire Fighting Section for Plant | STAGEII | 01.04.2019 | 4 | 2 | 8,790 | 2,195 | 1,758 |
| 583 | LASER LASERJET PRINTER FOR A4 PAPER(4370002057)EM | 190104979 | OE | Uran Electrical Maintenance for Plant 0 | STAGEII | 01.04.2019 | 4 | 2 | 8,790 | 2,195 | 1,758 |
| 584 | LASER LASERJET PRINTER FOR A4 PAPER(4370002057)IT | 190104980 | OE | Uran Information Technology for Plant 0 | STAGEII | 01.04.2019 | 4 | 2 | 8,790 | 2,195 | 1,758 |
| 585 | LASER LASERJET PRINTER FOR A4 PAPER(4370002057)IT | 190104981 | OE | Uran Information Technology for Plant 0 | STAGEII | 01.04.2019 | 4 | 2 | 8,790 | 2,195 | 1,758 |
| 586 | 43 INCH SMART TV(4370002068)CE | 190104982 | OE | Uran Plant Administration for Plant 0 | STAGEII | 01.04.2019 | 4 | 6 | 24,444 | 6,109 | 7,822 |
| 587 | 43 INCH SMART TV(4370002068)SE ADMIN | 190104983 | OE | Uran Plant Administration for Plant 0 | STAGEII | 01.04.2019 | 4 | 6 | 24,444 | 6,109 | 7,822 |
| 588 | 43 INCH SMART TV(4370002068)SE MAINTA | 190104984 | OE | Uran Plant Administration for Plant 0 | STAGEII | 01.04.2019 | 4 | 6 | 24,444 | 6,109 | 7,822 |
| 589 | 43 INCH SMART TV(4370002068)SECURITY | 190104985 | OE | Uran Security for Plant 0 | STAGEII | 01.04.2019 | 4 | 6 | 24,444 | 6,109 | 7,822 |
| 590 | 43 INCH SMART TV(4370002068)GUEST HOUSE | 190104986 | OE | Uran Colony maintenance - Civil for Plan | STAGEII | 01.04.2019 | 4 | 6 | 24,444 | 6,109 | 7,822 |
| 591 | 43 INCH SMART TV(4370002068)GUEST HOUSE | 190104987 | OE | Uran Colony maintenance - Civil for Plan | STAGEII | 01.04.2019 | 4 | 6 | 24,444 | 6,109 | 7,822 |
| 592 | 43 INCH SMART TV(4370002068)GUEST HOUSE | 190104988 | OE | Uran Colony maintenance - Civil for Plan | STAGEII | 01.04.2019 | 4 | 6 | 24,444 | 6,109 | 7,822 |



WORKING SHEET-4

| S. No. | Asset description | Asset | Asset Class | Location | Location | Cap.date | Age (Yrs) | Residual Life (Yrs) | Gross Block (Rs.) | Net Block (Rs.) | Fair Market Value (Rs.) |
|--------|--|-----------|-------------|--|----------|------------|-----------|---------------------|-------------------|-----------------|-------------------------|
| 593 | 43 INCH SMART TV(4370002068)GUEST HOUSE | 190104989 | OE | Uran Colony maintenance - Civil for Plan | STAGEII | 01.04.2019 | 4 | 6 | 24,444 | 6,109 | 7,822 |
| 594 | Split Air Conditioner(4370002068)Stage III/AO | 190104990 | OE | Uran Turbine & Generators of Unit 09 | STAGEII | 15.05.2019 | 4 | 6 | 52,521 | 27,991 | 16,807 |
| 595 | COLOR LASER JET PRINTER(4370002282)Training | 190104991 | OE | Uran Sub Training Center for Plant 0 | STAGEII | 21.11.2019 | 4 | 2 | 23,650 | 7,611 | 4,730 |
| 596 | COLOR LASER JET PRINTER(4370002282)TIC | 190104992 | OE | Uran Testing Instrumentation & ControlIT | STAGEII | 21.11.2019 | 4 | 2 | 23,650 | 7,611 | 4,730 |
| 597 | UV WATER PURIFIER FILTER(4370002059)Store | 190104999 | OE | Uran Major Stores for Plant 0 | STAGEII | 22.05.2019 | 4 | 6 | 78,895 | 53,471 | 25,246 |
| 598 | UV WATER PURIFIER FILTER(4370002059)Stage II/Batte | 190105000 | OE | Uran Common Cost of Unit 05 for Stage 2 | STAGEII | 22.05.2019 | 4 | 6 | 78,895 | 53,471 | 25,246 |
| 599 | UV WATER PURIFIER FILTER(4370002059)WTP | 190105001 | OE | Uran Chemist / Laboratory / WTP for Plan | STAGEII | 22.05.2019 | 4 | 6 | 78,895 | 53,471 | 25,246 |
| 600 | UV WATER PURIFIER FILTER(4370002059)CCR | 190105002 | OE | Uran Turbine & Generators of Unit 10 | STAGEII | 22.05.2019 | 4 | 6 | 78,895 | 53,471 | 25,246 |
| 601 | Split Air Conditioner(4370002046)Stage III /WHRP | 190105003 | OE | Uran Turbine & Generators of Unit 09 | STAGEII | 15.05.2019 | 4 | 6 | 52,521 | 27,991 | 16,807 |
| 602 | Split Air Conditioner(4370002046)Store | 190105004 | OE | Uran Major Stores for Plant 0 | STAGEII | 15.05.2019 | 4 | 6 | 52,521 | 27,991 | 16,807 |
| 603 | Split Air Conditioner(4370002046)EM | 190105005 | OE | Uran Electrical Maintenance for Plant 0 | STAGEII | 15.05.2019 | 4 | 6 | 52,521 | 27,991 | 16,807 |
| 604 | Split Air Conditioner(4370002046)GUEST HOUSE | 190105006 | OE | Uran Colony maintenance - Civil for Plan | STAGEII | 15.05.2019 | 4 | 6 | 52,521 | 27,991 | 16,807 |



WORKING SHEET-4

| S. No. | Asset description | Asset | Asset Class | Location | Location | Cap.date | Age (Yrs) | Residual Life (Yrs) | Gross Block (Rs.) | Net Block (Rs.) | Fair Market Value (Rs.) |
|--------|--|-----------|-------------|--|----------|------------|-----------|---------------------|-------------------|-----------------|-------------------------|
| 605 | Split Air Conditioner(4370002046)GUEST HOUSE | 190105007 | OE | Uran Colony maintenance - Civil for Plan | STAGEII | 15.05.2019 | 4 | 6 | 52,521 | 27,991 | 16,807 |
| 606 | Split Air Conditioner(4370002046)GUEST HOUSE | 190105008 | OE | Uran Colony maintenance - Civil for Plan | STAGEII | 15.05.2019 | 4 | 6 | 52,521 | 27,991 | 16,807 |
| 607 | Split Air Conditioner(4370002046)GUEST HOUSE | 190105009 | OE | Uran Colony maintenance - Civil for Plan | STAGEII | 15.05.2019 | 4 | 6 | 52,521 | 27,991 | 16,807 |
| 608 | Split Air Conditioner(4370002046)GUEST HOUSE | 190105010 | OE | Uran Colony maintenance - Civil for Plan | STAGEII | 15.05.2019 | 4 | 6 | 52,521 | 27,991 | 16,807 |
| 609 | Split Air Conditioner(4370002046)GUEST HOUSE | 190105011 | OE | Uran Colony maintenance - Civil for Plan | STAGEII | 15.05.2019 | 4 | 6 | 52,521 | 27,991 | 16,807 |
| 610 | Split Air Conditioner(4370002046)Sattgelli/BO | 190105012 | OE | Uran Colony maintenance - Civil for Plan | STAGEII | 15.05.2019 | 4 | 6 | 52,521 | 27,991 | 16,807 |
| 611 | DELL INC OPTIPLEX 990 01, IC I5(4370000007)F&A | 190105040 | OE | Uran Accounts for Plant 0 | STAGEII | 25.04.2012 | 11 | 0 | 41,454 | 4,145 | 2,073 |
| 612 | DELL INC OPTIPLEX 990 01, IC I5(4370000007)F&A | 190105041 | OE | Uran Accounts for Plant 0 | STAGEII | 25.04.2012 | 11 | 0 | 41,454 | 4,145 | 2,073 |
| 613 | DELL INC OPTIPLEX 990 01, IC I5(4370000007)F&A | 190105042 | OE | Uran Accounts for Plant 0 | STAGEII | 25.04.2012 | 11 | 0 | 41,454 | 4,145 | 2,073 |
| 614 | DELL INC OPTIPLEX 990 01, IC I5(4370000007)F&A | 190105043 | OE | Uran Accounts for Plant 0 | STAGEII | 25.04.2012 | 11 | 0 | 41,454 | 4,145 | 2,073 |
| 615 | DELL INC OPTIPLEX 990 01, IC I5(4370000007)HR | 190105044 | OE | Uran GAD (HR) for Plant 0 | STAGEII | 25.04.2012 | 11 | 0 | 41,454 | 4,145 | 2,073 |
| 616 | DELL INC OPTIPLEX 990 01, IC I5(4370000007)RP | 190105045 | OE | Uran RP (Purchase) for Plant 0 | STAGEII | 25.04.2012 | 11 | 0 | 41,454 | 4,145 | 2,073 |
| 617 | DELL INC OPTIPLEX 990 01, IC I5(4370000007)RP | 190105046 | OE | Uran RP (Purchase) for Plant 0 | STAGEII | 25.04.2012 | 11 | 0 | 41,454 | 4,145 | 2,073 |
| 618 | DELL INC OPTIPLEX 990 01, IC I5(4370000007)GW | 190105047 | OE | Uran Efficiency / Operation Services / P | STAGEII | 25.04.2012 | 11 | 0 | 41,454 | 4,145 | 2,073 |
| 619 | DELL INC OPTIPLEX 990 01, IC I5(4370000007)CM | 190105048 | OE | Uran Civil Maintenance for Plant 0 | STAGEII | 25.04.2012 | 11 | 0 | 41,454 | 4,145 | 2,073 |



WORKING SHEET-4

| S. No. | Asset description | Asset | Asset Class | Location | Location | Cap.date | Age (Yrs) | Residual Life (Yrs) | Gross Block (Rs.) | Net Block (Rs.) | Fair Market Value (Rs.) |
|--------|--|-----------|-------------|--|----------|------------|-----------|---------------------|-------------------|-----------------|-------------------------|
| 620 | DELL INC OPTIPLEX 990 01, IC I5(4370000007)MM | 190105050 | OE | Uran Mechanical Maint for Plant 0 | STAGEII | 25.04.2012 | 11 | 0 | 41,454 | 4,145 | 2,073 |
| 621 | DELL INC OPTIPLEX 990 01, IC I5(4370000007)MM | 190105051 | OE | Uran Mechanical Maint for Plant 0 | STAGEII | 25.04.2012 | 11 | 0 | 41,454 | 4,145 | 2,073 |
| 622 | DELL INC OPTIPLEX 990 01, IC I5(4370000007)MM | 190105052 | OE | Uran Mechanical Maint for Plant 0 | STAGEII | 25.04.2012 | 11 | 0 | 41,454 | 4,145 | 2,073 |
| 623 | DELL INC OPTIPLEX 990 01, IC I5(4370000007)CCR | 190105054 | OE | Uran Turbine & Generators of Unit 05 | STAGEII | 25.04.2012 | 11 | 0 | 41,454 | 4,145 | 2,073 |
| 624 | DELL INC OPTIPLEX 990 01, IC I5(4370000007)IT | 190105056 | OE | Uran Information Technology for Plant 0 | STAGEII | 25.04.2012 | 11 | 0 | 41,454 | 4,145 | 2,073 |
| 625 | DELL INC OPTIPLEX 990 01, IC I5(4370000007)TIC | 190105060 | OE | Uran Testing Instrumentation & Control(T | STAGEII | 25.04.2012 | 11 | 0 | 41,454 | 4,145 | 2,073 |
| 626 | DELL INC OPTIPLEX 990 01, IC I5(4370000007)TIC | 190105061 | OE | Uran Testing Instrumentation & Control(T | STAGEII | 25.04.2012 | 11 | 0 | 41,454 | 4,145 | 2,073 |
| 627 | DELL INC OPTIPLEX 990 01, IC I5(4370000007)IT | 190105063 | OE | Uran Information Technology for Plant 0 | STAGEII | 25.04.2012 | 11 | 0 | 1,24,362 | 12,436 | 6,218 |
| 628 | COMPERIPHERAL HP LASERJET P1007(4370000007)FF | 190105064 | OE | Uran Fire Fighting Section for Plant | STAGEII | 25.04.2012 | 11 | 0 | 5,996 | 600 | 300 |
| 629 | COMPERIPHERAL HP LASERJET P1007(4370000007)SCRAP | 190105065 | OE | Uran Information Technology for Plant 0 | STAGEII | 25.04.2012 | 11 | 0 | 29,978 | 2,998 | 1,499 |
| 630 | COMPERIPHERAL HP LASERJET P1007(4370000007)EM | 190105066 | OE | Uran Electrical Maintenance for Plant 0 | STAGEII | 25.04.2012 | 11 | 0 | 5,996 | 600 | 300 |
| 631 | MS OFFICE 2007 STD EDIT. PLUS MEDIA CD(4370000007) | 190105067 | OE | Uran Information Technology for Plant 0 | STAGEII | 25.04.2012 | 11 | 0 | 2,93,139 | 29,314 | 14,657 |
| 632 | MONITOR TFT 18.5" (DELL/ACER/LG)(4370000460)F&A | 190105068 | OE | Uran Accounts for Plant 0 | STAGEII | 02.03.2015 | 8 | 0 | 6,888 | 689 | 344 |
| 633 | MONITOR TFT 18.5" (DELL/ACER/LG)(4370000460)EM | 190105071 | OE | Uran Electrical Maintenance for Plant 0 | STAGEII | 02.03.2015 | 8 | 0 | 6,888 | 689 | 344 |



WORKING SHEET-4

| S. No. | Asset description | Asset | Asset Class | Location | Location | Cap.date | Age (Yrs) | Residual Life (Yrs) | Gross Block (Rs.) | Net Block (Rs.) | Fair Market Value (Rs.) |
|--------|--|-----------|-------------|--|----------|------------|-----------|---------------------|-------------------|-----------------|-------------------------|
| 634 | MONITOR TFT 18.5" (DELL/ACER/LG)(4370000460)IT | 190105079 | OE | Uran Information Technology for Plant 0 | STAGEII | 02.03.2015 | 8 | 0 | 75,768 | 7,577 | 3,788 |
| 635 | PROJECTOR WITH STD ACCESSORIES(4370000460)IT | 190105082 | OE | Uran Information Technology for Plant 0 | STAGEII | 02.03.2015 | 8 | 2 | 38,130 | 3,813 | 5,338 |
| 636 | LASERJET PRINTER FOR A4 PAPER(4370000460)POG | 190105084 | OE | Uran RP (Purchase) for Plant 0 | STAGEII | 02.03.2015 | 8 | 0 | 6,212 | 621 | 311 |
| 637 | LASERJET PRINTER FOR A4 PAPER(4370000460)EM | 190105085 | OE | Uran Electrical Maintenance for Plant 0 | STAGEII | 02.03.2015 | 8 | 0 | 6,212 | 621 | 311 |
| 638 | LASERJET PRINTER FOR A4 PAPER(4370000460)EM | 190105086 | OE | Uran Electrical Maintenance for Plant 0 | STAGEII | 02.03.2015 | 8 | 0 | 6,212 | 621 | 311 |
| 639 | LASERJET PRINTER FOR A4 PAPER(4370000460)F&A | 190105087 | OE | Uran Accounts for Plant 0 | STAGEII | 02.03.2015 | 8 | 0 | 6,212 | 621 | 311 |
| 640 | LASERJET PRINTER FOR A4 PAPER(4370000460)MPD | 190105089 | OE | Uran MPD (Maintenance planning Departmen | STAGEII | 02.03.2015 | 8 | 0 | 6,212 | 621 | 311 |
| 641 | LASERJET PRINTER FOR A4 PAPER(4370000460)MM | 190105090 | OE | Uran Mechanical Maint for Plant 0 | STAGEII | 02.03.2015 | 8 | 0 | 6,212 | 621 | 311 |
| 642 | LASERJET PRINTER FOR A4 PAPER(4370000460)HR | 190105091 | OE | Uran GAD (HR) for Plant 0 | STAGEII | 02.03.2015 | 8 | 0 | 6,212 | 621 | 311 |
| 643 | FLATBED HP SCANNER 2410(4370000460)HR | 190105092 | OE | Uran GAD (HR) for Plant 0 | STAGEII | 02.03.2015 | 8 | 0 | 3,923 | - | 196 |
| 644 | FLATBED HP SCANNER 2410(4370000460)POG | 190105093 | OE | Uran Efficiency / Operation Services / P | STAGEII | 02.03.2015 | 8 | 0 | 3,923 | - | 196 |
| 645 | FLATBED HP SCANNER 2410(4370000460)MPD | 190105094 | OE | Uran MPD (Maintenance planning Departmen | STAGEII | 02.03.2015 | 8 | 0 | 3,923 | - | 196 |



WORKING SHEET-4

| S. No. | Asset description | Asset | Asset Class | Location | Location | Cap.date | Age (Yrs) | Residual Life (Yrs) | Gross Block (Rs.) | Net Block (Rs.) | Fair Market Value (Rs.) |
|--------|--|-----------|-------------|--|----------|------------|-----------|---------------------|-------------------|-----------------|-------------------------|
| 646 | FLATBED HP SCANER 2410(4370000460)TIC | 190105095 | OE | Uran Testing Instrumentation & Control(T | STAGEII | 02.03.2015 | 8 | 0 | 3,923 | - | 196 |
| 647 | FLATBED HP SCANER 2410(4370000460)IT | 190105096 | OE | Uran Information Technology for Plant 0 | STAGEII | 02.03.2015 | 8 | 0 | 7,846 | 785 | 392 |
| 648 | CABINET 42 U SERVER RACK 600X1000(4370000459)IT | 190105097 | OE | Uran Information Technology for Plant 0 | STAGEII | 02.03.2015 | 8 | 0 | 37,080 | 3,708 | 1,854 |
| 649 | Water Cooler at CE Bunglow | 190105162 | OE | Uran Colony maintenance - Civil for Plan | STAGEII | 01.01.2020 | 3 | 7 | 10,190 | 1,019 | 3,719 |
| 650 | XEROX MACHINE CANON MAKE SRN NO 0295 DTD 15/11/10 | 190105402 | OE | Uran GAD (HR) for Plant 0 | STAGEIII | 01.10.2010 | 13 | 0 | 71,900 | 7,190 | 3,595 |
| 651 | Electronic Appliances to rest houseGTPS 4370002069 | 190105491 | OE | Uran Colony maintenance - Civil for Plan | STAGEIII | 03.04.2019 | 4 | 6 | 42,198 | 28,842 | 13,503 |
| 652 | Electronic Appliances to rest house(4370002070) | 190105492 | OE | Uran Colony maintenance - Civil for Plan | STAGEIII | 10.04.2019 | 4 | 6 | 29,609 | 20,239 | 9,475 |
| 653 | 2 TON CAPACITY SPLIT AC(4370002498) | 190105619 | OE | Uran Common Cost for Stage 3 | STAGEIII | 01.08.2020 | 3 | 7 | 83,974 | 54,722 | 30,651 |
| 654 | 2 TON CAPACITY SPLIT AC(4370002498) | 190105620 | OE | Uran RP (Purchase) for Plant 0 | STAGEIII | 01.08.2020 | 3 | 7 | 41,987 | 27,361 | 15,325 |
| 655 | 2 TON CAPACITY SPLIT AC(4370002498) | 190105621 | OE | Uran Turbine & Generators of Unit 04 | STAGEIII | 01.08.2020 | 3 | 7 | 41,987 | 27,361 | 15,325 |
| 656 | 2 TON CAPACITY SPLIT AC(4370002498) | 190105622 | OE | Uran Boiler & Auxiliaries of Unit 10 fo | STAGEIII | 01.08.2020 | 3 | 7 | 41,987 | 27,361 | 15,325 |
| 657 | 2 TON CAPACITY SPLIT AC(4370002498) | 190105623 | OE | Uran Major Stores for Plant 0 | STAGEIII | 01.08.2020 | 3 | 7 | 1,25,961 | 82,085 | 45,976 |
| 658 | Procurement of 16 Channel DVR at GTPS.(4370002575) | 190105695 | OE | Uran ODP (Out Door Plant) for Plant 0 | STAGEII | 05.12.2020 | 3 | 7 | 10,400 | 5,200 | 3,796 |
| 659 | Procurement of Server at GTPS Uran.(4385000212) | 190105696 | OE | Uran ODP (Out Door Plant) for Plant 0 | STAGEII | 29.01.2021 | 2 | 4 | 5,47,662 | 2,80,678 | 1,91,682 |



WORKING SHEET-4

| S. No. | Asset description | Asset | Asset Class | Location | Location | Cap.date | Age (Yrs) | Residual Life (Yrs) | Gross Block (Rs.) | Net Block (Rs.) | Fair Market Value (Rs.) |
|--------|--|-----------|-------------|--|----------|------------|-----------|---------------------|-------------------|-----------------|-------------------------|
| 660 | CCTV Cameras and DVR at GTPS URAN (4370002677) | 190105732 | OE | Uran Information Technology for Plant 0 | STAGEIII | 31.03.2021 | 2 | 4 | 36,888 | 19,828 | 12,911 |
| 661 | Projector Screen SZIE 8 X 10 FEET(4370002710) | 190106115 | OE | Uran Sub Training Center for Plant 0 | STAGEIII | 27.04.2021 | 2 | 8 | 10,398 | 5,718 | 4,263 |
| 662 | COMPLETE PROJECTOR WITH STD ACCE.(4370002703) | 190106116 | OE | Uran Sub Training Center for Plant 0 | STAGEIII | 12.04.2021 | 2 | 4 | 61,642 | 33,904 | 21,575 |
| 663 | NAS Storage device (4370002674) | 190106117 | OE | Uran Security for Plant 0 | STAGEIII | 20.04.2021 | 2 | 8 | 2,24,999 | 1,23,749 | 92,250 |
| 664 | DYNAMIC MIC,ACCESSORIES (4370002728) | 190106118 | OE | Uran Colony maintenance - Electrical for | STAGEIII | 11.06.2021 | 2 | 8 | 24,700 | 14,202 | 10,127 |
| 665 | DESKTOP (4370002709) | 190106119 | OE | Uran RP (Purchase) for Plant 0 | STAGEIII | 14.05.2021 | 2 | 4 | 1,13,734 | 63,976 | 39,807 |
| 666 | DESKTOP (4370002709) | 190106120 | OE | Uran Major Stores for Plant 0 | STAGEIII | 14.05.2021 | 2 | 4 | 56,867 | 31,988 | 19,903 |
| 667 | DESKTOP (4370002709) | 190106121 | OE | Uran Security for Plant 0 | STAGEIII | 14.05.2021 | 2 | 4 | 56,867 | 31,988 | 19,903 |
| 668 | DESKTOP (4370002709) | 190106122 | OE | Uran Accounts for Plant 0 | STAGEIII | 14.05.2021 | 2 | 4 | 56,867 | 31,988 | 19,903 |
| 669 | DESKTOP (4370002709) | 190106123 | OE | Uran Chemist / Laboratory / WTP for Plan | STAGEIII | 14.05.2021 | 2 | 4 | 56,867 | 31,988 | 19,903 |
| 670 | DESKTOP (4370002709) | 190106124 | OE | Uran Information Technology for Plant 0 | STAGEIII | 14.05.2021 | 2 | 4 | 1,70,601 | 95,963 | 59,710 |
| 671 | DESKTOP (4370002709) | 190106125 | OE | Uran Mechanical Maint of Comm to St 92 f | STAGEIII | 14.05.2021 | 2 | 4 | 56,867 | 31,988 | 19,903 |
| 672 | Procurement of Computer Monitor at GTPS.4370002812 | 190106325 | OE | Uran MIS - maintenance for Plant 0 | STAGEIII | 18.02.2022 | 1 | 5 | 14,200 | 9,585 | 6,035 |
| 673 | Procurement of Computer Monitor at GTPS.4370002812 | 190106326 | OE | Uran MIS - maintenance for Plant 0 | STAGEIII | 18.02.2022 | 1 | 5 | 14,200 | 9,585 | 6,035 |



WORKING SHEET-4

| S. No. | Asset description | Asset | Asset Class | Location | Location | Cap.date | Age (Yrs) | Residual Life (Yrs) | Gross Block (Rs.) | Net Block (Rs.) | Fair Market Value (Rs.) |
|--------|--|-----------|-------------|------------------------------------|----------|------------|-----------|---------------------|-------------------|-----------------|-------------------------|
| 674 | Procurement of Computer Monitor at GTPS.4370002812 | 190106327 | OE | Uran MIS - maintenance for Plant 0 | STAGEIII | 18.02.2022 | 1 | 5 | 14,200 | 9,585 | 6,035 |
| 675 | Procurement of Computer Monitor at GTPS.4370002812 | 190106328 | OE | Uran MIS - maintenance for Plant 0 | STAGEIII | 18.02.2022 | 1 | 5 | 14,200 | 9,585 | 6,035 |
| 676 | Procurement of Computer Monitor at GTPS.4370002812 | 190106329 | OE | Uran MIS - maintenance for Plant 0 | STAGEIII | 18.02.2022 | 1 | 5 | 14,200 | 9,585 | 6,035 |
| 677 | Procurement of Computer Monitor at GTPS.4370002812 | 190106330 | OE | Uran MIS - maintenance for Plant 0 | STAGEIII | 18.02.2022 | 1 | 5 | 14,200 | 9,585 | 6,035 |
| 678 | Procurement of Computer Monitor at GTPS.4370002812 | 190106331 | OE | Uran MIS - maintenance for Plant 0 | STAGEIII | 18.02.2022 | 1 | 5 | 14,200 | 9,585 | 6,035 |
| 679 | Procurement of Computer Monitor at GTPS.4370002812 | 190106332 | OE | Uran MIS - maintenance for Plant 0 | STAGEIII | 18.02.2022 | 1 | 5 | 14,200 | 9,585 | 6,035 |
| 680 | Procurement of Computer Monitor at GTPS.4370002812 | 190106333 | OE | Uran MIS - maintenance for Plant 0 | STAGEIII | 18.02.2022 | 1 | 5 | 14,200 | 9,585 | 6,035 |
| 681 | Procurement of Computer Monitor at GTPS.4370002812 | 190106334 | OE | Uran MIS - maintenance for Plant 0 | STAGEIII | 18.02.2022 | 1 | 5 | 14,200 | 9,585 | 6,035 |
| 682 | Procurement of Computer Monitor at GTPS.4370002812 | 190106335 | OE | Uran MIS - maintenance for Plant 0 | STAGEIII | 18.02.2022 | 1 | 5 | 14,200 | 9,585 | 6,035 |
| 683 | Procurement of Computer Monitor at GTPS.4370002812 | 190106336 | OE | Uran MIS - maintenance for Plant 0 | STAGEIII | 18.02.2022 | 1 | 5 | 14,200 | 9,585 | 6,035 |
| 684 | Procurement of Computer Monitor at GTPS.4370002812 | 190106337 | OE | Uran MIS - maintenance for Plant 0 | STAGEIII | 18.02.2022 | 1 | 5 | 14,200 | 9,585 | 6,035 |
| 685 | Procurement of Computer Monitor at GTPS.4370002812 | 190106338 | OE | Uran MIS - maintenance for Plant 0 | STAGEIII | 18.02.2022 | 1 | 5 | 14,200 | 9,585 | 6,035 |



WORKING SHEET-4

| S. No. | Asset description | Asset | Asset Class | Location | Location | Cap.date | Age (Yrs) | Residual Life (Yrs) | Gross Block (Rs.) | Net Block (Rs.) | Fair Market Value (Rs.) |
|--------|--|-----------|-------------|--|----------|------------|-----------|---------------------|-------------------|-----------------|-------------------------|
| 686 | Procurement of Computer Monitor at GTPS.4370002812 | 190106339 | OE | Uran MIS - maintenance for Plant 0 | STAGEIII | 18.02.2022 | 1 | 5 | 14,200 | 9,585 | 6,035 |
| 687 | Procurement of Air Purifiers in PCR's4370002804 | 190106343 | OE | Uran Efficiency / Operation Services / P | STAGEIII | 02.02.2022 | 1 | 9 | 35,000 | 30,199 | 15,925 |
| 688 | Procurement of Air Purifiers in PCR's4370002804 | 190106344 | OE | Uran Efficiency / Operation Services / P | STAGEIII | 02.02.2022 | 1 | 9 | 35,000 | 30,199 | 15,925 |
| 689 | LAPTOP AS PER TECHNICAL SPECIFICATIONS 4385000561 | 190106406 | OE | Uran MIS - maintenance for Plant 0 | STAGEIII | 30.03.2022 | 1 | 5 | 76,700 | 52,731 | 32,598 |
| 690 | SERVER FOR DOMAIN CONTROLLER(43700028826) | 190106566 | OE | Uran Information Technology for Plant 0 | STAGEII | 14.05.2022 | 1 | 5 | 9,34,000 | 6,65,475 | 3,96,950 |
| 691 | Samsung Mobile A13-A135F-4/6GB-I | 190106576 | OE | Uran Common Cost for Plant 0 | STAGEII | 16.06.2022 | 1 | 0 | 13,999 | - | 700 |
| 692 | Samsung Mobile A13-A135F-4/6GB-II | 190106577 | OE | Uran Common Cost for Plant 0 | STAGEIII | 18.07.2022 | 1 | 0 | 13,499 | - | 675 |
| 693 | Samsung Mobile A13-A135F-4/6GB-III | 190106578 | OE | Uran Common Cost for Plant 0 | STAGEIII | 18.07.2022 | 1 | 0 | 13,499 | - | 675 |
| 694 | Water purifier at Admin Building/CE Cabin | 190106676 | OE | Uran Common Cost for Plant 0 | STAGEII | 30.09.2022 | 1 | 9 | 8,030 | 7,225 | 3,654 |
| 695 | CCTV CAMERA (TEMP IMP GW) GT-7 (QTY -2) | 190106743 | OE | Uran Turbine & Generators of Unit 07 | STAGEII | 03.01.2023 | 0 | 6 | 17,228 | 13,998 | 8,614 |
| 696 | CCTV CAMERA (TEMP IMP GW) GT-5 (QTY -1) | 190106744 | OE | Uran Turbine & Generators of Unit 05 | STAGEII | 03.01.2023 | 0 | 6 | 8,614 | 6,999 | 4,307 |
| 697 | CCTV CAMERA (TEMP IMP GW) A0 (QTY -1) | 190106745 | OE | Uran Boiler & Auxiliaries of Unit 09 fo | STAGEIII | 03.01.2023 | 0 | 6 | 8,614 | 6,999 | 4,307 |
| 698 | CCTV CAMERA (TEMP IMP GW) SOUTH GATE (QTY -1) | 190106746 | OE | Uran Security for Plant 0 | STAGEII | 03.01.2023 | 0 | 6 | 8,614 | 6,999 | 4,307 |
| 699 | CCTV CAMERA (TEMP IMP GW) MAIN GATE (QTY -1) | 190106747 | OE | Uran Security for Plant 0 | STAGEII | 03.01.2023 | 0 | 6 | 8,614 | 6,999 | 4,307 |
| 700 | Desktop PC's (4370003027) (IT) | 190106780 | OE | Uran Information Technology for Plant 0 | STAGEII | 21.02.2023 | 0 | 6 | 93,965 | 77,521 | 46,983 |



WORKING SHEET-4

| S. No. | Asset description | Asset | Asset Class | Location | Location | Cap.date | Age (Yrs) | Residual Life (Yrs) | Gross Block (Rs.) | Net Block (Rs.) | Fair Market Value (Rs.) |
|--------|---|-----------|-------------|--|----------|------------|-----------|---------------------|-------------------|-----------------|-------------------------|
| 701 | Desktop PC's (4370003027) (IT) | 190106781 | OE | Uran Information Technology for Plant 0 | STAGEII | 21.02.2023 | 0 | 6 | 93,965 | 77,521 | 46,983 |
| 702 | Desktop PC's (4370003027) (IT) | 190106782 | OE | Uran Information Technology for Plant 0 | STAGEII | 21.02.2023 | 0 | 6 | 93,965 | 77,521 | 46,983 |
| 703 | Desktop PC's (4370003027) (IT) | 190106783 | OE | Uran Information Technology for Plant 0 | STAGEII | 21.02.2023 | 0 | 6 | 93,965 | 77,521 | 46,983 |
| 704 | Desktop PC's (4370003027) (IT) | 190106784 | OE | Uran Information Technology for Plant 0 | STAGEII | 21.02.2023 | 0 | 6 | 93,965 | 77,521 | 46,983 |
| 705 | Desktop PC's (4370003027) (IT) | 190106785 | OE | Uran Information Technology for Plant 0 | STAGEII | 21.02.2023 | 0 | 6 | 93,965 | 77,521 | 46,983 |
| 706 | Desktop PC's (4370003027) (IT) | 190106786 | OE | Uran Information Technology for Plant 0 | STAGEII | 21.02.2023 | 0 | 6 | 93,965 | 77,521 | 46,983 |
| 707 | Desktop PC's (4370003027) (IT) | 190106787 | OE | Uran Information Technology for Plant 0 | STAGEII | 21.02.2023 | 0 | 6 | 93,965 | 77,521 | 46,983 |
| 708 | Desktop PC's (4370003027) (IT) | 190106788 | OE | Uran Information Technology for Plant 0 | STAGEII | 21.02.2023 | 0 | 6 | 93,965 | 77,521 | 46,983 |
| 709 | 4 channel DVR & 4 cctv camera | 190106789 | OE | Uran Major Stores for Plant 0 | STAGEII | 28.01.2023 | 0 | 6 | 14,700 | 11,944 | 7,350 |
| 710 | 8 channel mini DVR (MM GAS SKID) TEMP IMP | 190106790 | OE | Uran Common Cost of Unit 05 for Stage 2 | STAGEII | 28.01.2023 | 0 | 0 | 4,164 | - | - |
| 711 | 8 channel mini DVR (time office) TEMP IMP | 190106791 | OE | Uran Time Office for Plant 0 | STAGEII | 28.01.2023 | 0 | 0 | 4,164 | - | - |
| 712 | 8 channel mini DVR (TRANING CENTER) TEMP IMP | 190106792 | OE | Uran Sub Training Center for Plant 0 | STAGEII | 28.01.2023 | 0 | 0 | 4,164 | - | - |
| 713 | PURCHASE OF MOBILE PHONE (FOR CE SIR) | 190106805 | OE | Uran Plant Administration for Plant 0 | STAGEIII | 03.03.2023 | 0 | 0 | 15,000 | - | - |
| 714 | MONITOR (4370003068) | 190106859 | OE | Uran Information Technology for Plant 0 | STAGEIII | 27.03.2023 | 0 | 10 | 10,100 | 8,459 | 5,050 |
| 715 | 1.5 TON CAPACITY SPLIT AC (4370003041) | 190106869 | OE | Uran Colony maintenance - Electrical for | STAGEIII | 06.03.2023 | 0 | 10 | 1,88,000 | 1,68,652 | 94,000 |
| 716 | 1.5 TON CAPACITY SPLIT AC (4370003041) | 190106870 | OE | Uran Major Stores for Plant 0 | STAGEIII | 06.03.2023 | 0 | 10 | 47,000 | 42,163 | 23,500 |



WORKING SHEET-4

| S. No. | Asset description | Asset | Asset Class | Location | Location | Cap.date | Age (Yrs) | Residual Life (Yrs) | Gross Block (Rs.) | Net Block (Rs.) | Fair Market Value (Rs.) |
|--------|--|-----------|-------------|--|----------|------------|-----------|---------------------|-------------------|-----------------|-------------------------|
| 717 | 1.5 TON CAPACITY SPLIT AC (4370003041) | 190106871 | OE | Uran Colony maintenance - Electrical for | STAGEIII | 06.03.2023 | 0 | 10 | 47,000 | 42,163 | 23,500 |
| 718 | Supply of Thinclients on Buyback for Uran GTPS | 190107154 | OE | Uran MPD (Maintenance planning Department) | | 01.10.2022 | 1 | 9 | 35,640 | 27,621 | 16,216 |
| 719 | Supply of Thinclients on Buyback for Uran GTPS | 190107155 | OE | Uran MPD (Maintenance planning Department) | | 01.10.2022 | 1 | 9 | 35,640 | 27,621 | 16,216 |
| 720 | Supply of Thinclients on Buyback for Uran GTPS | 190107156 | OE | Uran MPD (Maintenance planning Department) | | 01.10.2022 | 1 | 9 | 35,640 | 27,621 | 16,216 |
| 721 | Supply of Thinclients on Buyback for Uran GTPS | 190107157 | OE | Uran Accounts for Plant 0 | | 01.10.2022 | 1 | 9 | 35,640 | 27,621 | 16,216 |
| 722 | Supply of Thinclients on Buyback for Uran GTPS | 190107158 | OE | Uran Efficiency / Operation Services / P | | 01.10.2022 | 1 | 9 | 35,640 | 27,621 | 16,216 |
| 723 | Supply of Thinclients on Buyback for Uran GTPS | 190107159 | OE | Uran Electrical Maintenance for Plant 0 | | 01.10.2022 | 1 | 9 | 35,640 | 27,621 | 16,216 |
| 724 | Supply of Thinclients on Buyback for Uran GTPS | 190107160 | OE | Uran Electrical Maintenance for Plant 0 | | 01.10.2022 | 1 | 9 | 35,640 | 27,621 | 16,216 |
| 725 | Supply of Thinclients on Buyback for Uran GTPS | 190107161 | OE | Uran Electrical Maintenance for Plant 0 | | 01.10.2022 | 1 | 9 | 35,640 | 27,621 | 16,216 |
| 726 | Supply of Thinclients on Buyback for Uran GTPS | 190107162 | OE | Uran Fire Fighting Section for Plant | | 01.10.2022 | 1 | 9 | 35,640 | 27,621 | 16,216 |
| 727 | Supply of Thinclients on Buyback for Uran GTPS | 190107163 | OE | Uran Fire Fighting Section for Plant | | 01.10.2022 | 1 | 9 | 35,640 | 27,621 | 16,216 |
| 728 | Supply of Thinclients on Buyback for Uran GTPS | 190107164 | OE | Uran GAD (HR) for Plant 0 | | 01.10.2022 | 1 | 9 | 35,640 | 27,621 | 16,216 |
| 729 | Supply of Thinclients on Buyback for Uran GTPS | 190107165 | OE | Uran Information Technology for Plant 0 | | 01.10.2022 | 1 | 9 | 35,640 | 27,621 | 16,216 |
| 730 | Supply of Thinclients on Buyback for Uran GTPS | 190107166 | OE | Uran Information Technology for Plant 0 | | 01.10.2022 | 1 | 9 | 35,640 | 27,621 | 16,216 |



WORKING SHEET-4

| S. No. | Asset description | Asset | Asset Class | Location | Location | Cap.date | Age (Yrs) | Residual Life (Yrs) | Gross Block (Rs.) | Net Block (Rs.) | Fair Market Value (Rs.) |
|--------|--|-----------|-------------|--|----------|------------|-----------|---------------------|-------------------|-----------------|-------------------------|
| 731 | Supply of Thinclients on Buyback for Uran GTPS | 190107167 | OE | Uran Information Technology for Plant 0 | | 01.10.2022 | 1 | 9 | 35,640 | 27,621 | 16,216 |
| 732 | Supply of Thinclients on Buyback for Uran GTPS | 190107168 | OE | Uran Information Technology for Plant 0 | | 01.10.2022 | 1 | 9 | 35,640 | 27,621 | 16,216 |
| 733 | Supply of Thinclients on Buyback for Uran GTPS | 190107169 | OE | Uran Major Stores for Plant 0 | | 01.10.2022 | 1 | 9 | 35,640 | 27,621 | 16,216 |
| 734 | Supply of Thinclients on Buyback for Uran GTPS | 190107170 | OE | Uran Mechanical Maint for Plant 0 | | 01.10.2022 | 1 | 9 | 35,640 | 27,621 | 16,216 |
| 735 | Supply of Thinclients on Buyback for Uran GTPS | 190107171 | OE | Uran Mechanical Maint for Plant 0 | | 01.10.2022 | 1 | 9 | 35,640 | 27,621 | 16,216 |
| 736 | Supply of Thinclients on Buyback for Uran GTPS | 190107172 | OE | Uran Mechanical Maint for Plant 0 | | 01.10.2022 | 1 | 9 | 35,640 | 27,621 | 16,216 |
| 737 | Supply of Thinclients on Buyback for Uran GTPS | 190107173 | OE | Uran Safety & Fire Fighting for Plant 0 | | 01.10.2022 | 1 | 9 | 35,640 | 27,621 | 16,216 |
| 738 | Supply of Thinclients on Buyback for Uran GTPS | 190107174 | OE | Uran Security for Plant 0 | | 01.10.2022 | 1 | 9 | 35,640 | 27,621 | 16,216 |
| 739 | Supply of Thinclients on Buyback for Uran GTPS | 190107175 | OE | Uran Testing Instrumentation & Control(T | | 01.10.2022 | 1 | 9 | 35,640 | 27,621 | 16,216 |
| 740 | Supply of Thinclients on Buyback for Uran GTPS | 190107176 | OE | Uran Testing Instrumentation & Control(T | | 01.10.2022 | 1 | 9 | 35,640 | 27,621 | 16,216 |
| 741 | Supply of Thinclients on Buyback for Uran GTPS | 190107177 | OE | Uran Testing Instrumentation & Control(T | | 01.10.2022 | 1 | 9 | 35,640 | 27,621 | 16,216 |
| 742 | Supply of Thinclients on Buyback for Uran GTPS | 190107178 | OE | Uran Time Office for Plant 0 | | 01.10.2022 | 1 | 9 | 35,640 | 27,621 | 16,216 |
| 743 | Supply of Thinclients on Buyback for Uran GTPS | 190107179 | OE | Uran Chemist / Laboratory / WTP for Plan | | 01.10.2022 | 1 | 9 | 35,640 | 27,621 | 16,216 |
| 744 | Supply of Thinclients on Buyback for Uran GTPS | 190107180 | OE | Uran Chemist / Laboratory / WTP for Plan | | 01.10.2022 | 1 | 9 | 35,640 | 27,621 | 16,216 |
| 745 | Supply of Thinclients on Buyback for Uran GTPS | 190107181 | OE | Uran Chemist / Laboratory / WTP for Plan | | 01.10.2022 | 1 | 9 | 35,640 | 27,621 | 16,216 |



WORKING SHEET-4

| S. No. | Asset description | Asset | Asset Class | Location | Location | Cap.date | Age (Yrs) | Residual Life (Yrs) | Gross Block (Rs.) | Net Block (Rs.) | Fair Market Value (Rs.) |
|--------|---|-----------|-------------|---|----------|------------|-----------|---------------------|-------------------|-----------------|-------------------------|
| 746 | Supply of Thinclients on Buyback for Uran GTPS | 190107182 | OE | Uran Chemist / Laboratory / WTP for Plant | | 01.10.2022 | 1 | 9 | 35,640 | 27,621 | 16,216 |
| 747 | Supply of Thinclients on Buyback for Uran GTPS | 190107183 | OE | Uran Chemist / Laboratory / WTP for Plant | | 01.10.2022 | 1 | 9 | 35,640 | 27,621 | 16,216 |
| 748 | Supply of Thinclients on Buyback for Uran GTPS | 190107184 | OE | Uran Common Cost for Plant 0 | | 01.10.2022 | 1 | 9 | 35,640 | 27,621 | 16,216 |
| 749 | Supply of Thinclients on Buyback for Uran GTPS | 190107185 | OE | Uran Common Cost for Plant 0 | | 01.10.2022 | 1 | 9 | 35,640 | 27,621 | 16,216 |
| 750 | Supply of Thinclients on Buyback for Uran GTPS | 190107186 | OE | Uran Common Cost of Unit 08 for Stage 2 | | 01.10.2022 | 1 | 9 | 35,640 | 27,621 | 16,216 |
| 751 | Supply of Thinclients on Buyback for Uran GTPS | 190107187 | OE | Uran Common Cost of Unit 08 for Stage 2 | | 01.10.2022 | 1 | 9 | 35,640 | 27,621 | 16,216 |
| 752 | COLOR LASER JET PRINTER(4370003110)ADMIN BUILDING | 190107413 | OE | Uran Plant Administration for Plant 0 | STAGEIII | 24.04.2023 | 0 | 6 | 63,790 | 54,221 | 31,895 |
| 753 | WATER PURIFIER 50LPH (4370003186) BOILER BUILDING | 190107414 | OE | Uran Boiler & Auxiliaries of Unit 10 fo | STAGEIII | 29.09.2023 | 0 | 10 | 5,700 | 5,490 | 2,850 |
| 754 | WATER PURIFIER 50LPH (4370003186) TURBINE BUILDIN | 190107415 | OE | Uran Turbine & Generators of Unit 10 f | STAGEIII | 29.09.2023 | 0 | 10 | 5,700 | 5,490 | 2,850 |
| 755 | WATER PURIFIER 50LPH (4370003186) FIRE FIGHTING | 190107416 | OE | Uran Fire Fighting Section for Plant | STAGEIII | 29.09.2023 | 0 | 10 | 5,700 | 5,490 | 2,850 |
| 756 | WATER PURIFIER 50LPH (4370003186) EM | 190107417 | OE | Uran Electrical Maintenance for Plant 0 | STAGEIII | 29.09.2023 | 0 | 10 | 5,700 | 5,490 | 2,850 |
| 757 | WATER PURIFIER 50LPH (4370003186) MM WORKSHOP | 190107418 | OE | Uran Mechanical Maint for Plant 0 | STAGEIII | 29.09.2023 | 0 | 10 | 5,700 | 5,490 | 2,850 |
| 758 | 1.5 TON SPLIT AC (4370003188) IT SERVER | 190107419 | OE | Uran Information Technology for Plant 0 | STAGEIII | 30.09.2023 | 0 | 6 | 45,285 | 42,775 | 22,643 |



WORKING SHEET-4

| S. No. | Asset description | Asset | Asset Class | Location | Location | Cap.date | Age (Yrs) | Residual Life (Yrs) | Gross Block (Rs.) | Net Block (Rs.) | Fair Market Value (Rs.) |
|--------|--|-----------|-------------|--|----------|------------|-----------|---------------------|------------------------|-----------------------|-------------------------|
| 759 | 1.5 TON SPLIT AC (4370003188) TIC SERVER | 190107420 | OE | Uran Testing Instrumentation & Control(T | STAGEIII | 30.09.2023 | 0 | 6 | 45,285 | 42,775 | 22,643 |
| 760 | 1.5 TON SPLIT AC (4370003188) MM | 190107421 | OE | Uran Mechanical Maint of Comm to St 92 f | STAGEIII | 30.09.2023 | 0 | 10 | 45,285 | 42,775 | 22,643 |
| | | | | | | | | Total | 31,77,48,05,616 | 3,47,58,78,424 | 6,25,60,51,153 |



Vastukala Consultants (I) Pvt. Ltd.
An ISO 9001:2015 Certified Company
www.vastukala.org

Think. Innovate. Create



WORKING SHEET-5

| S. No. | Asset description | Asset | Asset Class | Capitalized Date | Age (Yrs) | Residual Life (Yrs) | Gross Block (Rs.) | Net Block (Rs.) | Fair Market Value (Rs.) |
|--------|---|------------|-------------|------------------|-----------|---------------------|------------------------|-----------------------|-------------------------|
| 1 | Air conditioner at office SAKRI SOLAR QTY 1 | 190103831 | 10901 | 01-02-2019 | 4 | 6 | 28,982 | 19,960 | 18,548 |
| 2 | AIR COOLER QTY 1 | 190103047 | 10901 | 24-04-2017 | 6 | 4 | 13,620 | 7,846 | 6,265 |
| 3 | DESKTOP INTEL CORE 7TH GEN MAKE ACER VERITON M4660G | 190105121 | 10901 | 01-06-2019 | 4 | 2 | 48,160 | 15,652 | 19,264 |
| 4 | DESKTOP(1) & HP LAZER PRINTER (1) | 190103783 | 10901 | 01-02-2018 | 5 | 1 | 1,16,171 | 18,877 | 29,043 |
| 5 | LAPTOP | 190103782 | 10901 | 07-02-2018 | 5 | 1 | 72,393 | 11,764 | 18,098 |
| 6 | LCD PROJECTOR SAKRI SOLAR QTY 1 | 190103829 | 10901 | 01-03-2019 | 4 | 2 | 41,398 | 29,392 | 16,559 |
| 7 | Proc of office chair make PARIN-OC-193 C | 190105123 | 10901 | 01-07-2019 | 4 | 6 | 28,000 | 20,026 | 17,920 |
| 8 | Proc of Steel Cupboard with 5 compart make H89198 | 190105120 | 10901 | 01-05-2019 | 4 | 6 | 23,572 | 16,610 | 15,086 |
| 9 | Procurement of M&M Bolero for Sakri Plant | 170100564 | 10701 | 01-04-2022 | 1 | 14 | 8,20,570 | 6,84,150 | 7,71,336 |
| 10 | Procurement of revolving chair high back4370002045 | 190105118 | 10901 | 01-04-2019 | 4 | 6 | 50,099 | 35,037 | 32,063 |
| 11 | Procurement of visiting chair at 125 MW Solar plan | 190104880 | 10901 | 01-05-2019 | 4 | 6 | 11,450 | 8,067 | 7,328 |
| 12 | Sakri Solar Power Plant (125 MW) | 1501008005 | 10501 | 01-04-2018 | 5 | 20 | 12,04,92,66,976 | 5,15,69,90,004 | 4,94,01,99,460 |
| 13 | Supply & erection | 4501004343 | 14501 | 01-03-2021 | 2 | 20 | 15,48,374 | 15,48,374 | 14,21,689 |
| 14 | Supply & Installation of Solar Panels | 4501004230 | 14501 | 01-03-2023 | 0 | 20 | 1,41,12,800 | 1,41,12,800 | 1,41,12,800 |
| | | | | | | Total | 12,06,61,82,565 | 5,17,35,18,559 | 4,95,66,85,460 |

