

STAMP OF APPROVALS

Approved as amended in subject to conditions mentioned in Annexure 'A' of letter No. 2011/14.C.R. No. 106/2017/2018, Mumbai dated 15.05.2018
 Municipal Commissioner and Chief Executive Officer
 Pune Metropolitan Regional Development Authority, Pune.



BALCONY AREA CALCULATIONS FOR TYPICAL RESIDENTIAL FLOORS
 3RD, 4TH, 5TH, 6TH, 8TH, 9TH, 10TH, 11TH, 13TH, 14TH, 15TH,
 16TH, 18TH, 19TH, 20TH, 21ST, FLOOR

BALCONY B1 DRY BALCONY
 ATTACHED TO KITCHEN 12 X 2.305 X 1.06 = 29.32 SQM
 BALCONY B2
 ATTACHED TO LIVING 2 X 2.285 X 1.355 = 6.19 SQM
 BALCONY B3
 ATTACHED TO LIVING 2 X 4.33 X 1.355 = 11.73 SQM
 BALCONY B5
 ATTACHED TO LIVING 4 X 2.085 X 1.355 = 11.30 SQM
 TOTAL BALCONY AREA = 64.62 SQM

BALCONY AREA CALCULATIONS FOR TYPICAL REFUGE FLOOR
 7TH, 12TH, 17TH FLOOR

BALCONY B1 DRY BALCONY
 ATTACHED TO KITCHEN 11 X 2.305 X 1.06 = 26.88 SQM
 BALCONY B2
 ATTACHED TO LIVING 2 X 2.285 X 1.355 = 6.19 SQM
 BALCONY B3
 ATTACHED TO LIVING 1 X 2.245 X 1.355 = 3.04 SQM
 BALCONY B4
 ATTACHED TO LIVING 2 X 4.33 X 1.355 = 11.73 SQM
 BALCONY B5
 ATTACHED TO LIVING 4 X 2.085 X 1.355 = 11.30 SQM
 TOTAL BALCONY AREA = 59.14 SQM

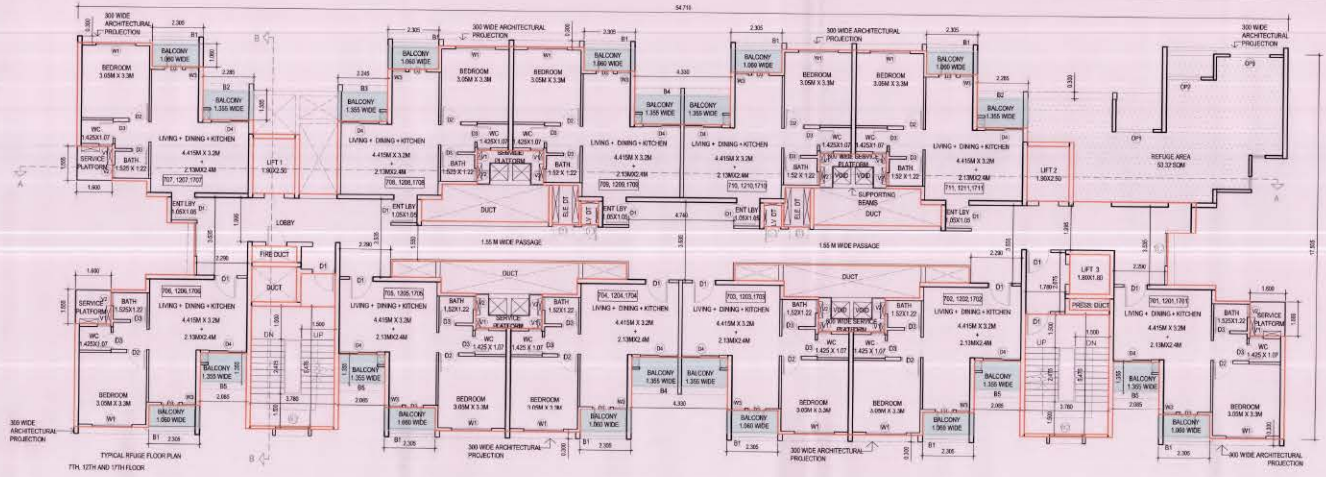

TYPICAL FLOOR PLAN
 3RD, 4TH, 5TH, 6TH, 8TH, 9TH, 10TH, 11TH, 13TH, 14TH, 15TH, 16TH, 18TH, 19TH, 20TH, 21ST FLOOR

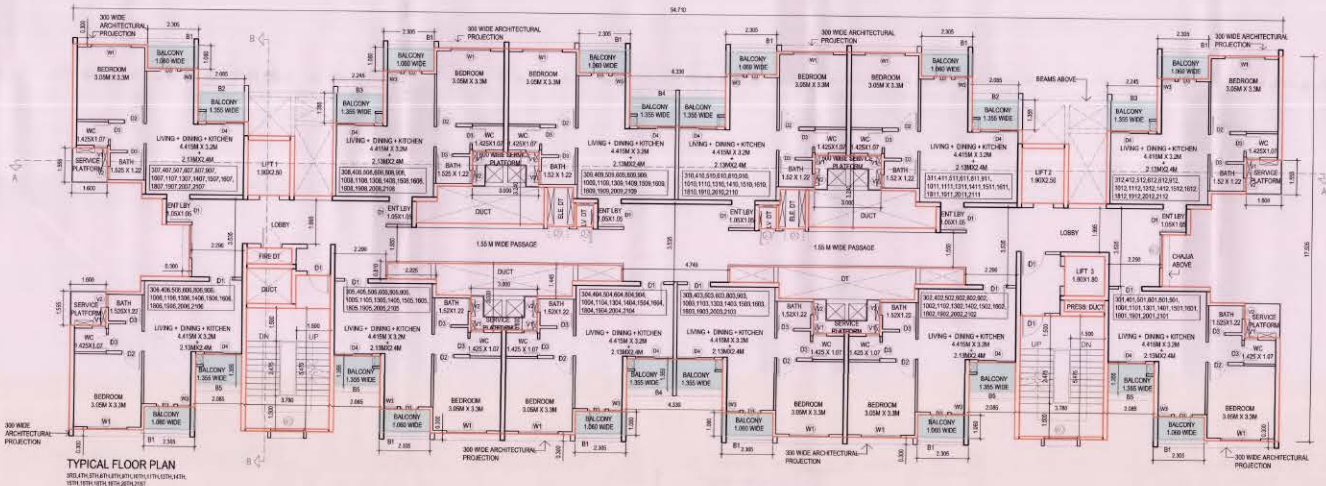

TYPICAL FLOOR PLAN
 7TH, 12TH AND 17TH FLOOR

REFUGE AREA KEY PLAN

REFUGE AREA CALCULATIONS
 OCCUPANT LOAD FOR THREE CONNECTIVE FLOORS
 TOTAL NO. OF OCCUPANTS = 35 FLATS x 4 PERSONS PER FLAT = 140 PERSONS
 REFUGE AREA REQUIRED @ 0.80 SQM PERSON
 175 X 0.80 = 140 SQM
 AREA OF RECTANGLE 1 = 2.805 X 1.005 = 2.82 SQM
 AREA OF RECTANGLE 2 = 2.085 X 1.360 = 2.83 SQM
 AREA OF RECTANGLE 3 = 1.000 X 0.125 = 0.125 SQM
 AREA OF RECTANGLE 4 = 3.755 X 2.800 = 10.53 SQM
 AREA OF RECTANGLE 5 = 1.000 X 0.125 = 0.125 SQM
 AREA OF RECTANGLE 6 = 1.000 X 0.125 = 0.125 SQM
 AREA OF RECTANGLE 7 = 1.000 X 0.125 = 0.125 SQM
 AREA OF RECTANGLE 8 = 1.000 X 0.125 = 0.125 SQM
 AREA OF RECTANGLE 9 = 1.000 X 0.125 = 0.125 SQM
 AREA OF RECTANGLE 10 = 1.000 X 0.125 = 0.125 SQM
 AREA OF RECTANGLE 11 = 1.000 X 0.125 = 0.125 SQM
 AREA OF RECTANGLE 12 = 1.000 X 0.125 = 0.125 SQM
 AREA OF RECTANGLE 13 = 1.000 X 0.125 = 0.125 SQM
 AREA OF RECTANGLE 14 = 1.000 X 0.125 = 0.125 SQM
 AREA OF RECTANGLE 15 = 1.000 X 0.125 = 0.125 SQM
 AREA OF RECTANGLE 16 = 1.000 X 0.125 = 0.125 SQM
 AREA OF RECTANGLE 17 = 1.000 X 0.125 = 0.125 SQM
 REFUGE AREA PROVIDED AT 7TH FLOOR = 53.32 SQM
 REFUGE AREA PROVIDED AT 12TH FLOOR = 53.32 SQM
 REFUGE AREA PROVIDED AT 17TH FLOOR = 53.32 SQM

DOOR WINDOW OPENING SCHEDULE

D1	1000MM X 2000MM
D2	900MM X 2000MM
D3	700MM X 2000MM
D4	1700MM X 2000MM
D5	1000MM X 1000MM
D6	600MM X 1000MM
D7	800MM X 1000MM
D8	700MM X 1000MM
D9	1700MM X 2000MM
D10	1000MM X 2000MM
D11	1000MM X 2000MM

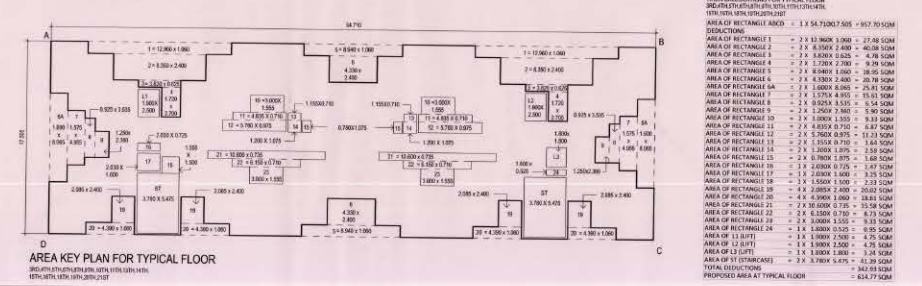

AREA KEY PLAN FOR TYPICAL FLOOR
 3RD, 4TH, 5TH, 6TH, 8TH, 9TH, 10TH, 11TH, 13TH, 14TH, 15TH, 16TH, 18TH, 19TH, 20TH, 21ST

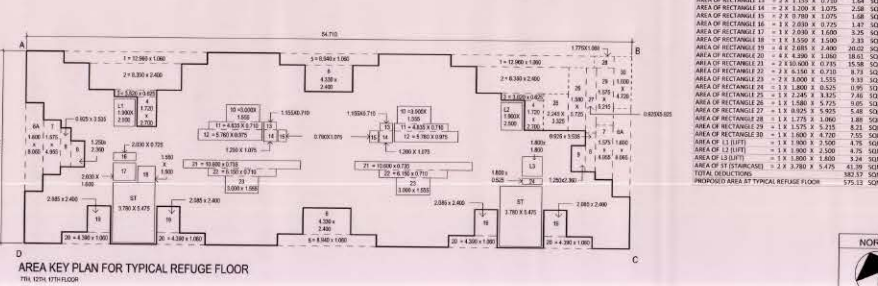

AREA KEY PLAN FOR TYPICAL REFUGE FLOOR
 7TH, 12TH, 17TH FLOOR

NOTES:
 1) THIS DRAWING IS BASED ON INFORMATION & DOCUMENTS PROVIDED BY OWNER/A ARCHITECT WILL NOT BE RESPONSIBLE FOR ANY DISCREPANCY BETWEEN OR ANY LEGALITY OF THE OWNERSHIP.
 2) THIS DRAWING IS COPYRIGHT OF ARCHITECTS KOLHAPARKAR AND GOWKAR
 3) THIS DRAWING SHOULD NOT BE COPIED OR USED WITHOUT THE PRIOR PERMISSION OF ARCHITECT.

PROPOSED RESIDENTIAL & COMMERCIAL BUILDINGS AT SECTOR - R10 AT S. NO. 40, PART OF VILLAGE, AMBETAL, MULSHI, DIST. PUNE
 FOR KOLHAPARKAR AND GOWKAR (PUNE) LTD. PUNE

NAME OF OWNER/DEVELOPER:
 MILIND KOLHAPARKAR
 DIRECTOR
 KOLHAPARKAR AND GOWKAR (PUNE) LTD.

NAME OF ARCHITECT:
 SHREERAM GOWKAR
 CHAIRMAN
 ARCHITECTS
 KOLHAPARKAR AND GOWKAR
 768/8, BHANDARWADI ROAD,
 DECCAN CHURCHGATE,
 PUNE-411 004.

PROJECT: DRAWING NAME: DATE: SCALE: DEALT:
 3P+20 SUBMISSION: 3.08.2018 1:50 1/80



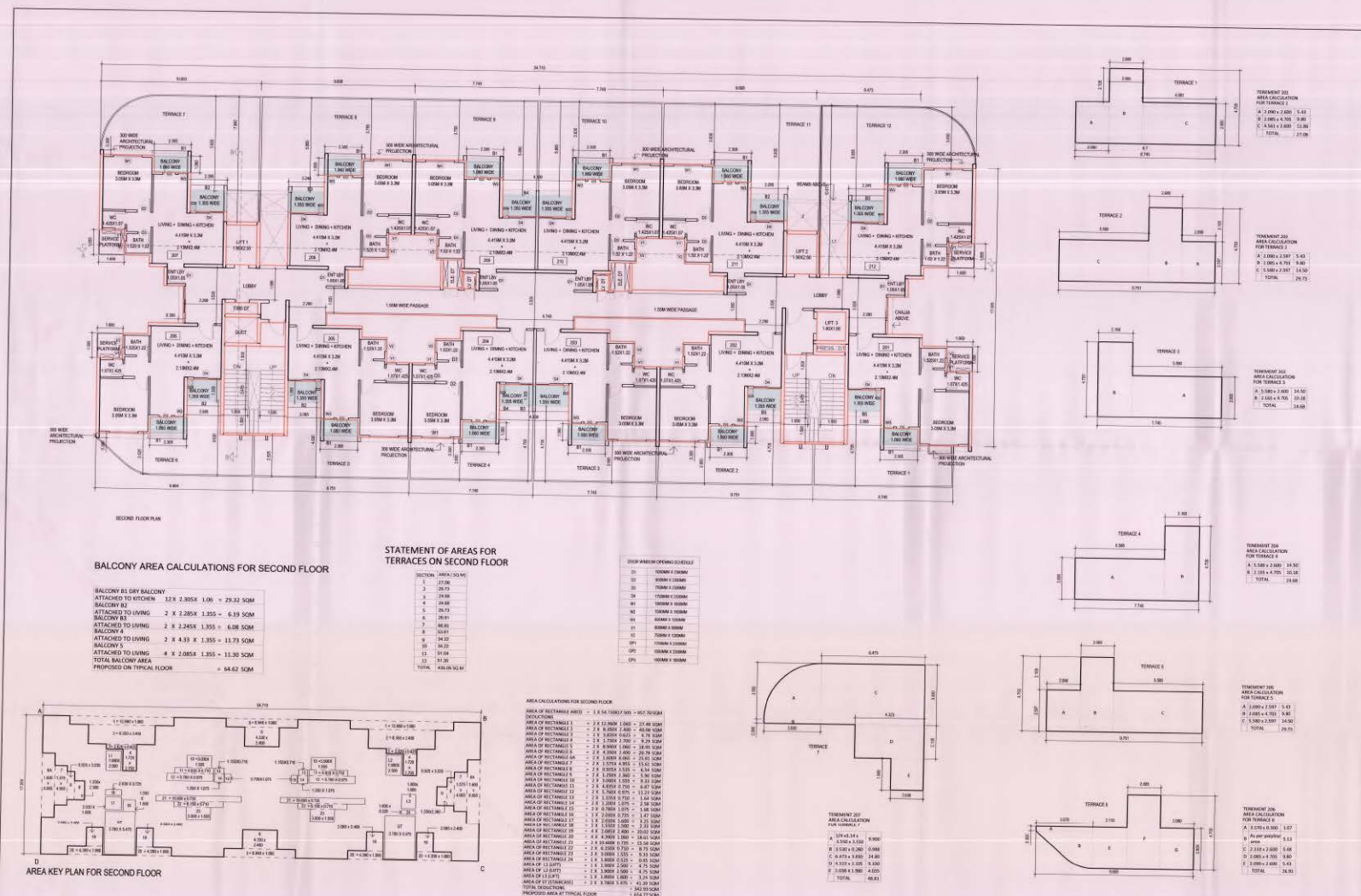

BALCONY AREA CALCULATIONS FOR SECOND FLOOR

BALCONY B1 DRY BALCONY ATTACHED TO KITCHEN 12.8 X 2.00X 1.00 = 29.32 SQM
 BALCONY B2 ATTACHED TO LIVING 2 X 2.28X 1.35X = 6.19 SQM
 BALCONY B3 ATTACHED TO LIVING 2 X 2.28X 1.35X = 6.19 SQM
 BALCONY B4 ATTACHED TO LIVING 2 X 4.53 X 1.35X = 11.73 SQM
 BALCONY B5 ATTACHED TO LIVING 4 X 2.05X 1.35X = 11.36 SQM
TOTAL BALCONY AREA PROPOSED ON TYPICAL FLOOR = 64.62 SQM

STATEMENT OF AREAS FOR TERRACES ON SECOND FLOOR

SECTION	AREA (SQM)
1	27.06
2	29.75
3	27.06
4	24.68
5	28.73
6	26.81
7	24.68
8	26.81
9	24.68
10	24.68
11	24.68
12	24.68
13	24.68
14	24.68
15	24.68
16	24.68
17	24.68
18	24.68
19	24.68
20	24.68
21	24.68
22	24.68
23	24.68
24	24.68
25	24.68
26	24.68
27	24.68
28	24.68
29	24.68
30	24.68
31	24.68
32	24.68
33	24.68
34	24.68
35	24.68
36	24.68
37	24.68
38	24.68
39	24.68
40	24.68
41	24.68
42	24.68
43	24.68
44	24.68
45	24.68
46	24.68
47	24.68
48	24.68
49	24.68
50	24.68
51	24.68
52	24.68
53	24.68
54	24.68
55	24.68
56	24.68
57	24.68
58	24.68
59	24.68
60	24.68
61	24.68
62	24.68
63	24.68
64	24.68
65	24.68
66	24.68
67	24.68
68	24.68
69	24.68
70	24.68
71	24.68
72	24.68
73	24.68
74	24.68
75	24.68
76	24.68
77	24.68
78	24.68
79	24.68
80	24.68
81	24.68
82	24.68
83	24.68
84	24.68
85	24.68
86	24.68
87	24.68
88	24.68
89	24.68
90	24.68
91	24.68
92	24.68
93	24.68
94	24.68
95	24.68
96	24.68
97	24.68
98	24.68
99	24.68
100	24.68
101	24.68
102	24.68
103	24.68
104	24.68
105	24.68
106	24.68
107	24.68
108	24.68
109	24.68
110	24.68
111	24.68
112	24.68
113	24.68
114	24.68
115	24.68
116	24.68
117	24.68
118	24.68
119	24.68
120	24.68
121	24.68
122	24.68
123	24.68
124	24.68
125	24.68
126	24.68
127	24.68
128	24.68
129	24.68
130	24.68
131	24.68
132	24.68
133	24.68
134	24.68
135	24.68
136	24.68
137	24.68
138	24.68
139	24.68
140	24.68
141	24.68
142	24.68
143	24.68
144	24.68
145	24.68
146	24.68
147	24.68
148	24.68
149	24.68
150	24.68
151	24.68
152	24.68
153	24.68
154	24.68
155	24.68
156	24.68
157	24.68
158	24.68
159	24.68
160	24.68
161	24.68
162	24.68
163	24.68
164	24.68
165	24.68
166	24.68
167	24.68
168	24.68
169	24.68
170	24.68
171	24.68
172	24.68
173	24.68
174	24.68
175	24.68
176	24.68
177	24.68
178	24.68
179	24.68
180	24.68
181	24.68
182	24.68
183	24.68
184	24.68
185	24.68
186	24.68
187	24.68
188	24.68
189	24.68
190	24.68
191	24.68
192	24.68
193	24.68
194	24.68
195	24.68
196	24.68
197	24.68
198	24.68
199	24.68
200	24.68

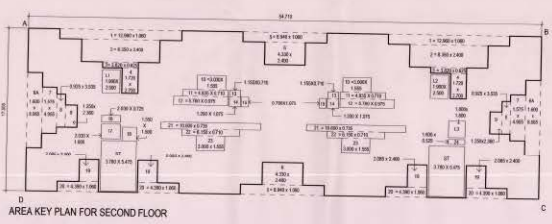

AREA CALCULATIONS FOR SECOND FLOOR

AREA OF RECTANGLE 1 = 2 X 54.70X1.00 = 109.40 SQM
 AREA OF RECTANGLE 2 = 2 X 52.00X 1.00 = 104.00 SQM
 AREA OF RECTANGLE 3 = 2 X 49.00X 1.00 = 98.00 SQM
 AREA OF RECTANGLE 4 = 2 X 46.00X 1.00 = 92.00 SQM
 AREA OF RECTANGLE 5 = 2 X 43.00X 1.00 = 86.00 SQM
 AREA OF RECTANGLE 6 = 2 X 40.00X 1.00 = 80.00 SQM
 AREA OF RECTANGLE 7 = 2 X 37.00X 1.00 = 74.00 SQM
 AREA OF RECTANGLE 8 = 2 X 34.00X 1.00 = 68.00 SQM
 AREA OF RECTANGLE 9 = 2 X 31.00X 1.00 = 62.00 SQM
 AREA OF RECTANGLE 10 = 2 X 28.00X 1.00 = 56.00 SQM
 AREA OF RECTANGLE 11 = 2 X 25.00X 1.00 = 50.00 SQM
 AREA OF RECTANGLE 12 = 2 X 22.00X 1.00 = 44.00 SQM
 AREA OF RECTANGLE 13 = 2 X 19.00X 1.00 = 38.00 SQM
 AREA OF RECTANGLE 14 = 2 X 16.00X 1.00 = 32.00 SQM
 AREA OF RECTANGLE 15 = 2 X 13.00X 1.00 = 26.00 SQM
 AREA OF RECTANGLE 16 = 2 X 10.00X 1.00 = 20.00 SQM
 AREA OF RECTANGLE 17 = 2 X 7.00X 1.00 = 14.00 SQM
 AREA OF RECTANGLE 18 = 2 X 4.00X 1.00 = 8.00 SQM
 AREA OF RECTANGLE 19 = 2 X 1.00X 1.00 = 2.00 SQM
 AREA OF RECTANGLE 20 = 2 X 0.50X 1.00 = 1.00 SQM
 AREA OF RECTANGLE 21 = 2 X 0.25X 1.00 = 0.50 SQM
 AREA OF RECTANGLE 22 = 2 X 0.125X 1.00 = 0.25 SQM
 AREA OF RECTANGLE 23 = 2 X 0.0625X 1.00 = 0.125 SQM
 AREA OF RECTANGLE 24 = 2 X 0.03125X 1.00 = 0.0625 SQM
 AREA OF RECTANGLE 25 = 2 X 0.015625X 1.00 = 0.03125 SQM
 AREA OF RECTANGLE 26 = 2 X 0.0078125X 1.00 = 0.015625 SQM
 AREA OF RECTANGLE 27 = 2 X 0.00390625X 1.00 = 0.0078125 SQM
 AREA OF RECTANGLE 28 = 2 X 0.001953125X 1.00 = 0.00390625 SQM
 AREA OF RECTANGLE 29 = 2 X 0.0009765625X 1.00 = 0.001953125 SQM
 AREA OF RECTANGLE 30 = 2 X 0.00048828125X 1.00 = 0.0009765625 SQM
 AREA OF RECTANGLE 31 = 2 X 0.000244140625X 1.00 = 0.00048828125 SQM
 AREA OF RECTANGLE 32 = 2 X 0.0001220703125X 1.00 = 0.000244140625 SQM
 AREA OF RECTANGLE 33 = 2 X 0.00006103515625X 1.00 = 0.0001220703125 SQM
 AREA OF RECTANGLE 34 = 2 X 0.000030517578125X 1.00 = 0.00006103515625 SQM
 AREA OF RECTANGLE 35 = 2 X 0.0000152587890625X 1.00 = 0.000030517578125 SQM
 AREA OF RECTANGLE 36 = 2 X 0.00000762939453125X 1.00 = 0.0000152587890625 SQM
 AREA OF RECTANGLE 37 = 2 X 0.000003814697265625X 1.00 = 0.00000762939453125 SQM
 AREA OF RECTANGLE 38 = 2 X 0.0000019073486328125X 1.00 = 0.000003814697265625 SQM
 AREA OF RECTANGLE 39 = 2 X 0.00000095367431640625X 1.00 = 0.0000019073486328125 SQM
 AREA OF RECTANGLE 40 = 2 X 0.000000476837158203125X 1.00 = 0.00000095367431640625 SQM
 AREA OF RECTANGLE 41 = 2 X 0.0000002384185791015625X 1.00 = 0.000000476837158203125 SQM
 AREA OF RECTANGLE 42 = 2 X 0.00000011920928955078125X 1.00 = 0.0000002384185791015625 SQM
 AREA OF RECTANGLE 43 = 2 X 0.000000059604644775390625X 1.00 = 0.00000011920928955078125 SQM
 AREA OF RECTANGLE 44 = 2 X 0.0000000298023223876953125X 1.00 = 0.000000059604644775390625 SQM
 AREA OF RECTANGLE 45 = 2 X 0.00000001490116119384765625X 1.00 = 0.0000000298023223876953125 SQM
 AREA OF RECTANGLE 46 = 2 X 0.000000007450580596923828125X 1.00 = 0.00000001490116119384765625 SQM
 AREA OF RECTANGLE 47 = 2 X 0.0000000037252902984619140625X 1.00 = 0.000000007450580596923828125 SQM
 AREA OF RECTANGLE 48 = 2 X 0.00000000186264514923095703125X 1.00 = 0.0000000037252902984619140625 SQM
 AREA OF RECTANGLE 49 = 2 X 0.000000000931322574615478515625X 1.00 = 0.00000000186264514923095703125 SQM
 AREA OF RECTANGLE 50 = 2 X 0.00000000046566128730773928125X 1.00 = 0.000000000931322574615478515625 SQM
 AREA OF RECTANGLE 51 = 2 X 0.000000000232830643653869640625X 1.00 = 0.00000000046566128730773928125 SQM
 AREA OF RECTANGLE 52 = 2 X 0.0000000001164153218269348203125X 1.00 = 0.000000000232830643653869640625 SQM
 AREA OF RECTANGLE 53 = 2 X 0.00000000005820766091346741015625X 1.00 = 0.0000000001164153218269348203125 SQM
 AREA OF RECTANGLE 54 = 2 X 0.0000000000291038304567305078125X 1.00 = 0.00000000005820766091346741015625 SQM
 AREA OF RECTANGLE 55 = 2 X 0.000000000014551915228365390625X 1.00 = 0.0000000000291038304567305078125 SQM
 AREA OF RECTANGLE 56 = 2 X 0.0000000000072759576141826953125X 1.00 = 0.000000000014551915228365390625 SQM
 AREA OF RECTANGLE 57 = 2 X 0.000000000003637978807091346741015625X 1.00 = 0.0000000000072759576141826953125 SQM
 AREA OF RECTANGLE 58 = 2 X 0.0000000000018189894035456741015625X 1.00 = 0.000000000003637978807091346741015625 SQM
 AREA OF RECTANGLE 59 = 2 X 0.00000000000090949470177283705078125X 1.00 = 0.0000000000018189894035456741015625 SQM
 AREA OF RECTANGLE 60 = 2 X 0.000000000000454747350886425390625X 1.00 = 0.00000000000090949470177283705078125 SQM
 AREA OF RECTANGLE 61 = 2 X 0.000000000000227373675443215478515625X 1.00 = 0.000000000000454747350886425390625 SQM
 AREA OF RECTANGLE 62 = 2 X 0.0000000000001136868377216177283705078125X 1.00 = 0.000000000000227373675443215478515625 SQM
 AREA OF RECTANGLE 63 = 2 X 0.00000000000005684341886085886425390625X 1.00 = 0.0000000000001136868377216177283705078125 SQM
 AREA OF RECTANGLE 64 = 2 X 0.0000000000000284217094304294283705078125X 1.00 = 0.00000000000005684341886085886425390625 SQM
 AREA OF RECTANGLE 65 = 2 X 0.000000000000014210854715214718967283705078125X 1.00 = 0.0000000000000284217094304294283705078125 SQM
 AREA OF RECTANGLE 66 = 2 X 0.0000000000000071054273576089484836425390625X 1.00 = 0.000000000000014210854715214718967283705078125 SQM
 AREA OF RECTANGLE 67 = 2 X 0.0000000000000035527136788044242418215478515625X 1.00 = 0.0000000000000071054273576089484836425390625 SQM
 AREA OF RECTANGLE 68 = 2 X 0.00000000000000177635683940221212091283705078125X 1.00 = 0.0000000000000035527136788044242418215478515625 SQM
 AREA OF RECTANGLE 69 = 2 X 0.00000000000000088817841970110604546741015625X 1.00 = 0.00000000000000177635683940221212091283705078125 SQM
 AREA OF RECTANGLE 70 = 2 X 0.0000000000000004440892098505530227305078125X 1.00 = 0.00000000000000088817841970110604546741015625 SQM
 AREA OF RECTANGLE 71 = 2 X 0.0000000000000002220446049252765113525390625X 1.00 = 0.0000000000000004440892098505530227305078125 SQM
 AREA OF RECTANGLE 72 = 2 X 0.000000000000000111022302462638257675969238125X 1.00 = 0.0000000000000002220446049252765113525390625 SQM
 AREA OF RECTANGLE 73 = 2 X 0.00000000000000005551115123131912883798469640625X 1.00 = 0.000000000000000111022302462638257675969238125 SQM
 AREA OF RECTANGLE 74 = 2 X 0.00000000000000002775557561565956441897234830625X 1.00 = 0.00000000000000005551115123131912883798469640625 SQM
 AREA OF RECTANGLE 75 = 2 X 0.000000000000000013877787807829782209486719153125X 1.00 = 0.00000000000000002775557561565956441897234830625 SQM
 AREA OF RECTANGLE 76 = 2 X 0.00000000000000000693889390391489110473593578125X 1.00 = 0.000000000000000013877787807829782209486719153125 SQM
 AREA OF RECTANGLE 77 = 2 X 0.0000000000000000034694469519574455523696969640625X 1.00 = 0.00000000000000000693889390391489110473593578125 SQM
 AREA OF RECTANGLE 78 = 2 X 0.00000000000000000173472347597872277618484830625X 1.00 = 0.0000000000000000034694469519574455523696969640625 SQM
 AREA OF RECTANGLE 79 = 2 X 0.00000000000000000086736173798936138809242418215478515625X 1.00 = 0.00000000000000000173472347597872277618484830625 SQM
 AREA OF RECTANGLE 80 = 2 X 0.000000000000000000433680868994680694096212091283705078125X 1.00 = 0.00000000000000000086736173798936138809242418215478515625 SQM
 AREA OF RECTANGLE 81 = 2 X 0.0000000000000000002168404344973403470481096969640625X 1.00 = 0.000000000000000000433680868994680694096212091283705078125 SQM
 AREA OF RECTANGLE 82 = 2 X 0.00000000000000000010842021724867017352405484830625X 1.00 = 0.0000000000000000002168404344973403470481096969640625 SQM
 AREA OF RECTANGLE 83 = 2 X 0.00000000000000000005421010862433508676227234830625X 1.00 = 0.00000000000000000010842021724867017352405484830625 SQM
 AREA OF RECTANGLE 84 = 2 X 0.000000000000000000027105054312167543381136719153125X 1.00 = 0.00000000000000000005421010862433508676227234830625 SQM
 AREA OF RECTANGLE 85 = 2 X 0.0000000000000000000135525271560837716555683593578125X 1.00 = 0.000000000000000000027105054312167543381136719153125 SQM
 AREA OF RECTANGLE 86 = 2 X 0.00000000000000000000677626357804187777782798469640625X 1.00 = 0.0000000000000000000135525271560837716555683593578125 SQM
 AREA OF RECTANGLE 87 = 2 X 0.00000000000000000000338813178902093888891397234830625X 1.00 = 0.00000000000000000000677626357804187777782798469640625 SQM
 AREA OF RECTANGLE 88 = 2 X 0.000000000000000000001694065894510469444445984830625X 1.00 = 0.00000000000000000000338813178902093888891397234830625 SQM
 AREA OF RECTANGLE 89 = 2 X 0.0000000000000000000008470329472552322222798469640625X 1.00 = 0.000000000000000000001694065894510469444445984830625 SQM
 AREA OF RECTANGLE 90 = 2 X 0.000000000000000000000423516473627611111397234830625X 1.00 = 0.0000000000000000000008470329472552322222798469640625 SQM
 AREA OF RECTANGLE 91 = 2 X 0.0000000000