

Valuation Report of the Immovable Property



Details of the property under consideration:

Name of Owner: **Mr. Kailash Hirachand Dagha**

Residential Flat No. C-44, 2nd Floor, Wing - C, "**Maruti Apartment**", "**Raghuvanshi Maruti Co-Op. Hsg. Soc. Ltd.**", Tambe Nagar, Ashok Nagar, Sarojini Naidu Road, Opp. Ridhi Sidhi Apartment, Mulund (West), Mumbai – 400 080, State – Maharashtra, Country – India.

Latitude Longitude - 19°10'51.1"N 72°57'25.1"E

Valuation Done for:

Cosmos Bank

Naupada Thane Branch

Kusumanjali, Opposite Deodhar Hospital, Naupada, Thane (West),
State – Maharashtra, Country – India.



Thane : 101, 1st Floor, B Wing, Beth Shalom, Near Civil Hospital, Thane (W) - 400 601, (M.S.), INDIA
E-mail : thane@vastukala.org, Tel. : 80978 82976 / 90216 25621

Our Pan India Presence at :

Mumbai **Aurangabad** **Pune** **Rajkot**
Thane **Nanded** **Indore** **Raipur**
Delhi NCR **Nashik** **Ahmedabad** **Jaipur**

Regd. Office : B1-001, U/B Floor, Boomerang,
Chandivali Farm Road, Andheri (East),
Mumbai - 400 072, (M.S.), INDIA
TeleFax : +91 22 28371325/24
mumbai@vastukala.org



Vastu/Thane/12/2023/5355/2303784
01/13-13-PSSH
Date: 01.12.2023

VALUATION OPINION REPORT

The property bearing Residential Flat No. C-44, 2nd Floor, Wing - C, "**Maruti Apartment**", "Raghuvanshi Maruti Co-Op. Hsg. Soc. Ltd.", Tambe Nagar, Ashok Nagar, Sarojini Naidu Road, Opp. Ridhi Sidhi Apartment, Mulund (West), Mumbai – 400 080, State – Maharashtra, Country – India belongs to **Mr. Kailash Hirachand Dagha**.

Boundaries of the property.

North	:	Slum Area
South	:	Internal Road / Riddhi Siddhi Apartment
East	:	Raghupati CHSL
West	:	Sarojini Naidu Road

Considering various parameters recorded, existing economic scenario, and the information that is available with reference to the development of neighborhood and method selected for valuation, we are of the opinion that, the property premises can be assessed and valued for banking purpose for **₹ 57,40,920.00 (Rupees Fifty Seven Lakh Forty Thousand Nine Hundred Twenty Only)**.

The valuation of the property is based on the documents produced by the concern. Legal aspects have not been taken into considerations while preparing this valuation report.

Hence certified

For **VASTUKALA CONSULTANTS (I) PVT. LTD.**

**Manoj
Chalikwar**

Director

Manoj B. Chalikwar

Registered Valuer

Chartered Engineer (India)

Reg. No. CAT-I-F-1763

Encl: Valuation report in Form – 01

Digitally signed by Manoj Chalikwar
DN: cn=Manoj Chalikwar, o=Vastukala
Consultants (I) Pvt. Ltd., ou=Mumbai,
email=manoj@vastukala.org, c=IN
Date: 2023.12.01 18:03:55 +05'30'

Auth. Sign.



Thane : 101, 1st Floor, B Wing, Beth Shalom, Near Civil Hospital, Thane (W) - 400 601, (M.S.), INDIA
E-mail : thane@vastukala.org, Tel. : 80978 82976 / 90216 25621

Our Pan India Presence at :

Mumbai **Aurangabad** **Pune** **Rajkot**
Thane **Nanded** **Indore** **Raipur**
Delhi NCR **Nashik** **Ahmedabad** **Jaipur**

Regd. Office : B1-001, U/B Floor, Boomerang,
Chandivali Farm Road, Andheri (East),
Mumbai - 400 072, (M.S.), INDIA
TeleFax: +91 22 28371325/24
mumbai@vastukala.org

Valuation Report of Residential Flat No. C-44, 2nd Floor, Wing - C, "Maruti Apartment", "Raghuvanshi Maruti Co-Op. Hsg. Soc. Ltd.", Tambe Nagar, Ashok Nagar, Sarojini Naidu Road, Opp. Ridhi Sidhi Apartment, Mulund (West), Mumbai – 400 080, State – Maharashtra, Country – India.

Form 0-1

(See Rule 8 D)

REPORT OF VALUATION OF IMMOVABLE PROPERTY (OTHER THAN AGRICULTURAL LANDS, PLANTATIONS, FORESTS, MINES AND QUARRIES)

GENERAL:

1	Purpose for which the valuation is made	To assess the Fair Market Value as on 01.12.2023 for Banking Purpose
2	Date of inspection	30.11.2023
3	Name of the owner/ owners	Mr. Kailash Hirachand Dagha
4	If the property is under joint ownership / co-ownership, share of each such owner. Are the shares undivided?	Sole Ownership
5	Brief description of the property	Address: Residential Flat No. C-44, 2nd Floor, Wing - C, "Maruti Apartment", "Raghuvanshi Maruti Co-Op. Hsg. Soc. Ltd.", Tambe Nagar, Ashok Nagar, Sarojini Naidu Road, Opp. Ridhi Sidhi Apartment, Mulund (West), Mumbai – 400 080, State – Maharashtra, Country – India. Contact Person: Mrs. Komal (Sister-In-Law)
6	Location, street, ward no	Tambe Nagar, Ashok Nagar, Sarojini Naidu Road, Opp. Ridhi Sidhi Apartment, Mulund (West), Mumbai
	Survey/ Plot no. of land	Plot A, Survey No. 277(Pt.), C.T.S. No. 738A of Village – Mulund (West)
8	Is the property situated in residential/ commercial/ mixed area/ Residential area?	Residential Area
9	Classification of locality-high class/ middle class/poor class	Middle Class
10	Proximity to civic amenities like schools, Hospitals, Units, market, cinemas etc.	All the amenities are available in the vicinity
11	Means and proximity to surface communication by which the locality is served	Served by Buses, Taxies, Auto and Private cars
	LAND	
12	Area of Unit supported by documentary proof. Shape, dimension and physical features	Carpet Area in Sq. Ft. = 295.00 (Area as per Actual Site Measurement) Built Up Area in Sq. Ft. = 360.00 (Area as per Release Deed)

13	Roads, Streets or lanes on which the land is abutting	Tambe Nagar, Ashok Nagar, Sarojini Naidu Road, Opp. Ridhi Sidhi Apartment, Mulund (West), Mumbai
14	If freehold or leasehold land	Free hold
15	If leasehold, the name of Lessor/lessee, nature of lease, date of commencement and termination of lease and terms of renewal of lease. (i) Initial Premium (ii) Ground Rent payable per annum (iii) Unearned increased payable to the Lessor in the event of sale or transfer	N. A.
16	Is there any restriction covenant in regard to use of land? If so, attach a copy of the covenant.	As per documents
17	Are there any agreements of easements? If so, attach a copy of the covenant	Information not available
18	Does the land fall in an area included in any Town Planning Scheme or any Development Plan of Government or any statutory body? If so, give Particulars.	Information not available
19	Has any contribution been made towards development or is any demand for such contribution still outstanding?	Information not available
20	Has the whole or part of the land been notified for acquisition by government or any statutory body? Give date of the notification.	No
21	Attach a dimensioned site plan	N.A.
	IMPROVEMENTS	
22	Attach plans and elevations of all structures standing on the land and a lay-out plan.	Information not available
23	Furnish technical details of the building on a separate sheet (The Annexure to this form may be used)	Attached
24	Is the building owner occupied/ tenanted/ both?	Owner Occupied
	If the property owner occupied, specify portion and extent of area under owner-occupation	Fully Occupied
25	What is the Floor Space Index permissible and Percentage actually utilized?	Floor Space Index permissible - As per BMC norms Percentage actually utilized - Details not available
26	RENTS	
(i)	Names of tenants/ lessees/ licensees, etc	N.A.

	(ii)	Portions in their occupation	N.A.
	(iii)	Monthly or annual rent /compensation/license fee, etc. paid by each	₹ 12,000.00 Expected rental income per month
	(iv)	Gross amount received for the whole property	N.A.
27		Are any of the occupants related to, or close to business associates of the owner?	N.A.
28		Is separate amount being recovered for the use of fixtures, like fans, geysers, refrigerators, cooking ranges, built-in wardrobes, etc. or for services charges? If so, give details	N. A.
29		Give details of the water and electricity charges, If any, to be borne by the owner	N. A.
30		Has the tenant to bear the whole or part of the cost repairs and maintenance? Give particulars	N. A.
31		If a lift is installed, who is to bear the cost of maintenance and operation- owner or tenant?	N. A.
32		If a pump is installed, who is to bear the cost of maintenance and operation- owner or tenant?	N. A.
33		Who has to bear the cost of electricity charges for lighting of common space like entrance hall, stairs, passage, compound, etc. owner or tenant?	N. A.
34		What is the amount of property tax? Who is to bear it? Give details with documentary proof	Information not available
35		Is the building insured? If so, give the policy no., amount for which it is insured and the annual premium	Information not available
36		Is any dispute between landlord and tenant regarding rent pending in a court of rent?	N. A.
37		Has any standard rent been fixed for the premises under any law relating to the control of rent?	N. A.
		SALES	
38		Give instances of sales of immovable property in the locality on a separate sheet, indicating the Name and address of the property, registration No., sale price and area of land sold.	As per sub registrar of assurance records
39		Land rate adopted in this valuation	N. A. as the property under consideration is a Residential Flat in a building. The rate is considered as composite rate.
40		If sale instances are not available or not relied up on, the basis of arriving at the land rate	N. A.

COST OF CONSTRUCTION		
41	Year of commencement of construction and year of completion	Year of Completion – 1996 (As per Occupancy Certificate)
42	What was the method of construction, by contract/By employing Labour directly/ both?	N. A.
43	For items of work done on contract, produce copies of agreements	N. A.
44	For items of work done by engaging Labour directly, give basic rates of materials and Labour supported by documentary proof.	N. A.
Remark:		

PART II- VALUATION**GENERAL:**

Under the instruction of Cosmos Bank, Naupada Thane Branch to assess fair market value as on 01.12.2023 for Residential Flat No. C-44, 2nd Floor, Wing - C, "**Maruti Apartment**", "Raghuvanshi Maruti Co-Op. Hsg. Soc. Ltd.", Tambe Nagar, Ashok Nagar, Sarojini Naidu Road, Opp. Ridhi Sidhi Apartment, Mulund (West), Mumbai – 400 080, State – Maharashtra, Country – India belongs to **Mr. Kailash Hirachand Dagha**.

We are in receipt of the following documents:

1	Copy of Release Deed (Document No. 23246 / 2022) dated 27.12.2022 between Mr. Hirachand Pitamberdas Dagha & Mr. Hitesh Hirachand Dagha (The Releasers) and Mr. Kailash Hirachand Dagha (The Releasee).
3	Copy of Occupancy Certificate CE / 3236 / BPES / AT - BMC dated 31.10.1996 issued by Brihanmumbai Mahanagarpalika.

LOCATION:

The said building is located at Plot A, Survey No. 277(Pt.), C.T.S. No. 738A of Village – Mulund (West), Mulund (West), Mumbai – 400 080, State – Maharashtra, Country – India. The property falls in Residential Zone. It is at a travelling distance 1.2 Km. from Mulund railway station.

BUILDING:

The building under reference is having Ground + 3rd Upper Floors. It is a R.C.C. Framed Structure with 9" thick external walls and 6" thick internal brick walls. The walls are having sand faced plaster from outside. The staircase is of R.C.C. with R.C.C. trades and risers with chequered tile floor finish. The building external condition is good. The building is used for residential purpose. 2nd Floor is having 4 Residential Flats. The building is not having lift.

Residential Flat:

The residential flat under reference is situated on the 2nd Floor. It consists of Living Room + Kitchen + Bath + WC + Passage (i.e. **1 RK with Bath + WC**). The residential flat is finished with Mosaic flooring, Teak wood door frame with flush door with safety door, Aluminum sliding windows, Casing Capping electrification & Open plumbing. The flat condition is good.

Valuation as on 01st December 2023

The Built Up Area of the Residential Flat	:	359.00 Sq. Ft.
---	---	----------------

Deduct Depreciation:

Year of Construction of the building	:	1996 (As per Occupancy Certificate)
Expected total life of building	:	60 Years
Age of the building as on 2023	:	27 years
Cost of Construction	:	360.00 Sq. Ft. X ₹ 2,600.00 = ₹ 9,36,000.00
Depreciation $\{(100-10) \times 27 / 60\}$:	40.50%
Amount of depreciation		₹ 3,79,080.00
Guideline rate obtained from the Stamp Duty Ready Reckoner for new property	:	₹ 1,36,314.00 per Sq. M. i.e. ₹ 12,664.00 per Sq. Ft.
Guideline rate (after depreciate)	:	₹ 1,19,316.00 per Sq. M. i.e. ₹ 11,085.00 per Sq. Ft.
Prevailing market rate	:	₹ 17,000.00 per Sq. Ft.
Value of property as on 01.12.2023	:	360.00 Sq. Ft. X ₹ 17,000.00 = ₹ 61,20,000.00
Note:		

(Area of property x market rate of developed land & Residential premises as on 2023 - 24 published in The Indian Valuer's Directory and Reference Book for purpose of valuation. – Depreciation)

Depreciated fair value of the property as on 01.12.2023		₹ 61,20,000.00 - ₹ 3,79,080.00 = ₹ 57,40,920.00
Total Value of the property	:	₹ 57,40,920.00
The realizable value of the property	:	₹ 51,66,828.00
Distress value of the property	:	₹ 45,92,736.00
Insurable value of the property (360.00 Sq. Ft. X ₹ 2,600.00)	:	₹ 9,36,000.00
Guideline Value of the property (360.00 Sq. Ft. X ₹ 11,085.00)	:	₹ 39,90,600.00

Taking into consideration above said facts, we can evaluate the value of Valuation Report of Residential Flat No. C-44, 2nd Floor, Wing - C, "Maruti Apartment", "Raghuvanshi Maruti Co-Op. Hsg. Soc. Ltd.", Tambe Nagar, Ashok Nagar, Sarojini Naidu Road, Opp. Ridhi Sidhi Apartment, Mulund (West), Mumbai – 400 080, State – Maharashtra, Country – India for this particular purpose at **₹ 57,40,920.00 (Rupees Fifty Seven Lakh Forty Thousand Nine Hundred Twenty Only)**, as on 01st December 2023.

NOTES

1. I, Manoj B. Chalikwar with my experience and ability to judgment I am of the considered opinion that the fair market value of the property as on **01st December 2023 is ₹ 57,40,920.00 (Rupees Fifty Seven Lakh Forty Thousand Nine Hundred Twenty Only)**. Value varies with time and purpose and hence this value should not be referred for any purpose other than mentioned in this report.
2. This valuation is done on the basis of information, which the valuer has obtained by information provided by the client about the premises and location of the surrounding area and also prevailing rates in the surrounding area, and further subject to document as mentioned in valuation report.
3. This valuer should not be held responsible for authentication of documents, clear title and other such related matters. For that purpose Latest Legal Opinion should be sought.

PART III- DECLARATION

I hereby declare that

- (a) The information furnished in part I is true and correct to the best of my knowledge and belief;
- (b) I have no direct or indirect interest in the property valued:

Think.Innovate.Create



Vastukala Consultants (I) Pvt. Ltd.
An ISO 9001:2015 Certified Company www.vastukala.org



ANNEXURE TO FORM 0-1

Technical details		Main Building
1.	No. of floors and height of each floor	Ground + 3 Upper Floors
2.	Plinth area floor wise as per IS 3361-1966	N.A. as the said property is a Residential Flat situated on 2 nd Floor
3.	Year of construction	1996 (As per Occupancy Certificate)
4.	Estimated future life	33 Years Subject to proper, preventive periodic maintenance & structural repairs
5.	Type of construction- load bearing walls/RCC frame/ steel frame	R.C.C. Framed Structure
6.	Type of foundations	R.C.C. Foundation
7.	Walls	All external walls are 9" thick and partition walls are 6" thick.
8.	Partitions	6" thick brick wall
9.	Doors and Windows	Teak wood door frame with flush door with safety door
10.	Flooring	Mosaic flooring
11.	Finishing	Cement plastering with POP finishing
12.	Roofing and terracing	R.C.C. Slab
13.	Special architectural or decorative features, if any	No
14.	(i) Internal wiring – surface or conduit	Casing Capping electrification
	(ii) Class of fittings: Superior/ Ordinary/ Poor.	Open plumbing
15.	Sanitary installations	
	(i) No. of water closets	As per Requirement
	(ii) No. of lavatory basins	
	(iii) No. of urinals	
	(iv) No. of sink	
16.	Class of fittings: Superior colored / superior white/ordinary.	Ordinary
17.	Compound wall Height and length Type of construction	6'.0" High, R.C.C. column with B. B. masonry wall
18.	No. of lifts and capacity	Not Provided
19.	Underground sump – capacity and type of construction	R.C.C tank
20.	Over-head tank Location, capacity Type of construction	R.C.C tank on terrace

21	Pumps- no. and their horse power	May be provided as per requirement
22	Roads and paving within the compound approximate area and type of paving	Chequered tiles in open spaces, etc.
23	Sewage disposal – whereas connected to public sewers, if septic tanks provided, no. and capacity	Connected to Municipal Sewerage System

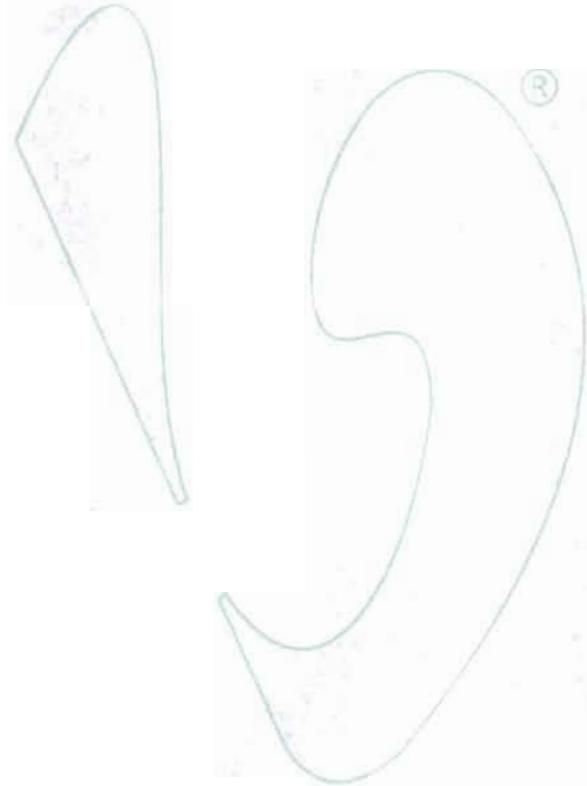

Think.Innovate.Create



Vastukala Consultants (I) Pvt. Ltd.
An ISO 9001:2015 Certified Company www.vastukala.org



Actual site photographs



Actual site photographs



Think.Innovate.Create



Vastukala Consultants (I) Pvt. Ltd.
An ISO 9001:2015 Certified Company www.vastukala.org



Route Map of the property

Site u/r

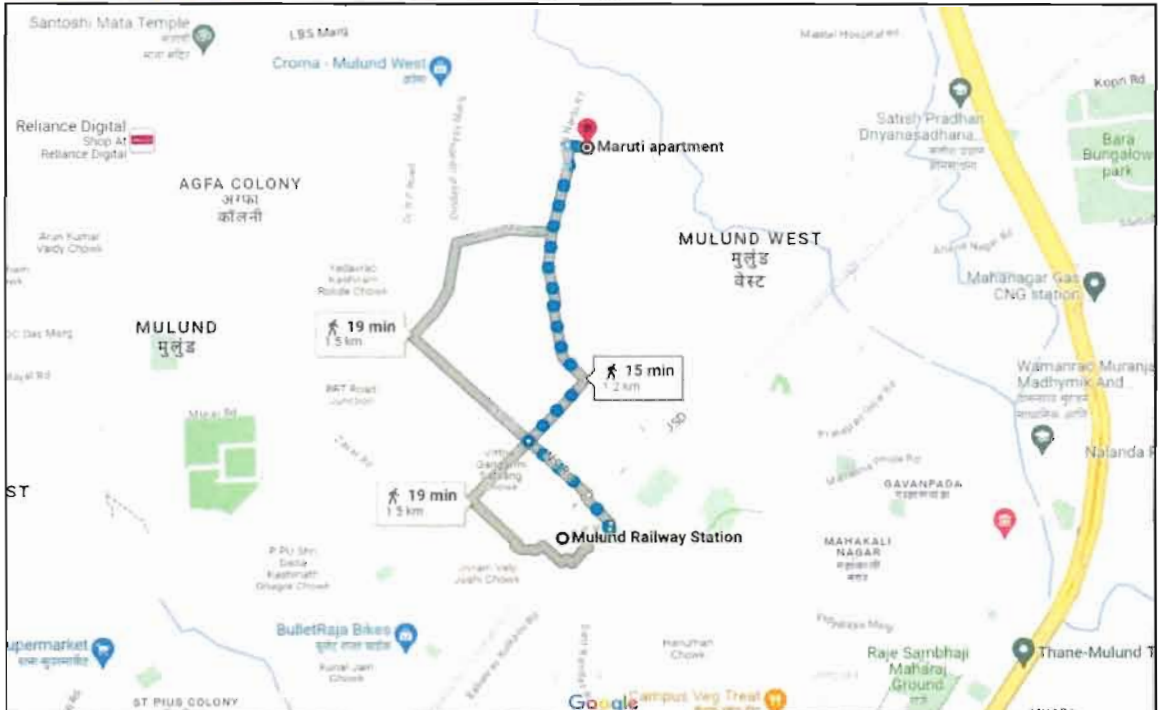
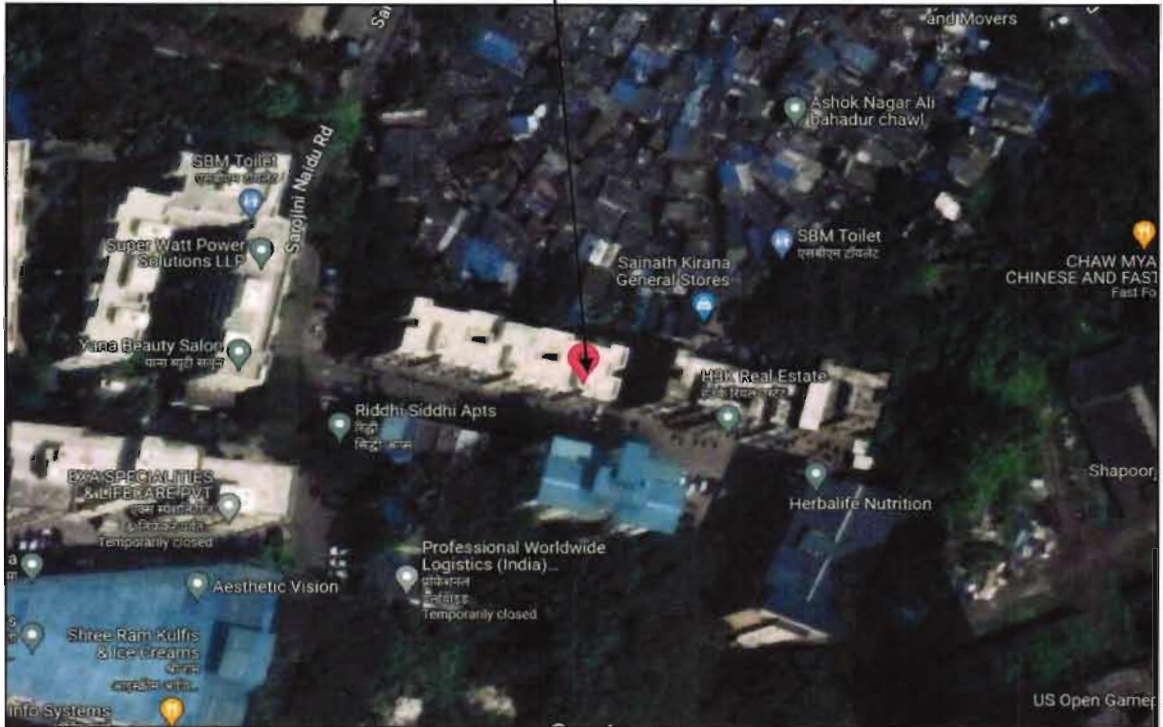

Latitude Longitude - 19°10'51.1"N 72°57'25.1"E

Note: The Blue line shows the route to site from nearest railway station (Mulund – 1.2 Km.)

Ready Reckoner Rate

Department of Registration and Stamp Government of Maharashtra		नोंदणी व मुद्रांक विभाग महाराष्ट्र शासन	
Annual Statement of Rates Ver. 2.0 (बाजारमूल्य दर पत्रक आवृत्ती 2.0)			
Home		Valuation Guidelines User Manual	
Year	2023-2024	Language	English
Selected District	MumbaiSubUrban	Select Village	मुमुंज (प) - कुर्ली
Search By	<input checked="" type="radio"/> Survey No. <input type="radio"/> Location	Enter Survey No	277
<input type="button" value="Search"/>			
123/566 - पुरातन: एच.टी.एस. मातंग्या पत्रिकेकरीज बरें मिळकती 73360 151460 174180 189330 151480 को. नोंदण मि.टी.एस. मंत्र			

Stamp Duty Ready Reckoner Market Value Rate for Flat	1,51,460.00			
Reduced by 10% on Flat Located on 2 nd Floor	15,146.00			
Stamp Duty Ready Reckoner Market Value Rate (After Reduced) (A)	1,36,314.00	Sq. Mt.	12,664.00	Sq. Ft.
Stamp Duty Ready Reckoner Market Value Rate for Land (B)	73,360.00			
The difference between land rate and building rate (A – B = C)	62,954.00			
Depreciation Percentage as per table (D) [100% - 27%] (Age of the Building – 27 Years)	73%			
Rate to be adopted after considering depreciation [B + (C x D)]	1,19,316.00	Sq. Mt.	11,085.00	Sq. Ft.

Building not having lift

The following table gives the valuation of residential building / flat / commercial unit / office in such building on above floor where there is no lift. Depending upon the floor, ready reckoner rates will be reduced.

	Floor on which flat is Located	Rate to be adopted
a)	Ground Floor / Stilt / Floor	100%
b)	First Floor	95%
c)	Second Floor	90%
d)	Third Floor	85%
e)	Fourth Floor and above	80%

Table – D: Depreciation Percentage Table

Completed Age of Building in Years	Value in percent after depreciation	
	R.C.C. Structure / other Pukka Structure	Cessed Building, Half or Semi – Pukka Structure & Kaccha Structure.
0 to 2 Years	100%	100%
Above 2 & up to 5 Years	95%	95%
Above 5 Years	After initial 5 year for every year 1% depreciation is to be considered. However maximum deduction available as per this shall be 70% of Market Value rate	After initial 5 year for every year 1.5% depreciation is to be considered. However maximum deduction available as per this shall be 85% of Market Value rate

Price Indicators

NOBROKER | My Bookings | Post Your Property | Need Home Loan? Apply Loan

1 RK Flat in Maruti Society, Mulund West For Sale in Tambhe Nagar, Mulund West
₹ 63 Lacs (Registration) | ₹ 36,108/Month (Estimated EMI) | 335 Sq.Ft.

Home / Flats for Sale in Mumbai / Flats for Sale in Mulund west / 1Rk Flat for Sale in Mulund west / Property Details

Overview

Age of Building	+30 Years	Ownership Type	Self Owned
Maintenance Charges	₹ 1.2 Per Sq.Ft/M	Flooring	Marble Tiles
Builtup Area	333 Sq.Ft	Carpet Area	180 Sq.Ft

Activity On This Property: 197 Views, 1 Favorite, 2 Enquiries

Similar Properties

NOBROKER | My Bookings | Post Your Property | Need Home Loan? Apply Loan

1 RK Flat in Maruti Chs For Sale in Mulund West
₹ 61 Lacs (Registration) | ₹ 33,354/Month (Estimated EMI) | 305 Sq.Ft.

Home / Flats for Sale in Mumbai / Flats for Sale in Mulund west / 1Rk Flat for Sale in Mulund west / Property Details

Overview

Age of Building	+30 Years	Ownership Type	Self Owned
Maintenance Charges	₹ 5.1 Per Sq.Ft/M	Flooring	Marble Tiles
Builtup Area	305 Sq.Ft	Carpet Area	225 Sq.Ft

Activity On This Property: 332 Views, 0 Favorites, 0 Enquiries

Similar Properties



Price Indicators

NOBROKER My Bookings Find Your Property Sign in

1 RK Flat in Sudhir Apartment For Sale in Mulund West ₹ 61 Lacs ₹ 34,961/Month 340 sq. ft.

Home / Flats for Sale in Mumbai / Flats for Sale in Mulund west / 1 RK Flat for Sale in Mulund west / Property Details

Photos Location

1 Bedroom 1 Bathroom NA Car

Jul 28, 2023 Immediately Sudhir Apartment

Contact Schedule Visit

Price trends by NB estimate

Report what was not correct in this property

Listed by Broker Sold Out Wrong Info

Activity On This Property

Age of building 150 Years Ownership Type Self Owned

NOBROKER My Bookings Find Your Property Sign in

1 RK Flat in Sudhir Apartment For Sale in Mulund West ₹ 61 Lacs ₹ 34,961/Month 340 sq. ft.

Home / Flats for Sale in Mumbai / Flats for Sale in Mulund west / 1 RK Flat for Sale in Mulund west / Property Details

Photos Location

1 Bedroom 1 Bathroom NA Car

Jul 28, 2023 Immediately Sudhir Apartment

Contact Schedule Visit

Price trends by NB estimate

Report what was not correct in this property

Listed by Broker Sold Out Wrong Info

Activity On This Property

Age of building 150 Years Ownership Type Self Owned



DEFINITION OF VALUE FOR THIS SPECIFIC PURPOSE

This exercise is to assess **Fair Market Value** of the property under reference as on **01st December 2023**

The term Value is defined as

"The most probable price, as of a specified date, in cash, terms equivalent to cash, or in other precisely revealed terms for which the specified property rights would sell after reasonable exposure in a competitive market under all conditions requisite to a fair sale, with the buyer and seller each acting prudently knowledgeable and for self interest assuming that neither is under undue duress".

Fundamental assumptions and conditions presumed in this definition are:

1. Buyer and seller are motivated by self-interest.
2. Buyer and seller are well informed and are acting prudently.
3. The property is exposed for a reasonable time on the open market.
4. Payment is made in cash or equivalent or in specified financing terms.

UNDER LYING ASSUMPTIONS

1. We assume no responsibility for matters of legal nature affecting the property appraised or the title thereto, nor do we render our opinion as to the title, which is assumed to be good and marketable.
2. The property is valued as though under responsible ownership.
3. It is assumed that the property is free of liens and encumbrances.
4. It is assumed that there are no hidden or unapparent conditions of the subsoil or structure that would render it more or less valuable. No responsibility is assumed for such conditions or for engineering that might be required to discover such factors.
5. There is no direct/ indirect interest in the property valued.
6. The rates for valuation of the property are in accordance with the Govt. approved rates and prevailing market rates.



DECLARATION OF PROFESSIONAL FEES CHARGED

We hereby declare that, our professional fees are not contingent upon the valuation findings. However, if the statute AND/OR clients demands that, the fees should be charged on the percentage of assessed value then, with the full knowledge of the AND/OR end user, it is being charged accordingly.

VALUATION OF THE PROPERTY PREMISES

Considering various parameters recorded herein above, existing economic scenario, and the information that is available with reference to the development of neighborhood and method selected for valuation, we are of the opinion that, the property premises can be assessed and valued for banking purpose as on day for ₹ 57,40,920.00 (Rupees Fifty Seven Lakh Forty Thousand Nine Hundred Twenty Only).

For VASTUKALA CONSULTANTS (I) PVT. LTD.

**Manoj
Chalikwar**
Director

Manoj B. Chalikwar
Registered Valuer
Chartered Engineer (India)
Reg. No. CAT-I-F-1763

Digitally signed by Manoj Chalikwar
DN: cn=Manoj Chalikwar, o=Vastukala
Consultants (I) Pvt. Ltd., ou=Mumbai,
email=manoj@vastukala.org, c=IN
Date: 2023.12.01 18:04:05 +05'30'

Auth. Sign.

Think.Innovate.Create