

STAMP OF APPROVAL

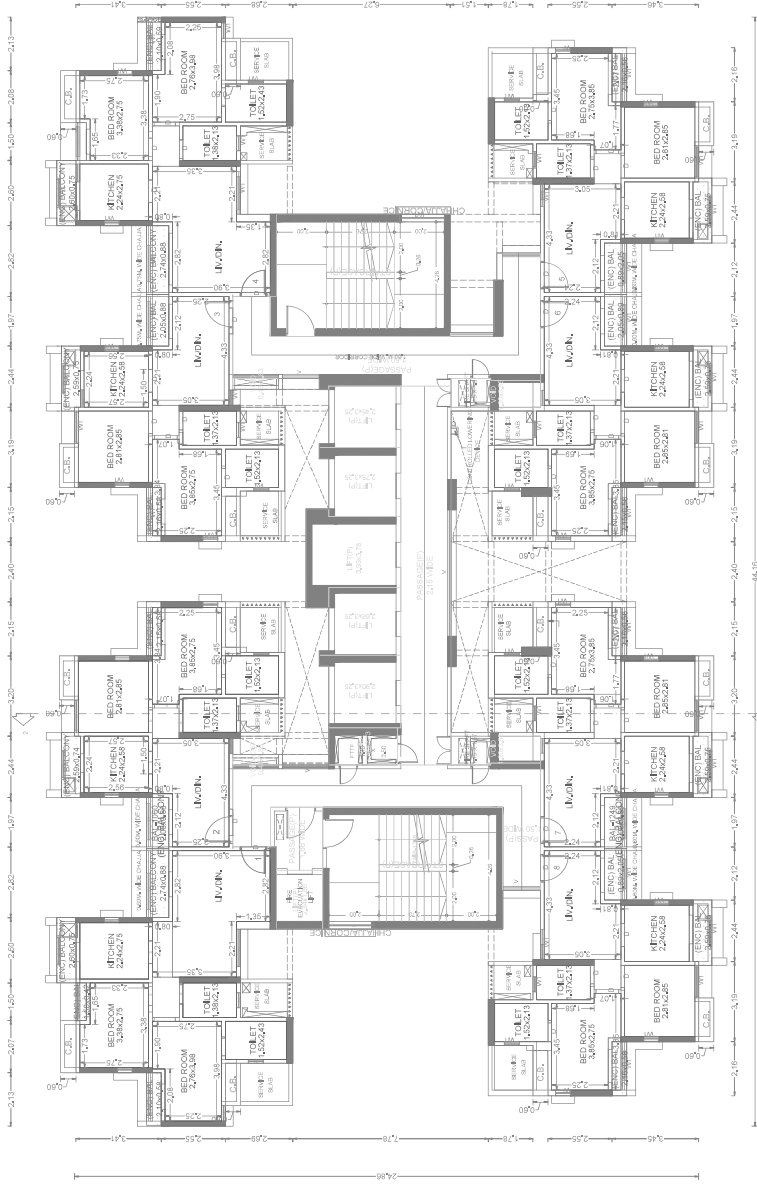

BUILDING - B (RAYMOND)

Polygon	Area
Block	1897.22
01	17.21
02	17.21
03	159.08
04	73.69
05	17.21
06	27.49
07	86.28
08	113.92
09	8.51
10	8.51
11	7.78
12	11.52
13	7.41
14	7.41
15	7.48
16	4.83
17	4.83
18	4.80
19	4.80
20	0.79
21	0.79
P1	5.05
P2	39.03
P3	30.41
P4	30.98
P5	30.98
S1	34.22
S2	34.22
B1	0.00
B2	0.00
B3	0.00
B4	0.00
B5	0.00
B6	0.00
B7	0.00
B8	0.00
B9	0.00
B10	0.00
B11	0.00
B12	0.00
TOTAL	422.38



TYPICAL - 29-31, 33-36, 38-41 FLOOR PLAN

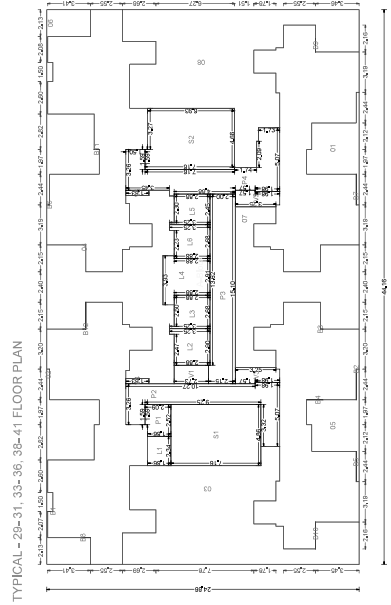

TYPICAL - 29-31, 33-36, 38-41 FLOOR PLAN

OWNER'S NAME / DEVELOPER NAME (FOA HOLDER) : M/s Raymond Ltd.
 OWNER ADDRESS : Plot 1, Sector 10, Gurgaon, Haryana, India

PROJECT : Raymond Residences, Sector 10, Gurgaon, Haryana, India

CTE No :
 The No :
 Survey No :
 Plot No :
 Village :
 District :

ARCHITECT NAME : M/s Raymond Ltd., Gurgaon, Haryana, India
 ARCHITECT ADDRESS : Plot 1, Sector 10, Gurgaon, Haryana, India

JOB NO., URS NO., SCALE :
 DRAWN BY :
 CHECKED BY :

ISSUED NO. :
 KEY NO. :

DATE :
 SHEET NO. :
 OF :

This is a system generated drawing as per the soft copy submitted by the Architect/ License Engineer