

2ND FLOOR PLAN
SCALE = 1:100

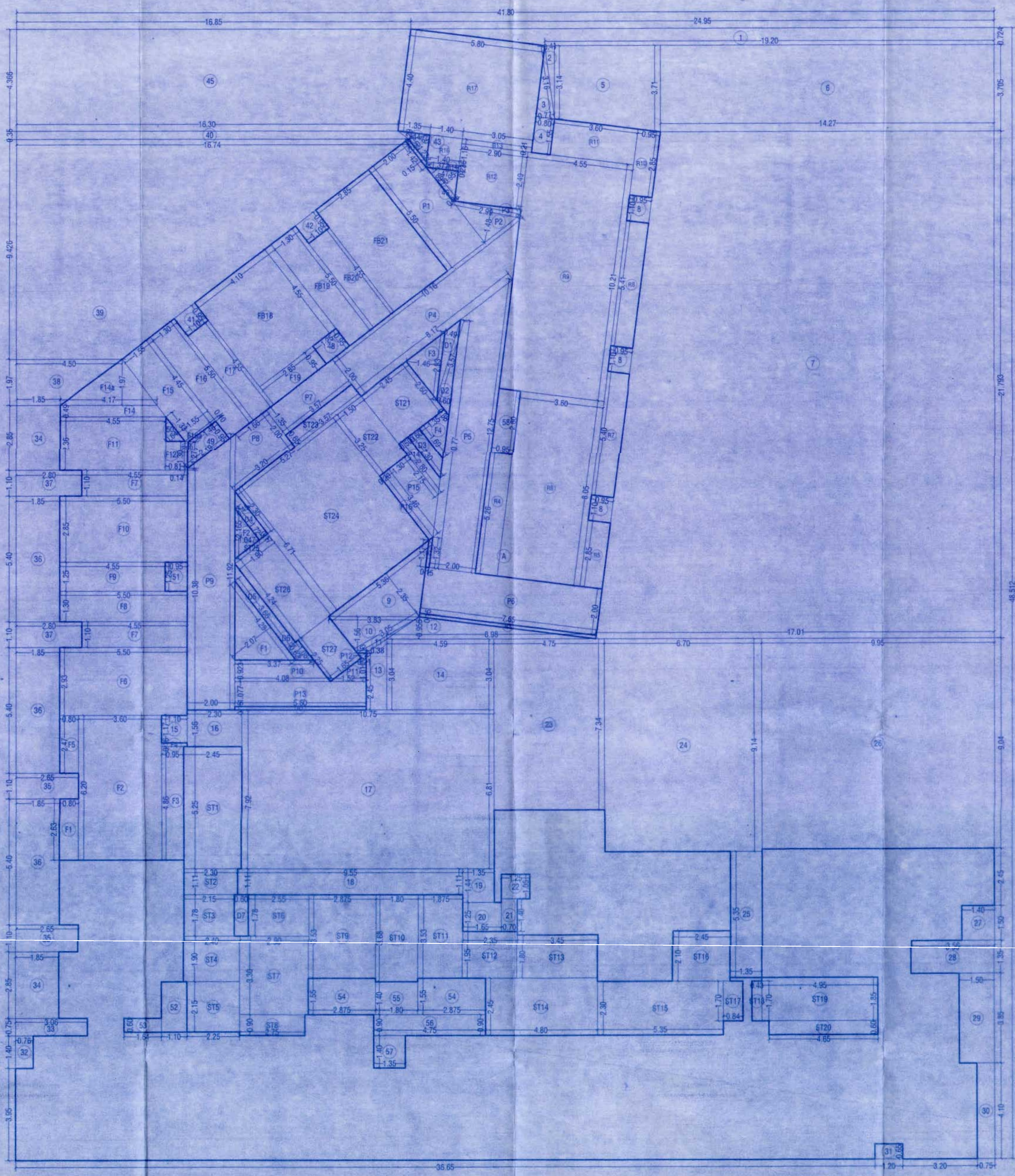

2ND FLOOR AREA LINE DIAGRAM
SCALE = 1:100

BUILT UP AREA CALCULATION			
2ND FLOOR			
A	41.80	X 48.512	X 1 NO = 2027.80 SQ.MT.
TOTAL ADDITION			= 2027.80 SQ.MT.
DEDUCTIONS			
1	24.95 + 19.20	/ 2 X 0.724	X 1 NO = 16.98 SQ.MT.
2	1/2 X 3.16	X 0.41	X 1 NO = 0.65 SQ.MT.
3	1/2 X 3.16	X 0.77	X 1 NO = 1.22 SQ.MT.
4	1.55	X 0.80	X 1 NO = 1.24 SQ.MT.
5	3.14 + 3.705	/ 2 X 4.51	X 1 NO = 15.43 SQ.MT.
6	14.27	X 3.705	X 1 NO = 52.97 SQ.MT.
7	17.01 + 14.27	/ 2 X 21.793	X 1 NO = 340.84 SQ.MT.
8	0.95	X 1.10	X 3 NOS = 3.14 SQ.MT.
9	1/2 X 5.36	X 2.36	X 1 NO = 6.32 SQ.MT.
10	1/2 X 3.83	X 1.56	X 1 NO = 2.99 SQ.MT.
11	1/2 X 3.05	X 0.19	X 1 NO = 0.29 SQ.MT.
12	1/2 X 8.98	X 0.95	X 1 NO = 4.29 SQ.MT.
13	2.45 + 3.04	/ 2 X 0.85	X 1 NO = 2.36 SQ.MT.
14	4.59	X 3.04	X 1 NO = 13.96 SQ.MT.
15	1.10	X 1.12	X 1 NO = 1.23 SQ.MT.
16	2.30	X 1.56	X 1 NO = 3.59 SQ.MT.
17	10.75	X 6.61	X 1 NO = 70.71 SQ.MT.
18	9.55	X 1.11	X 1 NO = 10.60 SQ.MT.
19	1.35	X 1.44	X 1 NO = 1.94 SQ.MT.
20	1.85	X 1.25	X 1 NO = 2.31 SQ.MT.
21	0.70	X 1.40	X 1 NO = 0.98 SQ.MT.
22	1.25	X 1.05	X 1 NO = 1.31 SQ.MT.
23	4.75	X 7.34	X 1 NO = 34.87 SQ.MT.
24	6.70	X 9.14	X 1 NO = 61.24 SQ.MT.
25	1.35	X 5.35	X 1 NO = 7.22 SQ.MT.
26	9.95	X 9.04	X 1 NO = 89.95 SQ.MT.
27	1.40	X 1.50	X 1 NO = 2.10 SQ.MT.
28	3.56	X 1.35	X 1 NO = 4.81 SQ.MT.
29	1.80	X 3.95	X 1 NO = 7.11 SQ.MT.
30	0.75	X 4.10	X 1 NO = 3.08 SQ.MT.
31	1.20	X 0.65	X 1 NO = 0.78 SQ.MT.
32	0.76	X 1.40	X 1 NO = 1.06 SQ.MT.
33	3.06	X 0.75	X 1 NO = 2.30 SQ.MT.
34	1.85	X 2.85	X 2 NOS = 10.55 SQ.MT.
35	2.55	X 1.10	X 2 NOS = 5.63 SQ.MT.
36	1.85	X 5.40	X 3 NOS = 29.97 SQ.MT.
37	2.80	X 1.10	X 2 NOS = 6.16 SQ.MT.
38	1.85 + 4.50	/ 2 X 1.97	X 1 NO = 6.25 SQ.MT.
39	4.50 + 16.74	/ 2 X 9.426	X 1 NO = 100.10 SQ.MT.
40	16.74 + 16.30	/ 2 X 0.35	X 1 NO = 5.78 SQ.MT.
41	1.10	X 0.85	X 1 NO = 0.94 SQ.MT.
42	1.10	X 0.95	X 1 NO = 1.05 SQ.MT.
43	1/2 X 1.23	X 0.82	X 1 NO = 0.50 SQ.MT.
44	1/2 X 1.35	X 0.29	X 1 NO = 0.20 SQ.MT.
45	16.30 + 16.55	/ 2 X 4.368	X 1 NO = 72.37 SQ.MT.
46	1/2 X 1.89	X 0.06	X 1 NO = 0.06 SQ.MT.
47	1/2 X 1.89	X 0.95	X 1 NO = 0.90 SQ.MT.
48	1.25	X 0.95	X 1 NO = 1.19 SQ.MT.
49	1.46 + 2.19	/ 2 X 0.95	X 1 NO = 1.73 SQ.MT.
50	1/2 X 1.33	X 0.64	X 1 NO = 0.43 SQ.MT.
51	0.95	X 1.25	X 1 NO = 1.19 SQ.MT.
52	1.10	X 2.15	X 1 NO = 2.37 SQ.MT.
53	1.64	X 0.60	X 1 NO = 0.98 SQ.MT.
54	2.875	X 1.53	X 2 NOS = 8.91 SQ.MT.
55	1.80	X 1.40	X 1 NO = 2.52 SQ.MT.
56	4.75	X 0.90	X 1 NO = 4.28 SQ.MT.
57	1.35	X 1.40	X 1 NO = 1.89 SQ.MT.
58	2.80	X 0.95	X 1 NO = 2.66 SQ.MT.
TOTAL DEDUCTION			= 1038.66 SQ.MT.
TOTAL GROSS AREA (X-Y)			= 989.14 SQ.MT.
STAIRCASE AREA CALCULATION			
ST1	2.45	X 5.25	X 1 NO = 12.86 SQ.MT.
ST2	2.30	X 1.11	X 1 NO = 2.54 SQ.MT.
ST3	2.15	X 1.78	X 1 NO = 3.83 SQ.MT.
ST4	2.40	X 1.90	X 1 NO = 4.56 SQ.MT.
ST5	2.25	X 2.15	X 1 NO = 4.84 SQ.MT.
ST6	2.55	X 1.78	X 1 NO = 4.54 SQ.MT.
ST7	2.90	X 3.30	X 1 NO = 9.57 SQ.MT.
ST8	2.75	X 0.90	X 1 NO = 2.48 SQ.MT.
ST9	2.875	X 3.53	X 1 NO = 10.15 SQ.MT.
ST10	1.80	X 3.68	X 1 NO = 6.62 SQ.MT.
ST11	1.875	X 3.53	X 1 NO = 6.62 SQ.MT.
ST12	2.35	X 1.96	X 1 NO = 4.60 SQ.MT.
ST13	3.45	X 1.80	X 1 NO = 6.21 SQ.MT.
ST14	4.80	X 2.45	X 1 NO = 11.78 SQ.MT.
ST15	5.35	X 2.30	X 1 NO = 12.31 SQ.MT.
ST16	2.45	X 2.10	X 1 NO = 5.15 SQ.MT.
ST17	0.84	X 1.70	X 1 NO = 1.43 SQ.MT.
ST18	0.43	X 1.70	X 1 NO = 0.73 SQ.MT.
ST19	4.95	X 1.85	X 1 NO = 9.16 SQ.MT.
ST20	4.65	X 0.60	X 1 NO = 2.79 SQ.MT.
ST21	2.45	X 2.60	X 1 NO = 6.37 SQ.MT.
ST22	1.50	X 3.25	X 1 NO = 4.88 SQ.MT.
ST23	3.57	X 0.65	X 1 NO = 2.32 SQ.MT.
ST24	5.27	X 6.71	X 1 NO = 35.36 SQ.MT.
ST25	(1.77 + 1.90) / 2	X 0.17	X 1 NO = 0.31 SQ.MT.
ST26	1.30	X 4.24	X 1 NO = 5.51 SQ.MT.
ST27	1.65	X 2.25	X 1 NO = 3.71 SQ.MT.
TOTAL STAIRCASE AREA			= 183.75 SQ.MT.

COMMON PASSAGE AREA CALCULATION			
P1	2.00	X 5.50	X 1 NO = 11.00 SQ.MT.
P2	1/2 X 3.00	X 1.45	X 1 NO = 2.22 SQ.MT.
P3	1/2 X 3.00	X 0.21	X 1 NO = 0.32 SQ.MT.
P4	(10.16 + 8.17) / 2	X 2.00	X 1 NO = 18.33 SQ.MT.
P5	(10.77 + 12.75) / 2	X 2.00	X 1 NO = 23.52 SQ.MT.
P6	7.65	X 2.00	X 1 NO = 15.30 SQ.MT.
P7	3.57	X 1.35	X 1 NO = 4.82 SQ.MT.
P8	(1.66 + 3.20) / 2	X 2.00	X 1 NO = 4.86 SQ.MT.
P9	(11.92 + 10.38) / 2	X 2.00	X 1 NO = 22.30 SQ.MT.
P10	(4.08 + 3.37) / 2	X 0.923	X 1 NO = 3.44 SQ.MT.
P11	(1.52 + 0.21) / 2	X 1.01	X 1 NO = 0.87 SQ.MT.
P12	(0.21 + 0.38) / 2	X 0.22	X 1 NO = 0.06 SQ.MT.
P13	5.60	X 1.077	X 1 NO = 6.03 SQ.MT.
P14	(2.80 + 2.30) / 2	X 0.50	X 1 NO = 1.28 SQ.MT.
P15	(2.15 + 3.46) / 2	X 1.30	X 1 NO = 3.65 SQ.MT.
P16	0.20	X 3.46	X 1 NO = 0.69 SQ.MT.
TOTAL COMMON PASSAGE AREA			= 118.69 SQ.MT.
REHAB RESI. AREA CALCULATION			
R1	5.80	X 0.15	X 1 NO = 0.84 SQ.MT.
R2	(1.17 + 1.32) / 2	X 0.15	X 1 NO = 0.19 SQ.MT.
R3	0.15	X 7.65	X 1 NO = 1.15 SQ.MT.
R4	0.95	X 5.26	X 1 NO = 5.00 SQ.MT.
R5	2.86	X 0.95	X 1 NO = 2.72 SQ.MT.
R6	3.00	X 8.05	X 1 NO = 24.09 SQ.MT.
R7	0.95	X 5.40	X 1 NO = 5.13 SQ.MT.
R8	0.95	X 5.41	X 1 NO = 5.14 SQ.MT.
R9	10.21	X 4.55	X 1 NO = 46.46 SQ.MT.
R10	0.95	X 2.85	X 1 NO = 2.71 SQ.MT.
R11	1.55	X 3.60	X 1 NO = 5.58 SQ.MT.
R12	2.49	X 2.90	X 1 NO = 7.22 SQ.MT.
R13	0.21	X 3.05	X 1 NO = 0.64 SQ.MT.
R14	(1.38 + 1.40) / 2	X 0.24	X 1 NO = 0.33 SQ.MT.
R15	(1.42 + 1.23) / 2	X 0.15	X 1 NO = 0.20 SQ.MT.
R16	1.16	X 1.40	X 1 NO = 1.62 SQ.MT.
R17	4.40	X 5.80	X 1 NO = 25.52 SQ.MT.
TOTAL REHAB RESI. AREA			= 139.43 SQ.MT.
FITNESS CENTER AREA CALCULATION			
F1	0.80	X 2.03	X 1 NO = 2.10 SQ.MT.
F2	3.60	X 6.20	X 1 NO = 22.32 SQ.MT.
F3	0.95	X 4.87	X 1 NO = 4.63 SQ.MT.
F4	1.10	X 0.16	X 1 NO = 0.18 SQ.MT.
F5	0.80	X 2.47	X 1 NO = 1.98 SQ.MT.
F6	5.50	X 2.93	X 1 NO = 16.12 SQ.MT.
F7	4.55	X 1.10	X 2 NOS = 10.01 SQ.MT.
F8	5.50	X 1.30	X 1 NO = 7.15 SQ.MT.
F9	4.55	X 1.25	X 1 NO = 5.69 SQ.MT.
F10	5.50	X 2.85	X 1 NO = 15.68 SQ.MT.
F11	4.55	X 2.36	X 1 NO = 10.74 SQ.MT.
F12	0.81	X 1.30	X 1 NO = 1.05 SQ.MT.
F13	(1.30 + 1.27) / 2	X 0.14	X 1 NO = 0.18 SQ.MT.
F14	(4.55 + 4.16) / 2	X 0.49	X 1 NO = 2.14 SQ.MT.
F14a	1/2 X 4.16	X 1.97	X 1 NO = 4.11 SQ.MT.
F15	1.55	X 4.45	X 1 NO = 6.90 SQ.MT.
F15a	(1.55 + 1.47) / 2	X 0.10	X 1 NO = 0.15 SQ.MT.
F16	1.30	X 5.50	X 1 NO = 7.15 SQ.MT.
F17	1.70	X 4.55	X 1 NO = 7.74 SQ.MT.
F18	2.85	X 0.95	X 1 NO = 2.71 SQ.MT.
F19	4.10	X 4.55	X 1 NO = 18.66 SQ.MT.
F20	1.30	X 5.50	X 1 NO = 7.15 SQ.MT.
F21	1.10	X 4.55	X 1 NO = 5.01 SQ.MT.
F22	2.85	X 5.00	X 1 NO = 14.25 SQ.MT.
TOTAL FITNESS CENTER AREA			= 172.50 SQ.MT.
ELEC. DUCT AREA CALCULATION			
D1	1/2 X 5.52	X 0.40	X 1 NO = 0.87 SQ.MT.
D2	1/2 X 4.13	X 0.60	X 1 NO = 1.24 SQ.MT.
D3	(1.69 + 2.30) / 2	X 0.60	X 1 NO = 1.20 SQ.MT.
D4	(2.30 + 1.72) / 2	X 0.45	X 1 NO = 0.80 SQ.MT.
D5	(3.86 + 4.24) / 2	X 0.45	X 1 NO = 1.78 SQ.MT.
D6	(0.82 + 1.06) / 2	X 0.60	X 1 NO = 0.51 SQ.MT.
D7	0.60	X 1.78	X 1 NO = 1.07 SQ.MT.
TOTAL ELEC. DUCT AREA			= 7.57 SQ.MT.
FUNGIBLE AREA CALCULATION			
F1	1/2 X 4.28	X 2.07	X 1 NO = 4.43 SQ.MT.
F2	1/2 X 2.165	X 1.047	X 1 NO = 1.13 SQ.MT.
F3	1/2 X 2.93	X 1.46	X 1 NO = 2.14 SQ.MT.
F4	(1.89 + 0.33) / 2	X 1.35	X 1 NO = 1.36 SQ.MT.
TOTAL FUNGIBLE AREA			= 9.06 SQ.MT.
NET SALE RESI. BUILT UP AREA (X1-Y2-Y3-Y4-Y5+Y6+Y7)			
			= 350.14 SQ.MT.

This cancels Approval to the Previous Plans sanctioned under no. KE/10/2017/3018/27/1/1/3-2. Dated 30/10/2021.

Approved Subject to the condition mentioned in this office permission letter no. 2/RA/ENC/KE/10/2017/3018/27/1/1/3-2. 21 APR 2022. Executive Engineer, Slum Rehabilitation Authority.

FORM - II

CONTENTS OF SHEET
2ND FLOOR PLAN, BUILT-UP AREA DIAGRAM & CALCULATION

DESCRIPTION OF PROPOSAL
PROPOSED S.R. SCHEME ON PLOT BEARING C.T. NO. 68, 69, & 72 OF VILLAGE MAJAS, TALUKA ANDHERI, JOGESHWARI (EAST), MUMBAI.

NAME OF OWNER SIGNATURE
M/S. SHIV SHRUTI DEVELOPERS LLP

NAME & ADDRESS OF ARCHITECT SIGNATURE
JIYANI CONSULTANCY LLP
802, 8TH FLOOR, SHIV MURDA CHSL, NANDA PARKER ROAD, VILE PARLE EAST, MUMBAI 400 057.

STAMP OF DATE OF RECEIPT OF PLANS **STAMP OF DATE OF APPROVAL OF PLANS**

NORTH	DRAWN BY	CHECKED BY	JOB NO.	DATE
	ARUN	MANISH		26/10/2021