

## Valuation Report of the Immovable Property

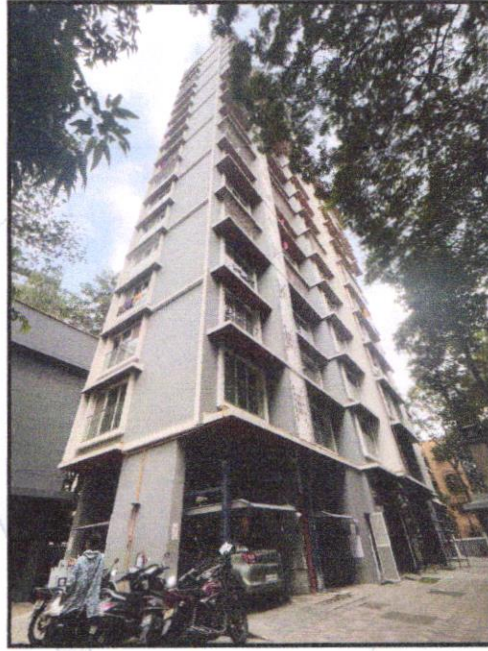

### Details of the property under consideration:

Name of Proposed Purchaser : Alliance City Developers Realtors Private Limited

Name of Owner : Mrs. Monali Milind Karnik, Ms. Kshipra Milind Karnik & Mrs. Niraja Mihir Mudholkar & Alliance City Developers Realtors Private Limited

Residential Flat No. 1102, 11<sup>th</sup> Floor, "Swati Sadan Alliance", Mulund Swati Sadan Co-Op. Hsg. Soc. Ltd., Indraprastha Park, 90 Feet D. P. Road, Village - Mulund (East), Taluka - Kurla, District - Mumbai Suburban, Mulund (East), Mumbai - 400 081, State - Maharashtra, India.

Think.Innovate.Create

Latitude Longitude : 19°10'10.4"N 72°57'44.5"E

### Valuation Prepared for:

**State Bank of India**

**90 Feet Road Branch Mulund**

Akanksha Building,90,D.P.Road,Sane Guruji Marg Mulund East ,Mumbai-400081



**Thane** : 101, 1st Floor, B Wing, Beth Shalom, Near Civil Hospital, Thane (W) - 400 601, (M.S.), INDIA  
E-mail : thane@vastukala.org, Tel. : 80978 82976 / 90216 25621

#### Our Pan India Presence at :

- |   |  |   |  |
|---|--|---|--|
|  Mumbai    |  Aurangabad |  Pune      |  Rajkot |
|  Thane     |  Nanded     |  Indore    |  Raipur |
|  Delhi NCR |  Nashik     |  Ahmedabad |  Jaipur |

 **Regd. Office** : B1-001, U/B Floor, Boomerang, Chandivali Farm Road, Andheri (East), Mumbai - 400 072, (M.S.), INDIA  
 TeleFAX : +91 22 28371325/24  
 mumbai@vastukala.org

## VALUATION OPINION REPORT

This is to certify that the property bearing Residential Flat No. 1102, 11<sup>th</sup> Floor, "Swati Sadan Alliance", Mulund Swati Sadan Co-Op. Hsg. Soc. Ltd., Indraprastha Park, 90 Feet D. P. Road, Village - Mulund (East), Taluka - Kurla, District - Mumbai Suburban, Mulund (East), Mumbai - 400 081, State - Maharashtra, India belongs to **Mrs. Monali Milind Karnik, Ms. Kshipra Milind Karnik & Mrs. Niraja Mihir Mudholkar & Alliance City Developers Realtors Private Limited**. Name of Proposed Purchaser is **Alliance City Developers Realtors Private Limited**.

### Boundaries of the property

North	: Rite Luxuria Building
South	: Indraprastha Park Road
East	: Pragati CHSL
West	: Poornima Darshan Apartment

Considering various parameters recorded, existing economic scenario, and the information that is available with reference to the development of neighbourhood and method selected for valuation, we are of the opinion that, the property premises can be assessed for this particular purpose at **₹ 1,68,16,000.00 (Rupees One Crore Sixty Eight Lakh Sixteen Thousand Only)**.

The valuation of the property is based on the documents produced by the concern. Legal aspects have not been taken into considerations while preparing this report.

Hence certified

For **VASTUKALA CONSULTANTS (I) PVT. LTD.**

**MANOJ BABURAO  
CHALIKWAR**  
Director

Digitally signed by MANOJ BABURAO CHALIKWAR  
DN: c=IN, o=VASTUKALA CONSULTANTS (I) PRIVATE LIMITED,  
ou=admin,  
2.5.4.20=9822b6c4fad35dc03e0cf39e26865913490cf3d33d4133  
3115279b17a18b5652, postalCode=400069, st=Maharashtra,  
serialNumber=1a56a566ab8cc9d96b2a55a8fce3feb31f31bd2  
e394e28f2e29a327b625bf, cn=MANOJ BABURAO CHALIKWAR  
Date: 2023.12.01 17:23:38 +05'30'

Auth. Sign.



**Manoj Chalikwar**  
Govt. Reg. Valuer  
Chartered Engineer (India)  
Reg. No. IBBI/RV/07/2018/10366  
State Bank of India Empanelment No.: SME/TCC/2021-22/86/3

Encl.: Valuation report

**Thane** : 101, 1st Floor, B Wing, Beth Shalom, Near Civil Hospital, Thane (W) - 400 601, (M.S.), INDIA  
E-mail : thane@vastukala.org, Tel. : 80978 82976 / 90216 25621

### Our Pan India Presence at :

- |           |            |           |        |
|-----------|------------|-----------|--------|
| Mumbai    | Aurangabad | Pune      | Rajkot |
| Thane     | Nanded     | Indore    | Raipur |
| Delhi NCR | Nashik     | Ahmedabad | Jaipur |

**Regd. Office** : B1-001, U/B Floor, Boomerang, Chandivali Farm Road, Andheri (East), Mumbai - 400 072, (M.S.), INDIA  
TeleFax : +91 22 28371325/24  
mumbai@vastukala.org

**Vastukala Consultants India Pvt. Ltd.**

101, 1st Floor, B Wing, Beth Shalom, Near Civil Hospital, Thane (W) - 400 601

To,  
**The Branch Manager,**  
**State Bank of India**  
**90 Feet Road Branch Mulund**  
 Akanksha Building,90,D.P.Road,Sane Guruji Marg Mulund  
 East ,Mumbai-400081

**VALUATION REPORT (IN RESPECT OF FLAT)**

General	
1	Purpose for which the valuation is made : To assess Fair Market Value of the property for Housing Loan Purpose.
2	a) Date of inspection : 29.11.2023
	b) Date of which the valuation is made : 01.12.2023
3	List of documents produced for perusal: I) Copy of Draft Agreement between Alliance City Developers Realtors Private Limited.(The Developers) And Mrs. Monali Milind Karnik, Ms. Kshipra Milind Karnik & Mrs. Niraja Mihir Mudholkar(The purchaser). II) Copy of Commencement Certificate No.CHE / ES / 4739 / T / 337 (New) / FCC / 3 / Amend Dated 21.09.2022 issued by Municipal Corporation Of Greater Mumbai. III) Copy of Building Completion Certificate No.CHE / ES / 4739 / T / 337 (New) / OCC / 1 / New Dated 13.06.2023 issued by Municipal Corporation Of Greater Mumbai(As download from RERA Site). IV) Copy of RERA Certificate No.P51800028825 Dated 08.09.2021 issued by Maharashtra Real Estate Regulatory Authority.
4	Name of the owner(s) and his / their address (es) with Phone no. (details of share of each owner in case of joint ownership) : <u>Name of Owner :</u> <b>Mrs. Monali Milind Karnik, Ms. Kshipra Milind Karnik &amp; Mrs. Niraja Mihir Mudholkar &amp; Alliance City Developers Realtors Private Limited</b> <u>Name of Proposed Purchaser :</u> <b>Alliance City Developers Realtors Private Limited</b>  Residential Flat No. 1102, 11 <sup>th</sup> Floor, "Swati Sadan Alliance", Mulund Swati Sadan Co-Op. Hsg. Soc. Ltd., Indraprastha Park, 90 Feet D. P. Road, Village - Mulund (East), Taluka - Kurla, District - Mumbai Suburban, Mulund (East), Mumbai - 400 081, State - Maharashtra, India.  <u>Contact Person :</u> Mr. Manoj Gaikwad (Site Supervisor) Mobile No. 9029650969  Joint Ownership Details of ownership share is not available

5	Brief description of the property (Including Leasehold / freehold etc.)	:	The property is a Residential Flat located on 11 <sup>th</sup> Floor. The composition of Residential Flat is 2 Bedroom + Living Room + Kitchen + Dining + 2 Toilet + 2 Passage. <b>(2 BHK)</b> The property is at 550M distance from Railway Station Mulund.	
6	Location of property	:		
a)	Plot No. / Survey No.	:	New Survey No - 62, 572A Old Survey No - 572, 577, 578	
b)	Door No.	:	Residential Flat No. 1102	
c)	C.T.S. No. / Village	:	Village - Mulund (East)	
d)	Ward / Taluka	:	Taluka - Kurla	
e)	Mandal / District	:	District - Mumbai Suburban	
f)	Date of issue and validity of layout of approved map / plan	:	As Building Completion Certificate is received may be assumed that the construction is as per sanctioned plan.	
g)	Approved map / plan issuing authority	:		
h)	Whether genuineness or authenticity of approved map/ plan is verified	:	N.A.	
i)	Any other comments by our empanelled valuers on authentic of approved plan	:	No	
7	Postal address of the property	:	Residential Flat No. 1102, 11 <sup>th</sup> Floor, " <b>Swati Sadan Alliance</b> ", Mulund Swati Sadan Co-Op. Hsg. Soc. Ltd., Indraprastha Park, 90 Feet D. P. Road, Village - Mulund (East), Taluka - Kurla, District - Mumbai Suburban, Mulund (East), Mumbai - 400 081, State - Maharashtra, India.	
8	City / Town	:	City - Mulund (East)	
	Residential area	:	Yes	
	Commercial area	:	No	
	Industrial area	:	No	
9	Classification of the area	:		
	i) High / Middle / Poor	:	Middle Class	
	ii) Urban / Semi Urban / Rura	:	Urban	
10	Coming under Corporation limit / Village Panchayat / Municipality	:	Village - Mulund (East) Municipal Corporation of Greater Mumbai (MCGM)	
11	Whether covered under any State / Central Govt. enactments (e.g., Urban Land Ceiling Act) or notified under agency area/ scheduled area / cantonment area	:	No	
12	<b>Boundaries of the property</b>	:	<b>As per site</b>	<b>As per Document</b>
	North	:	Rite Luxuria Building	Details not available
	South	:	Indraprastha Park Road	Details not available

	East	:	Pragati CHSL	Details not available
	West	:	Poomima Darshan Apartment	Details not available
13	Dimensions of the site	:	N. A. as property under consideration is a Residential Flat in a building.	
		:	As per the Deed	As per Actuals
	North	:	-	-
	South	:	-	-
	East	:	-	-
	West	:	-	-
14	Extent of the site	:	<p>Carpet Area in Sq. Ft. = 539.00 (Area as per Site measurement)</p> <p>Carpet Area in Sq. Ft. = 572.00 (Area As Per Draft Agreement)</p> <p>Built Up Area in Sq. Ft. = 629.20 (Carpet Area + 10%)</p>	
14.1	Latitude, Longitude & Co-ordinates of Flat	:	19°10'10.4"N 72°57'44.5"E	
15	Extent of the site considered for Valuation (least of 13A& 13B)	:	<b>Carpet Area in Sq. Ft. = 572.00</b> <b>( Area As Per Draft Agreement)</b>	
16	Whether occupied by the owner / tenant? If occupied by tenant since how long? Rent received per month.	:	Vacant	
<b>II</b>	<b>APARTMENT BUILDING</b>			
1.	Nature of the Apartment	:	Residential	
2.	Location			
	C.T.S. No.			
	Block No.	:	-	
	Ward No.	:	-	
	Village / Municipality / Corporation		Village - Mulund (East), Municipal Corporation of Greater Mumbai (MCGM)	
	Door No., Street or Road (Pin Code)	:	Residential Flat No. 1102, 11 <sup>th</sup> Floor, " <b>Swati Sadan Alliance</b> ", Mulund Swati Sadan Co-Op. Hsg. Soc. Ltd., Indraprastha Park, 90 Feet D. P. Road, Village - Mulund (East), Taluka - Kurla, District - Mumbai Suburban, Mulund (East), Mumbai - 400 081, State - Maharashtra, India	
3.	Description of the locality Residential / Commercial / Mixed	:	Residential	

4.	Year of Construction	:	2023 (Building Completion Certificate)
5.	Number of Floors	:	Stilt + 17 Upper Floors
6.	Type of Structure	:	R.C.C. Framed Structure
7.	Number of Dwelling units in the building	:	11 <sup>th</sup> Floor is having 3 Flats
8.	Quality of Construction	:	Good
9.	Appearance of the Building	:	Good
10.	Maintenance of the Building	:	Good
11.	Facilities Available		
	Lift	:	2 Lifts
	Protected Water Supply	:	Municipal Water Supply
	Underground Sewerage	:	Connected to Municipal Sewerage System
	Car parking - Open / Covered	:	Along with 1 mechanical car parking Space
	Is Compound wall existing?	:	Yes
	Is pavement laid around the Building	:	Yes
<b>III</b>	<b>Residential Flat</b>		
1.	The floor in which the Flat is situated	:	11 <sup>th</sup> Floor
2.	Door No. of the Flat	:	Residential Flat No. 1102
3.	Specifications of the Flat		
	Roof	:	R. C. C. Slab
	Flooring	:	Vitrified Tile Flooring
	Doors	:	Teak Wood Door frame with Solid flush door
	Windows	:	Powder Coated Aluminium Sliding
	Fittings	:	Concealed plumbing with C.P. fittings. Electrical wiring with concealed
	Finishing	:	Cement Plastering + POP Finish
4.	House Tax		
	Assessment No.	:	Details not available
	Tax paid in the name of	:	Details not available
	Tax amount	:	Details not available
5.	Electricity Service connection No.	:	Details not available
	Meter Card is in the name of	:	Details not available
6.	How is the maintenance of the Flat?	:	Details not available

7.	Sale Deed executed in the name of	:	<b>Name of Owner :</b> <b>Mrs. Monali Milind Karnik, Ms. Kshipra Milind Karnik &amp; Mrs. Niraja Mihir Mudholkar &amp; Alliance City Developers Realtors Private Limited</b> <b>Name of Proposed Purchaser :</b> <b>Alliance City Developers Realtors Private Limited</b>
8.	What is the undivided area of land as per Sale Deed?	:	Details not available
9.	What is the plinth area of the Flat?	:	Built Up Area in Sq. Ft. = 629.00 (Carpet Area + 10%)
10.	What is the floor space index (app.)	:	As per MCGM norms
11.	What is the Carpet area of the Flat?	:	<b>Carpet Area in Sq. Ft. = 539.00</b> <b>(As per Area actual site measurement)</b> <b>Carpet Area in Sq. Ft. = 572.00</b> <b>(As Per Area Draft Agreement)</b>
12.	Is it Posh / I Class / Medium / Ordinary?	:	I Class
13.	Is it being used for Residential or Commercial purpose?	:	Residential Purpose
14.	Is it Owner-occupied or let out?	:	Vacant
15.	If rented, what is the monthly rent?	:	₹ 33000/- (Expected rented income per month)
<b>IV</b>	<b>MARKETABILITY</b>		
1.	How is the marketability?	:	Good
2.	What are the factors favoring for an extra Potential Value?	:	Located in developed area
3.	Any negative factors are observed which affect the market value in general?	:	No
<b>V</b>	<b>Rate</b>		
1.	After analyzing the comparable sale instances, what is the composite rate for a similar Flat with same specifications in the adjoining locality? - (Along with details / reference of at - least two latest deals / transactions with respect to adjacent properties in the areas)	:	₹ 27,400/- to ₹ 29,100/- per Sq. Ft. on Carpet Area ₹ 25,000/- to ₹ 26,400/- per Sq. Ft. on Built Up Area
2.	Assuming it is a new construction, what is the adopted basic composite rate of the Flat under valuation after comparing with the specifications and other factors with the Flat under comparison (give details).	:	₹ 28,000/- per Sq. Ft.
3.	Break – up for the rate	:	
	I. Building + Services	:	₹ 3,000/- per Sq. Ft.
	II. Land + others	:	₹ 25,000/- per Sq. Ft.

4.	Guideline rate obtained from the Registrar's Office for new property (an evidence thereof to be enclosed)	:	₹ 1,46,663/- per Sq. M. i.e. ₹ 13,625/- per Sq. Ft.
	Guideline rate(an evidence thereof to be enclosed)	:	N.A. Age of Property below 5 year
5.	In case of variation of 20% or more in the valuation proposed by the Valuer and the Guideline value provided in the State Govt. notification or Income Tax Gazette justification on variation has to be given	:	It is a foregone conclusion that market value is always more than the RR price. As the RR Rates area Fixed by respective State Government for computing Stamp Duty / Rgstrn. Fees. Thus the differs from place to place and Location, Amenities per se as evident from the fact than even RR Rates Decided by Government Differs.
<b>VI</b>	<b>COMPOSITE RATE ADOPTED AFTER DEPRECIATION</b>		
<b>a</b>	Depreciated building rate		
	Replacement cost of Flat with Services (v(3)i)	:	₹ 3,000/- per Sq. Ft.
	Age of the building	:	Less than 1 year
	Life of the building estimated	:	60 years Subject to proper, preventive periodic maintenance & structural repairs.
	Depreciation percentage assuming the salvage value as 10%	:	N.A. Age of Property below 5 year
	Depreciation Ratio of the building		-
<b>b</b>	Total composite rate arrived for Valuation		
	Depreciated building rate VI (a)	:	₹ 3,000/- per Sq. Ft.
	Rate for Land & other V (3) ii	:	₹ 25,000/- per Sq. Ft.
	<b>Total Composite Rate</b>	:	<b>₹ 28,000/- per Sq. Ft.</b>
	<b>Remarks</b>	:	

**Details of Valuation:**

No.	Description	Qty.	Rate per unit (₹)	Estimated Value (₹)
1	Present value of the Flat	572.00 Sq. Ft.	28,000.00	1,60,16,000.00
2	Wardrobes			
3	Showcases			
4	Kitchen arrangements			
5	Superfine finish			
6	Interior Decorations			
7	Electricity deposits / electrical fittings, etc.			
8	Extra collapsible gates / grill works, etc.			



9	Potential value, if any			
10	Others / Car Parking	1	800000	8,00,000.00
	<b>Total value / Realizable value of the property</b>			<b>1,68,16,000.00</b>
	<b>Insurable value of the property (629.20 X 3,000.00)</b>			<b>18,87,600.00</b>
	<b>Guideline value of the property (629.20 X 13,625.00)</b>			<b>85,72,850.00</b>

### Justification for Price / Rate

The Market Value of the property is based on facts of markets discovered by us during our enquiries, however the government rate value in this case is less than the market value arrived by us. We are of the opinion that the value arrive by us will prove to be correct if an Auction of the subject property is carried out. As far as Market Value in Index II is concerned, it is not possible to comment on same, may be government rates are fixed by sampling during same point of time in part and whereas, Market values change every month.

In most of the cases the actual deal amount or Transaction value is not reflected in Index II because of various Market practices. As Valuer, we always try to give a value which is correct reflection of actual transaction value irrespective of any factors in market.

### Method of Valuation / Approach

The sales comparison approach uses the market data of sale prices to estimate the value of a real estate property. Property valuation in this method is done by comparing a property to other similar properties that have been recently sold. Comparable properties, also known as comparables, or comps, must share certain features with the property in question. Some of these include physical features such as square footage, number of rooms, condition, and age of the building; however, the most important factor is no doubt the location of the property. Adjustments are usually needed to account for differences as no two properties are exactly the same. To make proper adjustments when comparing properties, real estate appraisers must know the differences between the comparable properties and how to value these differences. The sales comparison approach is commonly used for Residential Flat, where there are typically many comparables available to analyze. As the property is a Residential Flat, we have adopted Sale Comparison Approach Method for the purpose of valuation .The Price for similar type of property in the nearby vicinity is in the range of ₹ 27,400.00 to ₹ 29,100.00 per Sq. Ft. on Carpet Area / ₹ 25,000.00 to ₹ 26,400.00 per Sq. Ft. on BuiltUp Area. Considering the rate with attached report , current market conditions , demand and supply position, Flat size, location, upswing in real estate prices , sustained demand for Residential Flat, all round development of Residential and Commercial application in the locality etc. We estimate ₹28,000.00 per Sq. Ft. on Carpet Area for valuation.

Impending threat of acquisition by government for road widening / publics service purposes, sub merging & applicability of CRZ provisions (Distance from sea-cost / tidal level must be incorporated) and their effect on	
Saleability	Good
Likely rental values in future	₹ 33000/- (Expected rented income per month)
Any likely income it may generate	Rental Income

### Actual Site Photographs



## Actual Site Photographs

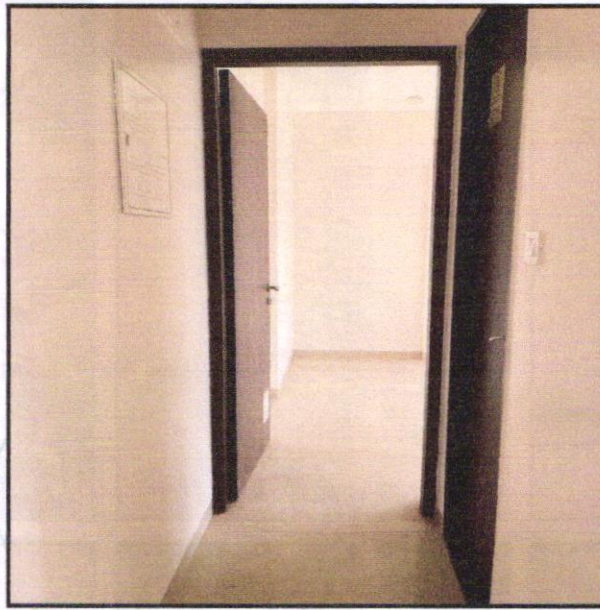

Think.Innovate.Create



Think.Innovate.Create

Vastukala Consultants (I) Pvt. Ltd.

An ISO 9001:2015 Certified Company

[www.vastukala.org](http://www.vastukala.org)



## Route Map of the property



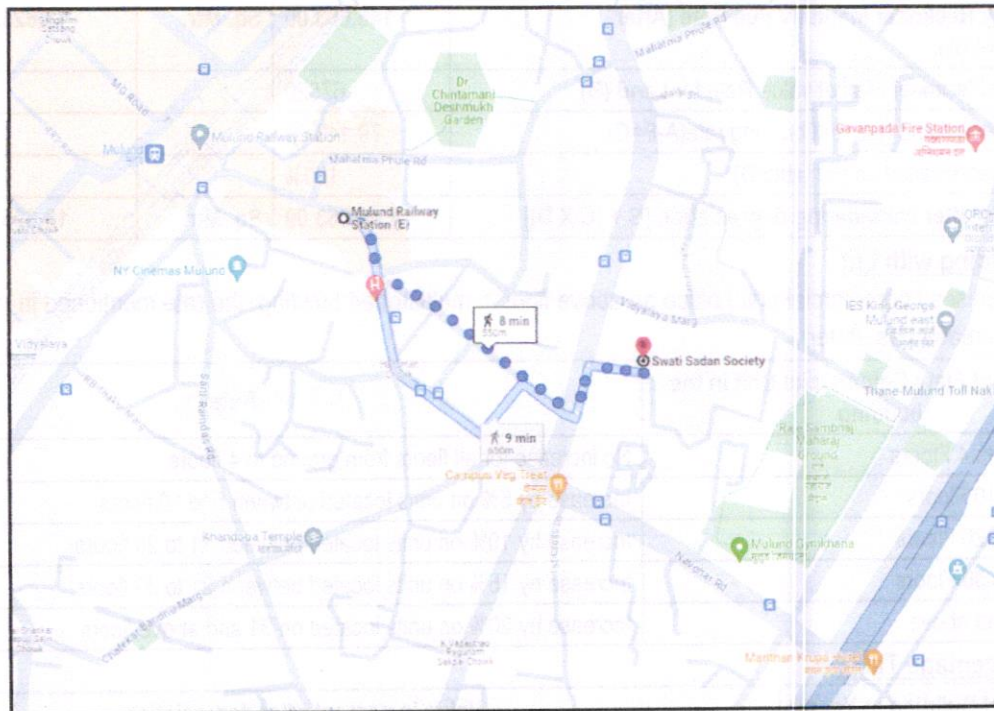

**Note:** Red marks shows the exact location of the property



**Longitude Latitude: 19°10'10.4"N 72°57'44.5"E**

**Note:** The Blue line shows the route to site distance from nearest Railway Station (Mulund - 550M).

## Ready Reckoner Rate

**Department of Registration & Stamps**  
 Government of Maharashtra
 
**नोंदणी व मुद्रांक विभाग**  
 महाराष्ट्र शासन
 

नोंदणी व मुद्रांक विभाग, महाराष्ट्र शासन  
 बाजारमूल्य दर पत्रक

[Home](#)
[Valuation Rules](#) [User Manual](#)
[Close](#) [Feedback](#)

Year: 2023/2024

Selected District: मुंबई(उपनगर)

Select Village: मुलुंड (पू) - कुली

Search By:  Survey No  Location

Enter Survey No: 572

### Annual Statement of Rates

Language: English

उपविभाग	खुली जमीन	निवासी सदनिका	ऑफिस	दुकाने	औद्योगिक	एकक (Rs./)	Attribute
124/570 - भुभाग: रेल्वे लाईन व पूर्वे द्रुतगती मार्ग यामधील सर्व मिळकती.	67520	133330	153220	224800	139250	चौरस मीटर	सि.टी.एस. नंबर

Stamp Duty Ready Reckoner Market Value Rate for Flat	133330			
Increase by 90% on Flat Located on 11 <sup>th</sup> Floor	13333			
<b>Stamp Duty Ready Reckoner Market Value Rate (After Increase/Decrease) (A)</b>	<b>146,663.00</b>	<b>Sq. Mtr.</b>	<b>13,625.45</b>	<b>Sq. Ft.</b>
Stamp Duty Ready Reckoner Market value Rate for Land (B)	67520			
The difference between land rate and building rate(A-B=C)	79,143.00			
Percentage after Depreciation as per table(D)	100%			
<b>Rate to be adopted after considering depreciation [B + (C X D)]</b>	<b>1,46,663.00</b>	<b>Sq. Mtr.</b>	<b>13,625.00</b>	<b>Sq. Ft.</b>

### Multi-Storied building with Lift

For residential premises / commercial unit / office on above floor in multistoried building, the rate mentioned in the ready reckoner will be increased as under:

	Location of Flat / Commercial Unit in the building	Rate
a)	On Ground to 4 Floors	No increase for all floors from ground to 4 floors
b)	5 Floors to 10 Floors	Increase by 5% on units located between 5 to 10 floors
c)	11 Floors to 20 Floors	Increase by 10% on units located between 11 to 20 floors
d)	21 Floors to 30 Floors	Increase by 15% on units located between 21 to 30 floors
e)	31 Floors and above	Increase by 20% on units located on 31 and above floors

### Depreciation Percentage Table

Completed Age of Building in Years	Value in percent after depreciation	
	R.C.C Structure / other Pukka Structure	Cessed Building, Half or Semi-Pukka Structure & Kacha Structure.
0 to 2 Years	100%	100%
Above 2 & up to 5 Years	95%	95%

Above 5 Years	After initial 5 year for every year 1% depreciation is to be considered. However maximum deduction available as per this shall be 70% of Market Value rate	After initial 5 year for every year 1.5% depreciation is to be considered. However maximum deduction available as per this shall be 85% of Market Value rate
---------------	--	--

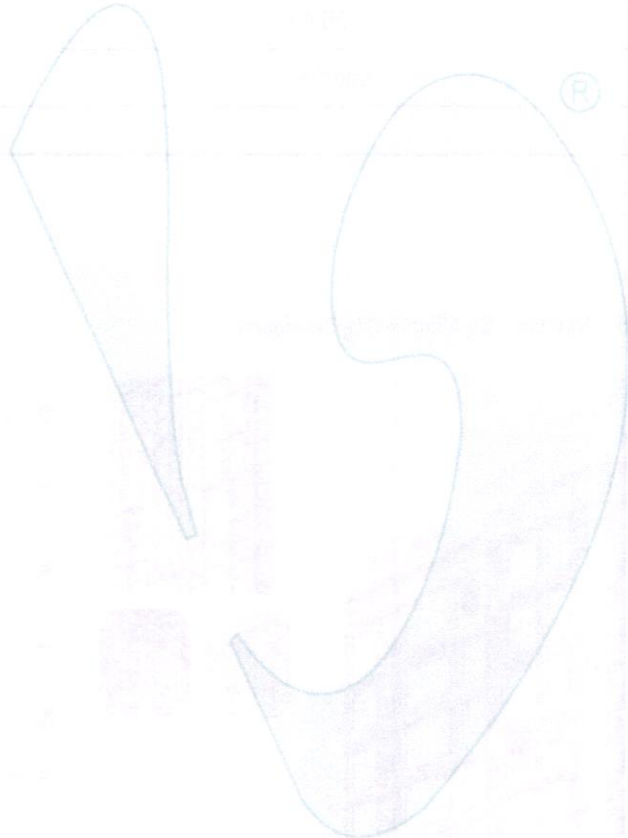

Think.Innovate.Create



## Price Indicator

Property	Swati Sadan Alliance, Mulund East
Source	Dwello.com
Area Type	Carpet
Area	571 Sq. Ft.
Percentage	10%
Rate / Sq. feet on BuiltUp area	₹ 26,429/-
Floor	Middle

**Swati Sadan Alliance** **Mulund** **Mumbai** **By Alliance City Developers**

**Location:** Deendayal Nagar, Mulund  
**Possession Date:** August 2024  
**Project Size:** 0.29 Acres, 30 Units  
**Developer:** Alliance City Developers  
**Products:** 2, 3 BHK

**CONFIGURATIONS FOR SWATI SADAN ALLIANCE**

<b>2 BHK</b> 1 living room, kitchen, 2 bedrooms, 2 bathrooms	571.99 sq. ft.	₹1.66 Cr
<b>3 BHK</b> 1 living room, kitchen, 3 bedrooms, 2 bathrooms	733.02 sq. ft.	₹2.65 Cr

Property	Swati Sadan Alliance, Mulund East
Source	square yards
Area Type	Carpet
Area	572 Sq. Ft.
Percentage	10%
Rate / Sq. feet on BuiltUp area	₹ 24,952/-
Floor	Middle

square yards  
Mumbai Buy Rent Projects Agents Services Resources Intelligence

Overview Regulatory Information Price List Floor Plans Data Intelligence Amenities Specifications Commute Time Location & Landmarks About Build

Project RERA Reg. P51800028625  
Square Yards RERA Reg. A51800000454

Swati Sadan Alliance - Price List

Unit Type	Area	New Home Price*
2 BHK 572 Sq. Ft. Apartment	572 Sq. Ft. (Carpet)	₹ 1.57 Cr
3 BHK 733 Sq. Ft. Apartment	733 Sq. Ft. (Carpet)	₹ 2.01 Cr
3 BHK 900 Sq. Ft. Apartment	900 Sq. Ft. (Carpet)	₹ 2.47 Cr
4 BHK 1016 Sq. Ft. Apartment	1016 Sq. Ft. (Carpet)	₹ 2.79 Cr

Swati Sadan Alliance - Floor Plans & Layout

INTERIOR CONCEPT  
Enjoy ₹25,000 Off on Interior Services for a Limited Time.  
• Lowest Prices Guaranteed  
• 10-Year Warranty  
• Timely Delivery Assurance  
Get Offer

urban money  
Save up to ₹15,000 on Home Loan Processing Fee  
• Attractive Interest Rates  
• Greater Loan Eligibility



Property	Swati Sadan Alliance, Mulund East
Source	square yards
Area Type	Carpet
Area	572 Sq. Ft.
Percentage	10%
Rate / Sq. feet on BuiltUp area	₹ 25,906/-
Floor	Higher

square yards Mumbai Buy Rent Projects Agents Services Resources Data Intelligence

Source: ICR, Govt Records, [squareyards.com](#), Data as on Sep 30, 2023 square yards Data Intelligence Source: ICR, Govt Records, [squareyards.com](#), Data as on Sep 30, 2023 square yards Data Intelligence

### Swati Sadan Alliance Govt. Registered Recent Transactions

Showing Last 12 Transactions.

All New Sale Resale Lease

Project Name	Date	Floor/Unit	Tower/Wing	Area	Value	Rate/Sq. Ft.	Transaction Type
Swati Sadan Alliance Mahakali Nagar, Mulund East	2023-07-26	Floor 16, Unit 1603	-	900 Sq. Ft.	₹ 2.49 Cr.	₹ 27,744	Sale
Swati Sadan Alliance Mahakali Nagar, Mulund East	2023-07-25	Floor 16, Unit 1602	-	572 Sq. Ft.	₹ 1.61 Cr.	₹ 28,269	Sale
Swati Sadan Alliance Mahakali Nagar, Mulund East	2023-07-25	Floor 17, Unit 1701	-	900 Sq. Ft.	₹ 2.35 Cr.	₹ 26,174	Sale
Swati Sadan Alliance Mahakali Nagar, Mulund East	2023-07-25	Floor 13, Unit 1302	-	572 Sq. Ft.	₹ 1.63 Cr.	₹ 28,619	Sale
Swati Sadan Alliance Mahakali Nagar, Mulund East	2023-07-04	Floor 17, Unit 1703	-	1009 Sq. Ft.	₹ 2.59 Cr.	₹ 25,684	Sale
Swati Sadan Alliance Mahakali Nagar, Mulund East	2023-04-12	Floor 4, Unit 402	-	572 Sq. Ft.	₹ 1.47 Cr.	₹ 25,760	Sale
Swati Sadan Alliance Mahakali Nagar, Mulund East	2023-01-25	Floor 9, Unit 902	-	572 Sq. Ft.	₹ 1.52 Cr.	₹ 26,573	Sale

Property	Swati Sadan, Mulund East
Source	<a href="https://www.99acres.com/">https://www.99acres.com/</a>
Area Type	Carpet
Area	572 Sq. Ft.
Percentage	10%
Rate / Sq. feet on BuiltUp area	₹ 26,065/-
Floor	Higher

### Transaction Prices

In Swati Sadan Alliance, Mulund East, Mumbai

[See Transaction Prices in Other Societies/Localities](#)

**13** recent transactions in this project  
in last 3 years

**₹** Avg. transaction rates are Rs. 25683/sq.ft.  
Based on last 13 transactions

Data Source: State government

#### Transaction Details

Registry Date	Agreement Price	Area (sq.ft.)	Price/sq.ft.	Floor No.	Tower / Wing	Purchase Type
25 Jul 2023	Rs. 1.64 Cr	572 (carpet)	Rs. 28618	-	-	From Builder
25 Jul 2023	Rs. 1.62 Cr	572 (carpet)	Rs. 28269	-	-	From Builder
25 Jul 2023	Rs. 2.36 Cr	900 (carpet)	Rs. 26174	-	-	From Builder

Is this Helpful? Yes  No

Bhaskar.com has had available data related to registration through on-line [more](#)

[View 13 transactions](#)

As a result of my appraisal and analysis, it is my considered opinion that the value of the above property in the prevailing condition with aforesaid specifications is **₹1,68,16,000.00 (Rupees One Crore Sixty Eight Lakh Sixteen Thousand Only).**

Place : Thane

Date : 01.12.2023

For **VASTUKALA CONSULTANTS (I) PVT. LTD.**

**MANOJ BABURAO  
CHALIKWAR**

Digitally signed by MANOJ BABURAO CHALIKWAR  
DN: c=IN, o=VASTUKALA CONSULTANTS (I) PRIVATE LIMITED, ou=admin,  
2.5.4.20-9622b6c4fad35dc03e0cf39e26865913490cf34f33d41333115279  
b17a1862952, postalCode=400603, st=Maharashtra,  
serialNumber=1315636664b8c89492a35a8ffcc3feb31f31bd2e394e28f  
2e29a327b625bfc, cn=MANOJ BABURAO CHALIKWAR  
Date: 2023.12.01 17:23:59 +05'30'

*Arind*

Director

Auth. Sign.

**Manoj Chalikwar**

Govt. Reg. Valuer

Chartered Engineer (India)

Reg. No. IBBI/RV/07/2018/10366

State Bank of India Empanelment No.: **SME/TCC/2021-22/86/3**

The undersigned has inspected the property detailed in the Valuation Report dated \_\_\_\_\_  
on \_\_\_\_\_. We are satisfied that the fair and reasonable market value of the property is  
₹ \_\_\_\_\_ (Rupees \_\_\_\_\_  
only).

Date \_\_\_\_\_

Signature  
(Name & Designation of the Inspecting Official/s)

Countersigned  
(BRANCH MANAGER)

Think.Innovate.Create

<b>Enclosures</b>	
Declaration-cum-undertaking from the valuer (Annexure-IV)	Attached
Model code of conduct for valuer - (Annexure V)	Attached



Vastukala Consultants (I) Pvt. Ltd.

An ISO 9001:2015 Certified Company

www.vastukala.org



**(Annexure-IV)****DECLARATION-CUM-UNDERTAKING**

I, Manoj Chalikwar do hereby solemnly affirm and state that:

- a. I am a citizen of India.
- b. I will not undertake valuation of any assets in which I have a direct or indirect interest or become so interested at any time during a period of three years prior to my appointment as valuer or three years after the valuation of assets was conducted by me.
- c. The information furnished in my valuation report dated 01.12.2023 is true and correct to the best of my knowledge and belief and I have made an impartial and true valuation of the property.
- d. My engineer Suraj Zore has personally inspected the property on 29.11.2023. The work is not sub - contracted to any other valuer and carried out by myself.
- e. Valuation report is submitted in the format as prescribed by the bank.
- f. I have not been depanelled / delisted by any other bank and in case any such depanelment by other banks during my empanelment with you, I will inform you within 3 days of such depanelment.
- g. I have not been removed / dismissed from service / employment earlier.
- h. I have not been convicted of any offence and sentenced to a term of imprisonment
- i. I have not been found guilty of misconduct in my professional capacity.
- j. I have not been declared to be unsound mind
- k. I am not an undischarged bankrupt, or has not applied to be adjudicated as a bankrupt;
- l. I am not an undischarged insolvent.
- m. I have not been levied a penalty under section 271J of Income-tax Act, 1961 (43 of 1961) and time limit for filing appeal before Commissioner of Income-tax (Appeals) or Income-tax Appellate Tribunal, as the case may be has expired, or such penalty has been confirmed by Income-tax Appellate Tribunal, and five years have not elapsed after levy of such penalty
- n. I have not been convicted of an offence connected with any proceeding under the Income Tax Act 1961, Wealth Tax Act 1957 or Gift Tax Act 1958 and
- o. My PAN Card number as applicable is AERPC9086P
- p. I undertake to keep you informed of any events or happenings which would make me ineligible for empanelment as a valuer
- q. I have not concealed or suppressed any material information, facts and records and I have made a complete and full disclosure

- r. I have read the Handbook on Policy, Standards and procedure for Real Estate Valuation, 2011 of the IBA and this report is in conformity to the 'Standards' enshrined for valuation in the Part - B of the above handbook to the best of my ability.
- s. I have read the International Valuation Standards (IVS) and the report submitted to the Bank for the respective asset class is in conformity to the 'Standards' as enshrined for valuation in the IVS in 'General Standards' and 'Asset Standards' as applicable. The valuation report is submitted in the prescribed format of the bank.
- t. I abide by the Model Code of Conduct for empanelment of valuer in the Bank. (Annexure V - A signed copy of same to be taken and kept along with this declaration)
- u. My CIBIL Score and credit worthiness is as per Bank's guidelines.
- v. I am a Valuer, who is competent to sign this valuation report.
- w. I will undertake the valuation work on receipt of Letter of Engagement generated from the system (i.e. LLMS / LOS) only.
- x. Further, I hereby provide the following information.

Think.Innovate.Create



Think.innovate.Create

Vastukala Consultants (I) Pvt. Ltd.

An ISO 9001:2015 Certified Company

www.vastukala.org



No.	Particulars	Valuer comment
1	background information of the asset being valued;	The property under consideration is being purchased by Mrs. Monali Milind Karnik, Ms. Kshipra Milind Karnik & Mrs. Niraja Mihir Mudholkar from Alliance City Developers Realtors Private Limited. vide Draft Agreement dated Invalid date.
2	purpose of valuation and appointing authority	As per the request from State Bank of India, 90 Feet Road Branch Mulund to assess Fair Market Value value of the property for Housing Loan purpose
3	identity of the valuer and any other experts involved in the valuation;	Manoj Chalikwar - Regd. Valuer Suraj Zore - Valuation Engineer Shobha Kuperkar - Technical Manager Pratibha Shilvantha - Technical Officer
4	disclosure of valuer interest or conflict, if any;	We have no interest, either direct or indirect, in the property valued. Further to state that we do not have relation or any connection with property owner / applicant directly or indirectly. Further to state that we are an independent Valuer and in no way related to property owner / applicant
5	date of appointment, valuation date and date of report;	Date of Appointment - 28.11.2023 Valuation Date - 01.12.2023 Date of Report - 01.12.2023
6	inspections and/or investigations undertaken;	Physical Inspection done on - 29.11.2023
7	nature and sources of the information used or relied upon;	Market Survey at the time of site visit Ready Reckoner rates / Circle rates Online search for Registered Transactions Online Price Indicators on real estate portals Enquiries with Real estate consultants Existing data of Valuation assignments carried out by us
8	Procedures adopted in carrying out the valuation and valuation standards followed;	Sales Comparative Method
9	restrictions on use of the report, if any;	This valuation is for the use of the party to whom it is addressed and for no other purpose. No responsibility is accepted to any third party who may use or rely on the whole or any part of this valuation. The valuer has no pecuniary interest that would conflict with the proper valuation of the property.
10	major factors that were taken into account during the valuation;	current market conditions, demand and supply position, Residential Flat size, location, upswing in real estate prices, sustained demand for Residential Flat, all round development of commercial and Commercial application in the locality etc.
11	major factors that were not taken into account during the valuation;	-
12	Caveats, limitations and disclaimers to the extent they explain or elucidate the limitations faced by valuer, which shall not be for the purpose of limiting his responsibility for the valuation report.	Attached

## Assumptions, Disclaimers, Limitations & Qualifications

### Value Subject to Change

The subject appraisal exercise is based on prevailing market dynamics as on **1<sup>st</sup> December 2023** and does not take into account any unforeseeable developments which could impact the same in the future.

### Our Investigations

We are not engaged to carry out all possible investigations in relation to the subject property. Where in our report we identify certain limitations to our investigations, this is to enable the reliant party to instruct further investigations where considered appropriate or where we recommend as necessary prior to reliance. Thane (VCIPL) is not liable for any loss occasioned by a decision not to conduct further investigations.

### Assumptions

Assumptions are a necessary part of undertaking valuations. Vastukala Consultants India Pvt. Ltd. adopts assumptions for the purpose of providing valuation advice because some matters are not capable of accurate calculations or fall outside the scope of our expertise, or out instructions. The reliant party accepts that the valuation contains certain specific assumptions and acknowledge and accept the risk of that if any of the assumptions adopted in the valuation are incorrect, then this may have an effect on the valuation.

### Information Supplied by Others

The appraisal is based on the information provided by the client. The same has been assumed to be correct and has been used for appraisal exercise. Where it is stated in the report that another party has supplied information to VCIPL, this information is believed to be reliable but VCIPL can accept no responsibility if this should prove not to be so.

### Future Matters

To the extent that the valuation includes any statement as to a future matter, that statement is provided as an estimate and/or opinion based on the information known to VCIPL at the date of this document. VCIPL does not warrant that such statements are accurate or correct.

### Map and Plans

Any sketch, plan or map in this report is included to assist the reader while visualising the property and assume no responsibility in connection with such matters.

### Site Details

Based on inputs received from Client's representative and site visit conducted, we understand that the subject property is Residential Flat, admeasuring **572.00 Sq. Ft. Carpet Area** in the name of **Mrs. Monali Milind Karnik, Ms. Kshipra Milind Karnik & Mrs. Niraja Mihir Mudholkar & Alliance City Developers Realtors Private Limited.** . Name of Proposed Purchaser is **Alliance City Developers Realtors Private Limited.** Further, VCIPL has assumed that the subject property is free from any encroachment and is available as on the date of the appraisal.

## Property Title

Based on our discussion with the Client, we understand that the subject property is owned by **Mrs. Monali Milind Karnik, Ms. Kshipra Milind Karnik & Mrs. Niraja Mihir Mudholkar & Alliance City Developers Realtors Private Limited.** Name of Proposed Purchaser is **Alliance City Developers Realtors Private Limited.** For the purpose of this appraisal exercise, we have assumed that the subject property has a clear title and is free from any encumbrances, disputes and claims. VCIPL has made no further enquiries with the relevant local authorities in this regard and does not certify the property as having a clear and marketable title. Further, no legal advice regarding the title and ownership of the subject property has been obtained for the purpose of this appraisal exercise. It has been assumed that the title deeds are clear and marketable.

## Environmental Conditions

We have assumed that the subject property is not contaminated and is not adversely affected by any existing or proposed environmental law and any processes which are carried out on the property are regulated by environmental legislation and are properly licensed by the appropriate authorities.

## Area

Based on the information provided by the Client's representative, we understand that the Residential Flat, admeasuring **572.00 Sq. Ft. Carpet Area.**

## Condition & Repair

In the absence of any information to the contrary, we have assumed that there are no abnormal ground conditions, nor archaeological remains present which might adversely affect the current or future occupation, development or value of the property. The property is free from rat, infestation, structural or latent defect. No currently known deleterious or hazardous materials or suspect techniques will be used in the construction of or subsequent alteration or additions to the property and comments made in the property details do not purport to express an opinion about, or advise upon, the condition of uninspected parts and should not be taken as making an implied representation or statement about such parts.

## Valuation Methodology

For the purpose of this valuation exercise, the valuation methodology used is Direct Comparison Approach Method and proposed Highest and Best Use model is used for analysing development potential.

The Direct Comparison Approach involves a comparison of the property being valued to similar properties that have actually been sold in arms - length transactions or are offered for sale. This approach demonstrates what buyers have historically been willing to pay (and sellers willing to accept) for similar properties in an open and competitive market and is particularly useful in estimating the value of the Flat and properties that are typically traded on a unit basis.

In case of inadequate recent transaction activity in the subject micro-market, the appraiser would collate details of older transactions. Subsequently, the appraiser would analyse rental / capital value trends in the subject micro-market in order to calculate the percentage increase / decrease in values since the date of the identified transactions. This percentage would then be adopted to project the current value of the same.

Where reliance has been placed upon external sources of information in applying the valuation methodologies, unless otherwise specifically instructed by Client and/or stated in the valuation, VCIPL has not independently verified that information







14. A valuer shall maintain complete independence in his/its professional relationships and shall conduct the valuation independent of external influences.
15. A valuer shall wherever necessary disclose to the clients, possible sources of conflicts of duties and interests, while providing unbiased services
16. A valuer shall not deal in securities of any subject company after any time when he/it first becomes aware of the possibility of his / its association with the valuation, and in accordance with the Securities and Exchange Board of India (Prohibition of Insider Trading)Regulations,2015 or till the time the valuation report becomes public, whichever is earlier.
17. A valuer shall not indulge in 'mandate snatching' or offering 'convenience valuations' in order to cater to a company or client's needs.
18. As an independent valuer, the valuer shall not charge success fee.
19. In any fairness opinion or independent expert opinion submitted by a valuer, if there has been a prior engagement in an unconnected transaction, the valuer shall declare the association with the company during the last five years.

### Confidentiality

20. A valuer shall not use or divulge to other clients or any other party any confidential information about the subject company, which has come to his / its knowledge without proper and specific authority or unless there is a legal or professional right or duty to disclose.

### Information Management

21. A valuer shall ensure that he/ it maintains written contemporaneous records for any decision taken, the reasons for taking the decision, and the information and evidence in support of such decision. This shall be maintained so as to sufficiently enable a reasonable person to take a view on the appropriateness of his /its decisions and actions.
22. A valuer shall appear, co-operate and be available for inspections and investigations carried out by the authority, any person authorised by the authority, the registered valuers organisation with which he/it is registered or any other statutory regulatory body.
23. A valuer shall provide all information and records as may be required by the authority, the Tribunal, Appellate Tribunal, the registered valuers organisation with which he/it is registered, or any other statutory regulatory body.
24. A valuer while respecting the confidentiality of information acquired during the course of performing professional services, shall maintain proper working papers for a period of three years or such longer period as required in its contract for a specific valuation, for production before a regulatory authority or for a peer review. In the event of a pending case before the Tribunal or Appellate Tribunal, the record shall be maintained till the disposal of the case.



**Gifts and hospitality:**

25. A valuer or his / its relative shall not accept gifts or hospitality which undermines or affects his independence as a valuer. Explanation: For the purposes of this code the term 'relative' shall have the same meaning as defined in clause (77) of Section 2 of the Companies Act, 2013 (18 of 2013).
26. valuer shall not offer gifts or hospitality or a financial or any other advantage to a public servant or any other person with a view to obtain or retain work for himself / itself, or to obtain or retain an advantage in the conduct of profession for himself / itself.

**Remuneration and Costs.**

27. A valuer shall provide services for remuneration which is charged in a transparent manner, is a reasonable reflection of the work necessarily and properly undertaken, and is not inconsistent with the applicable rules.
28. A valuer shall not accept any fees or charges other than those which are disclosed in a written contract with the person to whom he would be rendering service.

**Occupation, employability and restrictions**

29. A valuer shall refrain from accepting too many assignments, if he/it is unlikely to be able to devote adequate time to each of his/ its assignments.
30. A valuer shall not conduct business which in the opinion of the authority or the registered valuer organisation discredits the profession.

**Miscellaneous**

31. A valuer shall refrain from undertaking to review the work of another valuer of the same client except under written orders from the bank or housing finance institutions and with knowledge of the concerned valuer.
32. A valuer shall follow this code as amended or revised from time to time.

For VASTUKALA CONSULTANTS (I) PVT. LTD.

**MANOJ BABURAO  
CHALIKWAR**  
Director

Digitally signed by MANOJ BABURAO CHALIKWAR  
DN: cn=IN, o=VASTUKALA CONSULTANTS (I) PRIVATE LIMITED, ou=admin,  
2.5.4.20=9822b6c4fae135d03e0c139e26865913490c13d33d4133115279b,  
17a18b5652, postalCode=400060, st=Maharashtra,  
serialNumber=41a56a566a09c39f6b32a55a11c3c3eb31f31bd3e394e28f2,  
e29a327b625bfc, cn=MANOJ BABURAO CHALIKWAR  
Date: 2023.12.01 17:24:18 +05'30'

*Avin*  
Auth. Sign.

**Manoj Chalikwar**

Govt. Reg. Valuer

Chartered Engineer (India)

Reg. No. IBBI/RV/07/2018/10366

State Bank of India Empanelment No.: SME/TCC/2021-22/86/3