

**CIDCO KOPARKHAIRANE HOUSING ESTATE**  
**ANNEXTURE A) TO THE AGREEMENT FOR SALE OF APARTMENT**  
**B) TO THE DEED OF APARTMENT**

**SS II TYPE**  
**IN SECTOR 1, APARTMENT,**  
**KHAIRANE, NEW BOMBAY.**

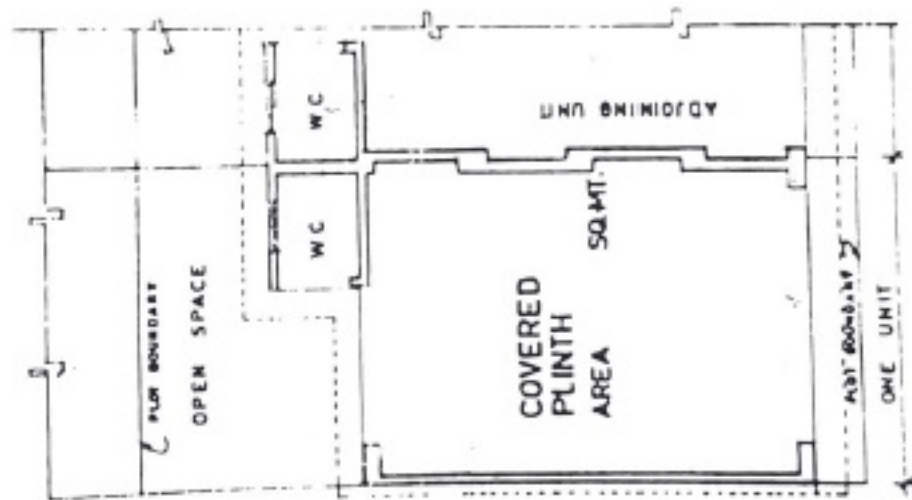

**TOTAL COVERED PLINTH AREA**  
**6.393 SQ. MTS. PER UNIT**

I, Mr. Gokhale, architect, hereby certify that this is an accurate copy of the said plan and that the same is in accordance with the approved plan submitted to the local authority namely City & Municipal Development Corporation of Maharashtra, limited within whose jurisdiction the building is located and that the said plans fully and accurately depict the true diagram apartment number and dimensions of apartment as built.

I solemnly affirm that what is stated above is true to the best of my knowledge, information and belief.

Solemnly affirmed at CIDCO Bldg.

This 27th day of July, 1990.

*(Signature)*

(MR. A.R. SHINARE)  
 ARCHITECT  
 CIDCO LTD., CIDCO Bldg.  
 CIDCO Bldg.,  
 NEW BOMBAY

BEFORE ME

*(Signature)*  
**Estate Officer (II)**  
**CIDCO Ltd.**

*(Signature)*

**PLAN**

पुस्तिका ... 4880 ... नवरी नोंदला.  
 दिनांक 92 ... 2005