

Valuation Report of the Immovable Property



Details of the property under consideration:

Name of Proposed Purchaser: **Shri.Bharat Anna Dumbre &
Sau.Manisha Bharat Dumbre**

Name of Owner: **M/s.Omkar Builders and Developers**

Residential Flat No.223, Sixth Floor, B-Wing " **Morya Sunrise Apartment**", Gat No.338/340/341,
Plot No.42+43+44+45, Behind Hotel Madhubam , Chandshi Road, Village – Jalalpur,
Taluka & District – Nashik - 422 222, State – Maharashtra, Country – India

Longitude Latitude: 20°01'41.9"N 73°44'28.2"E

Valuation Done for: **State Bank of India**

RACPC Nashik Branch

1st Floor, Patel Plaza, N.D. Patel Road, Opp. BSNL,
Landmark Seawoods Navratna Hotel, Nashik - 422001,
State – Maharashtra, Country – India



Nashik : 4, 1st Floor, Madhusa Elite, Vrundavan Nagar, Jatra-Nandur Naka Link Road, Adgaon, Nashik - 422 003, (M.S.)
E-mail : nashik@vastukala.org, Tel. : +91 253 4068262 / 9890380564

Our Pan India Presence at :

Mumbai **Aurangabad** **Pune** **Rajkot**
Thane **Nanded** **Indore** **Raipur**
Delhi NCR **Nashik** **Ahmedabad** **Jaipur**

Regd. Office : B1-001, U/B Floor, Boomerang,
Chandivali Farm Road, Andheri (East),
Mumbai - 400 072, (M.S.), INDIA
TeleFax : +91 22 28371325/24
mumbai@vastukala.org



Vastu/Nashik/11/2023/005147/2303566
21/9-262-CCBS
Date: 21.11.2023

VALUATION OPINION REPORT

This is to certify that the property bearing Residential Flat No.223, Sixth Floor, B-Wing " **Morya Sunrise Apartment**", Gat No.338/340/341, Plot No.42+43+44+45, Behind Hotel Madhubam , Chandshi Road, Village – Jalalpur, Taluka & District – Nashik - 422 222, State – Maharashtra, Country – India belongs to **M/s. Omkar Builders and Developers**. Name of Proposed Purchaser: **Shri.Bharat Anna Dumbre & Sau.Manisha Bharat Dumbre**

Boundaries of the property:

Boundaries	Building	Flat
North	Open Plot	Marginal Space
South	Open Plot	Flat No.224
East	Road	Marginal Space
West	Open Plot	Lobby, Lift, Duct & Flat No.222

Considering various parameters recorded, existing economic scenario, and the information that is available with reference to the development of neighborhood and method selected for valuation, we are of the opinion that, the property premises can be assessed for this particular purpose at **₹43,40,000.00 (Rupees Forty-Three Lakh Forty Thousand Only)**. As per Site Inspection **64%** Construction Work is Completed

The valuation of the property is based on the documents produced by the concern. Legal aspects have not been taken into considerations while preparing this valuation report.

Hence certified

For **VASTUKALA CONSULTANTS (I) PVT. LTD.**

**Manoj
Chalikwar**

Director

Manoj B. Chalikwar

Registered Valuer
Chartered Engineer (India)
Reg. No. CAT-I-F-1763

SBI Empanelment No.: SME/TCC/2021-22/86/3

Digitally signed by Manoj Chalikwar
DN: cn=Manoj Chalikwar, o=Vastukala
Consultants (I) Pvt. Ltd., ou=Mumbai,
email=manoj@vastukala.org, c=IN
Date: 2023.11.21 13:08:01 +05'30'

Auth. Sign.



www.vastukala.org

Nashik : 4, 1st Floor, Madhusa Elite, Vrundavan Nagar, Jatra-Nandur Naka Link Road, Adgaon, Nashik - 422 003, (M.S.)
E-mail : nashik@vastukala.org, Tel. : +91 253 4068262 / 9890380564

Our Pan India Presence at :

- Mumbai
- Thane
- Delhi NCR
- Aurangabad
- Nanded
- Nashik
- Pune
- Indore
- Ahmedabad
- Rajkot
- Raipur
- Jaipur

Regd. Office : B1-001, U/B Floor, Boomerang,
Chandivali Farm Road, Andheri (East),
Mumbai - 400 072, (M.S.), INDIA
TeleFax : +91 22 28371325/24
mumbai@vastukala.org

Vastukala Consultants (I) Pvt. Ltd.

B1-001, U/B Floor, **Boomerang**, Chandivali Farm Road, Powai, Andheri (East), Mumbai – 400 072

To,
The Branch Manager,
State Bank of India
RACPC Nashik Branch
 1st Floor, Patel Plaza, N.D. Patel Road, Opp. BSNL,
 Landmark Seawoods Navratna Hotel, Nashik - 422001,
 State – Maharashtra, Country – India

VALUATION REPORT (IN RESPECT OF FLAT)

I	General	
1.	Purpose for which the valuation is made	: To assess fair market value of the property for Banking Purpose.
2.	a) Date of inspection	: 27.10.2023
	b) Date on which the valuation is made	: 21.11.2023
3.	List of documents produced for perusal:	
	1. Copy of Notarized Agreement between M/s.Omkar Builders and Developers (the Seller) and Shri.Bharat Anna Dumbre & Sau.Manisha Bharat Dumbre (Proposed Purchaser)	
	2. Copy of Approved Building Plan Accompanying Commencement Certificate No.2401 dated 08.12.2022, issued by Nashik Metropolitan Region Development Authority, Nashik.	
	3. Copy of Commencement Certificate No.2401 dated 08.12.2022, issued by Nashik Metropolitan Region Development Authority, Nashik.	
	4. Copy of RERA Registration Certificate No. P51600050907 dated 15.05.2023 issued by Maharashtra Real Estate Regulatory Authority	
4.	Name of the owner(s) and his / their address (es) with Phone no. (details of share of each owner in case of joint ownership)	<p>Name of Proposed Purchaser: Shri.Bharat Anna Dumbre & Sau.Manisha Bharat Dumbre</p> <p>Name of Owner: M/s.Omkar Builders and Developers</p> <p>Address: Residential Flat No.223, Sixth Floor, B-Wing " Morya Sunrise Apartment", Gat No.338/340/341, Plot No.42+43+44+45, Behind Hotel Madhubam , Chandshi Road, Village – Jalapur, Taluka & District – Nashik - 422 222, State – Maharashtra, Country – India</p> <p>Contact Person: Mr.Manoj Sir (Site Engineer) Contact No.: +91 9763500352</p> <p>Joint Ownership (Proposed)</p>
5.	Brief description of the property (Including Leasehold / freehold etc.)	: The property is a Residential Flat located on Sixth Floor. the composition of flat is 2 Bedroom + Kitchen + Living + Toilet + Passage + Balcony + Open to Sky Terrace



Think.Innovate.Create

Vastukala Consultants (I) Pvt. Ltd.

An ISO 9001:2015 Certified Company

www.vastukala.org



			(i.e.2BHK + Open to Sky Terrace)
			The property is at 17.3 Km. travelling distance from nearest Railway Station.
			Landmark: Behind Hotel Madhubam
			At the time of inspection, the property was under construction. Extent of completion are as under:
	Foundation	Completed	RCC Plinth
	Full Building RCC	Completed	Internal Brick work
	External Brick work	Completed	Total
			64% work completed
6.	Location of property		
	a)	Plot No. / Survey No.	: Gat No.338/340/341, Plot No.42+43+44+45
	b)	Door No.	: Residential Flat No.223
	c)	C.T.S. No. / Village	: Village – Jalalpur
	d)	Ward / Taluka	: Taluka – Nashik
	e)	Mandal / District	: District – Nashik
	f)	Date of issue and validity of layout of approved map / plan	: Copy of Approved Building Plan Accompanying Commencement Certificate No.2401 dated 08.12.2022,
	g)	Approved map / plan issuing authority	: issued by Nashik Metropolitan Region Development Authority, Nashik Nashik Metropolitan Region Development Authority, Nashik
	h)	Whether genuineness or authenticity of approved map/ plan is verified	: Yes
	i)	Any other comments by our empanelled valuers on authentic of approved plan	: No
7.	Postal address of the property		: Residential Flat No.223, Sixth Floor, B-Wing " Morya Sunrise Apartment ", Gat No.338/340/341, Plot No.42+43+44+45, Behind Hotel Madhubam , Chandshi Road, Village – Jalalpur, Taluka & District – Nashik - 422 222, State – Maharashtra, Country – India
8.	City / Town		: Nashik
	Residential area		: Yes
	Commercial area		: Yes
	Industrial area		: No
9.	Classification of the area		:
	i) High / Middle / Poor		: Middle Class
	ii) Urban / Semi Urban / Rural		: Urban
10.	Coming under Corporation limit / Village Panchayat / Municipality		: Village – Jalalpur Nashik Metropolitan Region Development Authority, Nashik



11.	Whether covered under any State / Central Govt. enactments (e.g., Urban Land Ceiling Act) or notified under agency area/ scheduled area / cantonment area	:	No
12.	Boundaries of the property		
	Building		As per Site As per Documents
	North	:	Open Plot Plot No.41
	South	:	Open Plot Plot No.46
	East	:	Road 9.00 Meter Road
	West	:	Open Plot Gat No.337
	Flat		As per Site As per Documents
	North		Marginal Space Marginal Space & Plot No.41
	South		Flat No.224 Flat No.224
	East		Marginal Space Marginal Space & 9.00 Meter Road
	West		Lobby, Lift, Duct & Flat No.222 Lobby, Lift, Duct & Flat No.222
13	Dimensions of the site		N. A. as property under consideration is a Residential Flat in a building.
			A B
			As per the Deed Actuals
	North	:	- -
	South	:	- -
	East	:	- -
	West	:	- -
14.	Extent of the site	:	Carpet Area in Sq. Ft. = 621.00 Open to Sky Terrace Area in Sq.Ft =247.00 (Area as per actual site measurement) Carpet Area in Sq. Ft. = 621.00 Open to Sky Terrace Area in Sq.Ft =247.00 Total Carpet Area in Sq.Ft =868.00 (Area as per Notarized Agreement) Built Up Area in Sq. Ft. = 955.00 (Carpet Area as per Notarized Agreement + 10%)
14.1	Latitude, Longitude & Co-ordinates of Flat	:	20°01'41.9"N 73°44'28.2"E
15.	Extent of the site considered for Valuation (least of 13A& 13B)	:	Carpet Area in Sq. Ft. = 621.00 Open to Sky Terrace Area in Sq.Ft =247.00 Total Carpet Area in Sq.Ft =868.00 (Area as per Notarized Agreement)
16	Whether occupied by the owner / tenant? If occupied by tenant since how long? Rent received per month.	:	Building is Under Construction



II APARTMENT BUILDING		
1.	Nature of the Apartment	: Residential Cum Commercial
2.	Location	:
	S. No. / Plot	: Gat No.338/340/341, Plot No.42+43+44+45
	Block No.	: -
	Ward No.	: -
	Village / Municipality / Corporation	: Village – Jalalpur Nashik Metropolitan Region Development Authority, Nashik
	Door No., Street or Road (Pin Code)	: Residential Flat No.223, Sixth Floor, B-Wing " Morya Sunrise Apartment ", Gat No.338/340/341, Plot No.42+43+44+45, Behind Hotel Madhubam , Chandshi Road, Village – Jalalpur, Taluka & District – Nashik - 422 222, State – Maharashtra, Country – India
3.	Description of the locality Residential / Commercial / Mixed	: Residential Cum Commercial
4.	Year of Construction	: Building is Under Construction
5.	Number of Floors	: Parking + 6 th Upper Floors
6.	Type of Structure	: R.C.C. Framed Structure
7.	Number of Dwelling units in the building	: 4 Flats on Sixth Floor
8.	Quality of Construction	: Building is Under Construction
9.	Appearance of the Building	: Building is Under Construction
10.	Maintenance of the Building	: Building is Under Construction
11.	Facilities Available	:
	Lift	: Proposed 1 Lift
	Protected Water Supply	: Municipal Water supply
	Underground Sewerage	: Connected to Municipal sewer
	Car parking - Open / Covered	: Covered Car Parking
	Is Compound wall existing?	: Yes
	Is pavement laid around the building	: Yes

III Residential Flat		
1	The floor in which the Flat is situated	: Sixth Floor
2	Door No. of the Flat	: Residential Flat No.223
3	Specifications of the Flat	: 2BHK + Open to Sky Terrace
	Roof	: R.C.C. Slab
	Flooring	: Proposed Vitrified tiles flooring
	Doors	: Proposed Teak Wood door frame with flush door
	Windows	: Proposed Powder Coated Aluminum Sliding windows
	Fittings	: Proposed Concealed plumbing with C.P. fittings. Proposed Electrical wiring with concealed
	Finishing	: Cement Plastering
4	House Tax	:
	Assessment No.	: Building is Under Construction
	Tax paid in the name of:	: Building is Under Construction

	Tax amount:	:	Building is Under Construction
5	Electricity Service connection No.:	:	Building is Under Construction
	Meter Card is in the name of:	:	Building is Under Construction
6	How is the maintenance of the Flat?	:	Building is Under Construction
7	Sale Deed executed in the name of	:	Name of Proposed Purchaser: Shri.Bharat Anna Dumbre & Sau.Manisha Bharat Dumbre Name of Owner: M/s.Omkar Builders and Developers
8	What is the undivided area of land as per Sale Deed?	:	Details not available
9	What is the plinth area of the Flat?	:	Built Up Area in Sq. Ft. = 955.00 (Carpet Area as per Notarized Agreement + 10%)
10	What is the floor space index (app.)	:	As per NMC norms
11	What is the Carpet Area of the Flat?	:	Carpet Area in Sq. Ft. = 621.00 Open to Sky Terrace Area in Sq.Ft =247.00 (Area as per actual site measurement) Carpet Area in Sq. Ft. = 621.00 Open to Sky Terrace Area in Sq.Ft =247.00 Total Carpet Area in Sq.Ft =868.00 (Area as per Notarized Agreement)
12	Is it Posh / I Class / Medium / Ordinary?	:	Medium
13	Is it being used for Residential or Commercial purpose?	:	Residential purpose
14	Is it Owner-occupied or let out?	:	Building is Under Construction
15	If rented, what is the monthly rent?	:	₹ 9,000.00 Expected rental income per month after Completion
IV	MARKETABILITY	:	
1	How is the marketability?	:	Good
2	What are the factors favoring for an extra Potential Value?	:	Located in developed area
3	Any negative factors are observed which affect the market value in general?	:	No
V	Rate	:	
1	After analyzing the comparable sale instances, what is the composite rate for a similar Flat with same specifications in the adjoining locality? - (Along with details / reference of at - least two latest deals / transactions with respect to adjacent properties in the areas)	:	₹ 4,500.00 to ₹ 5,500.00 per Sq. Ft. on Carpet Area
2	Assuming it is a new construction, what is the adopted basic composite rate of the Flat under valuation after comparing with the specifications and other factors with the Flat under comparison (give details).	:	₹ 5,000.00 per Sq. Ft. on Carpet Area

3	Break – up for the rate	:	
	I. Building + Services	:	₹ 2,000.00 per Sq. Ft.
	II. Land + others	:	₹ 3,000.00 per Sq. Ft.
4	Guideline rate obtained from the Registrar's Office	:	₹ 3,320.00 per Sq. M. (for Land)
	Guideline rate obtained (after depreciation)	:	N.A the building age is below 5 years
5	In case of variation of 20% or more in the valuation proposed by the Valuer and the Guideline value provided in the State Govt. notification or Income Tax Gazette justification on variation has to be given	:	It is a foregone conclusion that market value is always more than the RR price. As the RR Rates are Fixed by respective State Government for computing Stamp Duty / Rgstn. Fees. Thus, the differs from place to place and Location, Amenities per se as evident from the fact than even RR Rates Decided by Government Differs.
VI	COMPOSITE RATE ADOPTED AFTER DEPRECIATION		
a	Depreciated building rate	:	N.A the building age is below 5 years
	Replacement cost of Flat with Services (v(3)i)	:	₹ 2,000.00 per Sq. Ft.
	Age of the building	:	Building is Under Construction
	Life of the building estimated	:	60 years after Completion Subject to proper, preventive periodic maintenance & structural repairs.
	Depreciation percentage assuming the salvage value as 10%	:	N.A the building age is below 5 years
	Depreciated Ratio of the building	:	N.A the building age is below 5 years
b	Total composite rate arrived for Valuation	:	
	Depreciated building rate VI (a)	:	₹ 2,000.00 per Sq. Ft.
	Rate for Land & other V (3) ii	:	₹ 3,000.00 per Sq. Ft.
	Total Composite Rate	:	₹ 5,000.00 per Sq. Ft.
	Remarks:		

Details of Valuation:

Sr. No.	Description	Qty.	Rate per unit (₹)	Estimated Value (₹)
1	Present value of the Flat	868.00 Sq. Ft.	5,000.00	43,40,000.00
2	Wardrobes			
3	Showcases			
4	Kitchen arrangements			
5	Superfine finish			
6	Interior Decorations			
7	Electricity deposits / electrical fittings, etc.			
8	Extra collapsible gates / grill works etc.			
9	Potential value, if any			
10	Others			
	Fair Market Value of the property			43,40,000.00
	Realizable value of the property			41,23,000.00
	Distress value of the property			34,72,000.00

Insurable value of the property (955.00 Sq. Ft. X ₹ 2,000.00)	19,10,000.00
Guideline value of the property (as per Notarized Agreement)	16,34,000.00

Justification for price / rate

The Market Value of the property is based on facts of markets discovered by us during our enquiries, however the government rate value in this case is less than the market value arrived by us. We are of the opinion that the value arrive by us will prove to be correct if an Auction of the subject property is carried out. As far as Market Value in Index II is concerned, it is not possible to comment on same, may be government rates are fixed by sampling during same point of time in part and whereas, Market values change every month.

In most of the cases the actual deal amount or Transaction value is not reflected in Index II because of various Market practices. As Valuer, we always try to give a value which is correct reflection of actual transaction value irrespective of any factors in market

Method of Valuation / Approach

The sales comparison approach uses the market data of sale prices to estimate the value of a real estate property. Property valuation in this method is done by comparing a property to other similar properties that have been recently sold. Comparable properties, also known as comparables, or comps, must share certain features with the property in question. Some of these include physical features such as square footage, number of rooms, condition, and age of the building; however, the most important factor is no doubt the location of the property. Adjustments are usually needed to account for differences as no two properties are exactly the same. To make proper adjustments when comparing properties, real estate appraisers must know the differences between the comparable properties and how to value these differences. The sales comparison approach is commonly used for Residential Flat, where there are typically many comparables available to analyze. As the property is a Residential Flat, we have adopted Sale Comparison Approach Method for the purpose of valuation. The Price for similar type of property in the nearby vicinity is in the range of ₹ 4,500.00 to ₹ 5,500.00 per Sq. Ft. on Carpet Area. Considering the rate with attached report, current market conditions, demand and supply position, Flat size, location, upswing in real estate prices, sustained demand for Residential Flat, all round development of residential and Commercial application in the locality etc. We estimate ₹ 5,000.00 per Sq. Ft rate on Carpet Area for valuation.

Impending threat of acquisition by government for road widening / public service purposes, sub merging & applicability of CRZ provisions (Distance from sea-cost / tidal level must be incorporated) and their effect on	
i) Saleability	Good
ii) Likely rental values in future in	₹ 9,000.00 Expected rental income per month after Completion
iii) Any likely income it may generate	Rental Income



Actual site Photographs

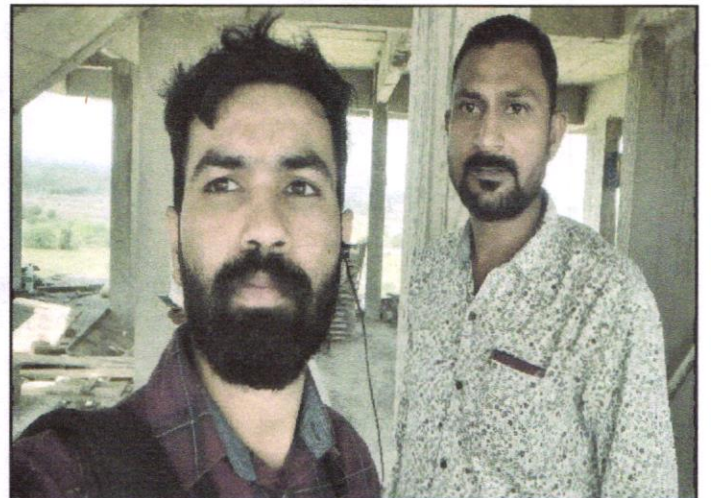
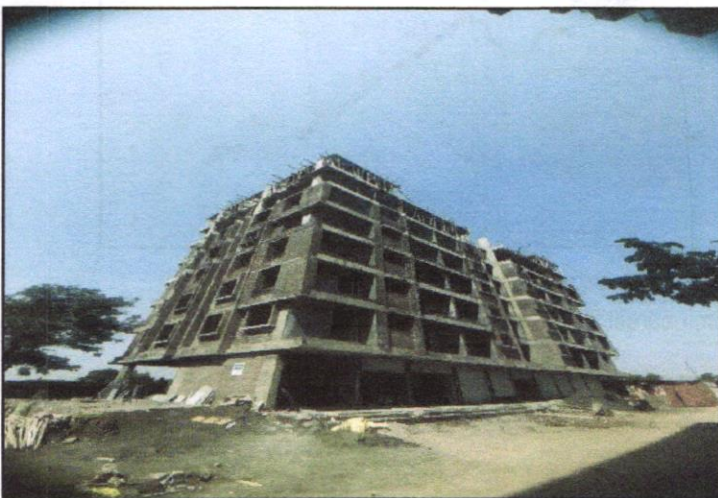
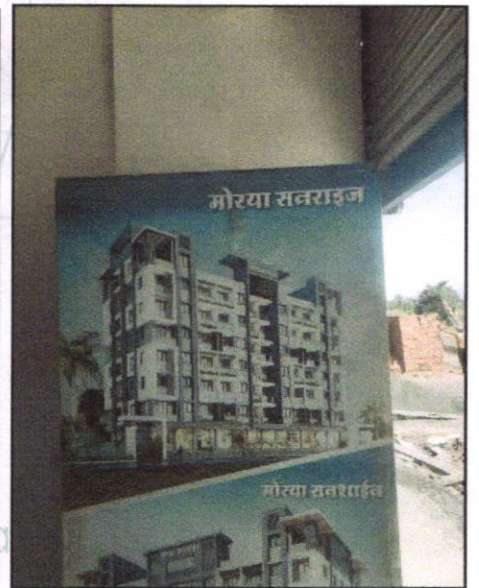
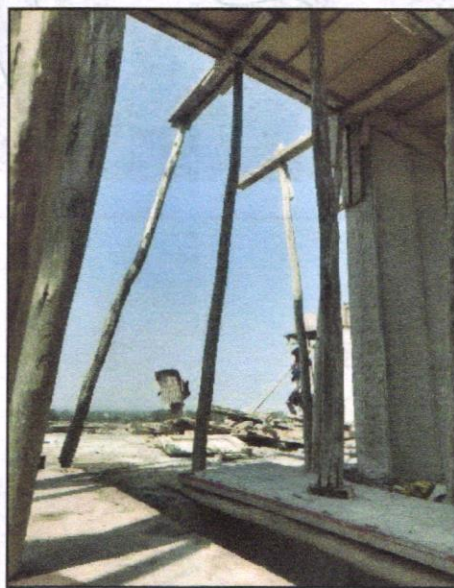
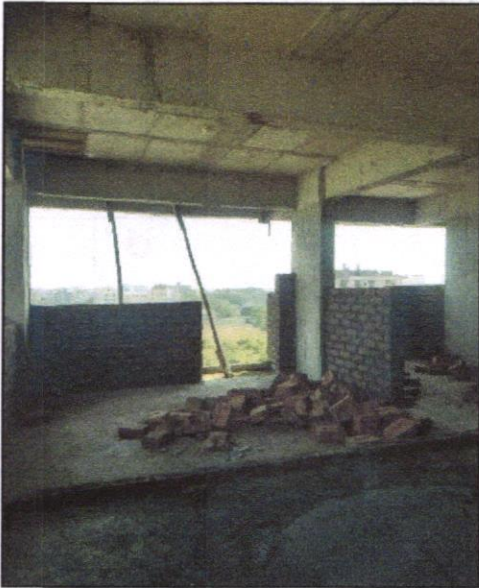
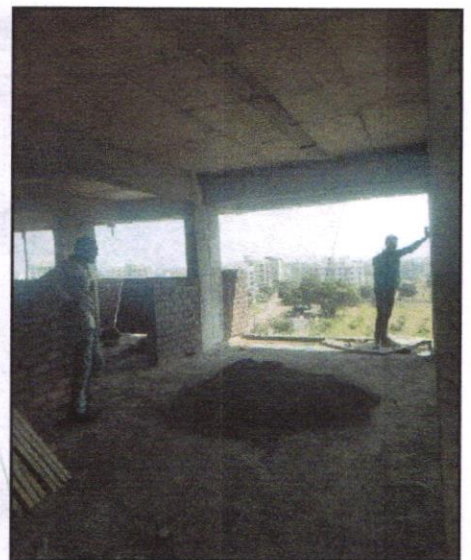
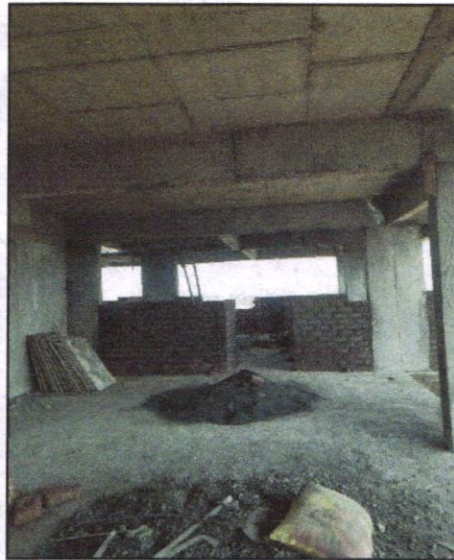
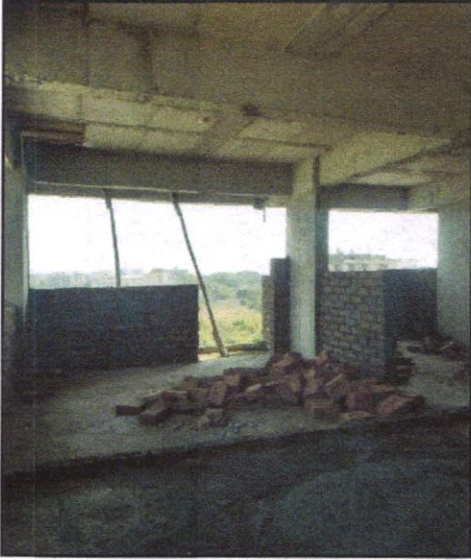

Route Map of the property

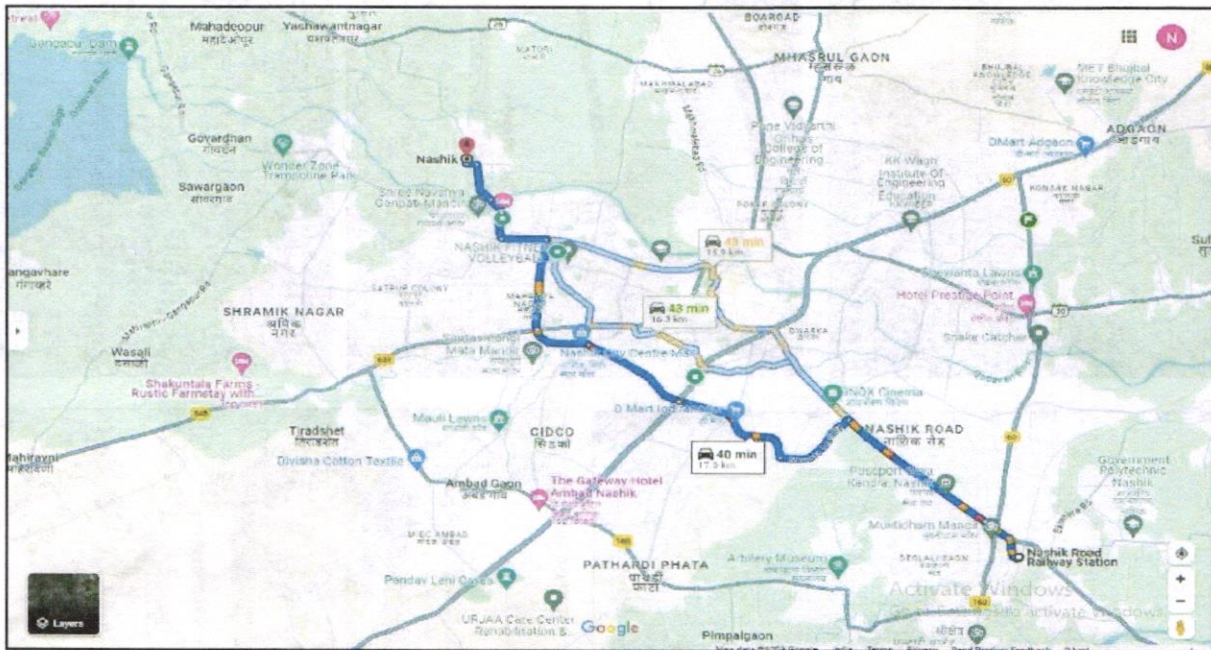
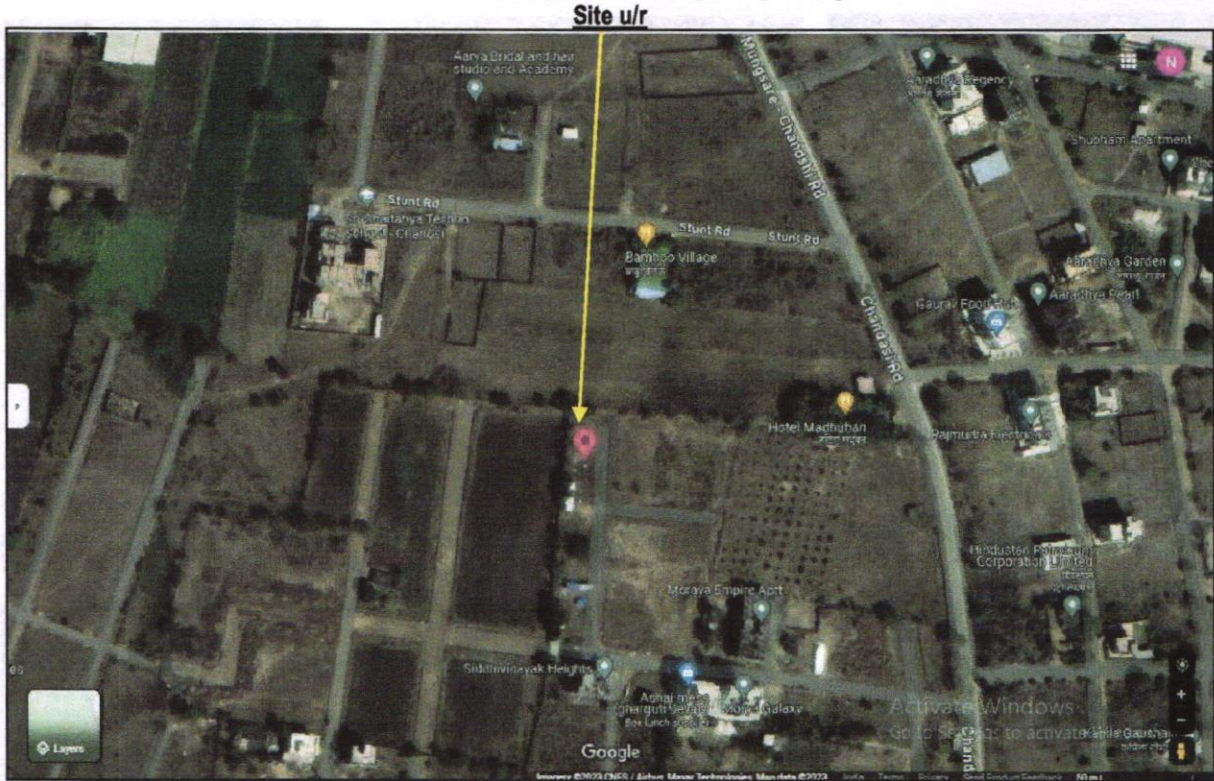

Longitude Latitude: 20°01'41.9"N 73°44'28.2"E

Note: The Blue line shows the route to site from nearest Railway Station (Nashik – 17.3 Km)

Ready Reckoner Rate



Department of Registration and Stamp
Government of Maharashtra

नोंदणी व मुद्रांक विभाग
महाराष्ट्र शासन



Annual Statement of Rates Ver. 2.0 (बाजारमूल्य दर पत्रक आवृत्ती 2.0)

[Home](#) [Valuation Guidelines](#) | [User Manual](#)

Year: 2023-2024 Language: English

Selected District: Nashik

Select Taluka: Nashik

Select Village: Mauje Jalalapur

Search By: Survey No. Location

Select Location: -- लोकेशन निवडा --

Enter Survey No: 340

विभाग	उपविभाग	दर	एकक Rs./)	Attribute
11/11.3	11.3-मावठाण परिचस्त क्षेत्राबाहेरील विमशेती संभाव्यता असलेल्या चांदणी रस्त्यास सन्मुख जमिनी	3320	चौरस मीटर	गट नंबर

Think.Innovate.Create

Price Indicators

In Nashik

Chandshi

Download App

List Property Free

Home / Nashik / Chandshi / Aaradhya Nakshatra

Last updated: Nov 5, 2023

Aaradhya Nakshatra

By AARADHYA PROPERTIES

Chandshi, Nashik

₹44.0 L - 63.01 L | ₹3.56 K/sq.ft

EMI starts at ₹23.30 K

Basic Price Onwards

Contact Developer

Project Images



SHARE SAVE

Project Images

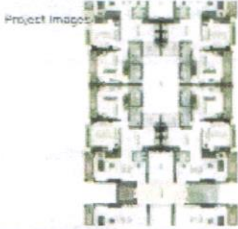

Project Images



2, 3 BHK Apartments Configurations

May, 2024 Possession Starts

₹3.56 K/sq.ft Avg. Price

1230.00 sq.ft. - 1775.00 sq.ft. (Builtup Area) Sizes

Buy In Nashik

Chandshi

Download App

List Property Free

Home / Nashik / Chandshi / The Grand By Parksyde

Last updated: Jul 26, 2023

The Grand By Parksyde

By DAKUMAR CONSTRUCTIONS LTD

Savarkar Nagar Annex, Off Gangapur Road, Chandshi, Nashik

₹88.26 L - 1.06 Cr | ₹5.60 K/sq.ft

EMI starts at ₹43.62 K

Basic Price

Contact Developer

Project Images



SHARE SAVE

Project Images



Project Images



3, 4 BHK Apartments Configurations

Apr. 2027 Possession Starts

₹5.60 K/sq.ft Avg. Price

1576.00 sq.ft. - 1889.00 sq.ft. (Builtup Area) Sizes

Price Indicators

Home / Nashik / Chandshi / Apartment for Sale in Chandshi / 2 BHK Flat Last updated: Oct 29, 2023

2 BHK Flat **₹32.0 L** EMI starts at ₹16.95 K
₹3.88 K/sq.ft

Unique heights chandshi, Chandshi, Nashik

OFFERS Zero brokerage [Know More](#) [Contact Owner](#)



Living Room

[SHARE](#) [SAVE](#)



Balcony

+
23 more

825 sq.ft Build Up Area	₹3.88 K/sq.ft Avg. Price	1 Years Old Age of property	Ready to move Possession status	Lower of 3 floors	North facing Facing	Unfurnished Furnishing
----------------------------	-----------------------------	--------------------------------	------------------------------------	-------------------	------------------------	---------------------------

Home / Nashik / Chandshi / Suyojit Viridian Vallis Phase 1 E8 Vivide Last updated: Jan 10, 2020

Suyojit Viridian Vallis Phase 1 E8 Vivide **₹48.24 L - 51.9 L** | ₹6.55 K/sq.ft
EMI starts at ₹25.54 K

By SUYOJIT INFRASTRUCTURE PVT LTD.

Survey No. 145/1, 145/3, 149/1, 149/2, 151, 152, 155/2, Shreerang Nagar, Nashik, Nashik

[Become the first to Rate](#) [Contact Developer](#)



Project Images

[SHARE](#) [SAVE](#)



Project Images



+
2 more

2 BHK Apartment Configuration	Mar, 2021 Possession Starts	₹6.55 K/sq.ft Avg. Price	737.00 sq.ft. - 793.00 sq.ft. (Carpet Area) Sizes
----------------------------------	--------------------------------	-----------------------------	---



Think.Innovate.Create

Vastukala Consultants (I) Pvt. Ltd.

An ISO 9001:2015 Certified Company

www.vastukala.org



As a result of my appraisal and analysis, it is my considered opinion that of the above property in the prevailing condition with aforesaid specifications is ₹ 43,40,000.00 (Rupees Forty-Three Lakh Forty Thousand Only).

Place: Nashik

Date: 21.11.2023

For VASTUKALA CONSULTANTS (I) PVT. LTD.

**Manoj
Chalikwar**

Director

Manoj B. Chalikwar

Registered Valuer

Chartered Engineer (India)

Reg. No. CAT-I-F-1763

SBI Empanelment No.: SME/TCC/2021-22/86/3

Digitally signed by Manoj Chalikwar
DN: cn=Manoj Chalikwar,
o=Vastukala Consultants (I) Pvt. Ltd.,
ou=Mumbai,
email=manoj@vastukala.org, c=IN
Date: 2023.11.21 13:08:18 +05'30'

Auth. Sign.

The undersigned has inspected the property detailed in the Valuation Report dated _____

on _____. We are satisfied that the fair and reasonable market value of the property is
₹ _____ (Rupees _____
_____ only).

Date

Signature

Think.Innovate.Create (Name & Designation of the Inspecting Official/s)

Countersigned
(BRANCH MANAGER)

Enclosures	
Declaration-cum-undertaking from the valuer (Annexure- I)	Attached
Model code of conduct for valuer - (Annexure II)	Attached



Think.Innovate.Create

Vastukala Consultants (I) Pvt. Ltd.

An ISO 9001:2015 Certified Company

www.vastukala.org



(Annexure-I)

DECLARATION-CUM-UNDERTAKING

I, Manoj B. Chalikwar son of Shri. Baburao Chalikwar do hereby solemnly affirm and state that:

- a. I am a citizen of India.
- b. I will not undertake valuation of any assets in which I have a direct or indirect interest or become so interested at any time during a period of three years prior to my appointment as valuer or three years after the valuation of assets was conducted by me.
- c. The information furnished in my valuation report dated 21.11.2023 is true and correct to the best of my knowledge and belief and I have made an impartial and true valuation of the property.
- d. I/ my authorized representative has personally inspected the property on 27.10.2023. The work is not sub - contracted to any other valuer and carried out by myself.
- e. Valuation report is submitted in the format as prescribed by the bank.
- f. I have not been depanelled / delisted by any other bank and in case any such depanelment by other banks during my empanelment with you, I will inform you within 3 days of such depanelment.
- g. I have not been removed / dismissed from service / employment earlier.
- h. I have not been convicted of any offence and sentenced to a term of imprisonment
- i. I have not been found guilty of misconduct in my professional capacity.
- j. I have not been declared to be unsound mind
- k. I am not an undischarged bankrupt, or has not applied to be adjudicated as a bankrupt;
- l. I am not an undischarged insolvent.
- m. I have not been levied a penalty under section 271J of Income-tax Act, 1961 (43 of 1961) and time limit for filing appeal before Commissioner of Income-tax (Appeals) or Income-tax Appellate Tribunal, as the case may be has expired, or such penalty has been confirmed by Income-tax Appellate Tribunal, and five years have not elapsed after levy of such penalty.
- n. I have not been convicted of an offence connected with any proceeding under the Income Tax Act 1961, Wealth Tax Act 1957 or Gift Tax Act 1958 and
- o. My PAN Card number as applicable is AERPC9086P
- p. I undertake to keep you informed of any events or happenings which would make me ineligible for empanelment as a valuer.

- q. I have not concealed or suppressed any material information, facts and records and I have made a complete and full disclosure
- r. I have read the Handbook on Policy, Standards and procedure for Real Estate Valuation, 2011 of the IBA and this report is in conformity to the "Standards" enshrined for valuation in the Part - B of the above handbook to the best of my ability.
- s. I have read the International Valuation Standards (IVS) and the report submitted to the Bank for the respective asset class is in conformity to the "Standards" as enshrined for valuation in the IVS in "General Standards" and "Asset Standards" as applicable. The valuation report is submitted in the prescribed format of the bank.
- t. I abide by the Model Code of Conduct for empanelment of valuer in the Bank. (Annexure V - A signed copy of same to be taken and kept along with this declaration)
- u. I am valuer registered with Insolvency & Bankruptcy Board of India (IBBI)
- v. My CIBIL Score and credit worthiness is as per Bank's guidelines.
- w. I am Director of the company, who is competent to sign this valuation report.
- x. I will undertake the valuation work on receipt of Letter of Engagement generated from the system (i.e. LLMS / LOS) only.
- y. Further, I hereby provide the following information.

Sr. No.	Particulars	Valuer comment
1.	background information of the asset being valued;	The property under consideration was purchased by Shri.Bharat Anna Dumbre & Sau.Manisha Bharat Dumbre from M/s.Omkar Builders and Developers as per Vide Notarized Agreement
2.	purpose of valuation and appointing authority	As per the request from State Bank of India, RACPC Nashik Branch, to assess value of the property for Banking purpose
3.	identity of the valuer and any other experts involved in the valuation;	Manoj B. Chalikwar – Regd. Valuer Sanjay R. Phadol- Regional Technical Head Swapnil Wagh – Valuation Engineer Binu Surendran – Technical Manager Chintamani Chaudhari – Technical Officer
4.	disclosure of valuer interest or conflict, if any;	We have no interest, either direct or indirect, in the property valued. Further to state that we do not have relation or any connection with property owner / applicant directly or indirectly. Further to state that we are an independent Valuer and in no way related to property owner / applicant
5.	date of appointment, valuation date and date of report;	Date of Appointment – 27.10.2023 Valuation Date – 21.11.2023 Date of Report – 21.11.2023



6.	inspections and/or investigations undertaken;	Physical Inspection done on 27.10.2023
7.	nature and sources of the information used or relied upon;	<ul style="list-style-type: none"> • Market Survey at the time of site visit • Ready Reckoner rates / Circle rates • Online search for Registered Transactions • Online Price Indicators on real estate portals • Enquiries with Real estate consultants • Existing data of Valuation assignments carried out by us
8.	Procedures adopted in carrying out the valuation and valuation standards followed;	Sales Comparison Method
9.	restrictions on use of the report, if any;	This valuation is for the use of the party to whom it is addressed and for no other purpose. No responsibility is accepted to any third party who may use or rely on the whole or any part of this valuation. The valuer has no pecuniary interest that would conflict with the proper valuation of the property.
10.	major factors that were taken into account during the valuation;	current market conditions, demand and supply position, Residential Flat size, location, upswing in real estate prices, sustained demand for Residential Flat, all round development of commercial and Commercial application in the locality etc.
11.	Caveats, limitations and disclaimers to the extent they explain or elucidate the limitations faced by valuer, which shall not be for the purpose of limiting his responsibility for the valuation report.	Attached

Think.Innovate.Create



Think.Innovate.Create

Vastukala Consultants (I) Pvt. Ltd.

An ISO 9001:2015 Certified Company

www.vastukala.org



Assumptions, Disclaimers, Limitations & Qualifications

Value Subject to Change

The subject appraisal exercise is based on prevailing market dynamics as on **21th November 2023** and does not take into account any unforeseeable developments which could impact the same in the future.

Our Investigations

We are not engaged to carry out all possible investigations in relation to the subject property. Where in our report we identify certain limitations to our investigations, this is to enable the reliant party to instruct further investigations where considered appropriate or where we recommend as necessary prior to reliance. Vastukala Consultants India Pvt. Ltd. (VCIPL) is not liable for any loss occasioned by a decision not to conduct further investigations

Assumptions

Assumptions are a necessary part of undertaking valuations. VCIPL adopts assumptions for the purpose of providing valuation advice because some matters are not capable of accurate calculations or fall outside the scope of our expertise, or out instructions. The reliant party accepts that the valuation contains certain specific assumptions and acknowledge and accept the risk of that if any of the assumptions adopted in the valuation are incorrect, then this may have an effect on the valuation.

Information Supplied by Others

The appraisal is based on the information provided by the client. The same has been assumed to be correct and has been used for appraisal exercise. Where it is stated in the report that another party has supplied information to VCIPL, this information is believed to be reliable but VCIPL can accept no responsibility if this should prove not to be so.

Future Matters

To the extent that the valuation includes any statement as to a future matter, that statement is provided as an estimate and/or opinion based on the information known to VCIPL at the date of this document. VCIPL does not warrant that such statements are accurate or correct.

Map and Plans

Any sketch, plan or map in this report is included to assist the reader while visualising the property and assume no responsibility in connection with such matters.

Site Details

Based on inputs received from Client's representative and site visit conducted, we understand that the subject property is Residential Flat, Admeasuring **Carpet Area in Sq. Ft. = 868.00** in owned by **M/s.Omkar Builders and Developers** Name of Proposed Purchaser : **Shri.Bharat Anna Dumbre & Sau.Manisha Bharat Dumbre**

Further, VCIPL has assumed that the subject property is free from any encroachment and is available as on the date of the appraisal.

Property Title

Based on our discussion with the Client, we understand that the subject property is owned by **M/s.Omkar Builders and Developers** Name of Proposed Purchaser: **Shri.Bharat Anna Dumbre & Sau.Manisha Bharat Dumbre**. For the purpose of this appraisal exercise, we have assumed that the subject property has a clear title and is free from any encumbrances, disputes and claims. VCIPL has made no further enquiries with the relevant local authorities in this regard and does not certify the property as having a clear and marketable title. Further, no legal advice regarding the title and ownership of the subject property has been obtained for the purpose of this appraisal exercise. It has been assumed that the title deeds are clear and marketable.

Environmental Conditions

We have assumed that the subject property is not contaminated and is not adversely affected by any existing or proposed environmental law and any processes which are carried out on the property are regulated by environmental legislation and are properly licensed by the appropriate authorities.

Area

Based on the information provided by the Client's representative, we understand that the Residential Flat, admeasuring **Carpet Area in Sq. Ft. = 868.00**.

Condition & Repair

In the absence of any information to the contrary, we have assumed that there are no abnormal ground conditions, nor archaeological remains present which might adversely affect the current or future occupation, development or value of the property. The property is free from rat, infestation, structural or latent defect. No currently known deleterious or hazardous materials or suspect techniques will be used in the construction of or subsequent alteration or additions to the property and comments made in the property details do not purport to express an opinion about, or advise upon, the condition of uninspected parts and should not be taken as making an implied representation or statement about such parts

Valuation Methodology

For the purpose of this valuation exercise, the valuation methodology used is Direct Comparison Approach Method and proposed Current use / Existing use premise is considered for this assignment.

The Direct Comparison Approach involves a comparison of the property being valued to similar properties that have actually been sold in arms - length transactions or are offered for sale. This approach demonstrates what buyers have historically been willing to pay (and sellers willing to accept) for similar properties in an open and competitive market and is particularly useful in estimating the value of the Flat and properties that are typically traded on a unit basis.

In case of inadequate recent transaction activity in the subject micro-market, the appraiser would collate details of older transactions. Subsequently, the appraiser would analyse rental / capital value trends in the subject micro-market in order to calculate the percentage increase / decrease in values since the date of the identified transactions. This percentage would then be adopted to project the current value of the same.

Where reliance has been placed upon external sources of information in applying the valuation methodologies, unless otherwise specifically instructed by Client and/or stated in the valuation, VCIPL has not independently verified that information and VCIPL does not advise nor accept it as reliable. The person or entity to whom the report is addressed acknowledges and accepts the risk that if any of the unverified information in the valuation is incorrect, then this may have an effect on the valuation.

Not a Structural Survey

We state that this is a valuation report and not a structural survey

Other

All measurements, areas and ages quoted in our report are approximate

Legal

We have not made any allowances with respect to any existing or proposed local legislation relating to taxation on realization of the sale value of the subject property. VCIPL is not required to give testimony or to appear in court by reason of this appraisal report, with reference to the property in question, unless arrangement has been made thereof. Further, no legal advice on any aspects has been obtained for the purpose of this appraisal exercise

Property specific assumptions

Based on inputs received from the client and site visit conducted, we understand that the subject property is Residential Flat, admeasuring **Carpet Area in Sq. Ft. = 868.00.**

ASSUMPTIONS, CAVEATS, LIMITATION AND DISCLAIMERS

1. We assume no responsibility for matters of legal nature affecting the property appraised or the title thereto, nor do we render our opinion as to the title, which is assumed to be good and marketable.
2. The property is valued as though under responsible ownership.
3. It is assumed that the property is free of liens and encumbrances.
4. It is assumed that there are no hidden or unapparent conditions of the subsoil or structure that would render it more or less valuable. No responsibility is assumed for such conditions or for engineering that might be required to discover such factors.
5. There is no direct/ indirect interest in the property valued.
6. The rates for valuation of the property are in accordance with the Govt. approved rates and prevailing market rates.



(Annexure - II)

MODEL CODE OF CONDUCT FOR VALUERS

Integrity and Fairness

1. A valuer shall, in the conduct of his/its business, follow high standards of integrity and fairness in all his/its dealings with his/its clients and other valuers.
2. A valuer shall maintain integrity by being honest, straightforward, and forthright in all professional relationships.
3. A valuer shall endeavour to ensure that he/it provides true and adequate information and shall not misrepresent any facts or situations.
4. A valuer shall refrain from being involved in any action that would bring disrepute to the profession.
5. A valuer shall keep public interest foremost while delivering his services.

Professional Competence and Due Care

6. A valuer shall render at all times high standards of service, exercise due diligence, ensure proper care and exercise independent professional judgment.
7. A valuer shall carry out professional services in accordance with the relevant technical and professional standards that may be specified from time to time.
8. A valuer shall continuously maintain professional knowledge and skill to provide competent professional service based on up-to-date developments in practice, prevailing regulations / guidelines and techniques.
9. In the preparation of a valuation report, the valuer shall not disclaim liability for his/its expertise or deny his/its duty of care, except to the extent that the assumptions are based on statements of fact provided by the company or its auditors or consultants or information available in public domain and not generated by the valuer.
10. A valuer shall not carry out any instruction of the client insofar as they are incompatible with the requirements of integrity, objectivity and independence.
11. A valuer shall clearly state to his client the services that he would be competent to provide and the services for which he would be relying on other valuers or professionals or for which the client can have a separate arrangement with other valuers.

Independence and Disclosure of Interest

12. A valuer shall act with objectivity in his/its professional dealings by ensuring that his/its decisions are made without the presence of any bias, conflict of interest, coercion, or undue influence of any party, whether directly connected to the valuation assignment or not.
13. A valuer shall not take up an assignment if he/it or any of his/its relatives or associates is not independent in terms of association to the company.
14. A valuer shall maintain complete independence in his/its professional relationships and shall conduct the valuation independent of external influences.

15. A valuer shall wherever necessary disclose to the clients, possible sources of conflicts of duties and interests, while providing unbiased services.
16. A valuer shall not deal in securities of any subject company after any time when he/it first becomes aware of the possibility of his / its association with the valuation, and in accordance with the Securities and Exchange Board of India (Prohibition of Insider Trading) Regulations, 2015 or till the time the valuation report becomes public, whichever is earlier.
17. A valuer shall not indulge in "mandate snatching" or offering "convenience valuations" in order to cater to a company or client's needs.
18. As an independent valuer, the valuer shall not charge success fee.
19. In any fairness opinion or independent expert opinion submitted by a valuer, if there has been a prior engagement in an unconnected transaction, the valuer shall declare the association with the company during the last five years.

Confidentiality

20. A valuer shall not use or divulge to other clients or any other party any confidential information about the subject company, which has come to his / its knowledge without proper and specific authority or unless there is a legal or professional right or duty to disclose.

Information Management

21. A valuer shall ensure that he/ it maintains written contemporaneous records for any decision taken, the reasons for taking the decision, and the information and evidence in support of such decision. This shall be maintained so as to sufficiently enable a reasonable person to take a view on the appropriateness of his /its decisions and actions.
22. A valuer shall appear, co-operate and be available for inspections and investigations carried out by the authority, any person authorised by the authority, the registered valuers organisation with which he/it is registered or any other statutory regulatory body.
23. A valuer shall provide all information and records as may be required by the authority, the Tribunal, Appellate Tribunal, the registered valuers organisation with which he/it is registered, or any other statutory regulatory body.
24. A valuer while respecting the confidentiality of information acquired during the course of performing professional services, shall maintain proper working papers for a period of three years or such longer period as required in its contract for a specific valuation, for production before a regulatory authority or for a peer review. In the event of a pending case before the Tribunal or Appellate Tribunal, the record shall be maintained till the disposal of the case.

Gifts and hospitality:

25. A valuer or his / its relative shall not accept gifts or hospitality which undermines or affects his independence as a valuer.

Explanation: For the purposes of this code the term 'relative' shall have the same meaning as defined in clause (77) of Section 2 of the Companies Act, 2013 (18 of 2013).

26. A valuer shall not offer gifts or hospitality or a financial or any other advantage to a public servant



or any other person with a view to obtain or retain work for himself / itself, or to obtain or retain an advantage in the conduct of profession for himself / itself.

Remuneration and Costs.

27. A valuer shall provide services for remuneration which is charged in a transparent manner, is a reasonable reflection of the work necessarily and properly undertaken, and is not inconsistent with the applicable rules.
28. A valuer shall not accept any fees or charges other than those which are disclosed in a written contract with the person to whom he would be rendering service.

Occupation, employability and restrictions.

29. A valuer shall refrain from accepting too many assignments, if he/it is unlikely to be able to devote adequate time to each of his/ its assignments.
30. A valuer shall not conduct business which in the opinion of the authority or the registered valuer organisation discredits the profession.

Miscellaneous

31. A valuer shall refrain from undertaking to review the work of another valuer of the same client except under written orders from the bank or housing finance institutions and with knowledge of the concerned valuer.
32. A valuer shall follow this code as amended or revised from time to time.

Think.Innovate.Create



DEFINITION OF VALUE FOR THIS SPECIFIC PURPOSE

This exercise is to assess of the property under reference as on **21th November 2023**.

The term **Fair Market Value** is defined as

"The most probable price, as of a specified date, in cash, terms equivalent to cash, or in other precisely revealed terms for which the specified property rights would sell after reasonable exposure in a competitive market under all conditions requisite to a fair sale, with the buyer and seller each acting prudently knowledgeable and for self interest assuming that neither is under undue duress".

Fundamental assumptions and conditions presumed in this definition are:

1. Buyer and seller are motivated by self-interest.
2. Buyer and seller are well informed and are acting prudently.
3. The property is exposed for a reasonable time on the open market.
4. Payment is made in cash or equivalent or in specified financing terms.

DECLARATION OF PROFESSIONAL FEES CHARGED

We hereby declare that, our professional fees are not contingent upon the valuation findings. However, if the statute AND/OR clients demands that, the fees should be charged on the percentage of assessed value then, with the full knowledge of the AND/OR end user, it is being charged accordingly.

VALUATION OF THE PROPERTY PREMISES

Considering various parameters recorded herein above, existing economic scenario, and the information that is available with reference to the development of neighborhood and method selected for valuation, we are of the opinion that, the property premises can be assessed for this particular purpose at **₹ 43,40,000.00 (Rupees Forty-Three Lakh Forty Thousand Only)**.

Think.Innovate.Create

For VASTUKALA CONSULTANTS (I) PVT. LTD.

**Manoj
Chalikwar**
Director

Digitally signed by Manoj Chalikwar
DN: cn=Manoj Chalikwar, o=Vastukala
Consultants (I) Pvt. Ltd., ou=Mumbai,
email=manoj@vastukala.org, c=IN
Date: 2023.11.21 13:08:28 +05'30'

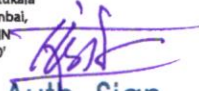
Auth. Sign.

Manoj B. Chalikwar
Registered Valuer
Chartered Engineer (India)
Reg. No. CAT-I-F-1763
SBI Empanelment No.: SME/TCC/2021-22/86/3



Think.Innovate.Create

Vastukala Consultants (I) Pvt. Ltd.

An ISO 9001:2015 Certified Company

www.vastukala.org

