

1ST TO 4TH FLOOR PLAN (WING A, B, C & D) SCALE- 1:100

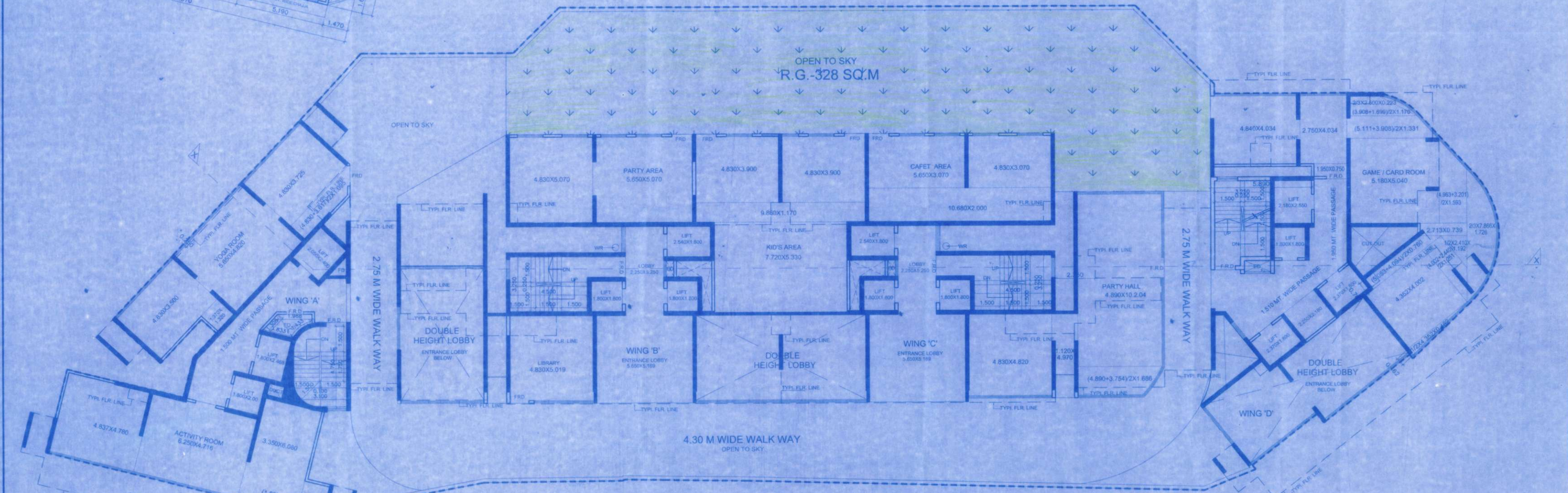

PODIUM FLOOR PLAN SCALE- 1:100

CARPET AREA CALCULATION FOR FLAT NO. 354 (WING-A)

LIVING	3.050 X 5.880 X 1 NO	= 17.955 SQ.MT
KITCHEN	1.990 X 2.750 X 1 NO	= 5.562 SQ.MT
BED RM	3.350 X 2.750 X 1 NO	= 9.213 SQ.MT
BED RM	2.750 X 3.800 X 1 NO	= 10.450 SQ.MT
TOILET	0.545 X 0.910 X 1 NO	= 0.496 SQ.MT
PASS	1.220 X 2.130 X 1 NO	= 2.599 SQ.MT
PASS	1.380 X 1.370 X 1 NO	= 1.881 SQ.MT
TOILET	1.445 X 0.910 X 1 NO	= 1.315 SQ.MT
TOILET	1.170 X 1.220 X 1 NO	= 1.430 SQ.MT
TOTAL CARPET AREA		= 61.894 SQ.MT

CARPET AREA CALCULATION FOR FLAT NO. 356 (WING-A)

LIVING	2.750 X 4.570 X 1 NO	= 12.568 SQ.MT
KITCHEN	1.990 X 2.490 X 1 NO	= 4.956 SQ.MT
BED RM	2.750 X 3.500 X 1 NO	= 9.625 SQ.MT
TOILET	0.640 X 0.910 X 1 NO	= 0.583 SQ.MT
PASS	1.700 X 0.910 X 1 NO	= 1.547 SQ.MT
TOILET	1.370 X 1.220 X 1 NO	= 1.671 SQ.MT
TOTAL CARPET AREA		= 33.360 SQ.MT

CARPET AREA CALCULATION FOR FLAT NO. 357 & 358 (WING-B & C)

LIVING	2.750 X 4.570 X 1 NO	= 12.568 SQ.MT
KITCHEN	1.990 X 2.740 X 1 NO	= 5.452 SQ.MT
BED RM	2.750 X 3.750 X 1 NO	= 10.313 SQ.MT
TOILET	0.630 X 0.910 X 1 NO	= 0.571 SQ.MT
PASS	1.700 X 0.910 X 1 NO	= 1.547 SQ.MT
TOILET	1.370 X 1.220 X 1 NO	= 1.671 SQ.MT
TOTAL CARPET AREA		= 33.662 SQ.MT

CARPET AREA CALCULATION FOR FLAT NO. 2 (WING-D)

LIVING	3.050 X 5.880 X 1 NO	= 17.955 SQ.MT
KITCHEN	2.440 X 1.990 X 1 NO	= 4.859 SQ.MT
BED RM	3.350 X 2.500 X 1 NO	= 8.375 SQ.MT
TOILET	1.220 X 2.210 X 1 NO	= 2.706 SQ.MT
PASS	1.290 X 1.370 X 1 NO	= 1.767 SQ.MT
TOILET	1.220 X 0.970 X 1 NO	= 1.183 SQ.MT
TOTAL CARPET AREA		= 37.242 SQ.MT

CARPET AREA CALCULATION FOR FLAT NO. 566 (WING-D)

LIVING	2.750 X 4.570 X 1 NO	= 12.568 SQ.MT
KITCHEN	1.990 X 2.440 X 1 NO	= 4.859 SQ.MT
BED RM	2.750 X 3.500 X 1 NO	= 9.625 SQ.MT
TOILET	0.490 X 0.910 X 1 NO	= 0.445 SQ.MT
PASS	1.220 X 2.130 X 1 NO	= 2.599 SQ.MT
TOILET	1.370 X 1.220 X 1 NO	= 1.671 SQ.MT
TOTAL CARPET AREA		= 33.432 SQ.MT

CARPET AREA CALCULATION FOR FLAT NO. 2 (WING-A)

LIVING	3.050 X 5.880 X 1 NO	= 17.955 SQ.MT
KITCHEN	1.990 X 2.750 X 1 NO	= 5.562 SQ.MT
BED RM	3.350 X 2.750 X 1 NO	= 9.213 SQ.MT
BED RM	2.750 X 3.800 X 1 NO	= 10.450 SQ.MT
TOILET	0.545 X 0.910 X 1 NO	= 0.496 SQ.MT
PASS	1.220 X 2.130 X 1 NO	= 2.599 SQ.MT
TOILET	1.445 X 0.910 X 1 NO	= 1.315 SQ.MT
TOILET	1.170 X 1.220 X 1 NO	= 1.430 SQ.MT
TOTAL CARPET AREA		= 61.943 SQ.MT

CARPET AREA CALCULATION FOR FLAT NO. 566 (WING-A)

LIVING	2.750 X 4.570 X 1 NO	= 12.568 SQ.MT
KITCHEN	1.990 X 2.440 X 1 NO	= 4.859 SQ.MT
BED RM	2.750 X 3.500 X 1 NO	= 9.625 SQ.MT
TOILET	0.490 X 0.910 X 1 NO	= 0.445 SQ.MT
PASS	1.220 X 0.910 X 1 NO	= 1.112 SQ.MT
TOILET	1.370 X 1.220 X 1 NO	= 1.671 SQ.MT
TOTAL CARPET AREA		= 33.443 SQ.MT

CARPET AREA CALCULATION FOR FLAT NO. 354 (WING-D)

LIVING	2.750 X 4.820 X 1 NO	= 13.255 SQ.MT
KITCHEN	1.990 X 2.440 X 1 NO	= 4.859 SQ.MT
BED RM	2.750 X 3.500 X 1 NO	= 9.625 SQ.MT
TOILET	0.630 X 0.910 X 1 NO	= 0.571 SQ.MT
PASS	1.700 X 0.910 X 1 NO	= 1.547 SQ.MT
TOILET	1.370 X 1.220 X 1 NO	= 1.671 SQ.MT
TOTAL CARPET AREA		= 33.527 SQ.MT

CARPET AREA CALCULATION FOR FLAT NO. 354 (WING-D)

LIVING	3.050 X 5.880 X 1 NO	= 17.955 SQ.MT
FOYER	1.050 X 2.000 X 1 NO	= 2.100 SQ.MT
KITCHEN	1.990 X 2.750 X 1 NO	= 5.562 SQ.MT
BED RM	2.750 X 2.750 X 1 NO	= 7.631 SQ.MT
TOILET	2.510 X 1.101 X 1 NO	= 2.764 SQ.MT
TOILET	1.220 X 2.130 X 1 NO	= 2.599 SQ.MT
PASS	1.870 X 0.910 X 1 NO	= 1.701 SQ.MT
TOILET	1.220 X 1.990 X 1 NO	= 2.428 SQ.MT
TOTAL CARPET AREA		= 43.324 SQ.MT

**PROFORMA "B"**  
CONTENTS OF SHEETS  
PODIUM FLOOR PLAN (WING A, B, C & D)  
1ST TO 4TH FLOOR PLAN, CARPET AREA CALCULATION (WING A, B, C & D)  
STAMP OF DATE OF RECEIPT OF PLANS  
STAMP OF APPROVAL PLANS

**PROFORMA "B"**  
Approved Subject to the condition mentioned in this office permission Letter No. 29A/ENG/2007/1004/2014/2015  
Date: 20/07/2014  
For Goragao Electrical Industries LLP  
GOREGAO  
PAGNIS AND PAGNIS  
ARCHITECTS DESIGNERS & PLANNING CONSULTANTS  
4, ANAND OFF. NETHA WANDRJI VADVA ROAD, DADAR(WEST), MUMBAI-400 028  
OFF. TEL:- 24312025,24306061