

FOR : SMT. VITHABAI VEDU KASHMIRE & OTHERS SIX
THROUGH G.P.A. HOLDER
SHREEJI LIFESPACE

STAMP FOR APPROVAL

APPROVED

The Plans amended in
As per the conditions mentioned in
the accompanying comment sheet
Certificate No. A4/BP dated 30/06/2022
30/06/2022

Executive Engineer /
TOWN PLANNING
Nashik Municipal Corporation,
Nashik

REFUGE AREA STATEMENT :
OCCUPANCY FLOOR = TOTAL CARPET AREA ON 13TH FLOOR - 582.18 SQ.M
REFUGE AREA REQUIRED = 572.52 / 12.50
= 46.57 X 0.30
= 13.97 SQ.M /PER FLOOR
PROPOSED REFUGE AREA = 17.07 SQ.M (AT 13TH FLOOR)

REFUGE AREA STATEMENT :
OCCUPANCY FLOOR = TOTAL CARPET AREA ON 7TH FLOOR - 582.18 SQ.M
REFUGE AREA REQUIRED = 582.18 + 524.94 + 582.18 / 12.50
= 135.14 X 0.30
= 40.54 SQ.M
PROPOSED REFUGE AREA = 52.41 SQ.M AT (8TH)

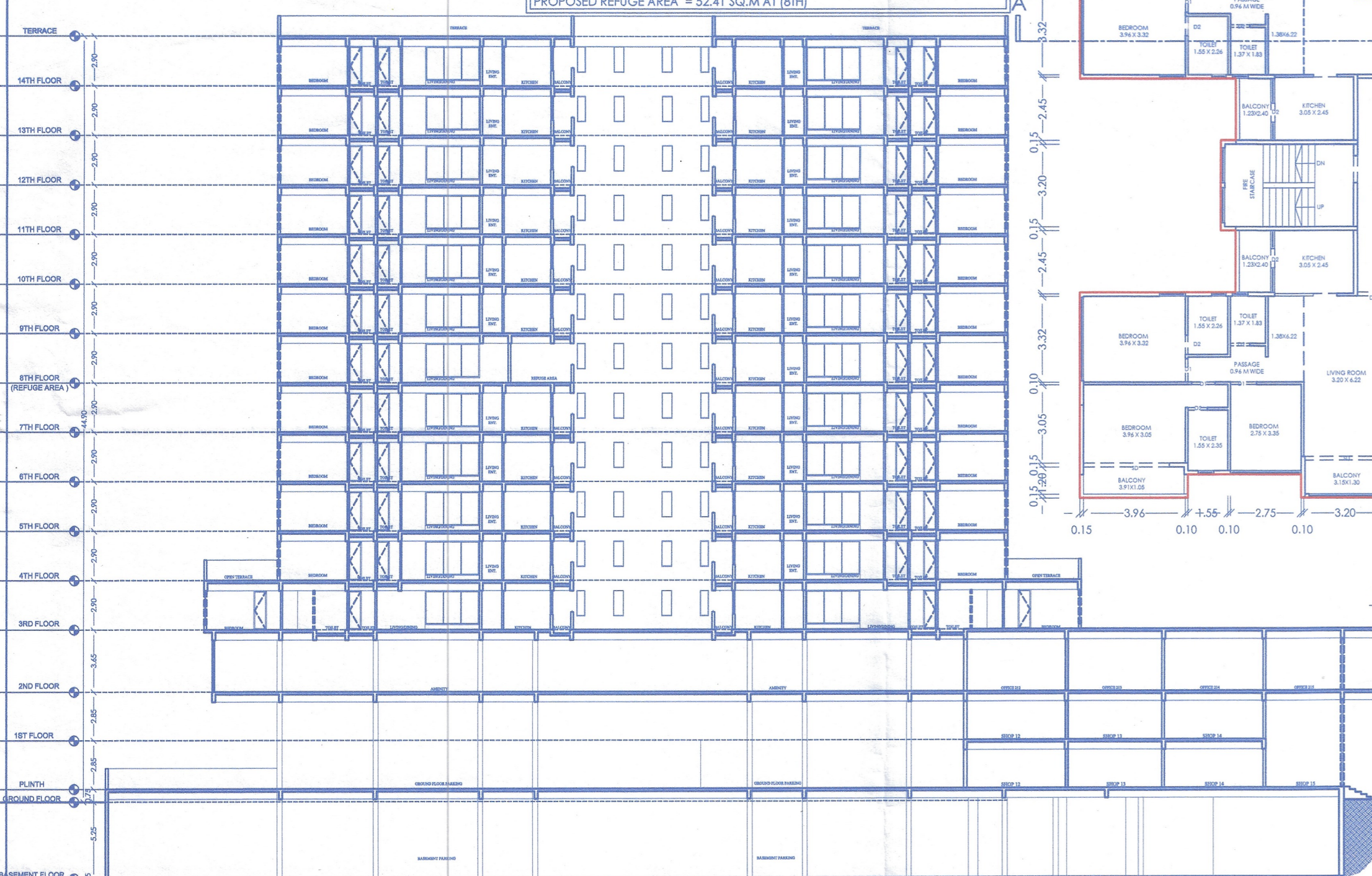

(WING A & B) 8th FLOOR PLAN
SCALE -1:100

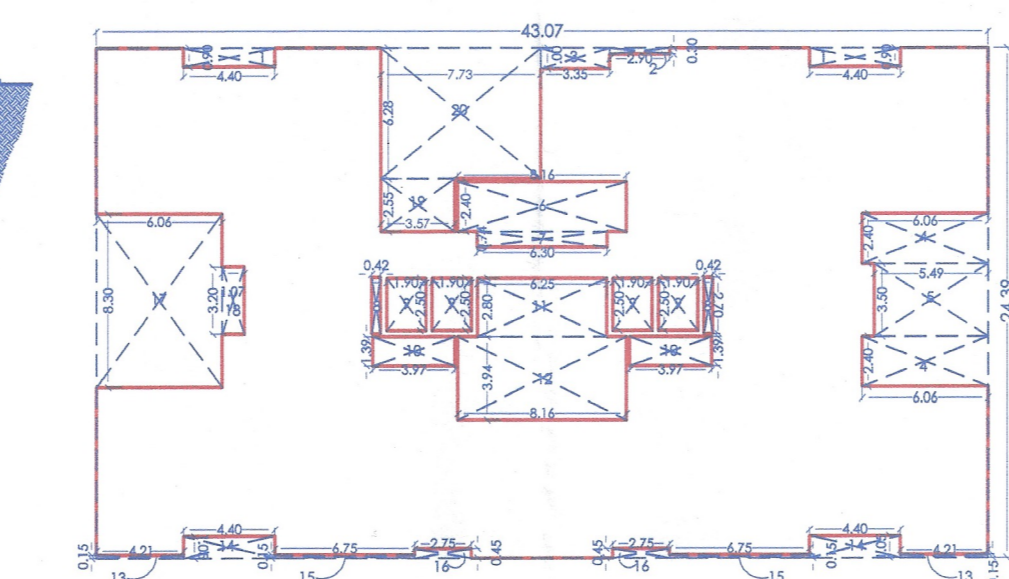
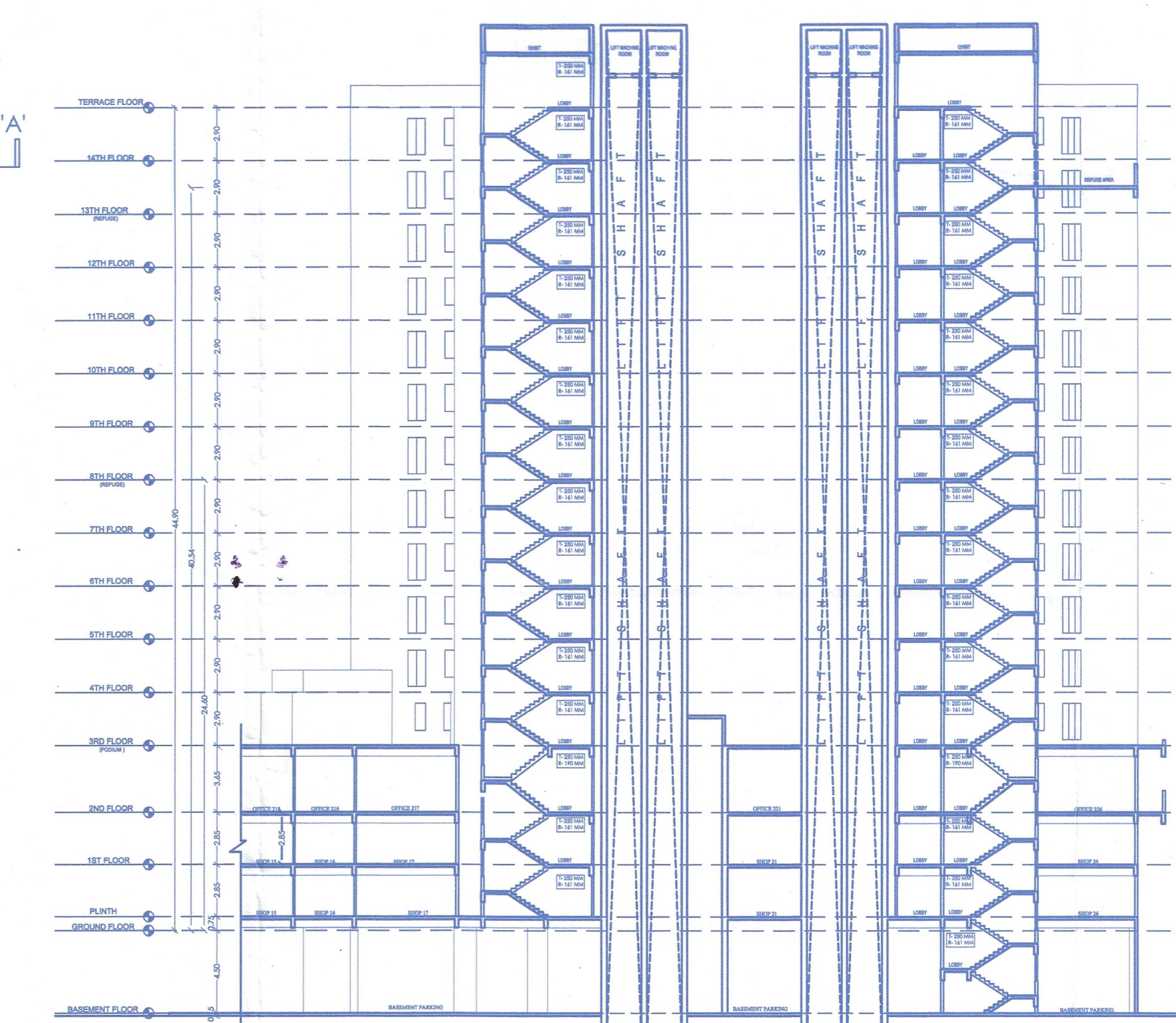

AREA DIAGRAM FOR (WING A & B) 8TH FLOOR
(REFUGE) SCALE -1:200

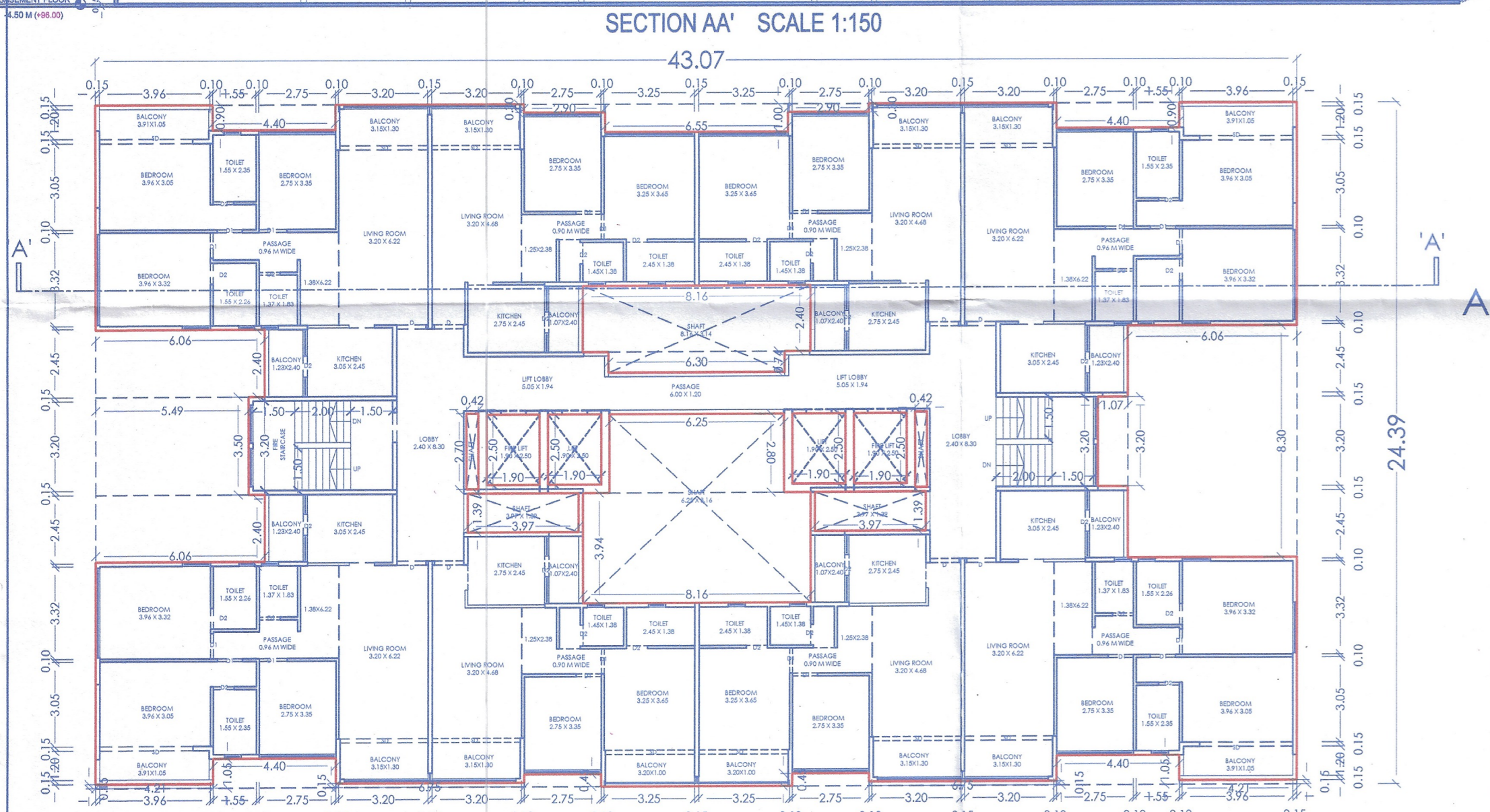

(WING A & B) TYPICAL 5th TO 7TH, 9TH TO 12TH & 14TH FLOOR PLAN
SCALE -1:100

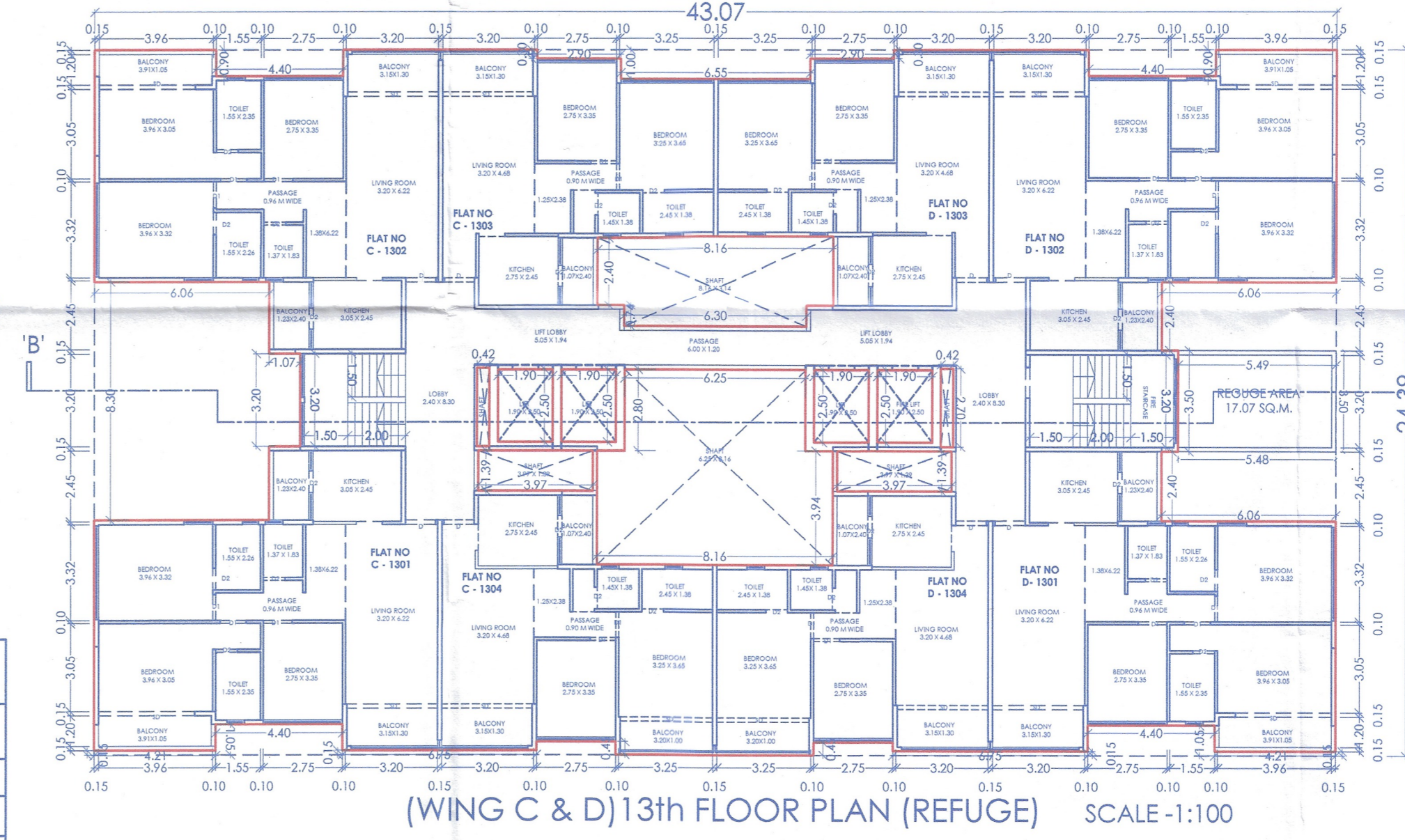

AREA CALC. FOR WING A & B 8TH FLOOR REFUGE (IN SQM)			
AREA OF BLOC KA	=	43.07 X 24.39	= 1050.48
DEDUCTIONS			
1	4.40 X 0.90 X 2	=	7.92
2	2.90 X 0.30 X 1	=	0.87
3	3.35 X 1.00 X 1	=	3.35
4	6.06 X 2.40 X 2	=	29.09
5	5.49 X 3.50 X 1	=	19.22
6	8.16 X 2.40 X 1	=	19.58
7	8.30 X 0.74 X 1	=	4.66
8	0.42 X 2.70 X 2	=	2.27
9	1.90 X 2.50 X 4	=	19.00
10	3.97 X 1.39 X 2	=	11.04
11	6.25 X 2.80 X 1	=	17.50
12	8.16 X 3.94 X 1	=	32.15
13	4.21 X 0.15 X 2	=	1.29
14	4.40 X 1.05 X 2	=	9.24
15	6.76 X 0.16 X 2	=	2.03
16	2.75 X 0.45 X 2	=	2.48
17	6.06 X 8.30 X 1	=	50.30
18	1.07 X 3.20 X 1	=	3.42
19	3.67 X 2.65 X 1	=	9.10
20	7.73 X 6.28 X 1	=	48.54
TOTAL DEDUCTIONS			293.99
TOTAL AREA			756.49

AREA CALC. FOR WING C & D 8TH FLOOR REFUGE (IN SQM)			
AREA OF BLOC KA	=	43.07 X 24.39	= 1050.48
DEDUCTIONS			
1	4.40 X 0.90 X 2	=	7.92
2	2.90 X 0.30 X 1	=	0.87
3	3.35 X 1.00 X 1	=	3.35
4	6.06 X 2.40 X 2	=	29.09
5	5.49 X 3.50 X 1	=	19.22
6	8.16 X 2.40 X 1	=	19.58
7	8.30 X 0.74 X 1	=	4.66
8	0.42 X 2.70 X 2	=	2.27
9	1.90 X 2.50 X 4	=	19.00
10	3.97 X 1.39 X 2	=	11.04
11	6.25 X 2.80 X 1	=	17.50
12	8.16 X 3.94 X 1	=	32.15
13	4.21 X 0.15 X 2	=	1.29
14	4.40 X 1.05 X 2	=	9.24
15	6.76 X 0.16 X 2	=	2.03
16	2.75 X 0.45 X 2	=	2.48
17	6.06 X 8.30 X 1	=	50.30
18	1.07 X 3.20 X 1	=	3.42
19	3.67 X 2.65 X 1	=	9.10
20	7.73 X 6.28 X 1	=	48.54
TOTAL DEDUCTIONS			293.02
TOTAL AREA			757.46

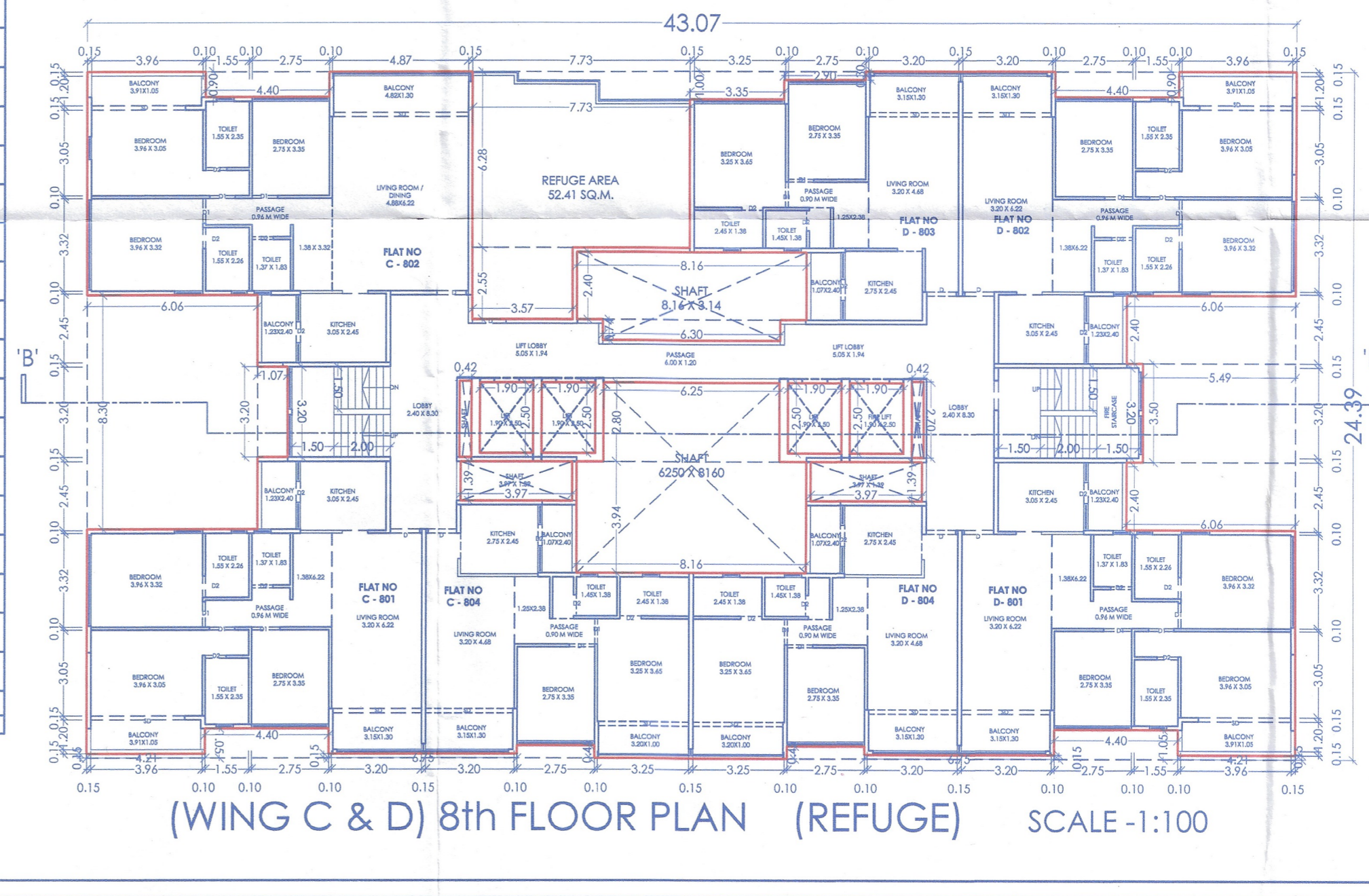
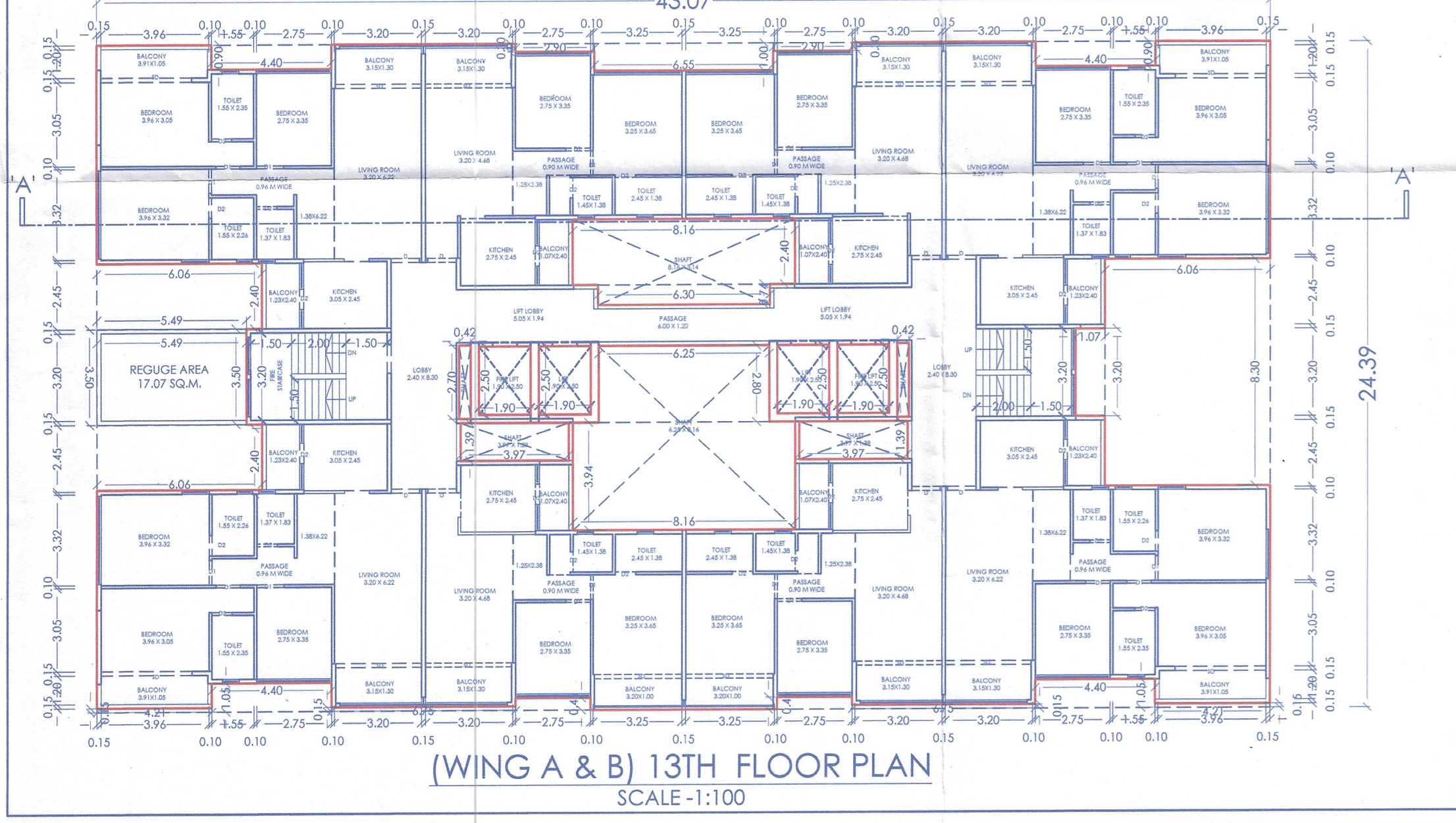

SCHEDULE OF DOOR / WINDOW	
D	1050X2100 T. W. FRAME PANNELLED
D1	900X2100 T. W. FRAME PANNELLED
D2	750X2100 T. W. FRAME FLUSHED DOOR
SD	2100X2100 T. W. FRAME FOLDING DOOR
SD1	1750X2100 T. W. FRAME FOLDING DOOR
W	1000X1200 T. W. GLAZED WINDOW
W1	1800X1200 T. W. GLAZED WINDOW
V	600X600 T. W. GLAZED WINDOW

LEGEND
PLOT BOUNDARY SHOWN BLACK
PROPOSED WORK SHOWN RED
CHANGELINE SHOWN RED DOTTED
WATERLINE SHOWN BLACK DOTTED
EXISTING TO BE RETAINED BLACK
DEMOLISHED SHOWN HATCHED YELLOW

SIGNATURE OF ARCHITECT	SIGNATURE OF STRUCTURAL ENG.	SIGNATURE OF OWNER
<i>[Signature]</i>	<i>[Signature]</i>	<i>[Signature]</i>

ARCHITECT
SUMIT & BANSRI KUMATH
78, 7th Floor, JTO Business Bay,
Shri Hasi Narayan Kute Marg,
Nashik-422002.
Ph: 0253-649892
Email: sumitkumath@gmail.com
Web: sumitkumath.com