

Case Type - Industrial L&B

Vastukala Consultants India Pvt. Ltd. - Property Details Format

Bank Name - PNB

Branch Name - Mec

Date of Visit - 08/11/23

Site Engineer Name - Somesh

Name of client - Allwin Industry

(Residential Plot, Flat, Shop & Office)

Flat / Office / Shop No -

Floor -

Wing -

Name of the building -

Composition of flat / office - (1 BHK - 2 BHK - 3 BHK), No. of lift -

Total No. of Wing -

Boundaries - As per Site

North	Other property	
South	Road	
East	Plot No. 175 (owner's property)	
West	Road	

Total Nos. of Floor in the building -

No. of flat / units per floor -

ADD. - Plot No. 174 Allwin Industry Sec. 1

Plot Size - 3194 Sqmt

Floor of Building - U+2+Ten shed

Area Calculation: -

Broker Name & Number

Unit Value -

Rate in Sq.Ft. - 500-600/sqft

Common Information

Year of construction - 20year

Landmark - ~~500-600/sqft~~ Galaxy Components Pvt. Ltd.

Property occupied by - Owner/Tenant/vacant Name of Tenant: -

Contact No.

Tenure Period -

Type of Parking on ground floor - Open / Stilt / Podium / Basement

Source of Water Supply -

Type of Sewerage System - Septic Tank / Sewerage Line

Type of Finishing in compound area -

Contact person's name and relationship with property -

Deniel (Manager)

Mobile No - 9826706347

Type of road -

Width -

Property - Corner / Intermittent

External photographs / Drop Pin Photo / Internal Photographs / Engineer Selfie with contact person

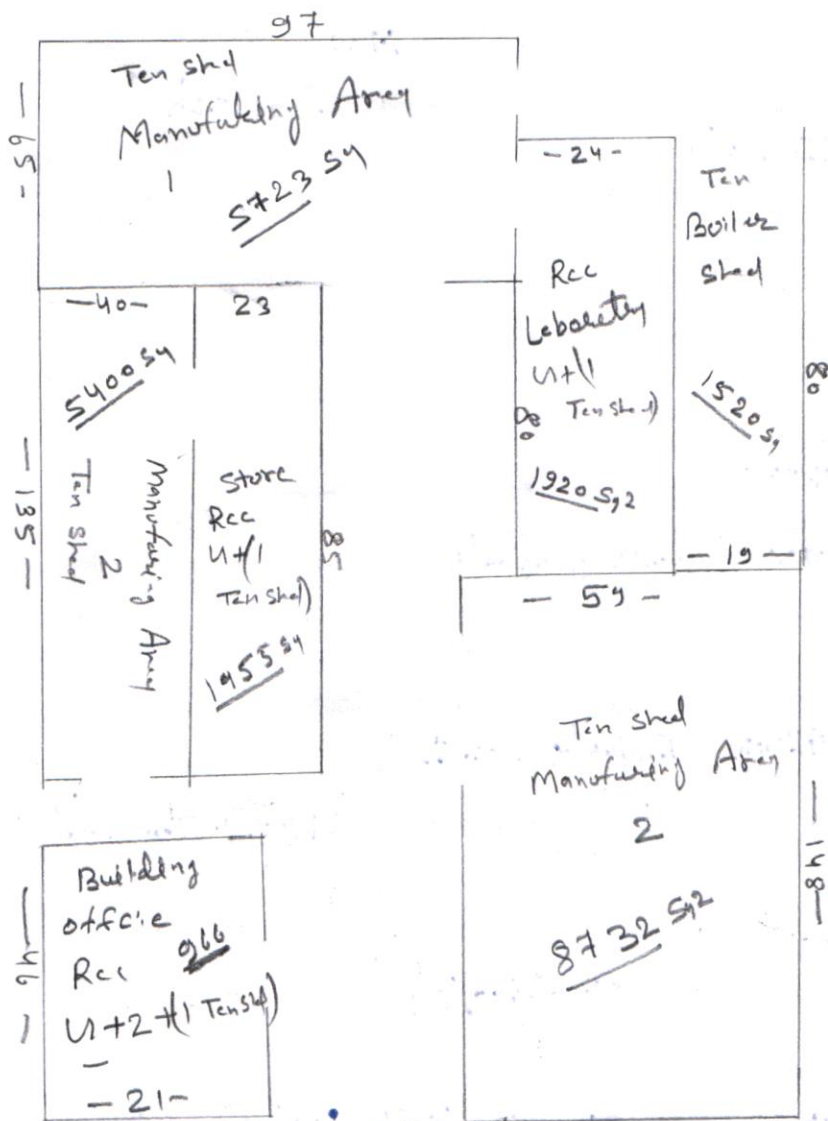

Carpet Area

Total Area g.f

Ten shed = 21375 Sq²
 Rec = 4811 Sq²

Total Area f.f.

Store and Laboratory Ten shed = 3875 Sq²
 office Building Rec = 966 Sq

Total Area S.f.

Rec office Building = 966 Sq

Total Area T.f.

Ten shed office Buidi. = 966 Sq