

24.52 x 79.17 = 1952.64 SQM

ALLVON INDUSTRIES

AREA STATEMENT

PLOT AREA = 1952.64 SQM		315.14 x 61.97
FACT BUILDING 1	12.00 x 35.00	420.00 SQM
FACT BUILDING 2	12.00 x 35.00	420.00 SQM
FACT BUILDING 3	12.00 x 35.00	420.00 SQM
FACT BUILDING 4	12.00 x 35.00	420.00 SQM
FACT BUILDING 5	12.00 x 35.00	420.00 SQM
LABORER	12.00 x 35.00	420.00 SQM
TOILET PL. ROOM	12.00 x 35.00	420.00 SQM
CANTIN & OTHERS ROOM	12.00 x 35.00	420.00 SQM
SECURITY ROOM	12.00 x 35.00	420.00 SQM
WATER TANK	12.00 x 35.00	420.00 SQM
5.18 x 8.71	= 45.12 SQM	}
5.41 x 2.55	= 14.01 SQM	
SHED	18.29 x 45.00	= 823.05 SQM

FACT 1

PLAN OF EXISTING FACTORY BUILDING  
ON PLOT NO. 174, SECT. 4 AT PITHAMPUR  
DISTT. GHAR (M.P.)

B.T.O.:

ALLWIN INDUSTRIES

AREA STATEMENT

PLOT AREA =  $\frac{39.52 \times 44.20 \times 76.21}{2} = 3193.96 \text{ SQ.M.}$

1) FACT. BUILDING G.F.	7.87X34.95	=	275.05 SQM.
FACT. BUILDING F.F.		=	275.05 SQM.
2) FACT. BUILDING G.F.	7.62X32.24	=	245.66 SQM.
FACT. BUILDING F.F.		=	245.66 SQM.
3) OFFICE SET	0.91X7.21	=	6.56 SQM.
4) LABOUR QUARTER'S	25.50X3.66	=	93.33 SQM.
5) TOILET. BLOCK	1.88X2.44	=	11.57 SQM.
6) CANTIN & OTHER'S ROOM	3.86X12.80	=	49.40 SQM.
7) SECURITY ROOM	4.27X6.0	=	25.62 SQM.
8) WATER TANK			
5.18X8.71		=	45.12 SQM.
5.41X2.59		=	14.01 SQM.
9) SHED	18.29X45.00	=	821.05 SQM.
TOTAL B.U.P AREA	2169.88	=	2169.88 SQM.

Sheet 1

PLAN OF EXISTING FACTORY BUILDING  
ON PLOT NO. 174, SECT. 4 AT PITHAMPUR  
DISTT. DHAR (M.P.)

S. TO :

ALLWIN INDUSTRIES

AREA STATEMENT

PLOT AREA	=	$\frac{39.52 \times 44.20 \times 76.21}{2}$	=	3193.96 SQM.
1) FACT. BUILDING G.F.		7.87X34.95	=	275.05 SQM.
FACT. BUILDING F.F.			=	275.05 SQM.
2) FACT. BUILDING G.F.		7.62X32.24	=	245.66 SQM.
FACT. BUILDING F.F.			=	245.66 SQM.
3) OFFICE SET		0.91X7.21	=	6.56 SQM.
4) LABOUR QUARTER'S		25.50X3.66	=	93.33 SQM.
5) TOILET BLOCK		4.88X2.44	=	11.91 SQM.
6) CANTIN & OTHER'S ROOM		3.85X12.80	=	49.48 SQM.
7) SECURITY ROOM		4.27X6.0	=	25.62 SQM.
8) WATER TANK				
5.18X8.71	=	45.12 SQM.	}	= 59.13 SQM.
5.41X2.59	=	14.01 SQM.		
9) SHED		18.29X45.00	=	823.05 SQM.
TOTAL B.U.P AREA		2109.88	=	<del>2109.88</del> SQM.

  
उप संचालक

किमान कल्याण तथा कृषि विकास  
भाग, जिला-धार (म.प्र.)

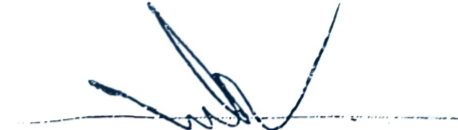
  
सहायक संचालक  
किमान कल्याण तथा कृषि विकास  
भाग, जिला-धार (म.प्र.)

  
जिला निरीक्षक  
उर्वरक/बीज/पौ.स. औषधी  
भाग, जिला-धार

FOUNDATION DETAIL  
1.20

76.2i

PLOT  
NO. 175

SCALE=1:100

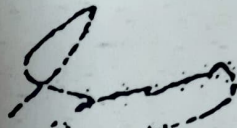

भारत पतिका विभाग

दिल्ली-६१२

दक्षक  
औषधी



आपकी 53/53 का लॉट 174 सेक्टर 1

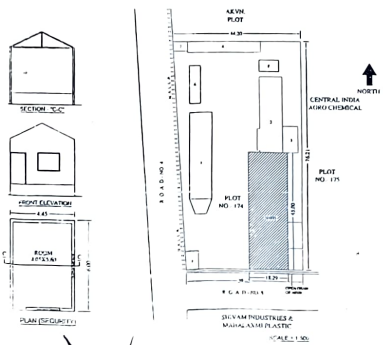
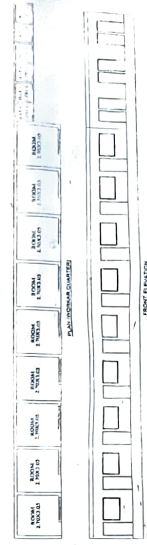
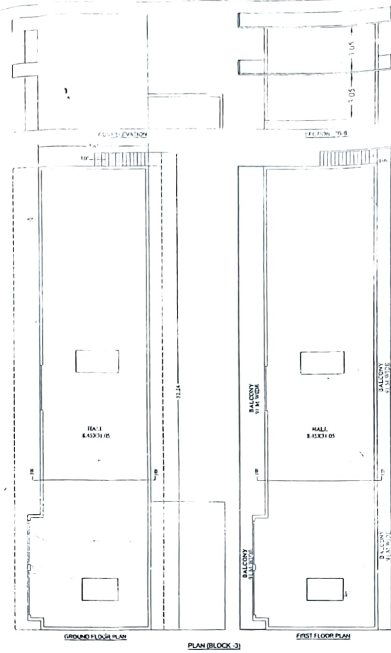
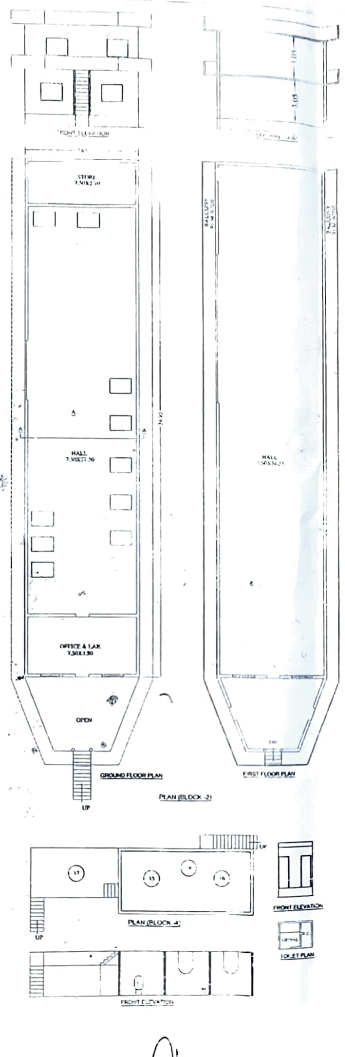
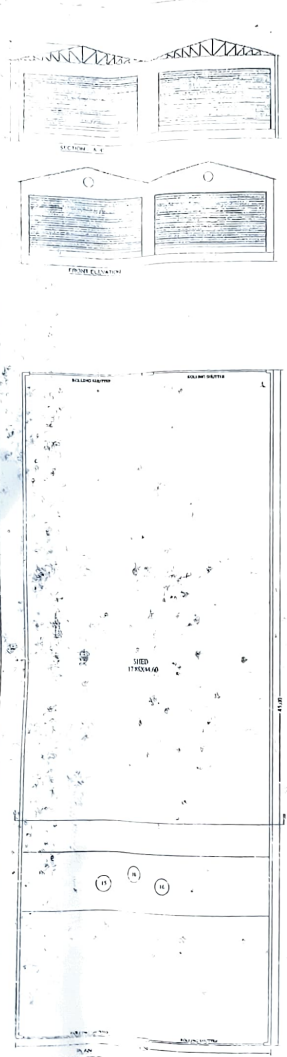

STRUCTURE PLAN

AREA (SQ. METRE)

NO.	DESCRIPTION	AREA
1	OFFICE	100.00
2	LABORATORY	100.00
3	HALL	100.00
4	REST ROOM	100.00
5	TOILET	100.00
6	WATER TANK	100.00
7	STAIR	100.00
8	ENTRY	100.00
9	EXIT	100.00
10	WALL	100.00
11	ROOF	100.00
12	FOUNDATION	100.00
13	DOOR	100.00
14	WINDOW	100.00
15	BALCONY	100.00
16	STAIR	100.00
17	TOILET	100.00
18	WATER TANK	100.00
19	STAIR	100.00
20	TOILET	100.00
21	WATER TANK	100.00
22	STAIR	100.00
23	TOILET	100.00
24	WATER TANK	100.00
25	STAIR	100.00
26	TOILET	100.00
27	WATER TANK	100.00
28	STAIR	100.00
29	TOILET	100.00
30	WATER TANK	100.00



ATTESTED  
 Mohan Pal  
 NOTARY PUBLIC, INDORE  
 M.P. GOVT.

उप सेंचालक  
 किसान कल्याण तथा कृषि विकास

सहायक सेंचालक  
 किसान कल्याण तथा कृषि विकास

जिला निरीक्षक  
 वर्धन/विज/वि.प. भीषवी



OWNER'S SIGN: \_\_\_\_\_ EMP. SIGN: \_\_\_\_\_

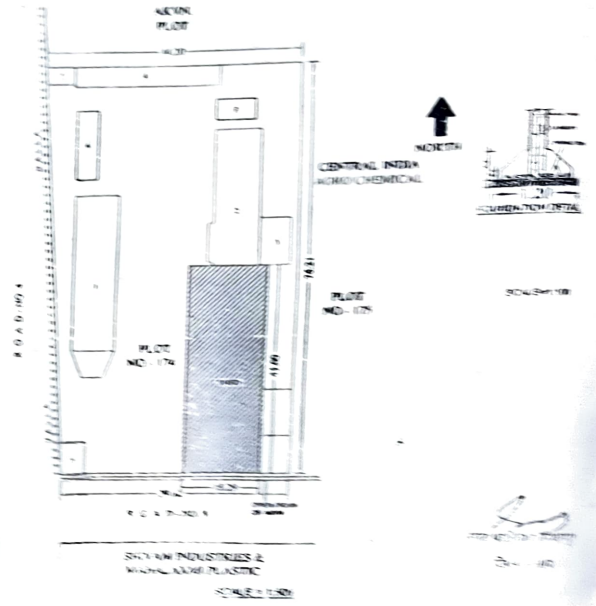
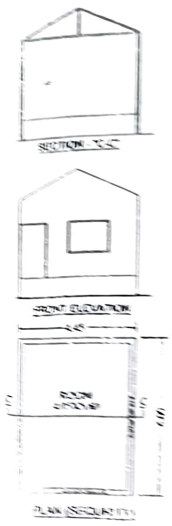
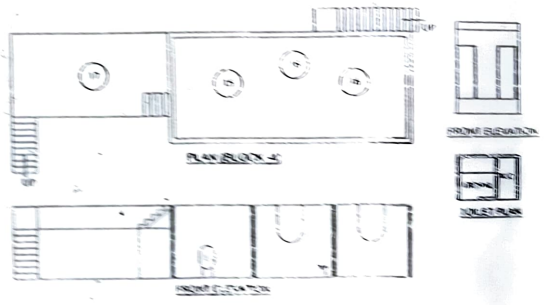
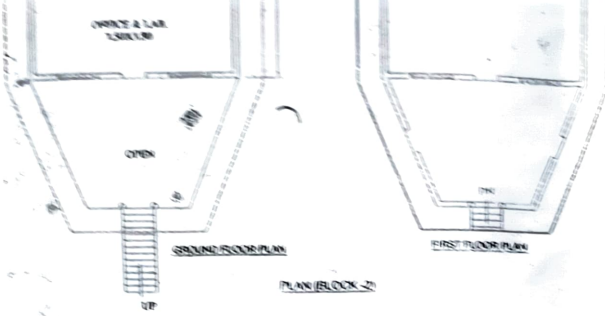

**उप संचालक**  
 किमान कर्मचारी तथा शक्ति विकास

**सहायक संचालक**  
 विद्युत कल्याण तथा कृषि विकास

**जिला निरीक्षक**  
 सर्वज्ञ/जोड/पो. प्र. अर्थी

