

LAY OUT PLAN
SCALE - 1:500

PROPOSED BUILT-UP AREA

BLDG. A HOTEL & LODGING =
BUILT-UP AREA ON
GROUND FLOOR = 284.47 M²

PLOT AREA STATEMENT

TOTAL AREA OF PLOT = 5690.00 M²
LESS
AREA UNDER HIGHWAY = 705.35 M²
AREA UNDER SERVICE ROAD = 274.50 M²
NET AREA = 4110.15 M²
PERMISSIBLE BUILT-UP AREA
(0.05) = 204.50 M²
GROSS AREA = 5690 X 0.05
AREA UNDER OPEN SPACE = 411.00 M²

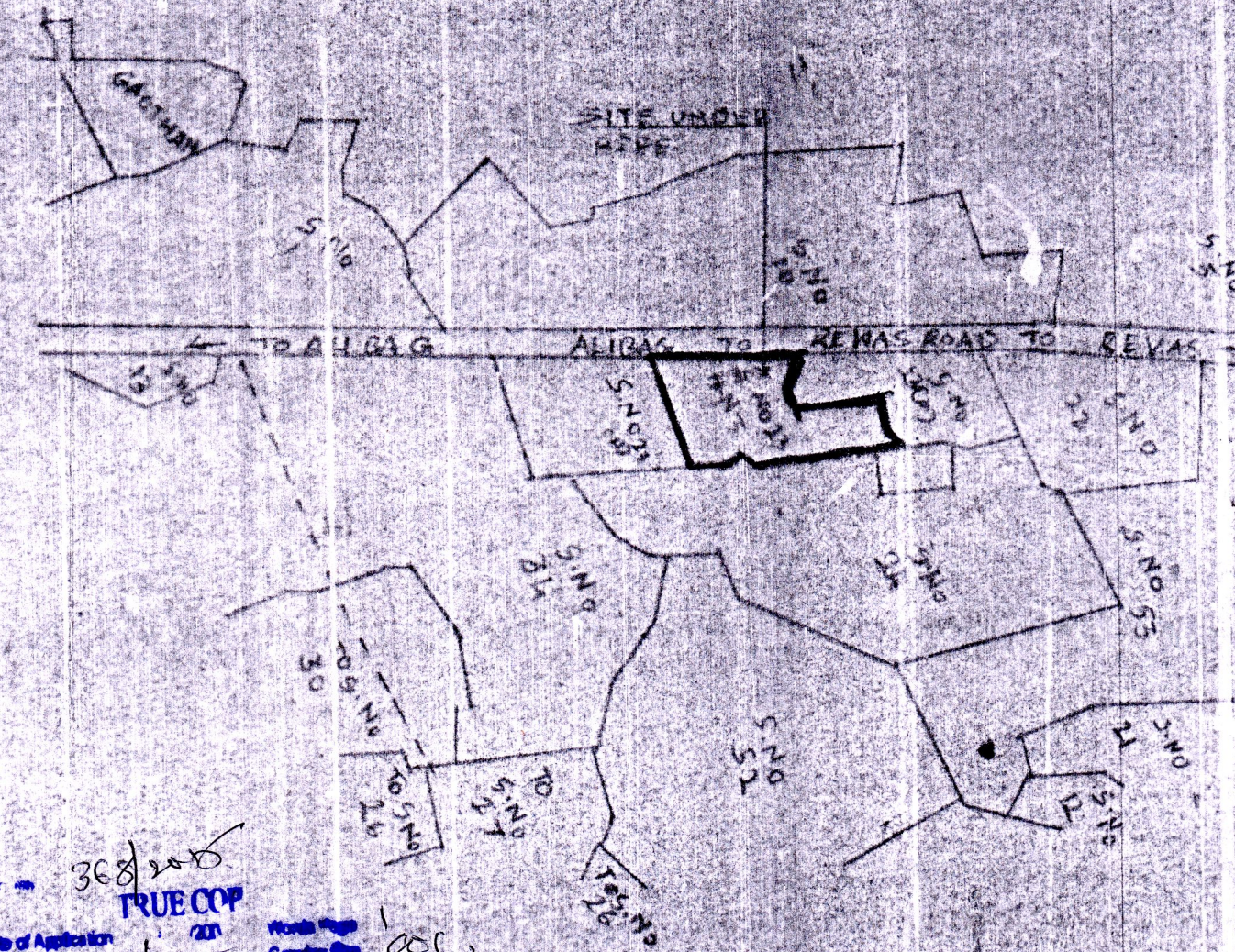

LOCATION PLAN
SCALE - 1:4000



NOTES
* PLOT BOUNDARY BOUNDED RED
* PROP. WORK SHOWN IN PINK
* OPEN SPACE SHOWN IN GREEN

30/12/2015
TRUE COPY
Date of Application: 29/12
Copy ready on: 29/12
Copied by: 29/12
Checked by: 29/12
Words Page: 1/200
Copying Fee: 500/-
Conveying Fee: 500/-
Paper Fee: 500/-
V.F. Charges: 500/-
Total Fee: 2000/-
R.P.

Recommended for approval as amended in green for Hotel..... purpose subject to the conditions mentioned under Letter No. 24652-1/13/112211/12/2014/1
Dated:- 01/01/2020
M. Mathur P. 22/12/15

Town Planner,
Office of the Assistant Director
of Town Planning Allbag
TAL BUILDING FOR
HOTEL ON PLOT
BEARING S.NO - 23/3
OF VILLAGE - GUNJIS
TAL - ALIBAG
DIST - RAIGAD
FOR
SHRI - NRUPA J.
PATIL.

Approved as amended in green for N.A. Permission for Purpose Subject to the Condition mentioned in the order No. ग. शा. बं. जे. वं. १ वं. वा. 234/15
19/12/2015

Collector of Raigad

DRAWER'S SIGNATURE

Handwritten signature

ARCHITECT
S.B. MOHITE
'SUKRUT'
CHENDHARE
ALIBAG
RAIGAD