

## PROFORMA INVOICE

<b>Vastukala Consultants (I) Pvt Ltd</b> B1-001,U/B FLOOR, BOOMERANG,CHANDIVALI FARM ROAD, ANDHERI-EAST 400072 GSTIN/UIN: 27AADCV4303R1ZX State Name : Maharashtra, Code : 27 E-Mail : <a href="mailto:accounts@vastukala.org">accounts@vastukala.org</a>	Invoice No. <b>PG-3404/23-24</b>	Dated <b>20-Nov-23</b>
Buyer (Bill to) <b>SVC CO-OPERATIVE BANK LTD</b> Louiswadi Branch Unit no 5 Sun Magnetica Louiswadi Near LIC Office Service road, Thane West GSTIN/UIN : 27AAAAT0177C2ZS State Name : Maharashtra, Code : 27	Delivery Note <b>Mode/Terms of Payment</b> <b>AGAINST REPORT</b>	Reference No. & Date. Other References
	Buyer's Order No.	Dated
	Dispatch Doc No. <b>005058/2303547</b>	Delivery Note Date
	Dispatched through	Destination
	Terms of Delivery	

SI No.	Particulars	HSN/SAC	GST Rate	Amount
1	<b>VALUATION FEE</b> <i>(Technical Inspection and Certification Services)</i>	997224	18 %	<b>2,000.00</b>
	<b>CGST</b>			<b>180.00</b>
	<b>SGST</b>			<b>180.00</b>
	<b>TRAVELLING &amp; OUT OF POCKET EXP.</b>			<b>200.00</b>
<b>Total</b>				<b>2,560.00</b>

Amount Chargeable (in words) E. & O.E

**Indian Rupee Two Thousand Five Hundred Sixty Only**

HSN/SAC	Taxable Value	Central Tax		State Tax		Total Tax Amount
		Rate	Amount	Rate	Amount	
997224	2,000.00	9%	180.00	9%	180.00	360.00
<b>Total</b>			<b>180.00</b>		<b>180.00</b>	<b>360.00</b>

Tax Amount (in words) : **Indian Rupee Three Hundred Sixty Only**

**Remarks:**

005058/2303547 "Seetal Vikram Soni & Vikram Natwarlal Soni - Residential Flat No. 1602, 16th Floor, Wing - A, ""Dosti Heron"" , Dosti West County – Dosti Nest Phase - 4,, Balkum Naka, Village - Balkum, Taluka - Thane, District - Thane, Thane (West), PIN Code - 400 608, State - Maharashtra, India"

Company's PAN : **AADCV4303R**

**Declaration**

NOTE – AS PER MSME RULES INVOICE NEED TO BE CLEARED WITHIN 45 DAYS OR INTEREST CHARGES APPLICABLE AS PER THE RULE.  
 MSME Registration No. - 27222201137

**Company's Bank Details**

Bank Name : **ICICI BANK LTD**  
 A/c No. : **340505000531**  
 Branch & IFS Code : **THANE CHARAI & ICIC0003405**



UPI Virtual ID : **VASTUKALATHANE@icici**

**for Vastukala Consultants (I) Pvt Ltd**

**Asmita Rathod**

Digitally signed by Asmita Rathod  
 DN: cn=Asmita Rathod, o=Vastukala Consultants (I) Pvt. Ltd., email=accounts@vastukala.org, c=IN  
 Date: 2023.11.20 15:48:33 +05'30'

**Authorised Signatory**

This is a Computer Generated Invoice



**Vastukala Consultants (I) Pvt. Ltd.**

An ISO 9001:2015 Certified Company

[www.vastukala.org](http://www.vastukala.org)



## Valuation Report of the Immovable Property



### Details of the property under consideration:

Name of Owner : **Seetal Vikram Soni & Vikram Natwarlal Soni**

Residential Flat No. 1602, 16<sup>th</sup> Floor, Wing - A, "Dosti Heron", Dosti West County – Dosti Nest Phase - 4,, Balkum Naka, Village - Balkum, Taluka - Thane, District - Thane, Thane (West), PIN Code - 400 608, State - Maharashtra, India.

Latitude Longitude : 19°13'44.4"N 72°59'45.1"E

### Valuation Prepared for:

**SVC CO-OPERATIVE BANK LTD**

**Louiswadi Branch**

Unit No. 5, Sun Magnetica, Louiswadi, Near LIC Office, Service Road, Thane (West) - 400604



**Thane** : 101, 1st Floor, B Wing, Beth Shalom, Near Civil Hospital, Thane (W) - 400 601, (M.S.), INDIA  
E-mail : [thane@vastukala.org](mailto:thane@vastukala.org), Tel. : 80978 82976 / 90216 25621

#### Our Pan India Presence at :

Mumbai Aurangabad Pune Rajkot  
Thane Nanded Indore Raipur  
Delhi NCR Nashik Ahmedabad Jaipur

**Regd. Office** : B1-001, U/B Floor, Boomerang, Chandivali Farm Road, Andheri (East), Mumbai - 400 072, (M.S.), INDIA  
TeleFax : +91 22 28371325/24  
[mumbai@vastukala.org](mailto:mumbai@vastukala.org)



## VALUATION OPINION REPORT

This is to certify that the under construction property bearing Residential Flat No. 1602, 16<sup>th</sup> Floor, Wing - A, "Dosti Heron", Dosti West County – Dosti Nest Phase - 4,, Balkum Naka, Village - Balkum, Taluka - Thane, District - Thane, Thane (West), PIN Code - 400 608, State - Maharashtra, India belongs to **Seetal Vikram Soni & Vikram Natwarlal Soni**.

### Boundaries of the property

North	: MMRDA Building
South	: Internal Road / Dosti Cedar
East	: Tulip Building
West	: Open Plot

Considering various parameters recorded, existing economic scenario, and the information that is available with reference to the development of neighbourhood and method selected for valuation, we are of the opinion that, the property premises can be assessed for this particular purpose at **₹ 1,02,68,000.00 (Rupees One Crore Two Lakh Sixty Eight Thousand Only)**. As per Site Inspection 10% Construction Work is Completed.

The valuation of the property is based on the documents produced by the concern. Legal aspects have not been taken into considerations while preparing this report.

Hence certified

For VASTUKALA CONSULTANTS (I) PVT. LTD.

MANOJ BABURAO  
CHALIKWAR

Director

Digitally signed by MANOJ BABURAO CHALIKWAR  
DN: cn=IN, o=VASTUKALA CONSULTANTS (I) PRIVATE LIMITED,  
ou=admin,  
2.5.4.20=9822b4c41a235d03e0c759c36865913490c7a33d4133311  
5279b17a18b5652, postalCode=400068, st=Maharashtra,  
serialNumber=41266a306ab0ec8948b2a55a8fa3c6eb31f31bd2e39f  
c0872c29a327b629bfc, cn=MANOJ BABURAO CHALIKWAR  
Date: 2023.11.20 16:54:12 +05'30'

Auth. Sign.



**Manoj Chalikwar**

Govt. Reg. Valuer

Chartered Engineer (India)

Reg. No. IBBI/RV/07/2018/10366

SVC CO-OPERATIVE BANK LTD Empanelment No.: CO/Tec/BUS/526/ 20-21(L&B)

Encl.: Valuation report



Thane : 101, 1st Floor, B Wing, Beth Shalom, Near Civil Hospital, Thane (W) - 400 601, (M.S.), INDIA  
E-mail : thane@vastukala.org, Tel. : 80978 82976 / 90216 25621

### Our Pan India Presence at :

- |           |            |           |        |
|-----------|------------|-----------|--------|
| Mumbai    | Aurangabad | Pune      | Rajkot |
| Thane     | Nanded     | Indore    | Raipur |
| Delhi NCR | Nashik     | Ahmedabad | Jaipur |

Regd. Office : B1-001, U/B Floor, Boomerang,  
Chandivali Farm Road, Andheri (East),  
Mumbai - 400 072, (M.S.), INDIA  
TeleFax : +91 22 28371325/24  
mumbai@vastukala.org

**Vastukala Consultants India Pvt. Ltd.**

101, 1st Floor, B Wing, Beth Shalom, Near Civil Hospital, Thane (W) - 400 601

To,  
**The Branch Manager,**  
**SVC CO-OPERATIVE BANK LTD**

**Louiswadi Branch**

Unit No. 5, Sun Magnetica, Louiswadi, Near LIC Office,  
 Service Road, Thane (West) - 400604

**VALUATION REPORT (IN RESPECT OF FLAT)**

General	
1	Purpose for which the valuation is made : To assess Fair Market Value of the property for Housing Loan Purpose.
2	a) Date of inspection : 16.11.2023
	b) Date of which the valuation is made : 20.11.2023
3	List of documents produced for perusal: I) Copy of Agreement for sale No.17081/2023 Dated 23.10.2023 between M/s. Dosti Enterprises(The Promoter) And Seetal Vikram Soni & Vikram Natwarlal Soni(The purchaser). II) Copy of Amended Commencement Certificate No.S05 / 0135 / 17 / TMC / TDD / 4392 / 23 Dated 08.05.2023 issued by Thane Municipal Corporation. III) Copy of Approved Building Plan V.P. No. .S05 / 0135 / 17 / TMC / TD - DP / TPS / 4392 / 23 Dated 08.05.2023 issued by Thane Municipal Corporation. IV) Copy of RERA Certificate No.P51700050253 Dated 27.03.2023 issued by Maharashtra Real Estate Regulatory Authority.
4	Name of the owner(s) and his / their address (es) with Phone no. (details of share of each owner in case of joint ownership) : <b>Seetal Vikram Soni &amp; Vikram Natwarlal Soni</b>  Residential Flat No. 1602, 16 <sup>th</sup> Floor, Wing - A, " <b>Dosti Heron</b> ", Dosti West County – Dosti Nest Phase - 4,, Balkum Naka, Village - Balkum, Taluka - Thane, District - Thane, Thane (West), PIN Code - 400 608, State - Maharashtra, India.  <u>Contact Person :</u> Mr. Sandeep Jha (Sales Manager) Mobile No. 8097547099  Joint Ownership Details of ownership share is not available
5	Brief description of the property (Including Leasehold / freehold etc.) : The property is a Residential Flat located on 16 <sup>th</sup> Floor. ( <b>2 BHK</b> ) As per Site inspection & As per Approved Plan, The composition of Flat will be 2 Bedroom + Living Room + Kitchen + 2 Toilets. The property is at 6.2KM distance from Railway Station Thane. <b>At the time of inspection building was under construction.</b>



Think.Innovate.Create

Vastukala Consultants (I) Pvt. Ltd.

An ISO 9001:2015 Certified Company

www.vastukala.org



Stage of Construction	
If under construction, extent of completion	
RCC Footing/Foundation	Complete
RCC Plinth	Complete
<b>Total</b>	<b>10% work completed</b>
6	Location of property
a)	Plot No. / Survey No. : New Survey No - 21 (Pt.), 22(Pt.), 25/5(Pt.), 25/6, 25/7(Pt.), 25/8, 25/9(Pt.), 25/10A, 25/10B, 25/11, 40/15 (Pt.), 40/17(Pt.), 40/19, 40/22(Pt.), 41/8, 41/9
b)	Door No. : Residential Flat No. 1602
c)	C.T.S. No. / Village : Village - Balkum
d)	Ward / Taluka : Taluka - Thane
e)	Mandal / District : District - Thane
f)	Date of issue and validity of layout of approved map / plan : Copy of Approved Building Plan V.P. No. .S05 / 0135 / 17 / TMC / TD - DP / TPS / 4392 / 23 Dated 08.05.2023 issued by Thane Municipal Corporation.
g)	Approved map / plan issuing authority :
h)	Whether genuineness or authenticity of approved map/ plan is verified : Building is under construction
i)	Any other comments by our empanelled valuers on authentic of approved plan : No
7	Postal address of the property : Residential Flat No. 1602, 16 <sup>th</sup> Floor, Wing - A, "Dosti Heron", Dosti West County – Dosti Nest Phase - 4,, Balkum Naka, Village - Balkum, Taluka - Thane, District - Thane, Thane (West), PIN Code - 400 608, State - Maharashtra, India.
8	City / Town : City - Thane (West)
	Residential area : Yes
	Commercial area : No
	Industrial area : No
9	Classification of the area
i)	High / Middle / Poor : Middle Class
ii)	Urban / Semi Urban / Rura : Urban
10	Coming under Corporation limit / Village Panchayat / Municipality : Village - Balkum Thane Municipal Corporation
11	Whether covered under any State / Central Govt. enactments (e.g., Urban Land Ceiling Act) or notified under agency area/ scheduled area / cantonment area : No

12	Boundaries of the property	:	As per site	As per Document
	North	:	MMRDA Building	Details not available
	South	:	Internal Road / Dosti Cedar	Details not available
	East	:	Tulip Building	Details not available
	West	:	Open Plot	Details not available
13	Dimensions of the site	:	N. A. as property under consideration is a Residential Flat in a building.	
		:	As per the Deed	As per Actuals
	North	:	-	-
	South	:	-	-
	East	:	-	-
	West	:	-	-
14	Extent of the site	:	Carpet Area in Sq. Ft. = 604.00 (Area As Per Agreement for sale)  Built Up Area in Sq. Ft. = 664.40 (Carpet Area + 10%)	
14.1	Latitude, Longitude & Co-ordinates of Flat	:	19°13'44.4"N 72°59'45.1"E	
15	Extent of the site considered for Valuation (least of 13A& 13B)	:	<b>Carpet Area in Sq. Ft. = 604.00</b> <b>( Area As Per Agreement for sale)</b>	
16	Whether occupied by the owner / tenant? If occupied by tenant since how long? Rent received per month.	:	Building Under Construction	
<b>II</b>	<b>APARTMENT BUILDING</b>			
1.	Nature of the Apartment	:	Residential	
2.	Location			
	C.T.S. No.	:		
	Block No.	:	-	
	Ward No.	:	-	
	Village / Municipality / Corporation	:	Village - Balkum, Thane Municipal Corporation	
	Door No., Street or Road (Pin Code)	:	Residential Flat No. 1602, 16 <sup>th</sup> Floor, Wing - A, " <b>Dosti Heron</b> ", Dosti West County – Dosti Nest Phase - 4,, Balkum Naka, Village - Balkum, Taluka - Thane, District - Thane, Thane (West), PIN Code - 400 608, State - Maharashtra, India	



3.	Description of the locality Residential / Commercial / Mixed	:	Residential
4.	Year of Construction	:	Building is under construction
5.	Number of Floors	:	Proposed Ground + 4 Podiums + 32 Upper Floors
6.	Type of Structure	:	Proposed R.C.C Framed Structure
7.	Number of Dwelling units in the building	:	Proposed 6 Flats on 16 <sup>th</sup> Floor
8.	Quality of Construction	:	Building Under Construction
9.	Appearance of the Building	:	Building Under Construction
10.	Maintenance of the Building	:	Building Under Construction
11.	Facilities Available		
	Lift	:	Proposed 2 Lifts
	Protected Water Supply	:	Proposed Municipal Water Supply
	Underground Sewerage	:	Proposed Connected to Municipal Sewerage System
	Car parking - Open / Covered	:	Along with One Covered Car Parking Space P2 Level No. 31
	Is Compound wall existing?	:	Proposed, Yes
	Is pavement laid around the Building	:	Proposed, Yes
<b>III</b>	<b>Residential Flat</b>		
1.	The floor in which the Flat is situated	:	16 <sup>th</sup> Floor
2.	Door No. of the Flat	:	Residential Flat No. 1602
3.	Specifications of the Flat		
	Roof	:	Proposed RCC SLab
	Flooring	:	Proposed Vitrified tiles flooring
	Doors	:	Proposed Teak wood door frame with flush doors
	Windows	:	Proposed Powder coated aluminium sliding windows
	Fittings	:	Proposed Concealed plumbing with C.P. fittings. Concealed wiring
	Finishing	:	Proposed Cement Plastering
4.	House Tax		
	Assessment No.	:	Details not available
	Tax paid in the name of	:	Details not available
	Tax amount	:	Details not available
5.	Electricity Service connection No.	:	Details not available
	Meter Card is in the name of	:	Details not available

6.	How is the maintenance of the Flat?	:	Gooder construction
7.	Sale Deed executed in the name of	:	<b>Seetal Vikram Soni &amp; Vikram Natwarlal Soni</b>
8.	What is the undivided area of land as per Sale Deed?	:	Details not available
9.	What is the plinth area of the Flat?	:	Built Up Area in Sq. Ft. = 664.00 (Carpet Area + 10%)
10.	What is the floor space index (app.)	:	As per TMC norms
11.	What is the Carpet area of the Flat?	:	<b>Carpet Area in Sq. Ft. = 604.00</b> <b>(As Per Area Agreement for sale)</b> <b>Carpet Area in Sq. Ft. = 537.00</b> <b>Enclosed Balcony Area in Sq. Ft. = 67.00</b>
12.	Is it Posh / I Class / Medium / Ordinary?	:	Middle Class
13.	Is it being used for Residential or Commercial purpose?	:	Residential Purpose
14.	Is it Owner-occupied or let out?	:	Building Under Construction
15.	If rented, what is the monthly rent?	:	₹ 25000/- (Expected rented income per month after completion) after completion
<b>IV</b>	<b>MARKETABILITY</b>		
1.	How is the marketability?	:	Good
2.	What are the factors favoring for an extra Potential Value?	:	Located in developed area
3.	Any negative factors are observed which affect the market value in general?	:	No
<b>V</b>	<b>Rate</b>		
1.	After analyzing the comparable sale instances, what is the composite rate for a similar Flat with same specifications in the adjoining locality? - (Along with details / reference of at - least two latest deals / transactions with respect to adjacent properties in the areas)	:	₹ 17,100/- to ₹ 19,400/- per Sq. Ft. on Carpet Area ₹ 15,500/- to ₹ 17,700/- per Sq. Ft. on Built Up Area
2.	Assuming it is a new construction, what is the adopted basic composite rate of the Flat under valuation after comparing with the specifications and other factors with the Flat under comparison (give details).	:	₹ 17,000/- per Sq. Ft.
3.	Break – up for the rate	:	
	I. Building + Services	:	₹ 2,800/- per Sq. Ft.
	II. Land + others	:	₹ 14,200/- per Sq. Ft.



4.	Guideline rate obtained from the Registrar's Office for new property (an evidence thereof to be enclosed)	:	₹ 1,13,960/- per Sq. M. i.e. ₹ 10,587/- per Sq. Ft.
	Guideline rate(an evidence thereof to be enclosed)	:	N.A. Age of Property below 5 year
<b>VI</b>	<b>COMPOSITE RATE ADOPTED AFTER DEPRECIATION</b>		
<b>a</b>	Depreciated building rate		
	Replacement cost of Flat with Services (v(3)i)	:	₹ 2,800/- per Sq. Ft.
	Age of the building	:	Building is under construction
	Life of the building estimated	:	60 years (After Completion) Subject to proper, preventive periodic Maintenance & Structure repairs.
	Depreciation percentage assuming the salvage value as 10%	:	N.A. Building is under construction
	Depreciation Ratio of the building		-
<b>b</b>	Total composite rate arrived for Valuation		
	Depreciated building rate VI (a)	:	₹ 2,800/- per Sq. Ft.
	Rate for Land & other V (3) ii	:	₹ 14,200/- per Sq. Ft.
	<b>Total Composite Rate</b>	:	<b>₹ 17,000/- per Sq. Ft.</b>
	<b>Remarks</b>	:	<b>1) Sales Person has not allowed for Internal inspection &amp; Photographs. The details about the property have been provided by Sales Manager – Mr. Sandeep Jha – Mob. No. 8097547099.</b>

**Details of Valuation:**

No.	Description	Qty.	Rate per unit (₹)	Estimated Value (₹)
1	Present value of the Flat	604.00 Sq. Ft.	17,000.00	1,02,68,000.00
2	Wardrobes			
3	Showcases			
4	Kitchen arrangements			
5	Superfine finish			
6	Interior Decorations			
7	Electricity deposits / electrical fittings, etc.			
8	Extra collapsible gates / grill works, etc.			
9	Potential value, if any			
10	Others / Car Parking			
	<b>Total value of the property</b>			<b>1,02,68,000.00</b>

<b>Insurable value of the property (664.40 X 2,800.00)</b>	<b>18,60,320.00</b>
<b>Guideline value of the property (664.40 X 10,587.00)</b>	<b>70,34,003.00</b>

### **Justification for Price / Rate**

The Market Value of the property is based on facts of markets discovered by us during our enquiries, however the government rate value in this case is less than the market value arrived by us. We are of the opinion that the value arrived by us will prove to be correct if an Auction of the subject property is carried out. As far as Market Value in Index II is concerned, it is not possible to comment on same, may be government rates are fixed by sampling during same point of time in part and whereas, Market values change every month.

In most of the cases the actual deal amount or Transaction value is not reflected in Index II because of various Market practices. As Valuer, we always try to give a value which is correct reflection of actual transaction value irrespective of any factors in market.

### **Method of Valuation / Approach**

The sales comparison approach uses the market data of sale prices to estimate the value of a real estate property. Property valuation in this method is done by comparing a property to other similar properties that have been recently sold. Comparable properties, also known as comparables, or comps, must share certain features with the property in question. Some of these include physical features such as square footage, number of rooms, condition, and age of the building; however, the most important factor is no doubt the location of the property. Adjustments are usually needed to account for differences as no two properties are exactly the same. To make proper adjustments when comparing properties, real estate appraisers must know the differences between the comparable properties and how to value these differences. The sales comparison approach is commonly used for Residential Flat, where there are typically many comparables available to analyze. As the property is a Residential Flat, we have adopted Sale Comparison Approach Method for the purpose of valuation. The Price for similar type of property in the nearby vicinity is in the range of ₹ 17,100.00 to ₹ 19,400.00 per Sq. Ft. on Carpet Area / ₹ 15,500.00 to ₹ 17,700.00 per Sq. Ft. on BuiltUp Area. Considering the rate with attached report, current market conditions, demand and supply position, Flat size, location, upswing in real estate prices, sustained demand for Residential Flat, all round development of Residential and Commercial application in the locality etc. We estimate ₹17,000.00 per Sq. Ft. on Carpet Area for valuation.

Impending threat of acquisition by government for road widening / public service purposes, sub merging & applicability of CRZ provisions (Distance from sea-cost / tidal level must be incorporated) and their effect on	
Saleability	Good
Likely rental values in future	₹ 25000/- (Expected rented income per month after completion)
Any likely income it may generate	Rental Income



## Actual Site Photographs

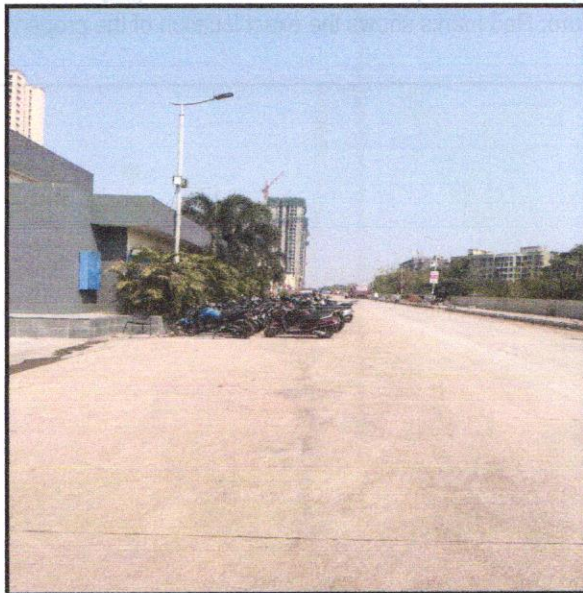

## Route Map of the property



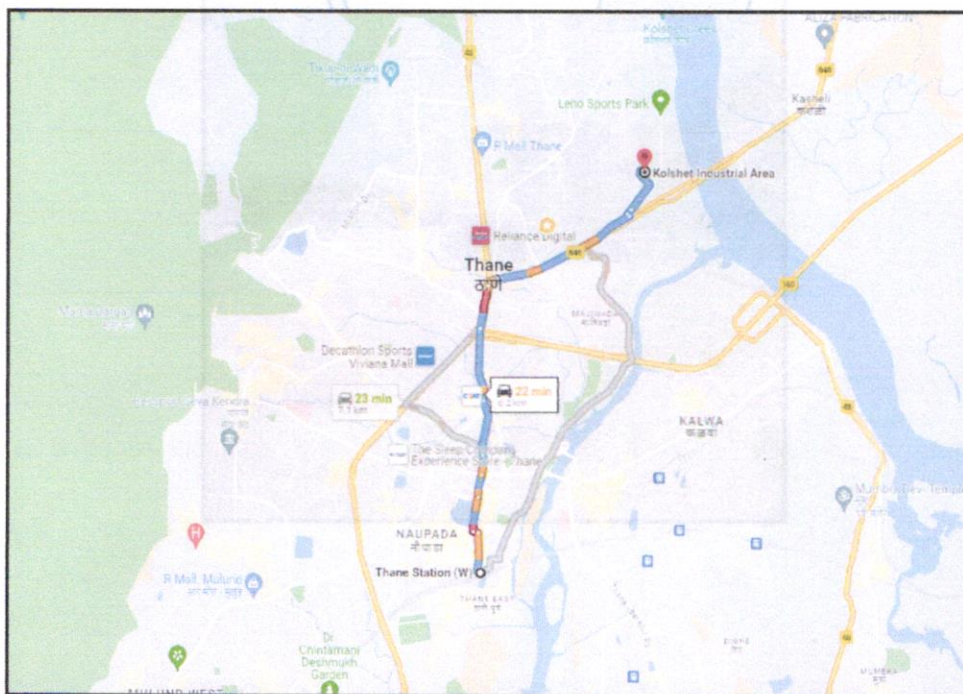

**Note:** Red marks shows the exact location of the property



**Longitude Latitude: 19°13'44.4"N 72°59'45.1"E**

**Note:** The Blue line shows the route to site distance from nearest Railway Station (Thane - 6.2KM).

## Ready Reckoner Rate

Department of Registration and Stamp  
Government of Maharashtra
नोंदणी व मुद्रांक विभाग  
महाराष्ट्र शासन

### Annual Statement of Rates Ver. 2.0 ( बाजारमूल्य दर पत्रक आवृत्ती 2.0 )

Home
Valuation Guidelines | User Manual

Year: 2023-2024 Language: English

Selected District: Thane

Select Taluka: Thane

Select Village: Gavache Nav : Balkum (Thane Mahan)

Search By:  Survey No.  Location

Select	उपविभाग	सुनी जमीन	निवासी सदनिका	ऑफिस दुकाने	औद्योगिक	एकक (Rs.)
SurveyNo	9/38-3ई-1) बाळकुम गावातील उपविभाग "अ" व "ब" वगळता इतर सर्व सीटीएस/सर्वे क्रमांक शीट क्रमांक 5	33200	103600	116000	129700	116000 चौ. मीटर
SurveyNo	9/38-3ई-1) बाळकुम गावातील उपविभाग "अ" व "ब" वगळता इतर सर्व सीटीएस/सर्वे क्रमांक	33200	103600	116000	129700	116000 चौ. मीटर
SurveyNo	9/38/A-रुनवाल निवासी संकूल करीता	24000	103600	118300	129700	118300 चौ. मीटर
SurveyNo	9/35.- 2अ-1) ठाणे भिदंडी रस्त्याच्या दोन्ही बाजूचे लगतचे सर्व नंबर शीट क्रमांक 1 ( पाडा नं. 1	29600	86200	98500	106900	98500 चौ. मीटर
SurveyNo	9/36 अ-वर्धमान गार्डन	28000	93300	107100	129500	107100 चौ. मीटर

12

Stamp Duty Ready Reckoner Market Value Rate for Flat	103600			
Increase by 90% on Flat Located on 16 <sup>th</sup> Floor	10360			
<b>Stamp Duty Ready Reckoner Market Value Rate (After Increase/Decrease) (A)</b>	<b>113,960.00</b>	<b>Sq. Mtr.</b>	<b>10,587.24</b>	<b>Sq. Ft.</b>
Stamp Duty Ready Reckoner Market value Rate for Land (B)	33200			
The difference between land rate and building rate(A-B=C)	80,760.00			
Percentage after Depreciation as per table(D)	100%			
<b>Rate to be adopted after considering depreciation [B + (C X D)]</b>	<b>1,13,960.00</b>	<b>Sq. Mtr.</b>	<b>10,587.00</b>	<b>Sq. Ft.</b>

### Multi-Storied building with Lift

For residential premises / commercial unit / office on above floor in multistoried building, the rate mentioned in the ready reckoner will be increased as under:

	Location of Flat / Commercial Unit in the building	Rate
a)	On Ground to 4 Floors	No increase for all floors from ground to 4 floors
b)	5 Floors to 10 Floors	Increase by 5% on units located between 5 to 10 floors
c)	11 Floors to 20 Floors	Increase by 10% on units located between 11 to 20 floors

d)	21 Floors to 30 Floors	Increase by 15% on units located between 21 to 30 floors
e)	31 Floors and above	Increase by 20% on units located on 31 and above floors

**Depreciation Percentage Table**

Completed Age of Building in Years	Value in percent after depreciation	
	R.C.C Structure / other Pukka Structure	Cessed Building, Half or Semi-Pukka Structure & Kaccha Structure.
0 to 2 Years	100%	100%
Above 2 & up to 5 Years	95%	95%
Above 5 Years	After initial 5 year for every year 1% depreciation is to be considered. However maximum deduction available as per this shall be 70% of Market Value rate	After initial 5 year for every year 1.5% depreciation is to be considered. However maximum deduction available as per this shall be 85% of Market Value rate

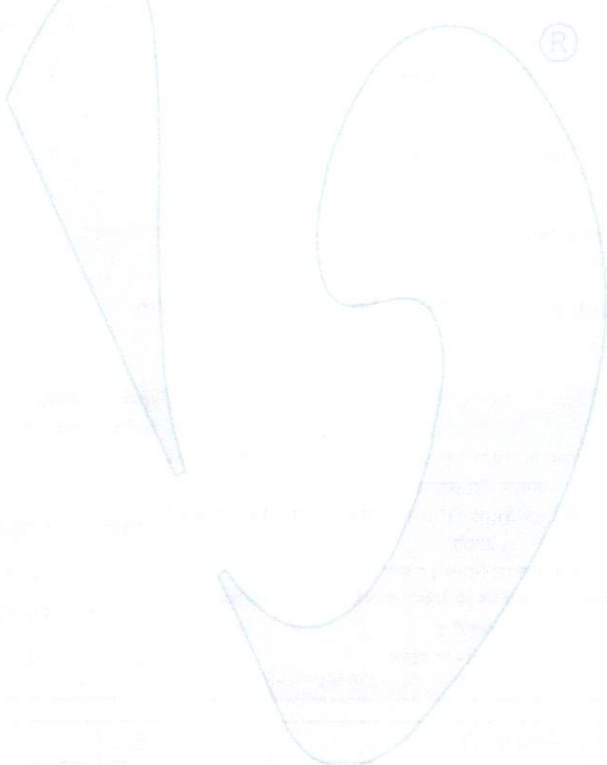

Think.Innovate.Create



Think.Innovate.Create

Vastukala Consultants (I) Pvt. Ltd.

An ISO 9001:2015 Certified Company

www.vastukala.org



## Price Indicator

Property	Dosti West County, Thane
Source	Commonfloor.com
Area Type	Carpet
Area	675 Sq. Ft.
Percentage	10%
Rate / Sq. feet on BuiltUp area	₹ 16,700/-
Floor	Middle

commonfloor.com
Thane Buy Locality or Builder or Project Name
POST PROPERTY

**Dosti West County**  
By: Dosti Realty in Balkum

₹85 L onwards

Request a Call Back

**OVERVIEW** LOCATION BUY (20) RENT

**Gallery**

**2, 3 BHK**

**501 - 1033 sq. ft.**  
(46.54 - 95.97 sq.m)

**Dec-2026 (Ongoing)**

**Price Range**  
₹ 85 L - 1.87 Cr

**Property Type**  
Apartment

**Launched Date**  
Mar-2018

**RERA ID** PE1700906565 [Show More](#)

Request a Call Back

Buy  Rent

Allow Commonfloor to send notifications

I am looking for

Home Loan

Painting Service

Interior Design Service

REQUEST CALL BACK

**Unit Configuration**

Unit Types	Super Built-Up Area	Carpet Area	Price	Floor Plans   Live-in Tour
<b>2 BHK Apartment</b> <small>Availability* Yes</small>	NA	501 - 575 sq.ft <small>(46.54 - 52.71 sq.m)</small>	₹ 85 L - 1.24 Cr	NA
<b>3 BHK Apartment</b> <small>Availability* Yes</small>	NA	887 - 1033 sq.ft <small>(82.4 - 95.97 sq.m)</small>	₹ 1.58 Cr - 1.87 Cr	NA

\*Availability: Yes/Sold Out (status: Availability with Super area. Super area information may vary, please check RERA ID)

Property	Dosti West County, Thane
Source	square yards
Area Type	Carpet
Area	581 Sq. Ft.
Percentage	10%
Rate / Sq. feet on BuiltUp area	₹ 17,681/-
Floor	Middle

**square yards** Thane Buy Rent Projects Agents Services Resources Intelligence

Overview Regulatory Information **Price List** Floor Plans Data Intelligence Brochure Video Amenities Specifications Rating & Reviews Connect Us

### Dosti West County - Price List

Unit Type	Area	New Home Price*
1 BHK 458 Sq. Ft. Apartment	458 Sq. Ft. (Carpet)	₹ 77.04 Lac
1 BHK 288 Sq. Ft. Apartment	288 Sq. Ft. (Carpet)	₹ 48.46 Lac
2 BHK 581 Sq. Ft. Apartment	581 Sq. Ft. (Carpet)	₹ 1.13 Cr
2 BHK 753 Sq. Ft. Apartment	753 Sq. Ft. (Carpet)	₹ 1.46 Cr
3 BHK 924 Sq. Ft. Apartment	924 Sq. Ft. (Carpet)	₹ 1.57 Cr

**Dosti West County - Floor Plans & Layout**

The Dosti West County's floor plans come with a choice of multiple types and configurations. The 2 BHK flats come in floor plans of 540 and 575 sqft, costing Rs 97.92 lacs and Rs 103 crores, respectively. On the contrary, the 3 BHK [Read More](#)

1 BHK 2 BHK 3 BHK

**Save up to ₹15,000 on Home Loan Processing Fee**

- Attractive Interest Rates
- Greater Loan Eligibility
- Instant Approval

[Get Offer](#)

**Post Your Property Advertisement For Free**

- Transaction Every 15 Minutes
- 5M+ Property seekers every month
- 100% Service Support

[Get Offer](#)



Property	Dosti West County, Thane
Source	https://www.99acres.com/
Area Type	Carpet
Area	641 Sq. Ft.
Percentage	10%
Rate / Sq. feet on BuiltUp area	₹ 15,601/-
Floor	18th

The screenshot displays a real estate listing on the 99acres website. The main heading is "₹1.1 Cr" with a sub-heading "2BHK 2Baths". Below this, it states "Estimated EMI ₹87,857" and "Real Apartment for Sale". The location is "Dosti West County, Thane, Mumbai". The listing includes a "Contact Dealer" button and a "Ready to move Property" badge. The property details are as follows:

- Area:** Carpet area: 641 sq.ft.
- Price:** ₹ 1.1 Crore+ Govt Charges & Tax @ 17,160 per sq.ft.
- Floor Number:** 18<sup>th</sup> of 33 Floors
- Configuration:** 2 Bedrooms, 2 Bathrooms, 1 Balcony with Pooja Room
- Address:** Dosti West County, Balkum, Thane
- Facing:** East
- Property Age:** 1 to 5 Year Old
- Overlooking:** Park/Garden, Main Road

Additional information includes "2 people viewed this property yesterday" and "Places nearby: Thane, Balkum, Thane, Mumbai".

Property	Dosti West County, Thane
Source	magic bricks
Area Type	Carpet
Area	580 Sq. Ft.
Percentage	10%
Rate / Sq. feet on BuiltUp area	₹ 15,517/-
Floor	16th

**magicbricks** Buy Rent Sell Home Loans Login Post Property (FREE)

Home > Property for sale in Thane > Flats for sale in Thane > 900 sq.ft

Posted on: Nov 15, 23 Property ID: 68150697

**₹99.0 Lac** EMI: ₹ 45k | Get Loan offers from 34+ banks

2 BHK 900 Sq-ft Flat For Sale **Balkum Pada, Thane**

2 Beds 2 Baths 1 Balcony 1 Covered Parking

Carpet Area: 580 sqft ₹ 17,069/sqft

Developer: **Dosti Realty** Project: **Dosti West County**

Floor: 16 (Out of 29 Floors) Transaction Type: **New Property** Facing: **East**

Lifts: 4 Furnished Status: **Unfurnished** Car Parking: **1 Covered**

East Facing Property

Contact Agent Get Phone No.

**More Details**

Price Breakup: ₹ 99 Lac

Booking Amount: ₹ 1.0 Lac

RERA ID: PS1700033663

Address: Wadpa Road, Old, Mumbai - Agra National Hwy, Balkum Pada, Thane West, Thane, Maharashtra 400608, Balkum Pada, Thane - Central Thane, Maharashtra

Contact Agent: **Umesh Pandey** -91-8300000000

Download Brochure

As a result of my appraisal and analysis, it is my considered opinion that the value of the above property in the prevailing condition with aforesaid specifications is **₹1,02,68,000.00 (Rupees One Crore Two Lakh Sixty Eight Thousand Only)**. As per Site Inspection 10% Construction Work is Completed.

Place : Thane

Date : 20.11.2023

For VASTUKALA CONSULTANTS (I) PVT. LTD.

MANOJ BABURAO  
CHALIKWAR

Director

Digitally signed by MANOJ BABURAO CHALIKWAR  
DN: cn=IN, o=VASTUKALA CONSULTANTS (I) PRIVATE LIMITED,  
ou=admin,  
2.5.4.20=98027b6c4fad35dc03e6c739c26865913490c7d33d413331  
15279b17a18b4652, postalCode=400069, st=Maharashtra,  
serialNumber=41a56a966ab8c07996b2a55a8f0c3feb31f31bd2e3  
94e28f2e29a327b625bfc, cn=MANOJ BABURAO CHALIKWAR  
Date: 2023.11.20 16:54:35 +05'30'

Avinad

Auth. Sign.

**Manoj Chalikwar**

Govt. Reg. Valuer

Chartered Engineer (India)

Reg. No. IBBI/RV/07/2018/10366

SVC CO-OPERATIVE BANK LTD Empanelment No.: CO/Tec/BUS/526/ 20-21(L&B)

The undersigned has inspected the property detailed in the Valuation Report dated \_\_\_\_\_  
on \_\_\_\_\_, We are satisfied that the fair and reasonable market value of the property is  
₹ \_\_\_\_\_ (Rupees \_\_\_\_\_  
\_\_\_\_\_ only).

Date \_\_\_\_\_

Signature

(Name & Designation of the Inspecting Official/s)

Countersigned

(BRANCH MANAGER)

Think.Innovate.Create

Enclosures	
Declaration-cum-undertaking from the valuer (Annexure-IV)	Attached
Model code of conduct for valuer - (Annexure V)	Attached

**(Annexure-IV)****DECLARATION-CUM-UNDERTAKING**

I, Manoj Chalikwar do hereby solemnly affirm and state that:

- a. I am a citizen of India.
- b. I will not undertake valuation of any assets in which I have a direct or indirect interest or become so interested at any time during a period of three years prior to my appointment as valuer or three years after the valuation of assets was conducted by me.
- c. The information furnished in my valuation report dated 20.11.2023 is true and correct to the best of my knowledge and belief and I have made an impartial and true valuation of the property.
- d. My engineer Suraj Zore has personally inspected the property on 16.11.2023. The work is not sub - contracted to any other valuer and carried out by myself.
- e. Valuation report is submitted in the format as prescribed by the bank.
- f. I have not been depanelled / delisted by any other bank and in case any such depanelment by other banks during my empanelment with you, I will inform you within 3 days of such depanelment.
- g. I have not been removed / dismissed from service / employment earlier.
- h. I have not been convicted of any offence and sentenced to a term of imprisonment
- i. I have not been found guilty of misconduct in my professional capacity.
- j. I have not been declared to be unsound mind
- k. I am not an undischarged bankrupt, or has not applied to be adjudicated as a bankrupt;
- l. I am not an undischarged insolvent.
- m. I have not been levied a penalty under section 271J of Income-tax Act, 1961 (43 of 1961) and time limit for filing appeal before Commissioner of Income-tax (Appeals) or Income-tax Appellate Tribunal, as the case may be has expired, or such penalty has been confirmed by Income-tax Appellate Tribunal, and five years have not elapsed after levy of such penalty
- n. I have not been convicted of an offence connected with any proceeding under the Income Tax Act 1961, Wealth Tax Act 1957 or Gift Tax Act 1958 and
- o. My PAN Card number as applicable is AERPC9086P
- p. I undertake to keep you informed of any events or happenings which would make me ineligible for empanelment as a valuer
- q. I have not concealed or suppressed any material information, facts and records and I have made a complete and full disclosure

- r. I have read the Handbook on Policy, Standards and procedure for Real Estate Valuation, 2011 of the IBA and this report is in conformity to the 'Standards' enshrined for valuation in the Part - B of the above handbook to the best of my ability.
- s. I have read the International Valuation Standards (IVS) and the report submitted to the Bank for the respective asset class is in conformity to the 'Standards' as enshrined for valuation in the IVS in 'General Standards' and 'Asset Standards' as applicable. The valuation report is submitted in the prescribed format of the bank.
- t. I abide by the Model Code of Conduct for empanelment of valuer in the Bank. (Annexure V - A signed copy of same to be taken and kept along with this declaration)
- u. My CIBIL Score and credit worthiness is as per Bank's guidelines.
- v. I am a Valuer, who is competent to sign this valuation report.
- w. I will undertake the valuation work on receipt of Letter of Engagement generated from the system (i.e. LLMS / LOS) only.
- x. Further, I hereby provide the following information.

Think.Innovate.Create

No.	Particulars	Valuer comment
1	background information of the asset being valued;	The property under consideration is purchased by Seetal Vikram Soni & Vikram Natwarlal Soni from M/s. Dosti Enterprises vide Agreement for sale dated 23.10.2023.
2	purpose of valuation and appointing authority	As per the request from SVC CO-OPERATIVE BANK LTD, Louiswadi Branch to assess Fair Market Value value of the property for Housing Loan purpose
3	identity of the valuer and any other experts involved in the valuation;	Manoj Chalikwar - Regd. Valuer Suraj Zore - Valuation Engineer Shobha Kuperkar - Technical Manager Pratibha Shilvantha - Technical Officer
4	disclosure of valuer interest or conflict, if any;	We have no interest, either direct or indirect, in the property valued. Further to state that we do not have relation or any connection with property owner / applicant directly or indirectly. Further to state that we are an independent Valuer and in no way related to property owner / applicant
5	date of appointment, valuation date and date of report;	Date of Appointment - 17.11.2023 Valuation Date - 20.11.2023 Date of Report - 20.11.2023
6	inspections and/or investigations undertaken;	Physical Inspection done on - 16.11.2023
7	nature and sources of the information used or relied upon;	Market Survey at the time of site visit Ready Reckoner rates / Circle rates Online search for Registered Transactions Online Price Indicators on real estate portals Enquiries with Real estate consultants Existing data of Valuation assignments carried out by us
8	Procedures adopted in carrying out the valuation and valuation standards followed;	Sales Comparative Method
9	restrictions on use of the report, if any;	This valuation is for the use of the party to whom it is addressed and for no other purpose. No responsibility is accepted to any third party who may use or rely on the whole or any part of this valuation. The valuer has no pecuniary interest that would conflict with the proper valuation of the property.
10	major factors that were taken into account during the valuation;	current market conditions, demand and supply position, Residential Flat size, location, upswing in real estate prices, sustained demand for Residential Flat, all round development of commercial and Commercial application in the locality etc.
11	major factors that were not taken into account during the valuation;	-
12	Caveats, limitations and disclaimers to the extent they explain or elucidate the limitations faced by valuer, which shall not be for the purpose of limiting his responsibility for the valuation report.	Attached

## **Assumptions, Disclaimers, Limitations & Qualifications**

### **Value Subject to Change**

The subject appraisal exercise is based on prevailing market dynamics as on **20<sup>th</sup> November 2023** and does not take into account any unforeseeable developments which could impact the same in the future.

### **Our Investigations**

We are not engaged to carry out all possible investigations in relation to the subject property. Where in our report we identify certain limitations to our investigations, this is to enable the reliant party to instruct further investigations where considered appropriate or where we recommend as necessary prior to reliance. Thane (VCIPL) is not liable for any loss occasioned by a decision not to conduct further investigations.

### **Assumptions**

Assumptions are a necessary part of undertaking valuations. Vastukala Consultants India Pvt. Ltd. adopts assumptions for the purpose of providing valuation advice because some matters are not capable of accurate calculations or fall outside the scope of our expertise, or out instructions. The reliant party accepts that the valuation contains certain specific assumptions and acknowledge and accept the risk of that if any of the assumptions adopted in the valuation are incorrect, then this may have an effect on the valuation.

### **Information Supplied by Others**

The appraisal is based on the information provided by the client. The same has been assumed to be correct and has been used for appraisal exercise. Where it is stated in the report that another party has supplied information to VCIPL, this information is believed to be reliable but VCIPL can accept no responsibility if this should prove not to be so.

### **Future Matters**

To the extent that the valuation includes any statement as to a future matter, that statement is provided as an estimate and/or opinion based on the information known to VCIPL at the date of this document. VCIPL does not warrant that such statements are accurate or correct.

### **Map and Plans**

Any sketch, plan or map in this report is included to assist the reader while visualising the property and assume no responsibility in connection with such matters.

### **Site Details**

Based on inputs received from Client's representative and site visit conducted, we understand that the subject property is Residential Flat, admeasuring **604.00 Sq. Ft. Carpet Area** in the name of **Seetal Vikram Soni & Vikram Natwarlal Soni**. . Further, VCIPL has assumed that the subject property is free from any encroachment and is available as on the date of the appraisal.

### **Property Title**

Based on our discussion with the Client, we understand that the subject property is owned by **Seetal Vikram Soni & Vikram Natwarlal Soni**. For the purpose of this appraisal exercise, we have assumed that the subject property has a clear title and is free from any encumbrances, disputes and claims. VCIPL has made no further enquiries with the relevant local authorities in this regard and does not certify the property as having a clear and marketable title. Further, no legal advice regarding the title and ownership of the subject property has been obtained for the purpose of this appraisal exercise. It has been assumed that the title deeds are clear and marketable.

### Environmental Conditions

We have assumed that the subject property is not contaminated and is not adversely affected by any existing or proposed environmental law and any processes which are carried out on the property are regulated by environmental legislation and are properly licensed by the appropriate authorities.

### Area

Based on the information provided by the Client's representative, we understand that the Residential Flat, admeasuring **604.00 Sq. Ft. Carpet Area**.

### Condition & Repair

In the absence of any information to the contrary, we have assumed that there are no abnormal ground conditions, nor archaeological remains present which might adversely affect the current or future occupation, development or value of the property. The property is free from rat, infestation, structural or latent defect. No currently known deleterious or hazardous materials or suspect techniques will be used in the construction of or subsequent alteration or additions to the property and comments made in the property details do not purport to express an opinion about, or advise upon, the condition of uninspected parts and should not be taken as making an implied representation or statement about such parts.

### Valuation Methodology

For the purpose of this valuation exercise, the valuation methodology used is Direct Comparison Approach Method and proposed Highest and Best Use model is used for analysing development potential.

The Direct Comparison Approach involves a comparison of the property being valued to similar properties that have actually been sold in arms - length transactions or are offered for sale. This approach demonstrates what buyers have historically been willing to pay (and sellers willing to accept) for similar properties in an open and competitive market and is particularly useful in estimating the value of the Flat and properties that are typically traded on a unit basis.

In case of inadequate recent transaction activity in the subject micro-market, the appraiser would collate details of older transactions. Subsequently, the appraiser would analyse rental / capital value trends in the subject micro-market in order to calculate the percentage increase / decrease in values since the date of the identified transactions. This percentage would then be adopted to project the current value of the same.

Where reliance has been placed upon external sources of information in applying the valuation methodologies, unless otherwise specifically instructed by Client and/or stated in the valuation, VCIPL has not independently verified that information and VCIPL does not advise nor accept it as reliable. The person or entity to whom the report is addressed acknowledges and accepts the risk that if any of the unverified information in the valuation is incorrect, then this may have an effect on the



Think.Innovate.Create

Vastukala Consultants (I) Pvt. Ltd.

An ISO 9001:2015 Certified Company

www.vastukala.org





valuation.

### **Not a Structural Survey**

We state that this is a valuation report and not a structural survey.

### **Other**

All measurements, areas and ages quoted in our report are approximate.

### **Legal**

We have not made any allowances with respect to any existing or proposed local legislation relating to taxation on realization of the sale value of the subject property. VCIPL is not required to give testimony or to appear in court by reason of this appraisal report, with reference to the property in question, unless arrangement has been made thereof. Further, no legal advice on any aspects has been obtained for the purpose of this appraisal exercise.

### **Property specific assumptions**

Based on inputs received from the client and site visit conducted, we understand that the subject property is **Residential Flat**, admeasuring **604.00 Sq. Ft. Carpet Area**.

## **ASSUMPTIONS, CAVEATS, LIMITATION AND DISCLAIMERS**

1. We assume no responsibility for matters of legal nature affecting the property appraised or the title thereto, nor do we render our opinion as to the title, which is assumed to be good and marketable.
2. The property is valued as though under responsible ownership.
3. It is assumed that the property is free of liens and encumbrances
4. It is assumed that there are no hidden or unapparent conditions of the subsoil or structure that would render it more or less valuable. No responsibility is assumed for such conditions or for engineering that might be required to discover such factors.
5. There is no direct/ indirect interest in the property valued.
6. The rates for valuation of the property are in accordance with the Govt. approved rates and prevailing market rates.

(Annexure-V)

## MODEL CODE OF CONDUCT FOR VALUERS

### Integrity and Fairness

1. A valuer shall, in the conduct of his/its business, follow high standards of integrity and fairness in all his/its dealings with his/its clients and other valuers.
2. A valuer shall maintain integrity by being honest, straightforward, and forthright in all professional relationships.
3. A valuer shall endeavour to ensure that he/it provides true and adequate information and shall not misrepresent any facts or situations.
4. A valuer shall refrain from being involved in any action that would bring disrepute to the profession.
5. A valuer shall keep public interest foremost while delivering his services.

### Professional Competence and Due Care

6. A valuer shall render at all times high standards of service, exercise due diligence, ensure proper care and exercise independent professional judgment.
7. A valuer shall carry out professional services in accordance with the relevant technical and professional standards that may be specified from time to time.
8. A valuer shall continuously maintain professional knowledge and skill to provide competent professional service based on up-to-date developments in practice, prevailing regulations / guidelines and techniques.
9. In the preparation of a valuation report, the valuer shall not disclaim liability for his/its expertise or deny his/its duty of care, except to the extent that the assumptions are based on statements of fact provided by the company or its auditors or consultants or information available in public domain and not generated by the valuer.
10. A valuer shall not carry out any instruction of the client insofar as they are incompatible with the requirements of integrity, objectivity and independence.
11. A valuer shall clearly state to his client the services that he would be competent to provide and the services for which he would be relying on other valuers or professionals or for which the client can have a separate arrangement with other valuers.

### Independence and Disclosure of Interest

12. A valuer shall act with objectivity in his/its professional dealings by ensuring that his/its decisions are made without the presence of any bias, conflict of interest, coercion, or undue influence of any party, whether directly connected to the valuation assignment or not.
13. A valuer shall not take up an assignment if he/it or any of his/its relatives or associates is not independent in terms of association to the company.



**Gifts and hospitality:**

25. A valuer or his / its relative shall not accept gifts or hospitality which undermines or affects his independence as a valuer. *Explanation: For the purposes of this code the term 'relative' shall have the same meaning as defined in clause (77) of Section 2 of the Companies Act, 2013 (18 of 2013).*
26. valuer shall not offer gifts or hospitality or a financial or any other advantage to a public servant or any other person with a view to obtain or retain work for himself / itself, or to obtain or retain an advantage in the conduct of profession for himself / itself.

**Remuneration and Costs.**

27. A valuer shall provide services for remuneration which is charged in a transparent manner, is a reasonable reflection of the work necessarily and properly undertaken, and is not inconsistent with the applicable rules.
28. A valuer shall not accept any fees or charges other than those which are disclosed in a written contract with the person to whom he would be rendering service.

**Occupation, employability and restrictions**

29. A valuer shall refrain from accepting too many assignments, if he/it is unlikely to be able to devote adequate time to each of his/ its assignments.
30. A valuer shall not conduct business which in the opinion of the authority or the registered valuer organisation discredits the profession.

**Miscellaneous**

31. A valuer shall refrain from undertaking to review the work of another valuer of the same client except under written orders from the bank or housing finance institutions and with knowledge of the concerned valuer.
32. A valuer shall follow this code as amended or revised from time to time.

For VASTUKALA CONSULTANTS (I) PVT. LTD.

**MANOJ BABURAO  
CHALIKWAR**

Director

Digitally signed by MANOJ BABURAO CHALIKWAR  
DN: c=IN, o=VASTUKALA CONSULTANTS (I) PRIVATE LIMITED,  
ou=admins,  
2.5.4.20=9822b6c4ed35cd33e0c79a20865913490c1d33d4133115  
279b17a18b5652, postalCode=400008, st=Maharashtra,  
serialNumber=41a56a366ab8cc399862a55a8f3c1eb3131bd2e394  
e2872c29a327b623b4, cn=MANOJ BABURAO CHALIKWAR  
Date: 2023.11.20 16:54:46 +05'30'

Auth. Sign.

**Manoj Chalikwar**

Govt. Reg. Valuer

Chartered Engineer (India)

Reg. No. IBBI/RV/07/2018/10366

SVC CO-OPERATIVE BANK LTD Empanelment No.: CO/Tec/BUS/526/ 20-21(L&B)