

BCC - Date 7/12/10 Ref No: 5549

FOR OBJECT USE

0 024

Approved Subject to Conditions  
 Issued on this date: 18/08/10  
 Date: 6/10/2010  
 18/08/10

AREA STATEMENT  
 M.P. AREA (SQ. M)  
 FOUNDATION SQ. M  
 CHD Division, Bangalore

NO.	DESCRIPTION	UNIT	QTY	REMARKS
1	FOUNDATION	SQ. M	1000	
2	WALL	SQ. M	1000	
3	ROOF	SQ. M	1000	
4	DOOR	SQ. M	1000	
5	WINDOW	SQ. M	1000	
6	CEILING	SQ. M	1000	
7	FLOOR	SQ. M	1000	
8	PAINT	SQ. M	1000	
9	GLASS	SQ. M	1000	
10	IRON	SQ. M	1000	
11	STEEL	SQ. M	1000	
12	CONCRETE	SQ. M	1000	
13	BRICK	SQ. M	1000	
14	PLASTER	SQ. M	1000	
15	WATER	SQ. M	1000	
16	ELECTRIC	SQ. M	1000	
17	MECHANICAL	SQ. M	1000	
18	LAND	SQ. M	1000	
19	ROAD	SQ. M	1000	
20	UTILITY	SQ. M	1000	
21	WATER	SQ. M	1000	
22	SEWER	SQ. M	1000	
23	LANDSCAPE	SQ. M	1000	
24	PAVING	SQ. M	1000	
25	CONCRETE	SQ. M	1000	
26	BRICK	SQ. M	1000	
27	PLASTER	SQ. M	1000	
28	PAINT	SQ. M	1000	
29	GLASS	SQ. M	1000	
30	IRON	SQ. M	1000	
31	STEEL	SQ. M	1000	
32	CONCRETE	SQ. M	1000	
33	BRICK	SQ. M	1000	
34	PLASTER	SQ. M	1000	
35	PAINT	SQ. M	1000	
36	GLASS	SQ. M	1000	
37	IRON	SQ. M	1000	
38	STEEL	SQ. M	1000	
39	CONCRETE	SQ. M	1000	
40	BRICK	SQ. M	1000	
41	PLASTER	SQ. M	1000	
42	PAINT	SQ. M	1000	
43	GLASS	SQ. M	1000	
44	IRON	SQ. M	1000	
45	STEEL	SQ. M	1000	
46	CONCRETE	SQ. M	1000	
47	BRICK	SQ. M	1000	
48	PLASTER	SQ. M	1000	
49	PAINT	SQ. M	1000	
50	GLASS	SQ. M	1000	

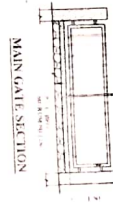
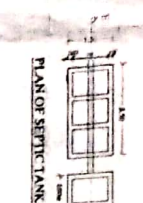
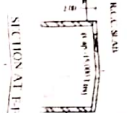

AREA CALCULATION  
 B.P. AREA (SQ. M) = 2990.00 SQ. M  
 FLOOR AREA (SQ. M) = 2990.00 SQ. M  
 ROOF AREA (SQ. M) = 2990.00 SQ. M  
 NET TOTAL B.P. AREA = 8970.00 SQ. M  
 9900.00 \* 205.00 = 2029500.00



ELEVATION

SECTION AT A/A

WORKING SHED  
 45.00 M X 22.00 M

GROUND FLOOR PLAN

BLOCK PLAN (E)

REVISED FACTORY SHED  
 PLAN ON PLOT NO. C-13 AT  
 FIVE STAR INDUSTRIAL AREA  
 M.D.C. SHENDEGA,  
 DIST. ADRANGABAD  
 FOR:  
 M/s. AMBICA INDUSTRIES

SCALE: 1:200  
 DATE: 10/07/10  
 DRAWN: [Signature]  
 CHECKED: [Signature]

Bcc - Date 7/12/12 Ref No. 5549

FOR OFFICE USE

0 024



Approved Subject to Conditions  
Laid down in this office. Letter No.

DB 6190 lot 200  
Dated 17/09/2011

SPA

Executive Engineer

AREA STATEMENT

Civil Division; Aurangabad.

PLOT AREA	10034.00 M <sup>2</sup>
ALLOWED GR. COVERAGE & F.S.I.	0.14

Sr. No.	UNIT	B/UP AREA (IN M <sup>2</sup> )								
		AT GR. FLOOR	Extra.Ht. If Any	FIRST FLOOR	Extra.Ht. At F.F.	SEC. FIRST	Extra.Ht. At S.F.	ADD. FLOOR	Extra.Ht. At Add.F.	Total b/up AREA
A	EXL.AREA(BCC ISSUED)									
1.										
2.										
	NET TOTAL									
	GROUND COVERAGE									
	F.S.I.									
B	AREA TO BE DEMOLISHED (If Any)									
1.										
2.										
	NET TOTAL (A-B)									
	GROUND COVERAGE									
	F.S.I.									
C	PROPOSED AREA									
1	CONST (A)	990.00	495.00							
	NET TOTAL	990.00	495.00						1485.00	
	GROUND COVERAGE	0.10							1485.00	
	F.S.I.	0.14								
	UP TO DATE AREA(A)	1485.00								
	UP TO DATE GR. COVERAGE	0.10								
	UP TO DATE F.S.I.	0.15								

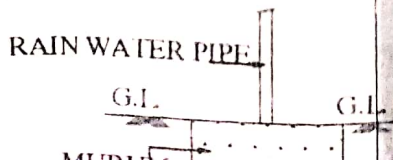

SOLLING

WATER HARVESTING  
SECTION

**SCHEDULE OF OPENING**

D1	0.90 x 2.10	V	1.50 x 0.30
D2	0.75 x 2.10	VI	1.80 x 0.30

**REFERANCE**

PLOT BOUNDRY SHOWN IN .....	BLACK
REVI. CONST. SHOWN IN .....	BLUE
WATER LINE SHOWN IN .....	B.DOT.
DRAINAGE LINE SHOWN IN .....	R.DOT

REVISED FACTORY SHED  
PLAN ON PLOT NO: C- 13 AT  
FIVE STAR INDUSTRIAL AREA,  
M.I.D.C., SHENDRA,  
DIST. AURANGABAD.  
FOR,

M/s. AMBICA INDUSTRIES.



OWNER'S SIGN

SCALE :- 1:100/200

DRN BY :- **NARESH**

DATE :- 13.07.2011

CHKD BY :- **Nikam B. N.**

WATER LINE SHOWN IN .....

BLUE

B.DOF.

DRAINAGE LINE SHOWN IN .....

R.DOF.

W M I D C ROAD

REVISED FACTORY SHED  
PLAN ON PLOT NO: C- 13 AT  
FIVE STAR INDUSTRIAL AREA,  
M.I.D.C., SHENDRA,  
DIST. AURANGABAD.  
FOR,

M/s. AMBICA INDUSTRIES.



OWNER'S SIGN

SCALE :- 1:100/200

DRN BY :- NARESH

DATE :- 13.07.2011

CHKD BY :- Nikam B. N.



**acute**

**A. D. KHIABANETECTURAL CONSULTANT**

Regd. E-400/04 ARCHITECTURAL PLANNER

● INDUSTRIAL CONSULTANT

SHOP NO.02, DAMAYANTI PLAZA, OPP. JAY TOWER,  
NEAR RAJ AUTO, KOKANWADI, AURANGABAD.  
PH.NO. 2351342M. No. 9822839673.

**REVI. SUBMISSION DRAWING**



ELEVATION

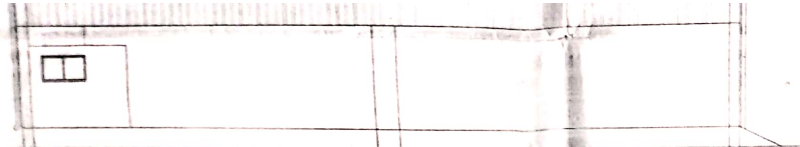

SECTION AT 'A-A'

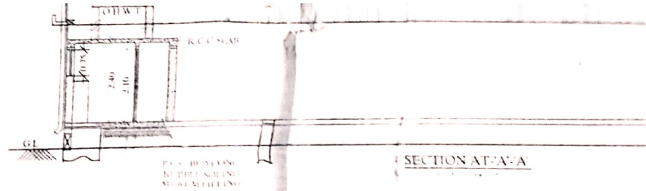

WORKING SHED  
45.00 x 22.00

GROUND FLOOR PLAN  
SCALE 1:100

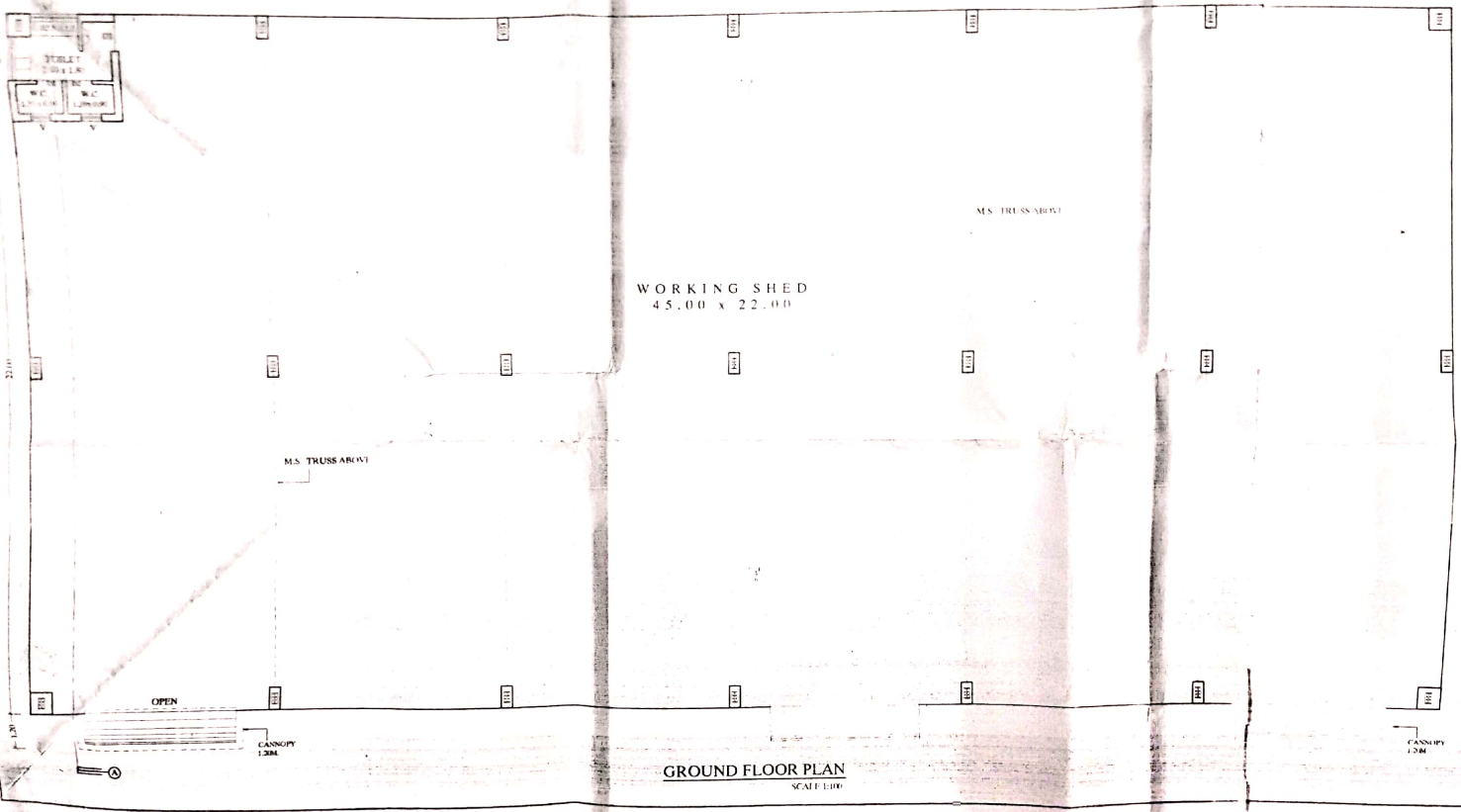

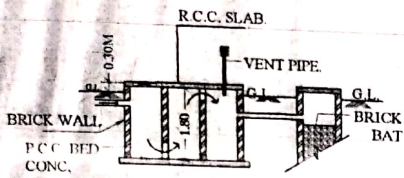

SECTION AT D-D

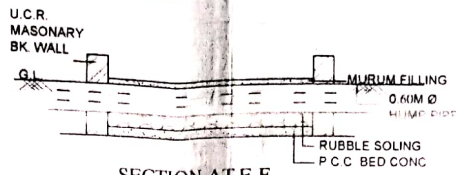

SECTION AT E-E

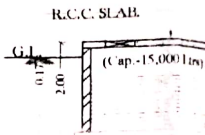

SECTION AT F-F

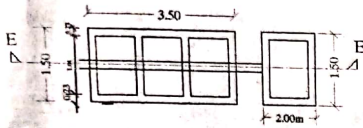

PLAN OF SEPTIC TANK

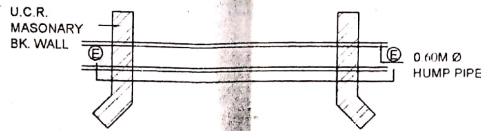

PLAN OF PIPE CULVERT

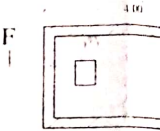

PLAN OF WATER TANK

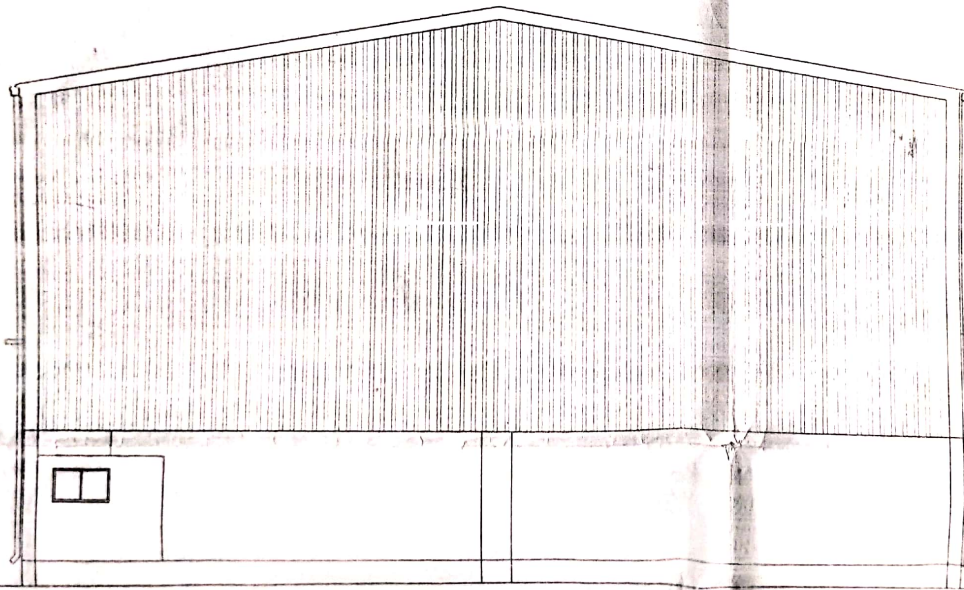

ELEVATION

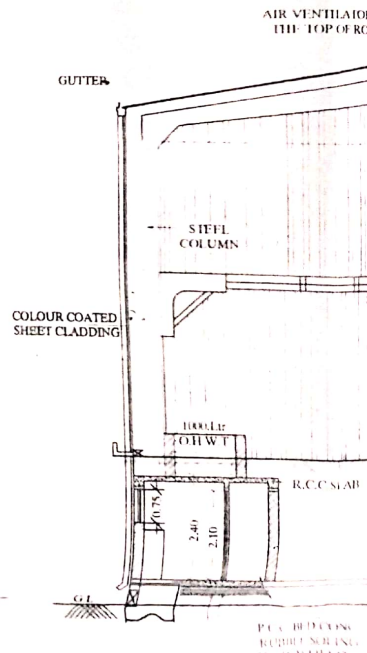

NORTH

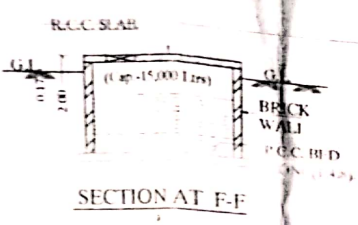

SECTION AT F-F

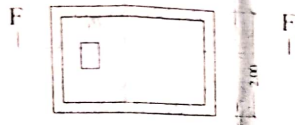

PLAN OF U.G. WATER TANK

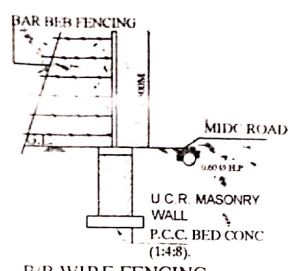

E/B WIRE FENCING

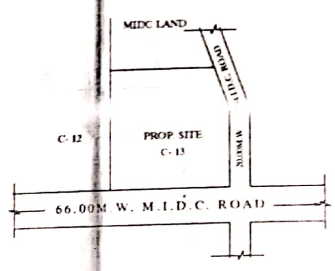

LOCATION PLAN  
SCALE = 1:500

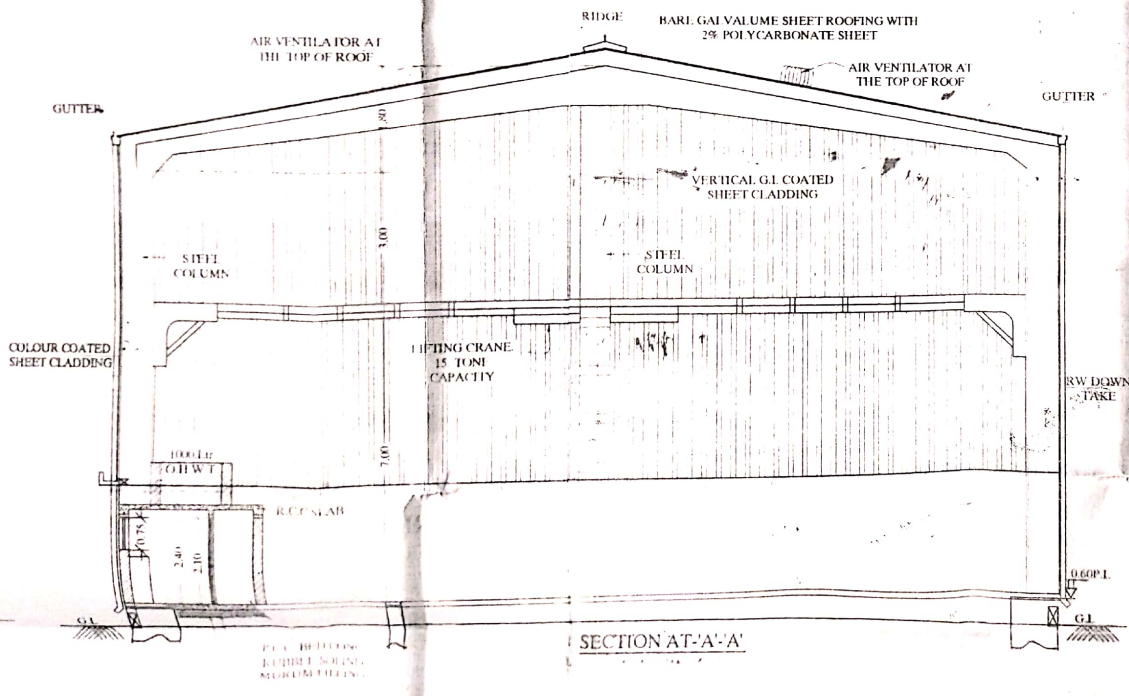

SECTION AT A-A

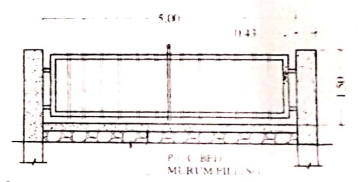

MAIN GATE SECTION

**AREA CALCULATION**

<b>B/UP AREA [G.F.]</b>
A] $45.00 \times 22.00 = 990.00 \text{ SQ.M.}$
Extra.Ht. B/up
$990.00 \times 0.50 = 495.00 \text{ SQ.M.}$
<b>NET TOTAL B/UP AREA</b>
$990.00 + 495.00 = 1485.00 \text{ SQ.M.}$



WORKING SHED  
45.00 x 22.00

