

- Crescent Bay - T4 - 4702, Panel (E)
- Vishnu (Housekeeping) → Person met on site
- T4 → 49 floors.
- 6 Flats per floor, 2 Fire lift,
- 6 Passenger lifts (Total 8 Lifts)
- P1 to P5, Podium Parking (Total 5 levels)
- Year of construction → 2019.
- OC Received

→ For site information,
 Client
 Contact → Niraj Parakh - 9890920933

→ Location → 19.003629, 72.850593

N - Crescent Bay Tower 3

S - Crescent Bay Tower 5

E - Sewri Christian Cemetery

W - Crescent Bay road & Ambedkar Nagar
 society.

→ Flat boundaries → N - Lobby space

S - Open Building marginal space

W - staircase

E - Flat NO. 4701

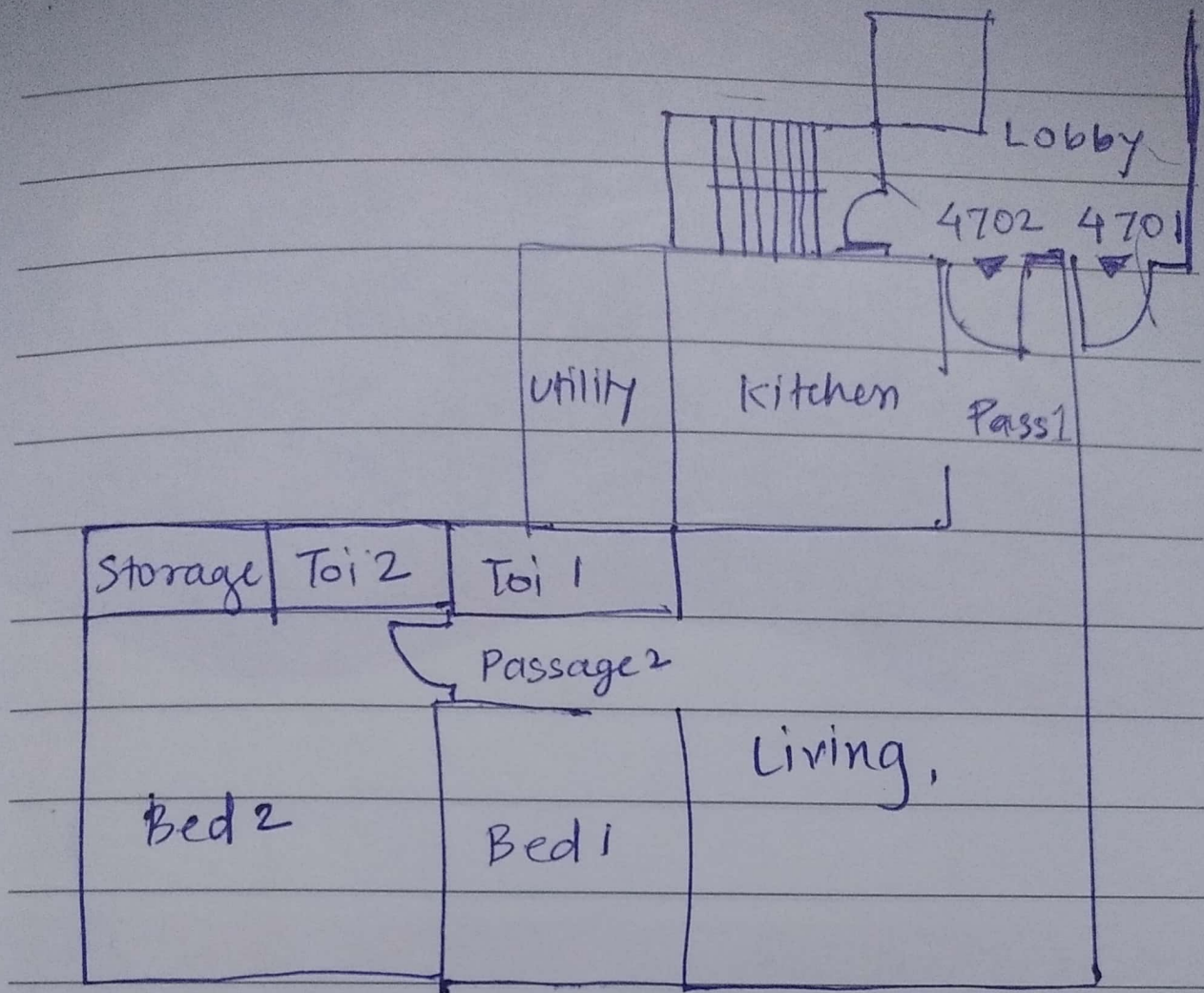

Total carpet area = 787.76 sq.ft.

Living - $21'3'' \times 12' = 255$ sq.ft

Kitchen - $7'06'' \times 8'05'' = 63.13$

Utility - $4'07'' \times 8'3'' = 37.81$

Toilet 1 - $4'8'' \times 7'11'' = 36.94$

Bed 1 - $10'5'' \times 11'10'' = 123.26$

Bed 2 - $13' \times 10'11'' = 141.92$

Toilet 2 - $4'9'' \times 7'11'' = 37.60$

Passage 1 - $8'11'' \times 4' = 35.67$

Passage 2 - $8'6'' \times 3'5'' = 29.09$ | Storage - $4'10'' \times 5'8'' = 27.39$

www.royalsundaram.in