

**PROFORMA INVOICE**

<b>Vastukala Consultants (I) Pvt Ltd</b> B1-001,U/B FLOOR, BOOMERANG,CHANDIVALI FARM ROAD, ANDHERI-EAST 400072 GSTIN/UIN: 27AADCV4303R1ZX State Name : Maharashtra, Code : 27 E-Mail : accounts@vastukala.org	Invoice No. <b>PG-3330/23-24</b>	Dated <b>10-Nov-23</b>	
	Delivery Note	Mode/Terms of Payment <b>AGAINST REPORT</b>	
Buyer (Bill to)  <b>Union Bank of India</b> Gangapur Branch Shree Ganesh Avaneue, Gangapur road Nashik 422013 GSTIN/UIN : 27AAACU0564G1ZH State Name : Maharashtra, Code : 27	Reference No. & Date.	Other References	
	Buyer's Order No.	Dated	
	Dispatch Doc No. <b>005000/2303471</b>	Delivery Note Date	
	Dispatched through	Destination	
	Terms of Delivery		

SI No.	Particulars	HSN/SAC	GST Rate	Amount
1	<b>VALUATION FEE</b> <i>(Technical Inspection and Certification Services)</i>	997224	18 %	<b>3,000.00</b>
				<b>CGST</b>
				<b>270.00</b>
				<b>SGST</b>
				<b>270.00</b>
	Total			<b>3,540.00</b>

Amount Chargeable (in words) E. & O.E

**Indian Rupee Three Thousand Five Hundred Forty Only**

HSN/SAC	Taxable Value	Central Tax		State Tax		Total Tax Amount
		Rate	Amount	Rate	Amount	
997224	3,000.00	9%	270.00	9%	270.00	540.00
<b>Total</b>	<b>3,000.00</b>		<b>270.00</b>		<b>270.00</b>	<b>540.00</b>

Tax Amount (in words) : **Indian Rupee Five Hundred Forty Only**

**Remarks:**  
 005000/2303471 Proposed Purchaser: Mr. Shabbir Ameer Tamboli & Mr. Danish Shabbir Tamboli. Name of Owner: M/s. Green Life Developers. Residential Flat No. 103, First Floor, "Green Residency", Survey No. 501/ 2 to 15/ 1/ 1/ B+501/ 2 to 15/ 1/ 1/ 29 Final Plot No. 25, Plot No. 3, TP Scheme No. II, Behind Leva Samaj Kalyan Mandal, Fatema Manzil Hirve Nagar, Wadala Pathardi Road, Village – Nashik, Taluka & District - Nashik, PIN Code – 422 011, State – Maharashtra, Country – India.

Company's PAN : **AADCV4303R**

**Declaration**

NOTE – AS PER MSME RULES INVOICE NEED TO BE CLEARED WITHIN 45 DAYS OR INTEREST CHARGES APPLICABLE AS PER THE RULE.  
 MSME Registration No. - 27222201137

**Company's Bank Details**

Bank Name : **ICICI Bank Ltd - Nashik**  
 A/c No. : **345505001235**  
 Branch & IFS Code : **Nashik - Adgaon Naka & ICIC0003455**



UPI Virtual ID : vastukalaconsul@icici

for **Vastukala Consultants (I) Pvt Ltd**

Authorized Signatory

This is a Computer Generated Invoice



**Vastukala Consultants (I) Pvt. Ltd.**

Think Innovate.Create

An ISO 9001:2015 Certified Company

www.vastukala.org





## VALUATION OPINION REPORT

This is to certify that the property Residential Flat No. 103, First Floor, " **Green Residency** ", Survey No. 501/ 2 to 15/ 1/ 1/ B+501/ 2 to 15/ 1/ 1/ 29 Final Plot No. 25, Plot No. 3, TP Scheme No. II, Behind Leva Samaj Kalyan Mandal, Fatema Manzil Hirve Nagar, Wadala Pathardi Road, Village – Nashik, Taluka & District - Nashik, PIN Code – 422 011, State – Maharashtra, Country – India. belongs to Name of Proposed Purchaser: **Mr. Shabbir Ameer Tamboli & Mr. Danish Shabbir Tamboli**. Name of Owner: **M/s. Green Life Developers**.

Boundaries of the property:

Boundaries	Building (As per Site)	Flat (as per Plan)
North	Building	Flat No. 102
South	Building	Side Margin
East	Road	Side Margin
West	Building	Staircase & Lift, Lobby, Flat No. 104

Considering various parameters recorded, existing economic scenario, and the information that is available with reference to the development of neighborhood and method selected for valuation, we are of the opinion that, the property premises can be assessed and valued for this particular purpose at **₹ 40,74,000.00 (Rupees Forty Lakh Seventy-Four Thousand Only)**. As per Site Inspection **81%** Construction Work is Completed.

The valuation of the property is based on the documents produced by the concern. Legal aspects have not been taken into considerations while preparing this valuation report.

Hence certified

For **VASTUKALA CONSULTANTS (I) PVT. LTD.**

**Sharadkumar  
Chalikwar**

Digitally signed by Sharadkumar Chalikwar  
DN: cn=Sharadkumar Chalikwar, o=Vastukala  
Consultants (I) Pvt. Ltd., ou=Mumbai,  
email=cmd@vastukala.org, c=IN  
Date: 2023.11.10 14:19:36 +05'30'

Auth. Sign.



**Director**

**Sharadkumar B. Chalikwar**

Govt. Reg. Valuer

Chartered Engineer (India)

Reg. No. (N) CCIT/1-14/52/2008-09

Encl: Valuation report.



**Nashik** : 4, 1<sup>st</sup> Floor, Madhusa Elite, Vrundavan Nagar, Jatra-Nandur Naka Link Road, Adgaon, Nashik - 422 003, (M.S.)  
E-mail : nashik@vastukala.org, Tel. : +91 253 4068262 / 9890380564

### Our Pan India Presence at :

- Mumbai
- Aurangabad
- Pune
- Rajkot
- Thane
- Nanded
- Indore
- Raipur
- Delhi NCR
- Nashik
- Ahmedabad
- Jaipur

**Regd. Office** : B1-001, U/B Floor, Boomerang,  
Chandivali Farm Road, Andheri (East),  
**Mumbai** - 400 072, (M.S.), INDIA  
TeleFax : +91 22 28371325/24  
mumbai@vastukala.org

## Valuation Report of the Immovable Property



### Details of the property under consideration:

Name of Proposed Purchaser: **Mr. Shabbir Ameer Tamboli &  
Mr. Danish Shabbir Tamboli.**  
Name of Owner: **M/s. Green Life Developers.**

Residential Flat No. 103, First Floor, "Green Residency", Survey No. 501/ 2 to 15/ 1/ 1/ B+501/ 2 to 15/ 1/ 1/ 29  
Final Plot No. 25, Plot No. 3, TP Scheme No. II, Behind Leva Samaj Kalyan Mandal, Fatema Manzil Hirve  
Nagar, Wadala Pathardi Road, Village – Nashik, Taluka & District - Nashik, PIN Code – 422 011,  
State – Maharashtra, Country – India.

Think.Innovate.Create

Longitude Latitude: 19°59'14.9"N 73°47'30.2"E

### Valuation Done for:

**Union Bank of India**



**Gangapur Road Branch**

Shree Ganesh Avenue, Gangapur Road,  
Nashik - 422 013, State – Maharashtra, Country – India.



**Nashik** : 4, 1<sup>st</sup> Floor, Madhusa Elite, Vrundavan Nagar, Jatra-Nandur Naka Link Road, Adgaon, Nashik - 422 003, (M.S.)  
E-mail : [nashik@vastukala.org](mailto:nashik@vastukala.org), Tel. : +91 253 4068262 / 9890380564

#### Our Pan India Presence at :

- |   |  |   |  |
|---|--|---|--|
|  Mumbai    |  Aurangabad |  Pune      |  Rajkot |
|  Thane     |  Nanded     |  Indore    |  Raipur |
|  Delhi NCR |  Nashik     |  Ahmedabad |  Jaipur |

 **Regd. Office** : B1-001, U/B Floor, Boomerang,  
Chandivali Farm Road, Andheri (East),  
**Mumbai** - 400 072, (M.S.), INDIA  
 TeleFax : +91 22 28371325/24  
 [mumbai@vastukala.org](mailto:mumbai@vastukala.org)



## VALUATION OPINION REPORT

This is to certify that the property Residential Flat No. 103, First Floor, " **Green Residency** ", Survey No. 501/ 2 to 15/ 1/ 1/ B+501/ 2 to 15/ 1/ 1/ 29 Final Plot No. 25, Plot No. 3, TP Scheme No. II, Behind Leva Samaj Kalyan Mandal, Fatema Manzil Hirve Nagar, Wadala Pathardi Road, Village – Nashik, Taluka & District - Nashik, PIN Code – 422 011, State – Maharashtra, Country – India. belongs to Name of Proposed Purchaser: **Mr. Shabbir Ameer Tamboli & Mr. Danish Shabbir Tamboli**. Name of Owner: **M/s. Green Life Developers**.

Boundaries of the property:

Boundaries	Building (As per Site)	Flat (as per Plan)
North	Building	Flat No. 102
South	Building	Side Margin
East	Road	Side Margin
West	Building	Staircase & Lift, Lobby, Flat No. 104

Considering various parameters recorded, existing economic scenario, and the information that is available with reference to the development of neighborhood and method selected for valuation, we are of the opinion that, the property premises can be assessed and valued for this particular purpose at **₹ 40,74,000.00 (Rupees Forty Lakh Seventy-Four Thousand Only)**. As per Site Inspection **81%** Construction Work is Completed.

The valuation of the property is based on the documents produced by the concern. Legal aspects have not been taken into considerations while preparing this valuation report.

Hence certified

For **VASTUKALA CONSULTANTS (I) PVT. LTD.**

Sharadkumar  
Chalikwar

Digitally signed by Sharadkumar Chalikwar  
DN: cn=Sharadkumar Chalikwar, o=Vastukala  
Consultants (I) Pvt. Ltd., ou=Mumbai,  
email=cmd@vastukala.org, c=IN  
Date: 2023.11.10 14:19:36 +05'30'

  
Auth. Sign.



Director

**Sharadkumar B. Chalikwar**  
Govt. Reg. Valuer  
Chartered Engineer (India)  
Reg. No. (N) CCIT/1-14/52/2008-09  
Encl: Valuation report.



**Nashik** : 4, 1<sup>st</sup> Floor, Madhusa Elite, Vrundavan Nagar, Jatra-Nandur Naka Link Road, Adgaon, Nashik - 422 003, (M.S.)  
E-mail : nashik@vastukala.org, Tel. : +91 253 4068262 / 9890380564

### Our Pan India Presence at :

- Mumbai
- Aurangabad
- Pune
- Rajkot
- Thane
- Nanded
- Indore
- Raipur
- Delhi NCR
- Nashik
- Ahmedabad
- Jaipur

**Regd. Office** : B1-001, U/B Floor, Boomerang, Chandivali Farm Road, Andheri (East), **Mumbai** - 400 072, (M.S.), INDIA  
TeleFax : +91 22 28371325/24  
mumbai@vastukala.org

**Vastukala Consultants (I) Pvt. Ltd.**

B1-001, U/B Floor, **Boomerang**, Chandivali Farm Road, Powai, Andheri (East), Mumbai – 400 072.

To,  
**The Branch Manager**  
**Valuation Done for:**  
**Union Bank of India**  
**Gangapur Road Branch**  
 Shree Ganesh Avenue, Gangapur Road,  
 Nashik - 422 013, State – Maharashtra, Country – India.

**VALUATION REPORT (IN RESPECT OF FLAT)**

I		General	
1.	Purpose for which the valuation is made	:	To assess fair market value of the property for Bank Loan Purpose.
2.	a)	Date of inspection	: 09.11.2023
	b)	Date on which the valuation is made	: 10.11.2023
3.	List of documents produced for perusal	:	
	1)	Copy of Draft Agreement for Sale Dated. November/ 2023 between M/s. Green Life Developers (the Seller) and Mr. Shabbir Ameer Tamboli & Mr. Danish Shabbir Tamboli.	
	2)	Copy of Approved Building Plan Accompanying Commencement Certificate No. A1 / 29/ 2021 dated 08.06.2021, issued by Executive Engineer Town Planning Nashik Municipal Corporation, Nashik.	
	3)	Copy of Commencement Certificate No. LND / BP / A1 / 29/ 2021 dated 08.06.2021 issued by Nashik Municipal Corporation, Nashik.	
	4)	Copy of MAHARERA Registration Certificate of Project No. P51600030462 dated 25.08.2021 issued by Maharashtra Real Estate Regulatory Authority.	
4	Name of the owner(s) and his / their address (es) with Phone no. (details of share of each owner in case of joint ownership)	:	Name of Proposed Purchaser: <b>Mr. Shabbir Ameer Tamboli &amp; Mr. Danish Shabbir Tamboli.</b> Name of Owner: <b>M/s. Green Life Developers.</b>  <b>Address:</b> Residential Flat No. 103, First Floor, " <b>Green Residency</b> ", Survey No. 501/ 2 to 15/ 1/ 1/ B+501/ 2 to 15/ 1/ 1/ 29 Final Plot No. 25, Plot No. 3, TP Scheme No. II, Behind Leva Samaj Kalyan Mandal, Fatema Manzil Hirve Nagar, Wadala Pathardi Road, Village – Nashik, Taluka & District - Nashik, PIN Code – 422 011, State – Maharashtra, Country – India.  <b>Contact Person:</b> Shri. Shabbir Ameer Tamboli (Proposed Purchaser) Mobile No. +91 8329517521 Joint Ownership
5.	Brief description of the property (Including Leasehold / freehold etc.)	:	The property is a residential flat in under construction building. The flat is 103 located on First Floor in the said under construction building.



		As per site the composition of flat is Living + Kitchen + 2 Bedrooms + Toilet + Passage+ Balcony (i.e. <b>2BHK</b> ). The property is at 7.5 Km. distance from nearest railway station Nashik Road. <b>Landmark:</b> Behind Leva Samaj Kalyan Mandal.  <b>At the time of inspection, the property was under construction. Extent of completion are as under:</b>	
RCC Footing/Foundation	<b>Completed</b>	RCC Plinth	<b>Completed</b>
Full Building RCC	<b>Completed</b>	Internal Brick work	<b>Completed</b>
Flooring, Tiling, Kitchen Platform	<b>Completed</b>	Internal plastering	<b>Completed</b>
External Brick work	<b>Completed</b>	External plastering	<b>Completed</b>
<b>Total</b>	<b>81% work completed</b>		
6.	Location of property	:	
	a) Plot No. / Survey No.	:	Survey No. 501/2, to 15/1/1/B+501/2 to 15/1/1/29 Final Plot No.25, Plot No. 3, TP Scheme No. II
	b) Door No.	:	Residential Flat No. 103
	c) C.T.S. No. / Village	:	Village – Nashik
	d) Ward / Taluka	:	Taluka – Nashik
	e) Mandal / District	:	District – Nashik
	f) Date of issue and validity of layout of approved map / plan	:	Copy of Approved Building Plan Accompanying Commencement Certificate No. A1/ 29/ 2021 dated
	g) Approved map / plan issuing authority	:	08.06.2021, issued by Executive Engineer Town Planning Nashik Municipal Corporation, Nashik.
	h) Whether genuineness or authenticity of approved map/ plan is verified	:	Yes
	i) Any other comments by our empanelled valuers on authentic of approved plan	:	No
7.	Postal address of the property	:	Residential Flat No. 103, First Floor, " <b>Green Residency</b> ", Survey No. 501/ 2 to 15/ 1/ 1/ B+501/ 2 to 15/ 1/ 1/ 29 Final Plot No. 25, Plot No. 3, TP Scheme No. II, Behind Leva Samaj Kalyan Mandal, Fatema Manzil Hirve Nagar, Wadala Pathardi Road, Village – Nashik, Taluka & District - Nashik, PIN Code – 422 011, State – Maharashtra, Country – India.
8.	City / Town	:	Village – Nashik
	Residential area	:	Yes

	Commercial area	:	No
	Industrial area	:	No
9.	Classification of the area	:	
	i) High / Middle / Poor	:	Middle Class
	ii) Urban / Semi Urban / Rural	:	Urban
10.	Coming under Corporation limit / Village Panchayat / Municipality	:	Village - Nashik Nashik Municipal Corporation
11.	Whether covered under any State / Central Govt. enactments (e.g., Urban Land Ceiling Act) or notified under agency area/ scheduled area / cantonment area	:	No
12.	Boundaries of the property		
	<b>Building</b>		<b>As per Site</b> <b>As per sale deed</b>
	North		Building Adjoining Survey No.501/1/1A/2 to 15
	South		Building Adjoining Survey No.501/9
	East		Road 9-Meter-Wide Road
	West		Building Adjoining Survey No.502
	<b>Flat</b>		<b>As per Plan</b> <b>As per Document</b>
	North		Flat No. 102 Flat No. 102
	South		Side Margin Building Side Margin
	East		Side Margin Building Side Margin
	West		Staircase & Lift, Lobby, Flat No. 104 Staircase & Lift Lobby
13	Dimensions of the site		N. A. as property under consideration is a Residential Flat in a building.
			<b>A</b> <b>B</b> As per the Deed                      Actuals
	North	:	-                      -
	South	:	-                      -
	East	:	-                      -
	West	:	-                      -
14.	Extent of the site	:	Carpet Area in Sq. Ft. = 700.00 Balcony Area in Sq. Ft. = 52.00 (Area as per Site Measurement)  Carpet Area in Sq. Ft. = 643.00 Balcony Area in Sq. Ft. = 36.00 Total Carpet Area in Sq. Ft. =679.00 (Area as per Draft Agreement for Sale)  Built up area in Sq. Ft. = 746.00

		(Carpet area as per Draft Agreement + 10%)
14.1	Latitude, Longitude & Co-ordinates of Flat	: 19°59'14.9"N 73°47'30.2"E
15.	Extent of the site considered for Valuation (least of 13A& 13B)	: <b>Carpet Area in Sq. Ft. = 643.00</b> <b>Balcony Area in Sq. Ft. = 36.00</b> <b>Total Carpet Area in Sq. Ft. =679.00</b> <b>(Area as per Draft Agreement for Sale)</b>
16	Whether occupied by the owner / tenant? If occupied by tenant since how long? Rent received per month.	: Building is Under Construction
<b>II</b>	<b>APARTMENT BUILDING</b>	
1.	Nature of the Apartment	: Residential
2.	Location	:
	S. No.	: Survey No. 501/2, to 15/1/1/B+501/2 to 15/1/1/29 Final Plot No.25, Plot No. 3, TP Scheme No. II
	Block No.	: -
	Ward No.	: -
	Village / Municipality / Corporation	: Village - Nashik Nashik Municipal Corporation
	Door No., Street or Road (Pin Code)	: Residential Flat No. 103, First Floor, " <b>Green Residency</b> ", Survey No. 501/ 2 to 15/ 1/ 1/ B+501/ 2 to 15/ 1/ 1/ 29 Final Plot No. 25, Plot No. 3, TP Scheme No. II, Behind Leva Samaj Kalyan Mandal, Fatema Manzil Hirve Nagar, Wadala Pathardi Road, Village – Nashik, Taluka & District - Nashik, PIN Code – 422 011,State – Maharashtra, Country – India.
3.	Description of the locality Residential / Industrial / Mixed	: Residential
4.	Year of Construction	: Building is Under Construction
5.	Number of Floors	: Ground (Parking) + 6th Uppers Floors
6.	Type of Structure	: R.C.C. Framed Structure
7.	Number of Dwelling Flats in the building	: 4 Flats on First Floor
8.	Quality of Construction	: Building is Under Construction
9.	Appearance of the Building	: Building is Under Construction
10.	Maintenance of the Building	: Building is Under Construction
11.	Facilities Available	:
	Lift	: Proposed 1 Lift
	Protected Water Supply	: Municipal Water supply
	Underground Sewerage	: Connected to Municipal Sewerage System
	Car parking - Open / Covered	: Covered Car Parking
	Is Compound wall existing?	: Yes
	Is pavement laid around the building	: Yes
<b>III</b>	<b>FLAT</b>	
1	The floor in which the Flat is situated	: First Floor
2	Door No. of the Flat	: Residential Flat No.103
3	Specifications of the Flat	: 2BHK



	Roof	:	R.C.C. Slab
	Flooring	:	Vitrified tile Flooring
	Doors	:	Proposed Teak Wood door framed with flush doors
	Windows	:	Proposed Aluminum sliding window with M.S. Grills
	Fittings	:	Proposed Concealed Plumbing, Concealed Electrical wiring
	Finishing	:	Proposed Cement Plastering
	Paint	:	Proposed Distemper Paint
4	House Tax	:	Building Under construction, Not applied yet
	Assessment No.	:	
	Tax paid in the name of:	:	
	Tax amount:	:	
5	Electricity Service connection No.:	:	Building Under construction
	Meter Card is in the name of:	:	
6	How is the maintenance of the Flat?	:	Building Under construction
7	Sale Deed executed in the name of	:	Building Under construction
8	What is the undivided area of land as per Sale Deed?	:	Name of Proposed Purchaser : <b>Mr. Shabbir Ameer Tamboli &amp; Mr. Danish Shabbir Tamboli.</b> Name of Owner : <b>M/s. Green Life Developers.</b>
9	What is the plinth area of the Flat?	:	Built up area in Sq. Ft. = 746.00 (Carpet area as per Draft Agreement + 10%)
10	What is the floor space index (app.)	:	As per Nashik Municipal Corporation norms
11	What is the Carpet Area of the Flat?	:	Carpet Area in Sq. Ft. = 700.00 Balcony Area in Sq. Ft. = 52.00 (Area as per Site Measurement)  <b>Carpet Area in Sq. Ft. = 643.00</b> <b>Balcony Area in Sq. Ft. = 36.00</b> <b>Total Carpet Area in Sq. Ft. =679.00</b> <b>(Area as per Draft Agreement for Sale)</b>
12	Is it Posh / I Class / Medium / Ordinary?	:	Medium
13	Is it being used for Residential or Industrial purpose?	:	Proposed for residential purpose
14	Is it Owner-occupied or let out?	:	Building is under construction
15	If rented, what is the monthly rent?	:	₹8,000.00 Expected rental income per month after Completion
		:	
<b>IV</b>	<b>MARKETABILITY</b>	:	
1	How is the marketability?	:	Good
2	What are the factors favouring for an extra Potential Value?	:	Located in developed area
3	Any negative factors are observed which affect the market value in general?	:	No
<b>V</b>	<b>Rate</b>	:	
1	After analyzing the comparable sale instances, what is the composite rate for a similar Flat with same specifications in the adjoining locality? - (Along with details /	:	₹ 5,500.00 to ₹ 6,500.00 per Sq. Ft. on Carpet Area

	reference of at - least two latest deals / transactions with respect to adjacent properties in the areas)	
2	Assuming it is a new construction, what is the adopted basic composite rate of the Flat under valuation after comparing with the specifications and other factors with the Flat under comparison (give details).	: ₹ 6,000.00 per Sq. Ft. on Carpet Area
3	Break – up for the rate	:
	I. Building + Services	: ₹ 2,000.00 per Sq. Ft.
	II. Land + others	: ₹ 4,000.00 per Sq. Ft.
4	Guideline rate obtained from the Registrar's Office (evidence thereof to be enclosed)	: ₹ 38,700.00 per Sq. M. ₹ 3,595.00 per Sq. Ft.
4A	Guideline rate obtained from the Registrar's Office (after Depreciation )	Building is under construction
4B	Registered Value (if available)	NA
<b>VI</b>	<b>COMPOSITE RATE ADOPTED AFTER DEPRECIATION</b>	
<b>a</b>	Depreciated building rate	:
	Replacement cost of Flat with Services (v(3)i)	: ₹ 2,000.00 per Sq. Ft.
	Age of the building	: Building is under construction
	Life of the building estimated	: 60 years after completion Subject to proper, preventive periodic maintenance & structural repairs.
	Depreciation percentage assuming the salvage value as 10%	: Building is under construction
	Depreciated Ratio of the building	: Building is under construction
<b>b</b>	Total composite rate arrived for Valuation	:
	Depreciated building rate VI (a)	: ₹ 2,000.00 per Sq. Ft.
	Rate for Land & other V (3) ii	: ₹ 4,000.00 per Sq. Ft.
	<b>Total Composite Rate</b>	: <b>₹ 6,000.00per Sq. Ft.</b>
	<b>Remark:</b>	

**Details of Valuation:**

Sr. No.	Description	Qty.	Rate per Unit(₹)	Estimated Value (₹)
1	Present total value of the Flat	679.00 Sq. Ft.	6,000.00	40,74,000.00
2	Extra amenities Work			
3	Kitchen arrangements			
4	Superfine finish			
5	Interior Decorations			
6	Electricity deposits / electrical fittings, etc.			
7	Extra collapsible gates / grill works etc.			
8	Potential value, if any			
9	Others			
	<b>Total Value of the property</b>			<b>40,74,000.00</b>
	<b>The Realizable value of the property</b>			<b>38,70,300.00</b>
	<b>Distress value of the property</b>			<b>32,59,200.00</b>
	<b>Insurable value of the property (746.00 Sq. Ft. X ₹ 2,000.00)</b>			<b>14,92,000.00</b>
	<b>Guideline value of the property(746.00 Sq. Ft. X ` 3,595.00)</b>			<b>26,81,870.00</b>

### Justification for price / rate

The Market Value of the property is based on facts of markets discovered by us during our enquiries, however the government rate value in this case is less than the market value arrived by us. We are of the opinion that the value arrive by us will prove to be correct if an Auction of the subject property is carried out. As far as Market Value in Index II is concerned, it is not possible to comment on same, may be government rates are fixed by sampling during same point of time in part and whereas, Market values change every month. In most of the cases the actual deal amount or Transaction value is not reflected in Index II because of various Market practices. As Valuer, we always try to give a value which is correct reflection of actual transaction value irrespective of any factors in market

### Method of Valuation / Approach

The sales comparison approach uses the market data of sale prices to estimate the value of a real estate property. Property valuation in this method is done by comparing a property to other similar properties that have been recently sold. Comparable properties, also known as comparables, or comps, must share certain features with the property in question. Some of these include physical features such as square footage, number of rooms, condition, and age of the building; however, the most important factor is no doubt the location of the property. Adjustments are usually needed to account for differences as no two properties are exactly the same. To make proper adjustments when comparing properties, real estate appraisers must know the differences between the comparable properties and how to value these differences. The sales comparison approach is commonly used for Residential Flat, where there are typically many comparables available to analyze. As the property is a Residential Flat, we have adopted Sale Comparison Approach Method for the purpose of valuation. The Price for similar type of property in the nearby vicinity is in the range of ₹ 5,500.00 to ₹ 6,500.00 per Sq. Ft. on Carpet Area. Considering the rate with attached report, current market conditions, demand and supply position, Flat size, location, upswing in real estate prices, sustained demand for Residential Flat, all-round development of Industrial application in the locality etc. We estimate ₹ 6,000.00 per Sq. Ft. on Carpet Area for valuation

Impending threat of acquisition by government for road widening / public service purposes, sub merging & applicability of CRZ provisions (Distance from sea-cost / tidal level must be incorporated) and their effect on	
i) Sale ability	Good
ii) Likely rental values in future in	₹8,000.00 Expected rental income per month after completion
iii) Any likely income it may generate	Rental Income

## Actual Site Photographs

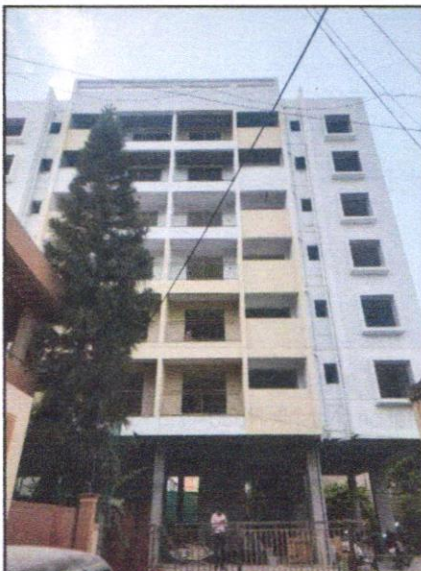
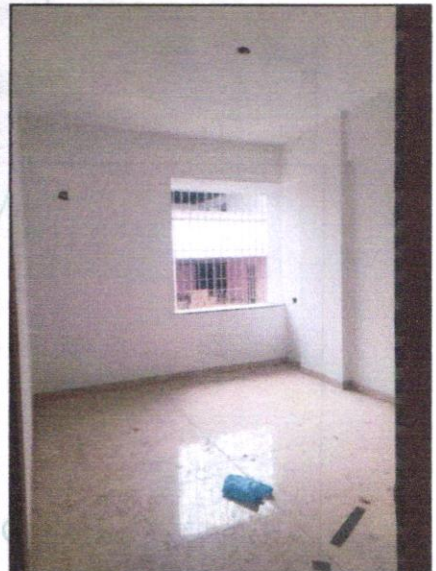
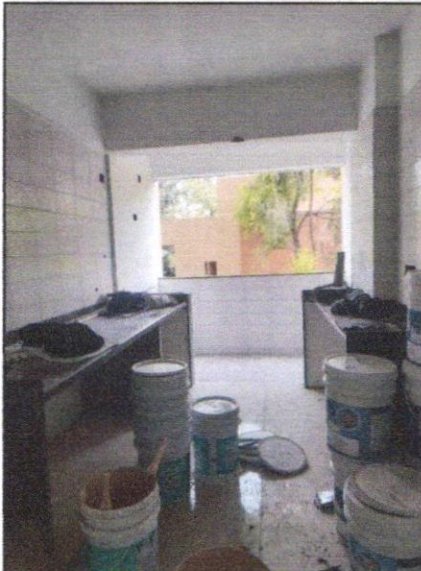
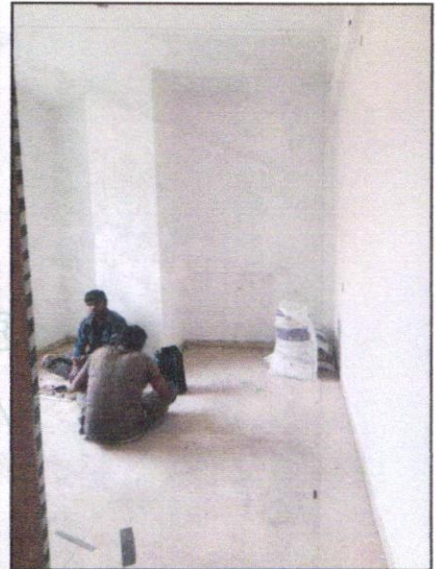
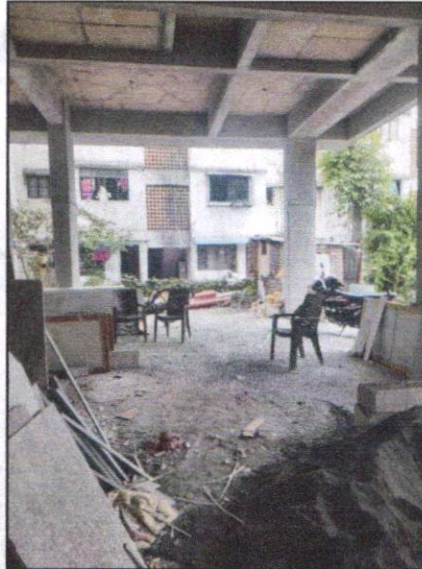
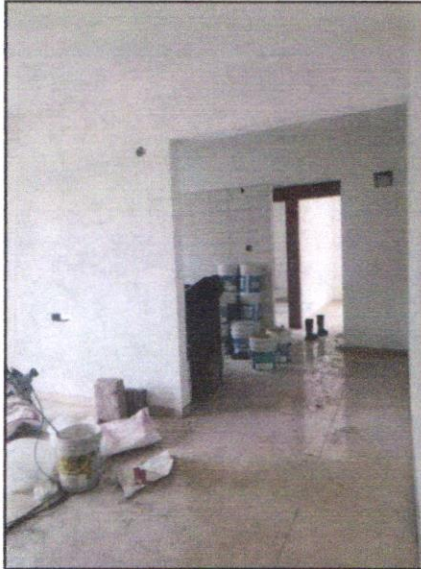

## Route Map of the property

site u/r

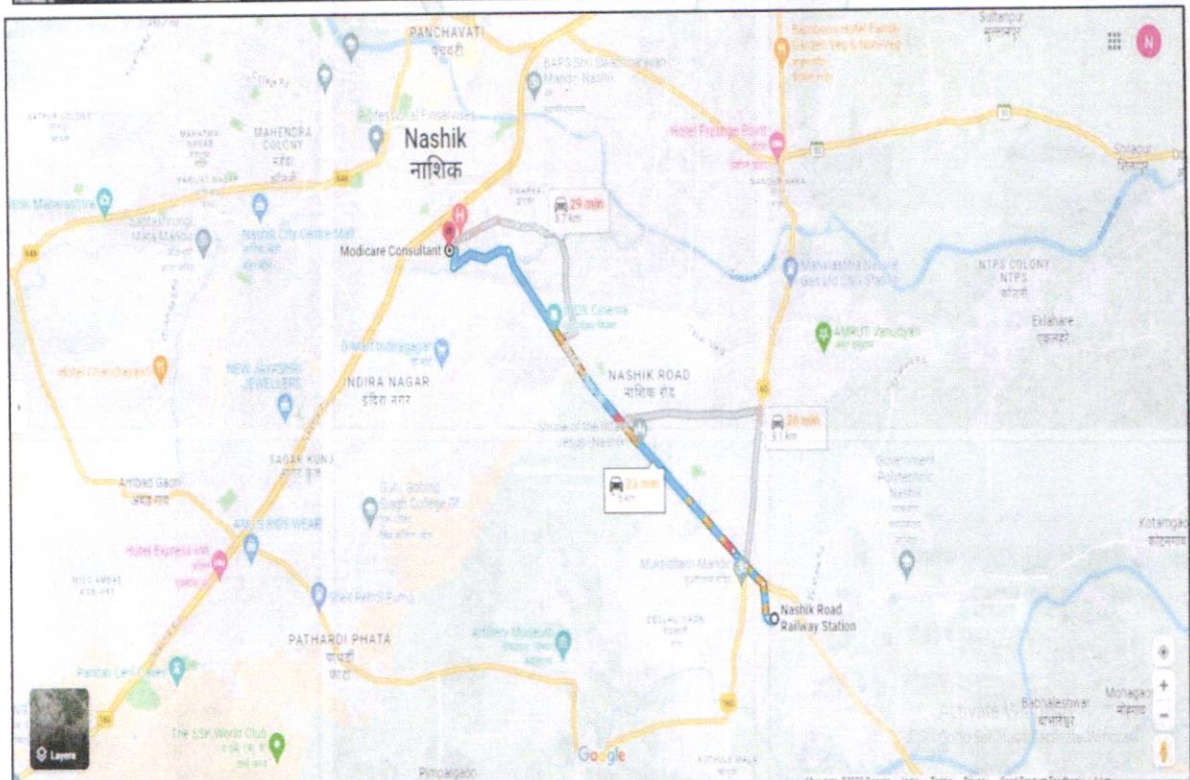

**Longitude Latitude: 19°59'14.9"N 73°47'30.2"E**

**Note: The Blue line shows the route to site from nearest railway Station (Nashik Road-7.5 Km.)**



**Vastukala Consultants (I) Pvt. Ltd.**

An ISO 9001:2015 Certified Company

[www.vastukala.org](http://www.vastukala.org)



## Ready Reckoner Rate

Department of Registration & Stamps  
Government Of Maharashtra

नोंदणी व मूद्रांक विभाग  
महाराष्ट्र शासन

Valuation For Rural Area

\*\*\* welcome to valuation of properties in Maharashtra \*\*\*

Location Details

Select Type:  Development Agreement  Tenant Occupied  Other

Division Name: Nashik

Help on Division

District Name: नांदेड Taluka Name: नांदेड Village/Zone Name: मोठे नांदेड - नगररचना

Attribute: अंतीम प्लॉट नंबर SubZone Name: 1.2.19-नांदेड मूव्ह आरा

Mahapalika Area: Nashik Municipal Corp

Open Land	Residence	Office	Shop	Industry	Unit
14500	30700	44500	48370	0	Square Meter

Think.Innovate.Create

## Price Indicators

Configuration  
2 - 3 BHK Apartments

Interested →

Configuration  
3 - 4 BHK Apartments

Interested →

Home / Real Estate / Real Estate / Apex Heights

Last updated: Apr 5, 2023

### Apex Heights

By **Apex Builders & Developers**

Chandnagar, Santa Maa Road, Opposite Ashoka Doggers Park, Nashik

Become the first to bid.

**₹36.4 L** | ₹3.50 K/sq.ft

EMI starts at ₹10,281

Price includes main amenities. For more, See More

Contact Seller

Project Image

SHARE SAVE

Project Image

1.5 BHK

1 more

1.5 BHK Apartment Configuration

Ready to Move Possession Status

₹3.50 K/sq.ft Avg. Price

1040.00 sq.ft. (Builtup Area) Size

By **Vastukala Developers**  
Daxinh Chauri, Nashik

Configuration  
2 - 3 BHK Apartments

Interested →

By **Vastukala Constructors Ltd**  
Chandnagar, Nashik

Configuration  
3 - 4 BHK Apartments

Interested →

Home / Real Estate / Real Estate / Vimal Guru Ayyappan

Last updated: July 10, 2023

### Vimal Guru Ayyappan

By **Vastukala**

Wastaki Chauri, Nashik

**₹19.44 L - 28.36 L** | ₹4.55 K/sq.ft

EMI starts at ₹10,281

Price includes main amenities. For more, See More

Contact Developer

No Property Images Available

Request Photos

1 - 2 BHK Apartments Configurations

Apr 2023 Possession Starts

₹4.55 K/sq.ft Avg. Price

427.00 sq.ft. - 623.00 sq.ft. (Carpet Area) Sizes

## Price Indicators

Wadala Dorn X Add

Download App View Property Free

Configurations: 3, 4 BHK Apartments Interested →

Configurations: 2, 3 BHK Apartments Interested →

Home / Nashik / Wadala Dorn / Skylark Sapphire

Last updated: Apr 9, 2019

### Skylark Sapphire

By SKYLARK CONSTRUCTIONS PVT. LTD.

Near Gaurvia Sawade Mall Road, Opp Vasecon IT Park, Nashik

Become the first to Rate

Price excludes maintenance. See More

Contact Developer

Project Images



SHARE SAVE

Project Images



Project Images



5 more

1, 2 BHK Apartments Configurations

Ready to Move Possession Status

₹3.20 K/sq.ft Avg. Price

660.00 sq.ft. - 1225.00 sq.ft. (Builtup Area) Sizes

Wadala Dorn X Add

Download App View Property Free

Configurations: 2, 3 BHK Apartments Interested →

Configurations: 3, 4 BHK Apartments Interested →

Home / Nashik / Indira Nagar / Lotus Pride

Last updated: Dec 29, 2017

### Lotus Pride

By LOTUS REALTY

Survey No. 10001 to 12/2, Plot No. 29, Indira Nagar, Nashik

Become the first to Rate

Price excludes maintenance. See More

Contact Developer

Project Images

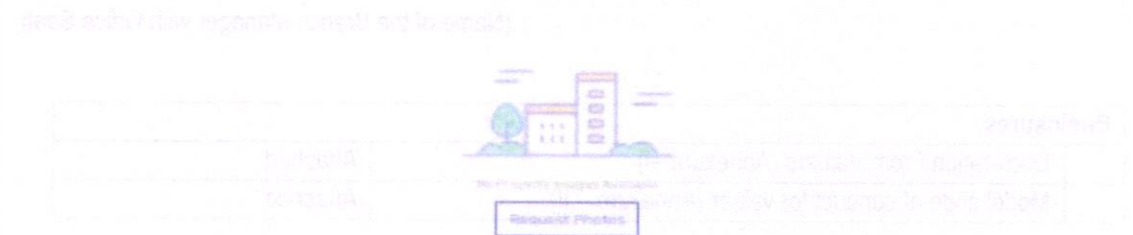

Request Photos

1 BHK Apartment Configuration

Ready to Move Possession Status

₹3.99 K/sq.ft Avg. Price

357.00 sq.ft. - 427.00 sq.ft. (Carpet Area) Sizes



As a result of my appraisal and analysis, it is my considered opinion that the present fair market value of the above property in the prevailing condition with aforesaid specifications is at ₹ 40,74,000.00 (Rupees Forty Lakh Seventy-Four Thousand Only). The Realizable Value of the above property ₹ 38,70,300.00 (Rupees Thirty-Eight Lakh Seventy Thousand Three Hundred Only) and the Distress Value ₹ 32,59,200.00 (Rupees Thirty-Two Lakh Fifty-Nine Thousand Two Hundred Only). As per Site Inspection 81% Construction Work is Completed.

Place: Nashik

Date: 10.11.2023

For VASTUKALA CONSULTANTS (I) PVT. LTD.

Sharadkumar  
Chalikwar

Digitally signed by Sharadkumar Chalikwar  
DN: cn=Sharadkumar Chalikwar,  
o=Vastukala Consultants (I) Pvt. Ltd.,  
ou=Mumbai, email=cmd@vastukala.org,  
c=IN  
Date: 2023.11.10 14:19:53 +05'30'

Auth. Sign.

Director

Sharadkumar B. Chalikwar  
Govt. Reg. Valuer  
Chartered Engineer (India)  
Reg. No. (N) CCIT/1-14/52/2008-09

### Certificate

This is to certify that Approved Building Plan Accompanying Commencement Certificate No. A1 / 29/ 2021 dated 08.06.2021 of Building "Green Residency" is approved by Executive Engineer Town Planning Nashik Municipal Corporation, Nashik is genuine & construction is as per copy of Approved Building Plan furnished.

The undersigned has inspected the property detailed in the Valuation Report dated \_\_\_\_\_

on \_\_\_\_\_. We are satisfied that the fair and reasonable market value of the property is ₹ \_\_\_\_\_ (Rupees

\_\_\_\_\_ only).

Date  
Signature

(Name of the Branch Manager with Office Seal)

Enclosures	
Declaration From Valuers (Annexure -I)	Attached
Model code of conduct for valuer (Annexure - II)	Attached

**Annexure – I**

**DECLARATION FROM VALUERS**

I, hereby declare that:

- a. The information furnished in my valuation report dated 09.11.2023 is true and correct to the best of my knowledge and belief and I have made an impartial and true valuation of the property.
- b. I have no direct or indirect interest in the property valued;
- c. I/ my authorized representative have personally inspected the property on 10.11.2023 The work is not sub - contracted to any other valuer and carried out by myself.
- d. I have not been convicted of any offence and sentenced to a term of Imprisonment;
- e. I have not been found guilty of misconduct in my professional capacity.
- f. I have read the Handbook on Policy, Standards and procedure for Real Estate Valuation, 2011 of the IBA and this report is in conformity to the "Standards" enshrined for valuation in the Part - B of the above handbook to the best of my ability.
- g. I have read the International Valuation Standards (IVS) and the report submitted to the Bank for the respective asset class is in conformity to the "Standards" as enshrined for valuation in the IVS in "General Standards" and "Asset Standards" as applicable. The valuation report is submitted in the prescribed format of the bank.
- h. I abide by the Model Code of Conduct for empanelment of valuer in the Bank. (Annexure III - A signed copy of same to be taken and kept along with this declaration)
- i. I am Director of the company, who is competent to sign this valuation report.
- j. Further, I hereby provide the following information.

Sr. No.	Particulars	Valuer comment
1.	Background information of the asset being valued;	The property under consideration is being purchased by Mr. Shabbir Ameer Tamboli & Mr. Danish Shabbir Tamboli from M/s. Green Life Developers Vide Draft Agreement for Sale Dated. November/2023
2.	Purpose of valuation and appointing authority	As per the request from Union Bank of India, Nashik Highway Branch, to assess fair market value of the property for Banking purpose
3.	Identity of the valuer and any other experts involved in the valuation;	Sharadkumar B. Chalikwar- Regd. Valuer Manoj B. Chalikwar – Regd. Valuer Sanjay Phadol-Regional Technical Manager Swapnil Wagh – Site Engineer Binu Surendran – Technical Manager Rishidatt Yadav -Technical Officer.
4.	Disclosure of valuer interest or conflict, if any;	We have no interest, either direct or indirect, in the property valued. Further to state that we do not have relation or any connection with property owner / applicant directly or indirectly. Further to state that we are an independent Valuer and in no way related to property owner / applicant
5.	Date of appointment, valuation date and date of report;	Date of Appointment – 09.11.2023 Valuation Date – 10.11.2023 Date of Report – 10.11.2023
6.	Inspections and/or investigations undertaken;	Physical Inspection done - 09.11.2023
7.	Nature and sources of the information used or relied upon;	<ul style="list-style-type: none"> <li>• Market Survey at the time of site visit</li> <li>• Ready Reckoner rates / Circle rates</li> <li>• Online search for Registered Transactions</li> <li>• Online Price Indicators on real estate portals</li> <li>• Enquiries with Real estate consultants</li> <li>• Existing data of Valuation assignments carried out by us</li> </ul>
8.	Procedures adopted in carrying out the valuation and valuation standards followed;	Sales Comparison Method
9.	Restrictions on use of the report, if any;	This valuation is for the use of the party to whom it is addressed and for no other purpose. No responsibility is accepted to any third party who may use or rely on the whole or any part of this valuation. The valuer has no pecuniary interest that would conflict with the proper valuation of the property.
10.	major factors that were taken into account during the valuation;	current market conditions, demand and supply position, Residential Flat size, location, upswing in real estate prices, sustained demand for Residential Flat, allround development of Industrial and residential application in the locality etc.
11.	Caveats, limitations and disclaimers to the extent they explain or elucidate the limitations faced by valuer, which shall not be for the purpose of limiting his responsibility for the valuation report.	Attached

## Assumptions, Disclaimers, Limitations & Qualifications

### **Value Subject to Change**

The subject appraisal exercise is based on prevailing market dynamics as on **10<sup>th</sup> November 2023** and does not take into account any unforeseeable developments which could impact the same in the future.

### **Our Investigations**

We are not engaged to carry out all possible investigations in relation to the subject property. Where in our report we identify certain limitations to our investigations, this is to enable the reliant party to instruct further investigations where considered appropriate or where we recommend as necessary prior to reliance. Vastukala Consultants India Pvt. Ltd. (VCIPL) is not liable for any loss occasioned by a decision not to conduct further investigations

### **Assumptions**

Assumptions are a necessary part of undertaking valuations. VCIPL adopts assumptions for the purpose of providing valuation advise because some matters are not capable of accurate calculations or fall outside the scope of our expertise, or out instructions. The reliant party accepts that the valuation contains certain specific assumptions and acknowledge and accept the risk of that if any of the assumptions adopted in the valuation are incorrect, then this may have an effect on the valuation.

### **Information Supplied by Others**

The appraisal is based on the information provided by the client. The same has been assumed to be correct and has been used for appraisal exercise. Where it is stated in the report that another party has supplied information to VCIPL, this information is believed to be reliable but VCIPL can accept no responsibility if this should prove not to be so.

### **Future Matters**

To the extent that the valuation includes any statement as to a future matter, that statement is provided as an estimate and/or opinion based on the information known to VCIPL at the date of this document. VCIPL does not warrant that such statements are accurate or correct.

### **Map and Plans**

Any sketch, plan or map in this report is included to assist the reader while visualising the property and assume no responsibility in connection with such matters.

### **Site Details**

Based on inputs received from Client's representative and site visit conducted, we understand that the subject property is Residential Flat, admeasuring **Total Carpet Area in = 679.00 Sq. Ft.** is being Proposed by Name of Proposed Purchaser : **Mr. Shabbir Ameer Tamboli & Mr. Danish Shabbir Tamboli.** Name of Owner : **M/s. Green Life Developers.** Further, VCIPL has assumed that the subject property is free from any encroachment and is available as on the date of the appraisal.

### Property Title

Based on our discussion with the Client, we understand that the subject property is being Proposed by Name of Proposed Purchaser : **Mr. Shabbir Ameer Tamboli & Mr. Danish Shabbir Tamboli**. Name of Owner : **M/s. Green Life Developers**. For the purpose of this appraisal exercise, we have assumed that the subject property has a clear title and is free from any encumbrances, disputes and claims. VCIPL has made no further enquiries with the relevant local authorities in this regard and does not certify the property as having a clear and marketable title. Further, no legal advice regarding the title and ownership of the subject property has been obtained for the purpose of this appraisal exercise. It has been assumed that the title deeds are clear and marketable.

### Environmental Conditions

We have assumed that the subject property is not contaminated and is not adversely affected by any existing or proposed environmental law and any processes which are carried out on the property are regulated by environmental legislation and are properly licensed by the appropriate authorities.

### Area

Based on the information provided by the Client's representative, we understand that the Residential Flat, admeasuring **Total Carpet Area in = 679.00 Sq. Ft.**

### Condition & Repair

In the absence of any information to the contrary, we have assumed that there are no abnormal ground conditions, nor archaeological remains present which might adversely affect the current or future occupation, development or value of the property. The property is free from rat, infestation, structural or latent defect. No currently known deleterious or hazardous materials or suspect techniques will be used in the construction of or subsequent alteration or additions to the property and comments made in the property details do not purport to express an opinion about, or advise upon, the condition of uninspected parts and should not be taken as making an implied representation or statement about such parts

### Valuation Methodology

For the purpose of this valuation exercise, the valuation methodology used is Direct Comparison Approach Method and proposed Current use / Existing use premise is considered for this assignment.

The Direct Comparison Approach involves a comparison of the property being valued to similar properties that have actually been sold in arms - length transactions or are offered for sale. This approach demonstrates what buyers have historically been willing to pay (and sellers willing to accept) for similar properties in an open and competitive market and is particularly useful in estimating the value of the shop and properties that are typically traded on a Flat basis.

In case of inadequate recent transaction activity in the subject micro-market, the appraiser would collate details of older transactions. Subsequently, the appraiser would analyze rental / capital value trends in the subject micro-market in order to calculate the percentage increase / decrease in values since the date of the identified transactions. This percentage would then be adopted to project the current value of the same.

Where reliance has been placed upon external sources of information in applying the valuation methodologies, unless otherwise specifically instructed by Client and/or stated in the valuation, VCIPL has not independently verified that information and VCIPL does not advise nor accept it as reliable. The person or entity to whom the report is addressed acknowledges and accepts the risk that if any of the unverified information in the valuation is incorrect, then this may have an effect on the valuation.

**Not a Structural Survey**

We state that this is a valuation report and not a structural survey

**Other**

All measurements, areas and ages quoted in our report are approximate

**Legal**

We have not made any allowances with respect to any existing or proposed local legislation relating to taxation on realization of the sale value of the subject property. VCIPL is not required to give testimony or to appear in court by reason of this appraisal report, with reference to the property in question, unless arrangement has been made thereof. Further, no legal advice on any aspects has been obtained for the purpose of this appraisal exercise

**Property specific assumptions**

Based on inputs received from the client and site visit conducted, we understand that the subject property is Residential Flat, admeasuring **Total Carpet Area in = 679.00 Sq. Ft.**

**ASSUMPTIONS, CAVEATS, LIMITATION AND DISCLAIMERS**

1. We assume no responsibility for matters of legal nature affecting the property appraised or the title thereto, nor do we render our opinion as to the title, which is assumed to be good and marketable.
2. The property is valued as though under responsible ownership.
3. It is assumed that the property is free of liens and encumbrances.
4. It is assumed that there are no hidden or unapparent conditions of the subsoil or structure that would render it more or less valuable. No responsibility is assumed for such conditions or for engineering that might be required to discover such factors.
5. There is no direct/ indirect interest in the property valued.
6. The rates for valuation of the property are in accordance with the Govt. approved rates and prevailing market rates



**Annexure – II**

**MODEL CODE OF CONDUCT FOR VALUERS**

**{Adopted in line with Companies (Registered Valuers and Valuation Rules, 2017)}**

All valuers empanelled with bank shall strictly adhere to the following code of conduct:

**Integrity and Fairness**

1. A valuer shall, in the conduct of his/its business, follow high standards of integrity and fairness in all his/its dealings with his/its clients and other valuers.
2. A valuer shall maintain integrity by being honest, straightforward, and forthright in all professional relationships.
3. A valuer shall endeavour to ensure that he/it provides true and adequate information and shall not misrepresent any facts or situations.
4. A valuer shall refrain from being involved in any action that would bring disrepute to the profession.
5. A valuer shall keep public interest foremost while delivering his services.

**Professional Competence and Due Care**

6. A valuer shall render at all times high standards of service, exercise due diligence, ensure proper care and exercise independent professional judgment.
7. A valuer shall carry out professional services in accordance with the relevant technical and professional standards that may be specified from time to time.
8. A valuer shall continuously maintain professional knowledge and skill to provide competent professional service based on up-to-date developments in practice, prevailing regulations / guidelines and techniques.
9. In the preparation of a valuation report, the valuer shall not disclaim liability for his/its expertise or deny his/its duty of care, except to the extent that the assumptions are based on statements of fact provided by the company or its auditors or consultants or information available in public domain and not generated by the valuer.
10. A valuer shall not carry out any instruction of the client insofar as they are incompatible with the requirements of integrity, objectivity and independence.
11. A valuer shall clearly state to his client the services that he would be competent to provide and the services for which he would be relying on other valuers or professionals or for which the client can have a separate arrangement with other valuers.

**Independence and Disclosure of Interest**

12. A valuer shall act with objectivity in his/its professional dealings by ensuring that his/its decisions are made without the presence of any bias, conflict of interest, coercion, or undue influence of any party, whether directly connected to the valuation assignment or not.
13. A valuer shall not take up an assignment if he/it or any of his/its relatives or associates is not

independent in terms of association to the company.

14. A valuer shall maintain complete independence in his/its professional relationships and shall conduct the valuation independent of external influences.
15. A valuer shall wherever necessarily disclose to the clients, possible sources of conflicts of duties and interests, while providing unbiased services.
16. A valuer shall not deal in securities of any subject company after any time when he/it first becomes aware of the possibility of his / its association with the valuation, and in accordance with the Securities and Exchange Board of India (Prohibition of Insider Trading) Regulations,2015 or till the time the valuation report becomes public, whichever is earlier.
17. A valuer shall not indulge in "mandate snatching" or offering "convenience valuations" in order to cater to a company or client's needs.
18. As an independent valuer, the valuer shall not charge success fee. (Success fees may be defined as a compensation / incentive paid to any third party for successful closure of transaction. In this case, approval of credit proposals).
19. In any fairness opinion or independent expert opinion submitted by a valuer, if there has been a prior engagement in an unconnected transaction, the valuer shall declare the association with the company during the last five years.

#### **Confidentiality**

20. A valuer shall not use or divulge to other clients or any other party any confidential information about the subject company, which has come to his / its knowledge without proper and specific authority or unless there is a legal or professional right or duty to disclose.

#### **Information Management**

21. A valuer shall ensure that he/ it maintains written contemporaneous records for any decision taken, the reasons for taking the decision, and the information and evidence in support of such decision. This shall be maintained so as to sufficiently enable a reasonable person to take a view on the appropriateness of his /its decisions and actions.
22. A valuer shall appear, co-operate and be available for inspections and investigations carried out by the authority, any person authorised by the authority, the registered valuersorganisation with which he/it is registered or any other statutory regulatory body.
23. A valuer shall provide all information and records as may be required by the authority, the Tribunal, Appellate Tribunal, the registered valuersorganisation with which he/it is registered, or any other statutory regulatory body.
24. A valuer while respecting the confidentiality of information acquired during the course of performing professional services, shall maintain proper working papers for a period of three years or such longer period as required in its contract for a specific valuation, for production before a regulatory authority or for a peer review. In the event of a pending case before the Tribunal or Appellate Tribunal, the record shall be maintained till the disposal of the case.



Think. Innovate. Create.

Vastukala Consultants (I) Pvt. Ltd.

An ISO 9001:2015 Certified Company

[www.vastukala.org](http://www.vastukala.org)





### Gifts and hospitality:

25. A valuer or his / its relative shall not accept gifts or hospitality which undermines or affects his independence as a valuer.

Explanation: For the purposes of this code the term 'relative' shall have the same meaning as defined in clause (77) of Section 2 of the Companies Act, 2013 (18 of 2013).

26. A valuer shall not offer gifts or hospitality or a financial or any other advantage to a public servant or any other person with a view to obtain or retain work for himself / itself, or to obtain or retain an advantage in the conduct of profession for himself / itself.

### Remuneration and Costs.

27. A valuer shall provide services for remuneration which is charged in a transparent manner, is a reasonable reflection of the work necessarily and properly undertaken, and is not inconsistent with the applicable rules.
28. A valuer shall not accept any fees or charges other than those which are disclosed in a written contract with the person to whom he would be rendering service.

### Occupation, employability and restrictions.

29. A valuer shall refrain from accepting too many assignments, if he/it is unlikely to be able to devote adequate time to each of his/ its assignments.
30. A valuer shall not conduct business which in the opinion of the authority or the registered valuer organisation discredits the profession.

For VASTUKALA CONSULTANTS (I) PVT. LTD.

**Sharadkumar  
Chalikwar**  
Director

Digitally signed by Sharadkumar Chalikwar  
DN: cn=Sharadkumar Chalikwar,  
o=Vastukala Consultants (I) Pvt. Ltd.,  
ou=Mumbai, email=cnd@vastukala.org,  
c=IN  
Date: 2023.11.10.14:20:06 +05'30'

Auth. Sign.

**Sharadkumar B. Chalikwar**  
Govt. Reg. Valuer  
Chartered Engineer (India)  
Reg. No. (N) CCIT/1-14/52/2008-09