

Passage then Howdy office

Shop No. 02

41.6

L. 19.03

11

Passage

12.6

Passage

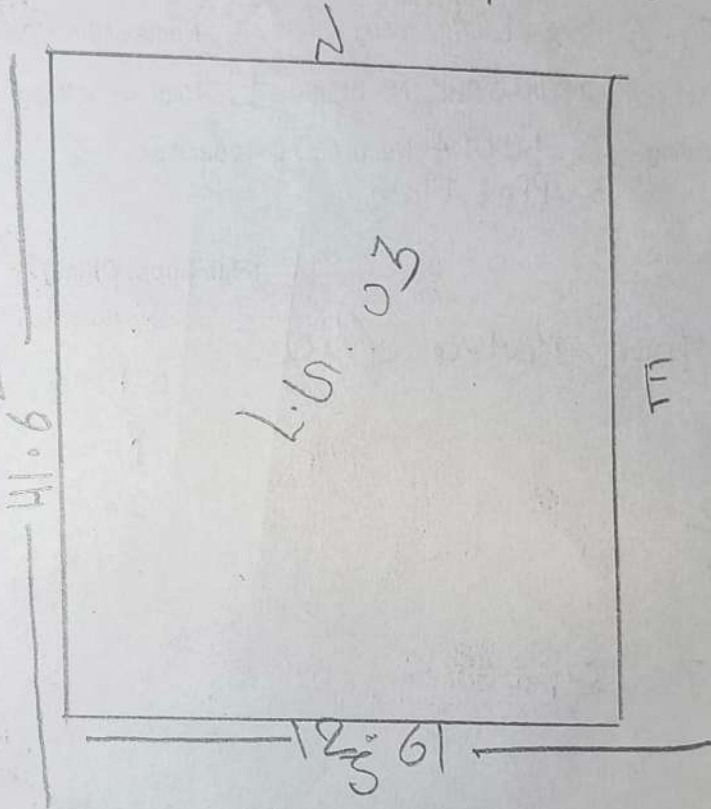

Shop =>

Case Type -

Vastukala Consultants India Pvt. Ltd. - Property Details Format

Bank Name - SBI Branch Name - SBI Commercial Branch
Date of Visit - 13.10.2023 Site Engineer Name - Somesh Nahar
Name of client -

(Residential Flat & Shop, Office)

Flat / Office / Shop No - L.G. 3 Floor - L.G. Wing - Name of the building - Laxmi Tower
Composition of flat / office - (1 BHK - 2 BHK - 3 BHK), No. of lift - 1 Total No. of Wing -
Total Nos. of Floor in the building - L.G. + U.G. + 3 upper floor No. of flat / units per floor - 6

Boundaries - Site

Building

(Flat, Shop, Office)

North - Passage then Marya office Building
South - Passage other property
East - Passage Road
West - Shop No. 2 Catak Bank Road

(Residential House & Plot)

ADD. -

Plot Size - 524.57 Carpet area

Area Calculation:

Broker Name & Number

Unit Value - Rate In Sqft - 10,000 to 15,000 ✓

Common Information

Year of construction - 1990 Landmark - 7.1. Hall

Property occupied by - Owner/Tenant/vacant Name of Tenant - Contact No.

Tenure Period - Type of Parking on ground floor - Open / Stilt / Podium / Basement

Source of Water Supply - Type of Sewerage System - Septic Tank / Sewerage Line

Type of Finishing in compound area -

Contact person's name and relationship with property-

Mobile No - 89688 41555 Ayushi

Type of road - Width - More than Ft. Property Are - Corner / Intermittent -