

NORTH DIRECTION

SCHEDULE OF AREA STATEMENT

DESCRIPTIONS		AREA IN SQ.MT
[A] TOTAL PLOT AREA	{ 9058.00 + 1505.00 }	10563.00 SQ.MT
[B] PERMISSIBLE GR FLOOR CONSTRUCTION	--50% OF A	5281.50 SMT
[C] PERMISSIBLE FSI--	[1.6]	16900.80 Sqmt
[D] BUILT UP AREA STATEMENT		
[E] EXISTING APPROVED CONSTRUCTION [BLDG-A+B+C+WATCH CABIN]	GROUND FLOOR	4526.22 SQ.MT
[F] EXISTING APPROVED BUT NOT CONSTRUCTED [BLDG-B]	FIRST FLOOR	1633.80 SQ.MT
[G] PROPOSED CONSTRUCTION [BLDG-D]	GROUND FLOOR	754.0 SQ.MT
	1ST FLOOR	754.0 SQ.MT
	2ND FLOOR	754.0 SQ.MT
	TOTAL	2262.00 SQ.MT
[H] TOTAL GROUND FLOOR CONSTRUCTION PROPOSED + APPROVED		5280.22 SQ.MT
[I] TOTAL CONSTRUCTION PROPOSED + APPROVED		8422.02 SQ.MT
[J] CONSUMED FSI -- [E / A]		0.797
[K] PERMISSIBLE PARKING AREA --[10% OF A]		1056.30 SQ.MT
[L] TOTAL PROPOSED PARKING AREA		1165.15 SQ.MT
[M] PROPOSED PARKING AREA FOR CAR-[25% OF--H]		291.28 SQ.MT
[N] PROPOSED PARKING AREA FOR OTHERS [I-J]		873.72 SQ.MT
[O] REQUIRE TREE PLANTATION-NO		159.00 SQ.MT
[P] PROVIDED TREE PLANTATION-NO		160.25 SQ.MT
[Q] REQUIRE COMMON PLOT -8% OF A		845.04 SQ.MT
PROVIDED COMMON PLOT 8% OF A		064.00 SQ.MT

SCHEDULE OF OPENINGS

	TYPE	SIZE	DESCRIPTION
01	RS-1	3.00 X 3.00	

0.23 TH BR WALL

SCHEDULE OF AREA STATEMENT

DESCRIPTIONS

AREA IN SQ.MT

[A] TOTAL PLOT AREA { 9058.00 +1505.00 }

10563.00SQ.MT

[B] PERMISSIBLE GR FLOOR CONSTRUCTION --50% OF A

5281.50 SMT

[C] PERMISSIBLE FSI-- [1.6]

16900.80Sqmt

[D] BUILT UP AREA STATEMENT

[E] EXISTING APPROVED
CONSTRUCTION
[BLDG-A+B+C+WATCH CABIN]

GROUND FLOOR

4526.22 SQ.MT

[F] EXISTING APPROVED
BUT NOT CONSTRUCTED [BLDG-B]

FIRST FLOOR

1633.80 SQ.MT

[G] PROPOSED CONSTRUCTION
[BLDG-D]

GROUND FLOOR

754.0 SQ.MT

1ST FLOOR

754.0 SQ.MT

2ND FLOOR

754.0 SQ.MT

TOTAL

2262.00SQ.MT

[H] TOTAL GROUND FLOOR CONSTRUCTION
PROPOSED + APPROVED

5280.22 SQ.MT

[I] TOTAL CONSTRUCTION
PROPOSED + APPROVED

8422.02 SQ.MT

[J] CONSUMED FSI -- [E / A]

0.797

[K] PERMISSIBLE PARKING AREA--[10% OF A]

1056.30 SQ.MT

[L] TOTAL PROPOSED PARKING AREA

1165.15 SQ.MT

[M] PROPOSED PARKING AREA FOR CAR-[25% OF--H]

291.28 SQ.MT

[N] PROPOSED PARKING AREA FOR OTHERS [I-J]

873.72 SQ.MT

[O] REQUIRE TREE PLANTATION-NO

159.00 SQ.MT

[P] PROVIDED TREE PLANTATION-NO

160.25 SQ.MT

[Q] REQUIRE COMMON PLOT -8% OF A

845.04SQ.MT

[R] PROVIDED COMMON PLOT 8% OF A

054.00SQ.MT

SCHEDULE OF OPENINGS

SCHEDULE OF CONSTRUCTION -BUILT UP AREA STATEMENT

[A] EXISTING APPROVED CONSTRUCTION	LETTER AND DATE OF APPROVAL	
[1] BUILDING TYPE--A[with watchmen cabin]	SRG/446/1527--DATE 24 JUL-2006	2555.79 SQ.MT
[2] BUILDING TYPE--B-ONLY GR FLOOR	GIDC/XEN/VPI/PB/DB/SRG/446 --DATE16NOV2011	1633.80 SQ.MT
[3] BUILDING TYPE--&C-ONLY GR FLOOR	GIDC/XEN/VPI/PB/DB/SRG/446 --DATE16NOV2011	336.63 SQ.MT
TOTAL OF A		4526.22 SQ.MT
[B] APPROVED BUT NO CONSTRUCTED		
[1] BUILDING TYPE--B-ONLY FIRST FLOOR	GIDC/XEN/VPI/PB/DB/SRG/446 --DATE16NOV2011	1633.80 SQ.MT
TOTAL OF--B		1633.80 SQ.MT
[C] PROPOSED CONSTRUCTION		
[1] -BUILDING TYPE-D		754.0 SQ.MT
[a] GROUND FLOOR	-----	754.0 SQ.MT
[b] FIRST FLOOR		754.0 SQ.MT
[c] SECOND FLOOR		754.0 SQ.MT
TOTAL OF--C		2262.00SQ.MT
[D] TOTAL CONSTRUCTION--A+B+C-----4526.22+1633,80+2262.00-----8422.02		

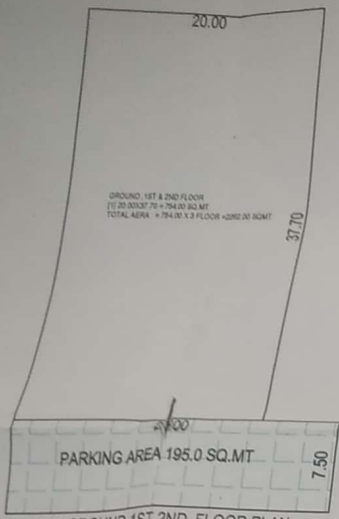

GROUND 1ST 2ND FLOOR PLAN
 SCALE - 1:4

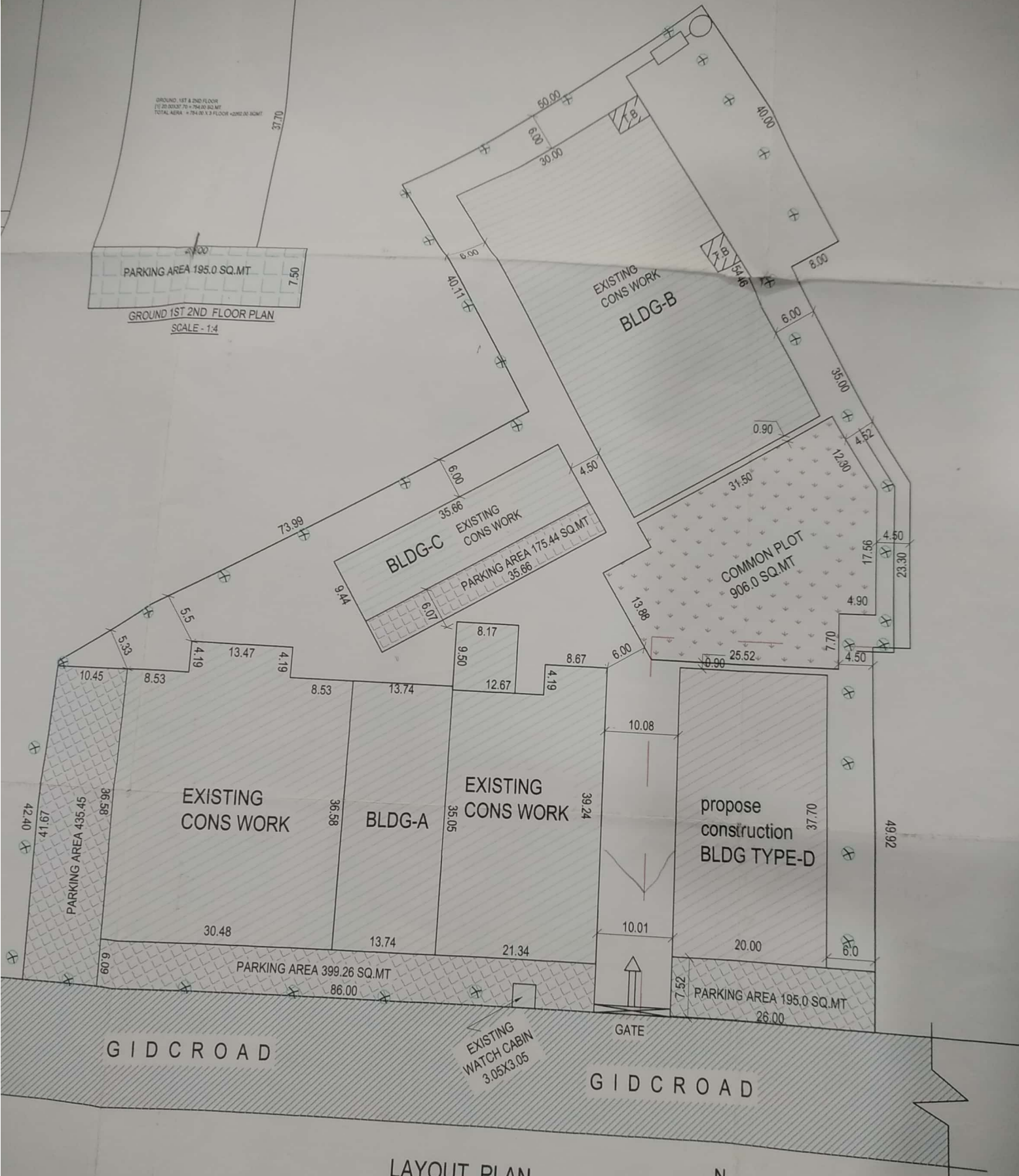

LAYOUT PLAN
 SCALE - 1:2

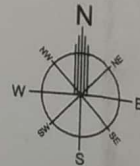

159.00tress provided



KEY PLAN

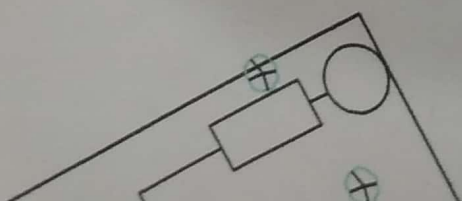

SECTION X-X

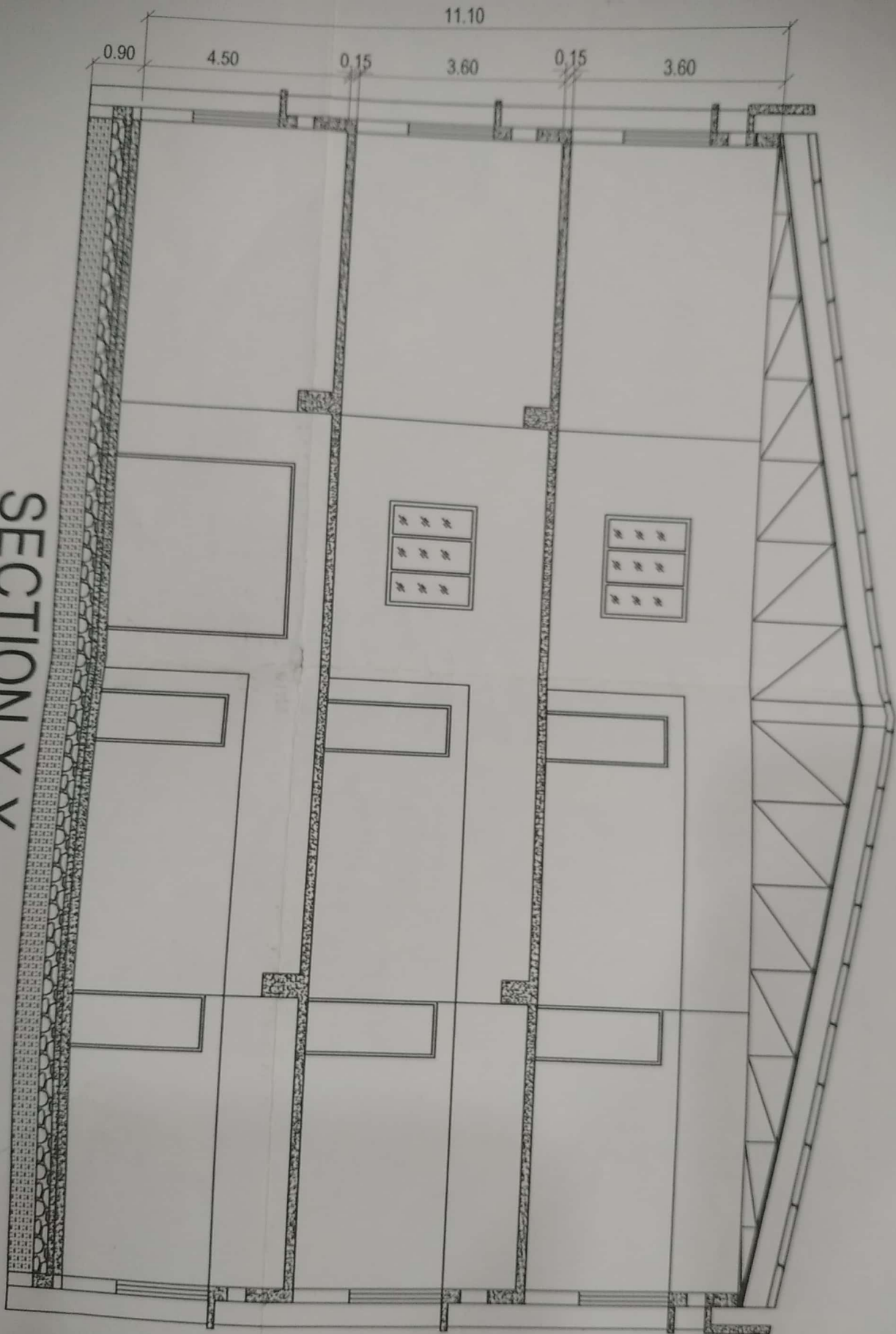

FRONT ELEVATION

42.40

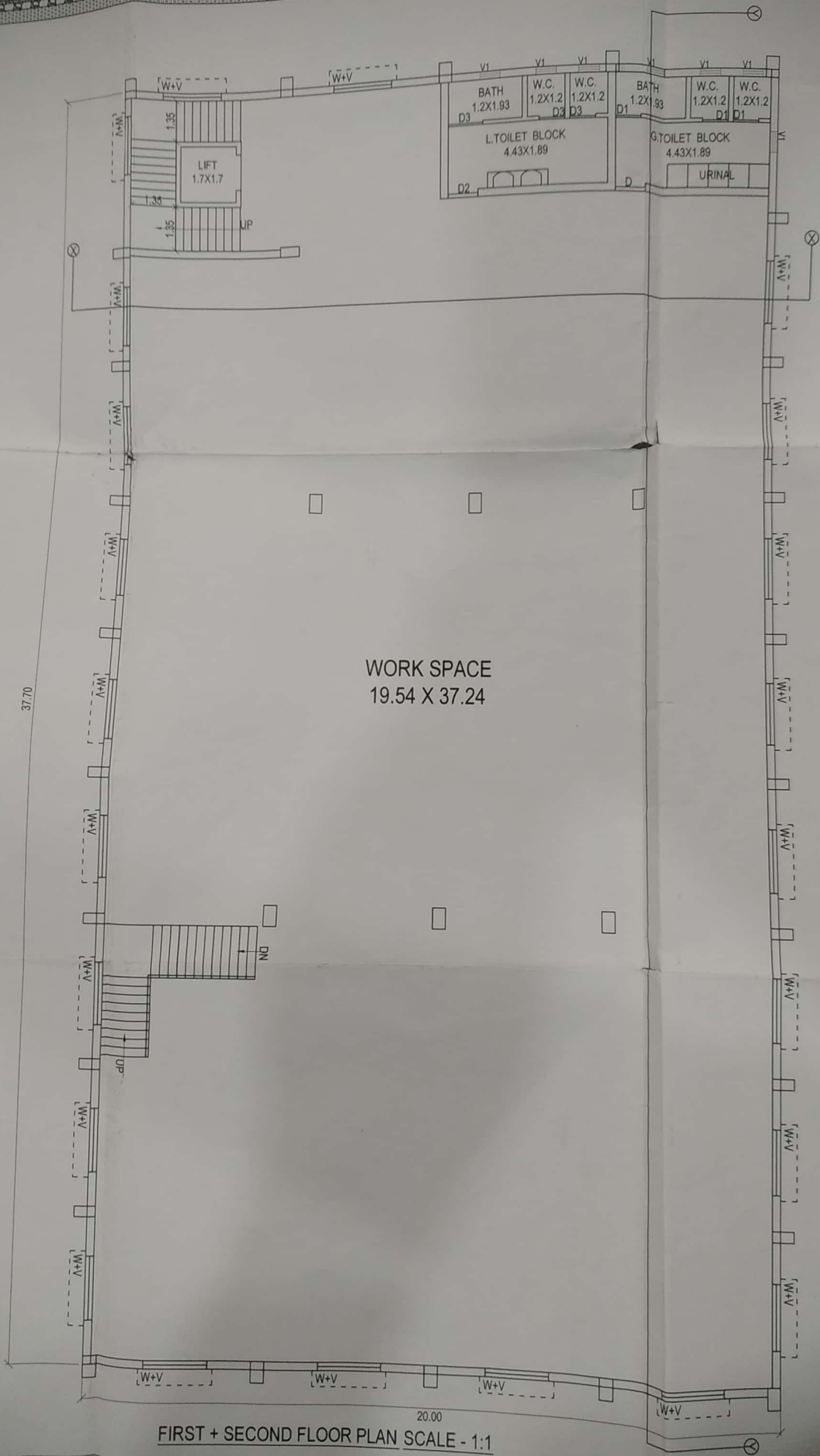

WORK SPACE
19.54 X 37.24

FIRST + SECOND FLOOR PLAN SCALE - 1:1

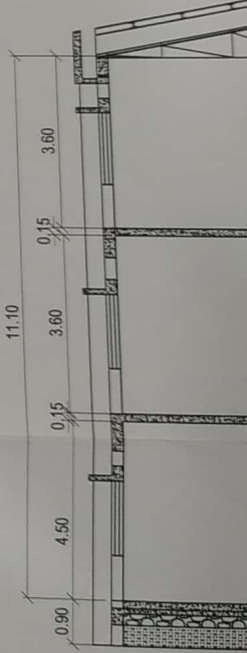

SECTION Y-Y

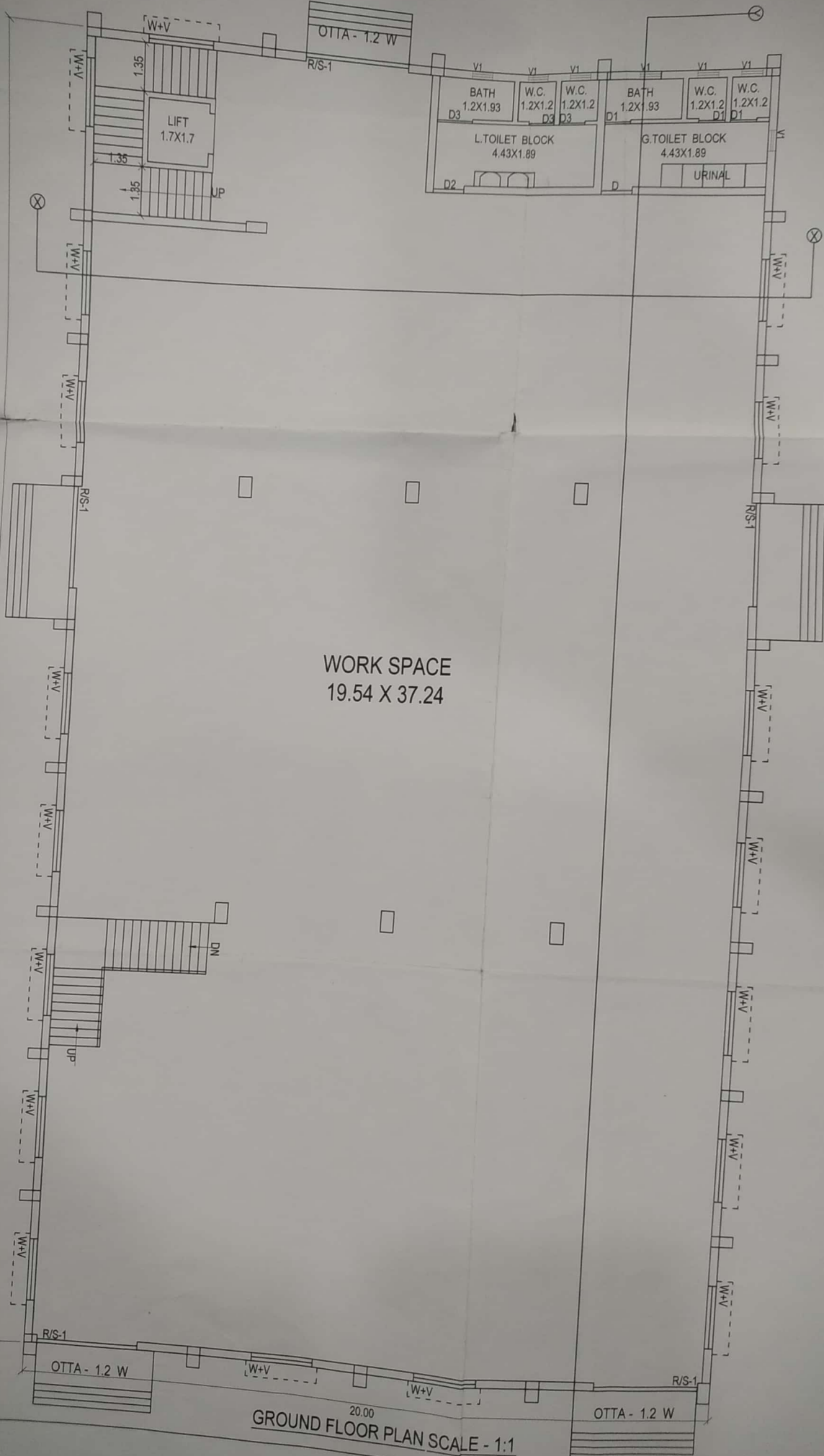

WORK SPACE
19.54 X 37.24

37.70

20.00
GROUND FLOOR PLAN SCALE - 1:1

05 V1 0.61 X 0.90 VENTILATION

COLOR CODE

- PLOT BOUNDARY LINE SHOWN BLACK
- CONSTRUCTION WORK SHOWN GREEN
- SANATARY LINE SHOWN BROWN
- PARKING LINE SHOWN SKY BLUE
- RAIN WATER HARVESTING SYSTEM SHOWN BLUE
- ROAD AREA SHOWN YELLOW
- TREE PLANTATION SHOWN DARK GREEN
- OPEN PLOT SHOWN



TYPE OF PLOT

PURPOSE OF PLOT

INDUSTRIAL

MANUFACTURING OF HDPE TARPOLINS,
JUMBO BAG,PP/HDPE WOVEN SACKS
AND PLASTIC SEATINGS AND ETC

ARCHITECT- ENG

SIGNATURE

APEX ASSOCIATES
 CIVIL ENGG AND DESIGNERS
 AT SAJEETHA COMPLEX GIDC
 UMERGAON DIS-VALSAD [GUJ]
 AMIRBHAI S. VASAYA [B.E CIVIL]



NAME OWNER / SIGNATURE

For Techno Tarp & Polymers Pvt. Ltd

Authorised Signatory



TITLE

INDUSTRIAL BLDG CONSTRUCTION WORK
 REVISED PLAN ON INDUSTRIAL PLOT NO
 4913, 4914 & 4915,4920,4921,4922
 AT: G. I. D. C. SARIGAM
 TAL-UMBERGAON DIS-VALSAD [GUJ]
 OWNER:-----
TECHNO TARP & POLYMERS PVT. LTD.

SHEET -1/1

STAMP AND DATE OF APPROVAL

APPROVED SUBJECT TO THE CONDITION
STIPULATED UNDER THIS OFFICE LETTER
NO. GIDC / XEN . / VPI / ADM / 3127.
DT. 23/11/17 WHICH IS ATTACHED
HEREWITH.

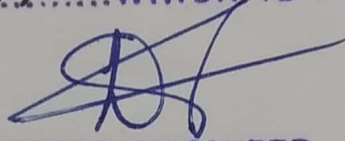

EXECUTIVE ENGINEER
G.I.D.C., VAPI.

NORTH DIRECTION

SCHEDULE OF AREA STATEMENT

DESCRIPTIONS	AREA IN SQ.MT
[A] TOTAL PLOT AREA { 9058.00 +1505.00 }	10563.00SQ.MT
[B] PERMISSIBLE GR FLOOR CONSTRUCTION --50% OF A	5281.50 SMT
[C] PERMISSIBLE FSI-- [1.6]	16900.80Sqmt
[D] BUILT UP AREA STATEMENT	
[E] EXISTING APPROVED CONSTRUCTION [BLDG-A+B+C+WATCH CABIN]	GROUND FLOOR 4526.22 SQ.MT