

This cancels Approval to the Previous Plans submitted under RA No. 17/10075/2019/10/15-2. Date: 17/09/2019

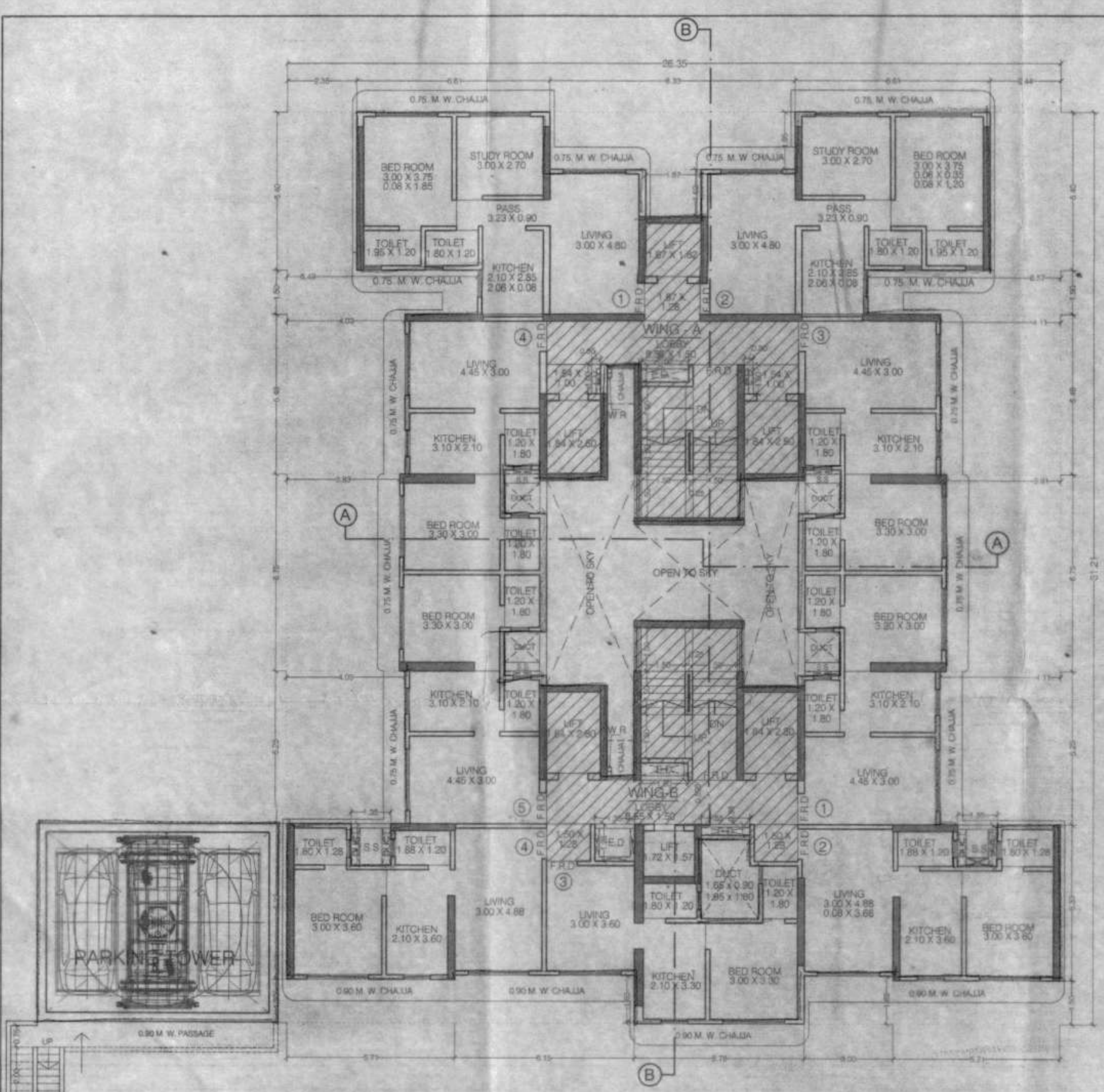

TYPICAL FLOOR PLAN (11TH, 15TH, 19TH)
SCALE: 1:100

REFUGE AREA CALCULATION (14TH)

REFUGE AREA REQUIRED AT 14TH FL. = NET BUILT UP AREA OF 14TH TO 20TH FL. X 4%
= [322.84 + (403.12 X 7) + 221.16] X 4%
= 3265.94 X 4%
REFUGE AREA REQUIRED AT 14TH FL. = 134.63 SQ.MT

REFUGE AREA PERMISSIBLE = [3369.54 X 4.25%] = 143.09 SQ.MT

REFUGE AREA PROPOSED AT 14TH FL. = 135.06 SQ.MT

EXCESS REFUGE AREA AT 14TH FL. = NIL

BUILT UP AREA CALCULATION

TYPICAL FLOOR (06TH TO 6TH, 8TH TO 13TH, 15TH)	
A 26.35 X 21.21 X 1 NO	= 822.38 SQ.MT
TOTAL ADDITION	= 822.38 SQ.MT

DEDUCTIONS

1 6.15 X 1.55 X 1 NO	= 10.15 SQ.MT
2 5.71 X 1.50 X 2 NOS	= 17.13 SQ.MT
3 1.35 X 1.43 X 2 NOS	= 3.89 SQ.MT
4 4.03 X 5.28 X 1 NO	= 21.16 SQ.MT
5 3.83 X 6.75 X 1 NO	= 25.85 SQ.MT
6 4.03 X 5.48 X 1 NO	= 22.08 SQ.MT
7 6.49 X 1.50 X 1 NO	= 9.73 SQ.MT
8 2.36 X 5.40 X 1 NO	= 12.74 SQ.MT
9 8.33 X 1.95 X 1 NO	= 16.24 SQ.MT
10 1.87 X 1.62 X 1 NO	= 3.03 SQ.MT
11 2.44 X 5.40 X 1 NO	= 13.18 SQ.MT
12 6.57 X 1.50 X 1 NO	= 9.86 SQ.MT
13 0.91 X 17.46 X 1 NO	= 15.91 SQ.MT
14 3.00 X 1.65 X 1 NO	= 4.95 SQ.MT
15 1.95 X 1.80 X 1 NO	= 3.51 SQ.MT
16 1.85 X 1.05 X 1 NO	= 1.73 SQ.MT
17 0.93 X 2.11 X 1 NO	= 2.89 SQ.MT
18 3.00 X 2.215 X 1 NO	= 6.64 SQ.MT
19 1.43 X 1.50 X 2 NOS	= 4.29 SQ.MT
20 8.55 X 3.30 X 1 NO	= 28.22 SQ.MT
21 3.00 X 1.515 X 1 NO	= 4.54 SQ.MT
22A 0.23 X 1.14 X 1 NO	= 0.26 SQ.MT
22 1.20 X 1.50 X 1 NO	= 1.80 SQ.MT
23 0.93 X 3.61 X 1 NO	= 3.34 SQ.MT
24 1.84 X 2.215 X 1 NO	= 4.09 SQ.MT
25 1.84 X 1.515 X 1 NO	= 2.79 SQ.MT
26 1.43 X 1.14 X 1 NO	= 1.63 SQ.MT
27 1.20 X 0.36 X 1 NO	= 0.43 SQ.MT
ED 1.65 X 0.36 X 1 NO	= 0.60 SQ.MT
ED1 1.50 X 0.45 X 1 NO	= 0.68 SQ.MT
ED2 1.83 X 0.95 X 2 NOS	= 3.48 SQ.MT
ED3 0.53 X 1.00 X 1 NO	= 0.53 SQ.MT
ED4 0.30 X 1.00 X 1 NO	= 0.30 SQ.MT
TOTAL DEDUCTION	= 236.54 SQ.MT
TOTAL BUILT UP AREA (A - B)	= 585.84 SQ.MT

STAIRCASE & LIFT AREA

ST1 3.71 X 4.88 X 2 NOS	= 36.21 SQ.MT
ST2 1.88 X 0.995 X 2 NOS	= 3.74 SQ.MT
LT1 2.15 X 3.35 X 1 NO	= 7.21 SQ.MT
LT2 2.25 X 1.25 X 1 NO	= 2.81 SQ.MT
LT3 2.10 X 0.60 X 1 NO	= 1.26 SQ.MT
LT4 1.92 X 3.25 X 1 NO	= 6.26 SQ.MT
LT5 2.15 X 0.35 X 1 NO	= 0.75 SQ.MT
LT6 2.15 X 2.60 X 1 NO	= 5.59 SQ.MT
LT7 1.92 X 2.60 X 1 NO	= 4.99 SQ.MT
LT8 2.07 X 0.35 X 1 NO	= 0.73 SQ.MT
LT9 2.03 X 2.28 X 1 NO	= 4.63 SQ.MT
LD 0.30 X 1.43 X 1 NO	= 0.43 SQ.MT
LD1 1.35 X 1.25 X 1 NO	= 1.70 SQ.MT
LD2 8.55 X 1.50 X 1 NO	= 12.83 SQ.MT
LD3 1.50 X 1.28 X 1 NO	= 1.92 SQ.MT
LD4 0.93 X 0.15 X 2 NOS	= 0.28 SQ.MT
LD5 1.54 X 1.00 X 2 NOS	= 3.08 SQ.MT
LD6 6.55 X 1.50 X 1 NO	= 9.83 SQ.MT
LD7 1.87 X 1.25 X 1 NO	= 2.34 SQ.MT
TOTAL STAIR & LIFT AREA	= 104.14 SQ.MT

REFUGE AREA

1 1.43 X 2.20 X 1 NO	= 3.15 SQ.MT
2 1.35 X 2.60 X 1 NO	= 3.51 SQ.MT
3 1.43 X 4.05 X 1 NO	= 5.80 SQ.MT
4 1.43 X 0.34 X 1 NO	= 0.49 SQ.MT
5 1.35 X 0.35 X 1 NO	= 0.47 SQ.MT
6 1.43 X 1.50 X 1 NO	= 2.15 SQ.MT
7 5.65 X 0.23 X 1 NO	= 1.30 SQ.MT
8 6.60 X 17.25 X 1 NO	= 113.65 SQ.MT
TOTAL REFUGE AREA	= 135.06 SQ.MT

NET BUILT UP AREA (C - D) = 322.64 SQ.MT

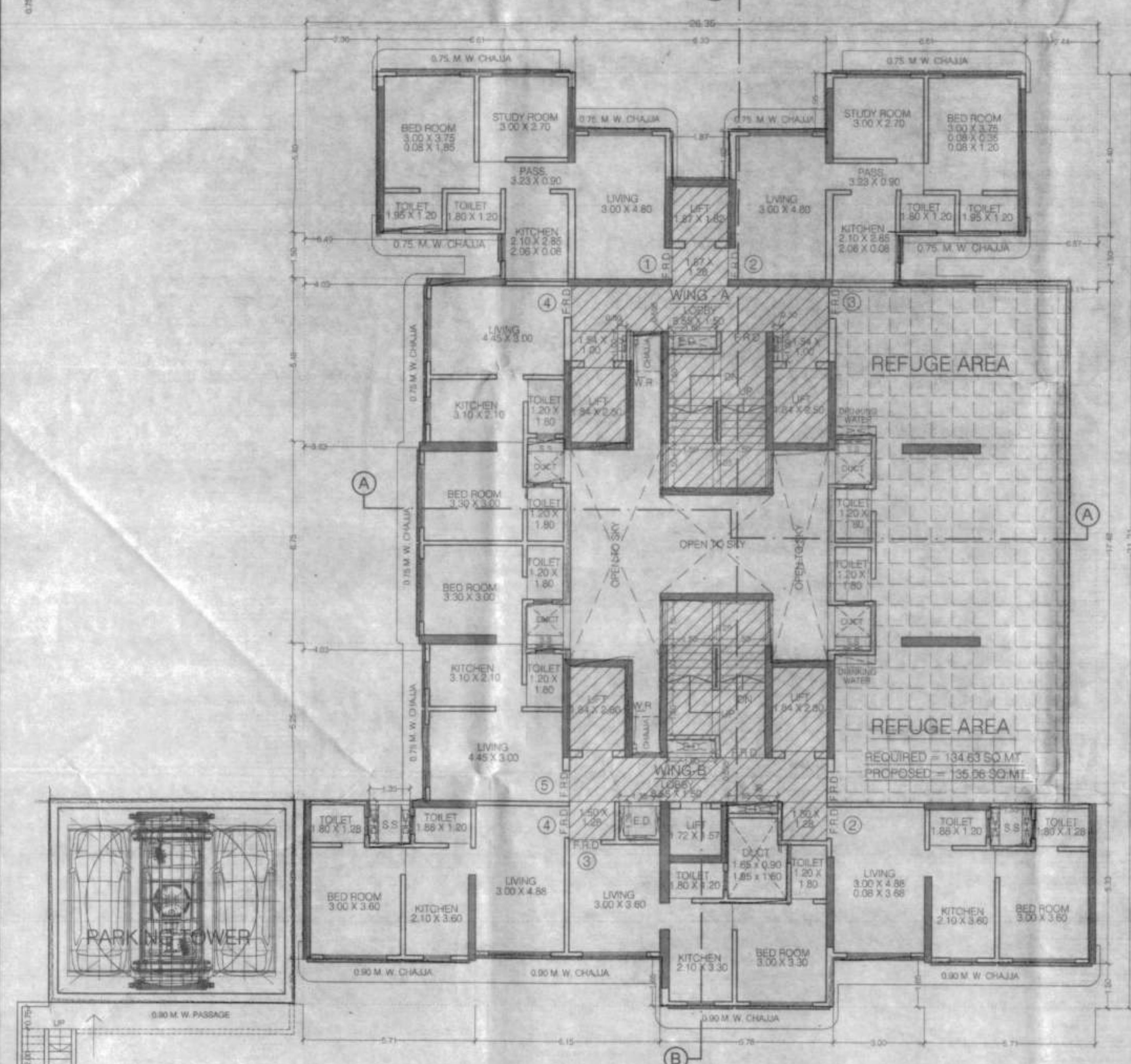

14TH (REFUGE) FLOOR PLAN
SCALE: 1:100

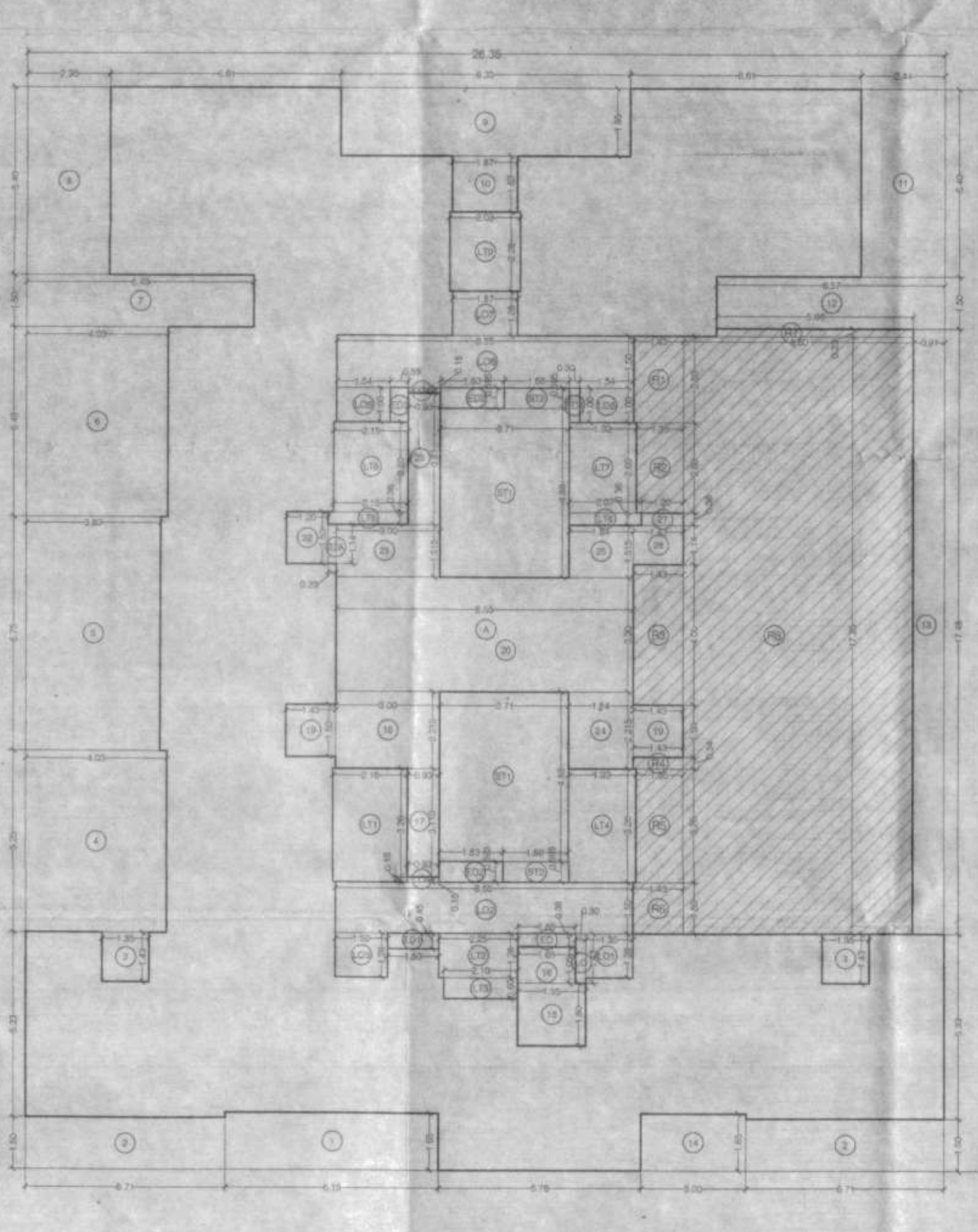

14TH (REFUGE) FLOOR AREA LINE DIAGRAM
SCALE: 1:100

FORM - II

CONTENTS OF SHEET
TYPICAL REFUGE FLOOR PLAN AND CALCULATION

DESCRIPTION OF PROPOSAL
PROPOSED S. R. SCHEME (U/REG. 33(1)(i)) OF DCPR 2034 ON PROPERTY BEARING CTS NO. 2482A & 2408 (PT.) OF VILLAGE DAHISAR, AT DAHISAR EAST, MUMBAI FOR "BAJARANGDAS BAPPA SRA CHSL (LTD.)"

NAME OF OWNER M/S. OM SAATH REALTIES LLP. **SIGNATURE** [Signature]

NAME, ADDRESS & SIGNATURE OF ARCHITECT [Signature]

STAMP OF DATE OF RECEIPT OF PLANS [Stamp]

STAMP OF DATE OF APPROVAL OF PLANS [Stamp]

Approved Subject to the condition mentioned in this check sheet.
Date: 22 JUN 2021
Executive Engineer
Slum Rehabilitation Authority

NORTH [Arrow]
DRAWN BY MANISH
JOB NO. 5035
PATH:-