

## Valuation Report of the Immovable Property



### Details of the property under consideration:

Name of Proposed Purchaser: **M/s. Hitech Specialities Solutions Ltd.**

Name of Owner: **Susham Jayant Sirsat**

Commercial Office Premises bearing Unit No. 206, 2<sup>nd</sup> Floor, Building Y (Trade Centre), "Welspun House",  
Senapati Bapat Marg, Lower Parel, Mumbai – 400013, State - Maharashtra, Country – India.

Latitude Longitude - 19°00'12.9"N 72°49'43.0"E

### Valuation Done for:

**The Zoroastrian Co-operative Bank Ltd**



**Fort Branch**

Yusuf Building, Veer Nariman Road, Fort, Mumbai 400001,  
State - Maharashtra, Country – India.



#### Our Pan India Presence at :

- |   |  |   |  |
|---|--|---|--|
|  Mumbai    |  Aurangabad |  Pune      |  Rajkot |
|  Thane     |  Nanded     |  Indore    |  Raipur |
|  Delhi NCR |  Nashik     |  Ahmedabad |  Jaipur |

 **Regd. Office** : B1-001, U/B Floor, Boomerang,  
Chandivali Farm Road, Andheri (East),  
**Mumbai - 400 072, (M.S.), INDIA**  
 TeleFax : +91 22 28371325/24  
 [mumbai@vastukala.org](mailto:mumbai@vastukala.org)

## VALUATION OPINION REPORT

This is to certify that the property bearing Commercial Office Premises bearing Unit No. 206, 2<sup>nd</sup> Floor, Building Y (Trade Centre), "Welspun House", Senapati Bapat Marg, Lower Parel, Mumbai – 400013, State - Maharashtra, Country – India belongs to **Susham Jayant Sirsat**. Name of **Proposed Purchaser** is **M/s. Hitech Specialities Solutions Ltd.**

Boundaries of the property.

North	Lodha Parkside
South	Internal Road
East	Under Construction Building
West	Times Tower

Considering various parameters recorded, existing economic scenario, and the information that is available with reference to the development of neighbourhood and method selected for valuation, we are of the opinion that, the property premises can be assessed and **Fair Market Value** for this particular purpose at **₹ 6,59,75,000.00 (Rupees Six Crore Fifty Nine Lakh Seventy Five Thousand Only)**.

The valuation of the property is based on the documents produced by the concern. Legal aspects have not been taken into considerations while preparing this report.

Hence certified

For **VASTUKALA CONSULTANTS (I) PVT. LTD.**

**MANOJ BABURAO  
CHALIKWAR**

Digitally signed by MANOJ BABURAO CHALIKWAR  
DN: cn=IN, o=VASTUKALA CONSULTANTS (I) PRIVATE LIMITED,  
ou=admin,  
2.5.4.20+9822b5c46d35d03e9c79e26865913490cf1d33d611  
33115279b1741895652, postalCode=400009, st=Maharashtra,  
serialNumber=115058766a32296922455a8f0c3f6111910d2  
e194e28f2e29a327b625bf, cn=MANOJ BABURAO CHALIKWAR  
Date: 2023.11.22 17:19:02 +05'30'



**Director**

**Auth. Sign.**

**Manoj B. Chalikwar**

Registered Valuer

Chartered Engineer (India)

Reg. No. CAT-I-F-1763

TZCBL Emp. No. Ref: ZCBL/CO/AUD/19-20/100

Encl.: Valuation report



### Our Pan India Presence at :

Mumbai	Aurangabad	Pune	Rajkot
Thane	Nanded	Indore	Raipur
Delhi NCR	Nashik	Ahmedabad	Jaipur

**Regd. Office :** B1-001, U/B Floor, Boomerang,  
Chandivali Farm Road, Andheri (East),  
**Mumbai - 400 072, (M.S.), INDIA**  
TeleFax: +91 22 28371325/24  
mumbai@vastukala.org

**VALUATION REPORT IN RESPECT OF IMMOVABLE PROPERTY**

1	Date of Inspection	:	06.11.2023
2	Purpose of valuation	:	As per request from The Zoroastrian Co-operative Bank Ltd, Fort Branch, Fair Market Value of the property under reference for Banking purpose
3	Name and address of the Valuer	:	<b>Manoj B. Chalikwar</b> <b>Vastukala Consultants (I) Pvt. Ltd.</b>  B1-001, U/B Floor, <b>Boomerang</b> , Chandivali Farm Road, Powai, Andheri (East), Mumbai – 400 072
4	List of Documents Handed Over to The Valuer by The Bank	:	<ol style="list-style-type: none"> <li>1. Copy of Memorandum of Understanding dated 17.11.2023 between Susham Jayant Sirsat (the Proposed Vendor) AND M/s. Hitech Specialities Solutions Ltd. (the Proposed Purchaser).</li> <li>2. Copy of Agreement for Sale dated 03.05.1999 between Kamala Mills Ltd. (the Owner) AND Susham Jayant Sirsat (the Purchaser).</li> <li>3. Copy of Declaration Letter dated 20.09.2023 issued by Kamala Mills Ltd. for Unit No. 206.</li> <li>4. Copy of Occupancy Certificate No. EEBPO / 3289 / GS / A dated 15.06.1998 issued by Brihanmumbai Mahanagarpalika.</li> <li>5. Copy of Completion Certificate No. EEBPC / 3058 / GS / A dated 25.02.2008 issued by Municipal Corporation of Greater Mumbai for Proposed Additions &amp; Alterations to the existing Building X (known as Trade World) &amp; Building Y (known as Trade Centre).</li> <li>6. Copy of Commencement Certificate No. EEBPC / 3058 / GS / A dated 22.10.2007 issued by Municipal Corporation of Greater Mumbai for Proposed Additions &amp; Alterations to the existing Building X (known as Trade World) &amp; Building Y (known as Trade Centre).</li> <li>7. Copy of Amended Approved Plan No. EEBP / 3058 / GS / A dated 23.10.2007 issued by Municipal Corporation of Greater Mumbai for Proposed Additions &amp; Alterations to the existing Building Y (known as Trade Centre).</li> <li>8. Copy of Electricity Bill Invoice No. ELE/2023-24/212 dated 14.10.2023 in the name of M/s. Hitech Corporations Ltd. issued by M/s. Kamala Mills Ltd. for Unit Nos. 204 to 206.</li> </ol>
5	Details of enquiries made/ visited to government Office for arriving fair market value.	:	Market analysis and as per sub-registrar value.
6	Factors for determining its market value.	:	Location, development of surrounding area, type of construction, construction specifications, age of building, condition of the premises & building, facilities provided and its prevailing market rate.
7	ANY CRITICAL ASPECTS ASSOCIATED WITH PROPERTY	:	No
8	Present/Expected Income from the property	:	₹ 10,00,000.00 Present rental income per month for Unit Nos. 204 to 206
	<b>Property Details</b>	:	
9	Name(s) of the Owner	:	<b>Name of Proposed Purchaser</b> M/s. Hitech Specialities Solutions Ltd.

		<b>Name of Owner</b> Susham Jayant Sirsat	
	Address	: Commercial Office Premises bearing Unit No. 206, 2 <sup>nd</sup> Floor, Building Y (Trade Centre), "Welspun House", Senapati Bapat Marg, Lower Parel, Mumbai – 400013, State - Maharashtra, Country – India.	
10	If the property is under joint ownership/ co-ownership share of each such owner/ are the share is undivided.	: Name of Proposed Purchaser: Ltd. Company Ownership Name of Owner: Sole Ownership	
11	Brief description of the property.	: The property is Commercial Office Premises located on 2 <sup>nd</sup> Floor. As per site inspection, Unit Nos. 204 to 206 are internally amalgamated to form a single unit having single entrance and given on rent to M/s. Hitech Corporations. The composition of Amalgamated Office Nos. 204 to 206 is Reception + Working Area + Cabins + Toilets + Pantry + Passage. The property is at 1.2 Km. walkable distance from nearest railway station Lower Parel.	
12	Location of the property (C.T.S. No., Survey No., Hissa No., Plot No., etc.).	: C. S. No. 448 of Lower Parel Division	
13	<b>Boundaries</b>	<b>As per Site</b>	<b>As per Documents</b>
	North	: Lodha Parkside	: Details not available
	South	: Internal Road	: Details not available
	East	: Under Construction Building	: Details not available
	West	: Times Tower	: Details not available
14	Matching of Boundaries	: N.A.	
15	Route map	: Enclosed	
16	Any specific identification marks	: Kamala Mills Compound	
17	Whether covered under Corporation/ Panchayat/ Municipality.	: Municipal Corporation of Greater Mumbai	
18	Whether covered under any land ceiling of State/ Central Government.	: No	
19	Is the land freehold/ leasehold?	: Free Hold	
20	Are there any restrictive covenants in regard to use of Land? If so, attach a copy of the covenant.	: As Per Agreement	
21	Type of the property	: Residential	
22	Year of acquisition/ purchase.	: Memorandum of Understanding dated 17.11.2023	
23	Purchase value as per document	: ₹ 5,73,68,119.00	
24	Whether the property is occupied by owner or tenant. If occupied by tenant since how long he is staying and the amount of rent being paid.	: Tenant Occupied - Hitech Corporations for Office Nos. 204 to 206. ₹ 10,00,000.00 Present rental income per month for Unit Nos. 204 to 206	



Think.Innovate.Create

Vastukala Consultants (I) Pvt. Ltd.

An ISO 9001:2015 Certified Company

www.vastukala.org



25	Classification of the site	:	
	a. Population group	:	Urban
	b. High/ Middle/ Poor class	:	Higher Middle Class
	c. Residential/ Non-Residential	:	Commercial
	d. Development of surrounding area	:	Developed Area
	e. Possibility of any threat to the property (Floods, calamities etc.).	:	No
26	Proximity of civic amenities (like school, hospital, bus stop, market etc.).	:	All Available near by
27	Level of the land (Plain, rock etc.)	:	Plain
28	Terrain of the Land.	:	Levelled
29	Shape of the land (Square/ rectangle etc.).	:	Irregular
30	Type of use to which it can be put (for construction of house, factory etc.).	:	Commercial purpose
31	Whether the plot is under town planning approved layout?	:	Information not Available
32	Whether the building is intermittent or corner?	:	Intermittent
33	Whether any road facility is available?	:	Yes
34	Type of road available (B.T/Cement Road etc.).	:	B.T. Road
35	Front Width of the Road?	:	09.00 Mt.
36	Source of water & water potentiality.	:	Municipal Water Supply
37	Type of Sewerage System.	:	Connected to Municipal Sewerage System
38	Availability of power supply.	:	Yes
39	Advantages of the site.	:	Located in developed area
40	Disadvantages of the site.	:	No
41	Give instances of sales of immovable property in the locality on a separate sheet, indicating the name & address of the property, registration No. sale price and area of land sold.	:	As per Sub-Registrar of Assurance records
<b>Valuation of the property:</b>			
42	Total area of the Commercial Office	:	Carpet Area in Sq. Ft. = 5,603.00 (Area as per actual site measurement for Amalgamated Unit Nos. 204 to 206)  Carpet Area in Sq. Ft. = 1,885.00 (Area as per Memorandum of Understanding / Declaration Letter for Unit No. 206)  Built Up Area in Sq. Ft. = 2,262.00 (Area as per Declaration Letter for Unit No. 206)
43	Prevailing market rate.	:	₹ 35,000.00 per Sq. Ft. Rate on Carpet Area

44	Floor Rise Rate per Sq. Ft.	:	₹ 0.00
45	PLC Rate per Sq. Ft.	:	₹ 0.00
46	Total Rate per Sq. Ft.	:	₹ 35,000.00 per Sq. Ft. Rate on Carpet Area
47	Guideline rate obtained from the Stamp Duty Ready Reckoner.	:	₹ 3,74,860.00 per Sq. M. i.e. ₹ 34,825.00 per Sq. Ft.
	Guideline rate obtained from the Stamp Duty Ready Reckoner.	:	₹ 3,12,673.00 per Sq. M. i.e. ₹ 29,048.00 per Sq. Ft.
48	Value of the property	:	<b>₹ 6,59,75,000.00</b>
49	The realizable value of the property	:	<b>₹ 5,93,77,500.00</b>
50	Distress value of the property	:	<b>₹ 5,27,80,000.00</b>
51	Insurable value of the property	:	<b>₹ 61,07,400.00</b>
<b>Technical details of the building:</b>			
52	Type of building (Residential / Commercial / Industrial).	:	Commercial
53	Year of construction.	:	1998 (As per Occupancy Certificate)
54	Future life of the property.	:	35 years Subject to proper, preventive periodic maintenance & structural repairs.
55	No. of floors and height of each floor including basement.	:	Ground + 7 Upper Floors. 2 <sup>nd</sup> Floor is having 6 Offices.
<b>Type of construction</b>			
56	(Load bearing/ R.C.C./ Steel framed)	:	R.C.C. Framed Structure
<b>Condition of the building.</b>			
57	External (excellent/ good/ normal/ poor)	:	Good
58	Internal (excellent/ good/ normal/ poor).	:	Good
59	Whether the Commercial Office is constructed strictly according to the sanctioned plan, details of variations noticed if any and effect of the same on the valuation	:	Copy of Amended Approved Plan No. EEBP / 3058 / GS / A dated 23.10.2007 issued by Municipal Corporation of Greater Mumbai for Proposed Additions & Alterations to the existing Building Y (known as Trade Centre).
<b>Remarks:</b>			
1. As per site inspection, Unit Nos. 204 to 206 are internally amalgamated to form a single unit having single entrance and given on rent to M/s. Hitech Corporations. The said valuation is for Unit No. 206.			
2. For the purpose of valuation, we have considered the area as per Area as per Memorandum of Understanding / Declaration Letter.			
60	<b>Specifications of Construction:</b>		
sr.	Description	:	<b>2<sup>nd</sup> Floor</b>
a	Foundation	:	R.C.C. Foundation
b	Basement	:	No
c	Superstructure	:	R.C.C. frame work with 9-inch-thick B. B. Masonry for external walls 6-inch thick B.B. Masonry for internal walls

d	Joinery/Doors/Windows	:	Glass doors
e	RCC Work	:	R.C.C. Framed Structure
f	Plastering	:	Cement Plastering + POP false ceiling
g	Flooring, Skirting	:	Vitrified tiles flooring
h	Pantry Platform	:	Granite
i	Whether any proof course is provided?	:	No
j	Drainage	:	Connected to Municipal Sewerage System
k	Compound Wall (Height, length and type of construction)	:	Provided
l	Electric Installation (Type of wire, Class of construction)	:	Concealed wiring
m	Plumbing Installation (No. of closets and wash basins etc.)	:	Concealed plumbing
n	Bore Well	:	Not Provided
o	Wardrobes, if any	:	No.
p	Development of open area	:	3 Open Car Parking Spaces (as per Memorandum of Understanding / Declaration Letter), Chequered tile in open spaces, etc.
<b>Valuation of proposed construction/ additions/ renovation if any:</b>			
61	<b>SUMMARY OF VALUATION:</b>	:	
	Part I Land	:	₹ 0.00
	Part II Building	:	<b>₹ 6,59,75,000.00</b>
	Part III Other amenities/ Miscellaneous	:	₹ 0.00
	Part IV Proposed construction	:	₹ 0.00
	<b>TOTAL.</b>	:	<b>₹ 6,59,75,000.00</b>
<b>Calculation:</b>			
1	<b>Construction</b>	:	
1.01	Built up Area of Commercial Office	:	2,262.00 Sq. Ft.
1.02	Rate per Sq. Ft.	:	₹ 2,700.00
1.03	Cost of Construction = (1.01 x 1.02)	:	<b>₹ 61,07,400.00</b>
2	<b>Value of property</b>	:	
2.01	Total Carpet Area of Commercial Office	:	1,885.00 Sq. Ft.
2.02	Rate per Sq. Ft.	:	₹ 35,000.00
2.03	Floor Rise Rate per Sq. Ft.	:	₹ 0.00
2.04	PLC Rate per Sq. Ft.	:	₹ 0.00
2.05	Total Rate per Sq. Ft.	:	₹ 35,000.00
2.06	Value of Commercial Office = (2.01 x 2.05)	:	<b>₹ 6,59,75,000.00</b>
3	<b>The value of the property.</b>	:	<b>₹ 6,59,75,000.00</b>

I certify that,

I/ my authorized representative, has inspected the subject property on 06.11.2023.

The rates for valuation of the property are in accordance with the Govt. approved rates and prevailing market rates.

There is no direct/ indirect interest in the property valued.

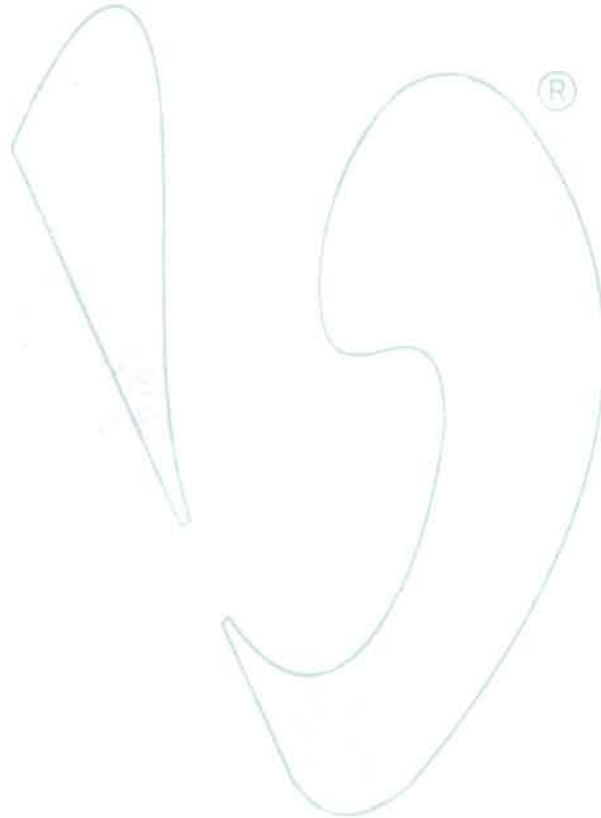

Think.Innovate.Create



Think.Innovate.Create

Vastukala Consultants (I) Pvt. Ltd.

An ISO 9001:2015 Certified Company

[www.vastukala.org](http://www.vastukala.org)





### Actual site photographs



### Actual site photographs



## Route Map of the property

Site/ur

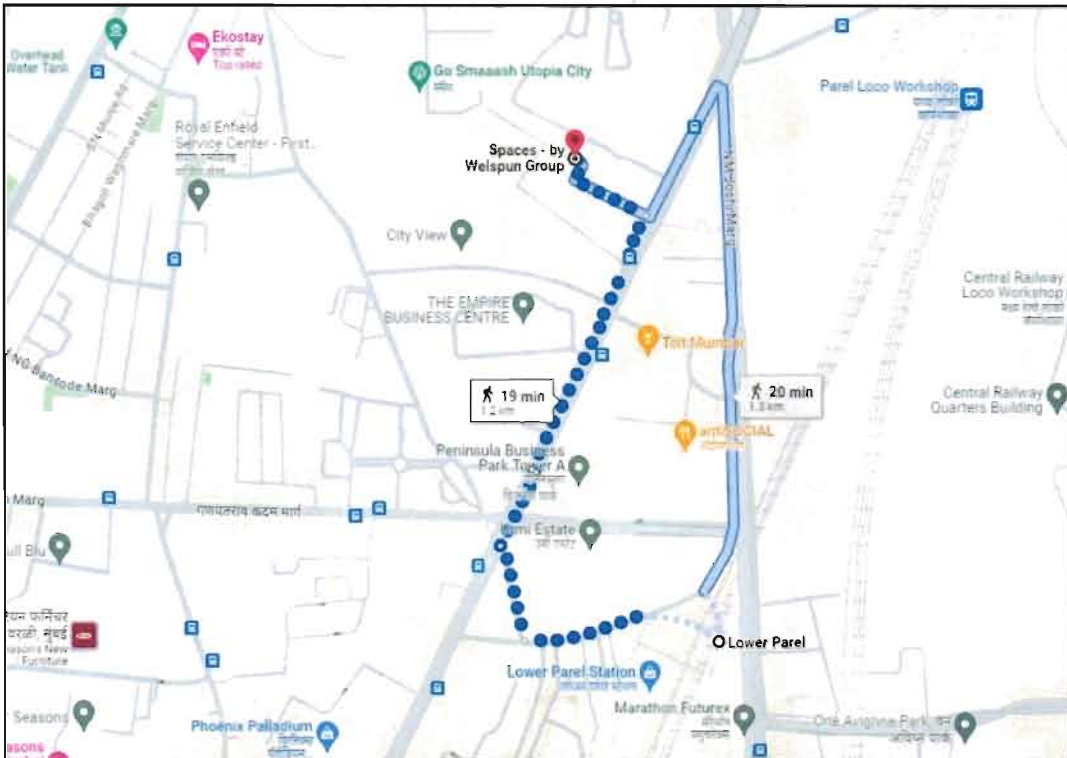
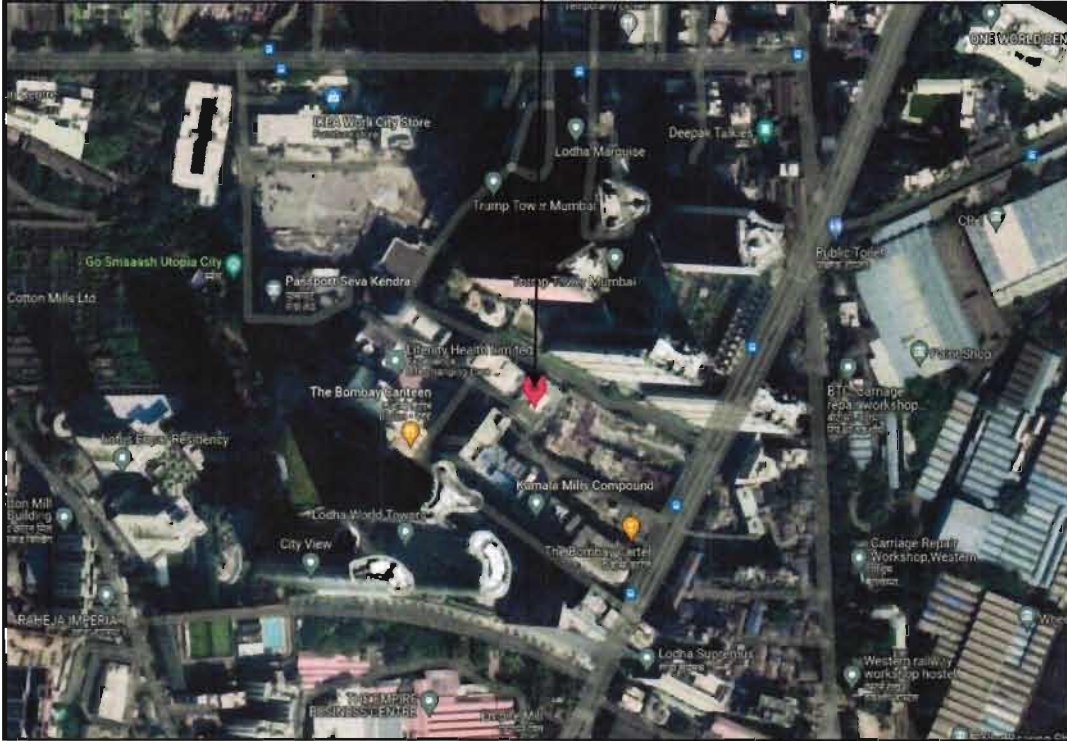

**Latitude Longitude - 19°00'12.9"N 72°49'43.0"E**

**Note:** The Blue line shows the route to site from nearest railway station (Lowr Parel – 1.2 KM.)

## Ready Reckoner Rate



Department of Registration and Stamp  
Government of Maharashtra

नोंदणी व मुद्रांक विभाग  
महाराष्ट्र शासन



**Annual Statement of Rates Ver. 2.0**  
( बाजारमूल्य दर पत्रक आवृत्ती 2.0 )

Home
Valuation Guidelines | User Manual

Year: 2023-2024 Language: English

Selected District: MumbaiMain

Select Village: लोअर परेल डिव्हिजन

Search By:  Survey No.  Location

Enter Survey No: 448 Search

उपविभाग	खुली जमीन	निवामी सदनिका	ऑफिस रुकाने	औद्योगिक	एकक (Rs./)	Attribute
12/93 -भूभाग : उत्तरेस राव साहेब बोले मार्ग व बाबळे मार्ग,पूर्वेस पश्चिम रेल्वे लाईन,दक्षिणेस सयानी रोड व भातनकर मार्ग वामधील विकोनी भूभाग.	110080	241620	277860	310210	241620 चौ. मीटर	ब्रॅटीम प्लॉट नंबर
12/91H-भूभाग :पूर्वेस ना म जोशी मार्ग, पश्चिमेस शिवराम शेठ अमृतवार मार्ग, उत्तरेस पांडुरंग बुधकर मार्ग व दक्षिणेस गणपतराव कदम मार्ग	128110	323420	374860	39100	327610 चौ. मीटर	सि.टी.एस. नंबर

Stamp Duty Ready Reckoner Market Value Rate for Unit	3,74,860.00			
No increase for all floors from ground to 4 floors	0.00			
<b>Stamp Duty Ready Reckoner Market Value Rate (After Increase) (A)</b>	<b>3,74,860.00</b>	<b>Sq. Mtr.</b>	<b>34,825.00</b>	<b>Sq. Ft.</b>
Stamp Duty Ready Reckoner Market Value Rate for Land (B)	1,26,110.00			
The difference between land rate and building rate (A – B = C)	2,48,750.00			
Depreciation Percentage as per table (D) [100% - 25%] (Age of the Building – 25 Years)	75%			
<b>Rate to be adopted after considering depreciation [B + (C x D)]</b>	<b>3,12,673.00</b>	<b>Sq. Mtr.</b>	<b>29,048.00</b>	<b>Sq. Ft.</b>

### Multi-Storied building with Lift

For residential premises / commercial unit / office on above floor in multistoried building, the rate mentioned in the ready reckoner will be increased as under:

	Location of Flat / Commercial Unit in the building	Rate
a)	On Ground to 4 Floors	No increase for all floors from ground to 4 floors
b)	5 Floors to 10 Floors	Increase by 5% on units located between 5 to 10 floors
c)	11 Floors to 20 Floors	Increase by 10% on units located between 11 to 20 floors
d)	21 Floors to 30 Floors	Increase by 15% on units located between 21 to 30 floors
e)	31 Floors and above	Increase by 20% on units located on 31 and above floors

**Table – D: Depreciation Percentage Table**

Completed Age of Building in Years	Value in percent after depreciation	
	R.C.C. Structure / other Pukka Structure	Cessed Building, Half or Semi – Pukka Structure & Kaccha Structure.
0 to 2 Years	100%	100%
Above 2 & up to 5 Years	95%	95%
Above 5 Years	After initial 5 year for every year 1% depreciation is to be considered. However maximum deduction available as per this shall be 70% of Market Value rate	After initial 5 year for every year 1.5% depreciation is to be considered. However maximum deduction available as per this shall be 85% of Market Value rate



## Sale Instance

4562508 07-11-2023 Note :-Generated Through eSearch Module. For original report please contact concern SRO office	<b>सूची क्र.2</b>	दुय्यम निबंधक सह दु.नि.मुंबई शहर 4 दस्त क्रमांक - 4562 2023 नोंदणी Regn 63m
<b>गावाचे नाव : लोअर परेल</b>		
(1) विलेखाचा प्रकार	सेल डीड	
(2) मोबदला	32900000	
(3) बाजारभाव भाडेपट्ट्याच्या बाबतितपट्टाकार आकारणी देतो की पट्टेदार ते नमूद करावे.	32794088.61	
(4) भू.मापन, पोटहिस्सा व घरक्रमांक, असल्यास:	1) पालिकेचे नाव: मुंबई मनपाइतर वर्णन : सदनिका नं: युनिट नं 1. माळा नं: 7 वा मजला. ए विंग. इमारतीचे नाव: ई. ब्लॉक नं: कमला सिटी. रोड : सेनापती बापट मार्ग, लोअर परेल, मुंबई 400013. इतर माहिती: सोबत एक कार पार्किंग स्पेस सहीत व दस्तात नमूद केल्याप्रमाणे( ( C.T.S. Number : 448 : ) )	
(5) क्षेत्रफळ	120.77 चौ. मीटर	
(6) आकारणी किंवा जुडी देण्यात असेल तेव्हा.		
(7) दस्तऐवज करून देणा.या/लिहून ठेवणा.या पक्षकाराचे नाव किंवा दिवाणी न्यायालयाचा हुकुमनामा किंवा आदेश असल्यास, प्रतिवादिचे नाव व पत्ता	1) नाव -मेसर्स नाय्सा इंटरप्राइसेस तर्फे भागीदार संदीप बन्सली - - वय -12 पत्ता -प्लॉट नं शॉप नं 59, माळा नं - , इमारतीचे नाव - ब्लॉक नं ताडदेव एयर कंडीशन मार्केट , रोड नं ताडदेव मुंबई , महाराष्ट्र, मुंबई पिन कोड -400034 पॅन नं -AAEEN4156E	
(8) दस्तऐवज करून घेणा.या पक्षकाराचे व किंवा दिवाणी न्यायालयाचा हुकुमनामा किंवा आदेश असल्यास, प्रतिवादिचे नाव व पत्ता	1) नाव -कपिल बी मेहता एच यु एफ चे कर्ता कपिल मेहता - - वय -39, पत्ता -प्लॉट नं 11-ए, माळा नं - , इमारतीचे नाव हनुमान टेरेस , ब्लॉक नं - , रोड नं तारा टेम्पल लैन लॉमिनटन रोड, मुंबई, महाराष्ट्र, MUMBAI पिन कोड -400007 पॅन नं -AAOHK5829F	
(9) दस्तऐवज करून दिल्याचा दिनांक	23 03 2023	
(10) दस्त नोंदणी केल्याचा दिनांक	23 03 2023	
(11) अनुक्रमांक, खंड व पृष्ठ	4562 2023	
(12) बाजारभावाप्रमाणे मुद्रांक शुल्क	1974000	
(13) बाजारभावाप्रमाणे नोंदणी शुल्क	30000	
(14) शोरा		
मुल्यांकनासाठी विचारात घेतलेला तपशील -		
मुद्रांक शुल्क आकारताना निवडलेला अनुच्छेद - :	(i) within the limits of any Municipal Corporation or any Cantonment area annexed to it.	

## Sale Instance

15294450 07-11-2023 Note :-Generated Through eSearch Module For original report please contact concern SRO office.	<b>सूची क्र.2</b>	दुय्यम निबंधक सह दु. नि. मुंबई शहर 3 दस्त क्रमांक 15294 2023 नोंदणी Regn 63m
<b>गावाचे नाव : लोअर परेल</b>		
(1) विलेखाचा प्रकार	करारनामा	
(2) मोबदला	25100000	
(3) बाजारभाव/भाडेपट्ट्याच्या बाबतितपट्टाकार आकारणी देतो की पट्टेदार ते नमुद करावे.	19681800.76	
(4) भू.मापन पोटहिस्सा व घरक्रमांक. असल्यास:	1) पालिकेचे नाव: मुंबई मनपाइतर वर्णन : इतर माहिती: युनिट नं. 601 (युनिट नं. 1), 6वा मजला: सी विंग, ट्रेड वर्ड, ट्रेड वर्ड प्रिमायसेस को. ऑप. सोसायटी लिमिटेड, कमला सिटी, कमला मिल कंपाउंड, सेनापती बापट मार्ग, लोअर परेल, मुंबई - 400013, युनिट चे क्षेत्रफळ 722 चौ. फूट कारपेट सोबत एक कार पार्किंग स्पेस. ( C.T.S. Number : 448 : )	
(5) क्षेत्रफळ	80.52 चौ.मीटर	
(6) आकारणी किंवा जुडी देण्यात असेल तेव्हा:		
(7) दस्तऐवज करून देणा-या लिहून ठेवणा-या पक्षकाराचे नाव किंवा दिवाणी न्यायालयाचा हुकुमनामा किंवा आदेश असल्यास, प्रतिवादिचे नाव व पत्ता	1) नाव -अजित पंढरीनाथ रेडकर वय -62 पत्ता -प्लॉट नं 801, माळा नं - इमारतीचे नाव ओमशिव सीएचएसएल, ब्लॉक नं. - रोड नं मोगल लेन, माहीम, मुंबई, महाराष्ट्र, मुंबई. पिन कोड -400016 पॅन नं. -AAEPR3830M	
(8) दस्तऐवज करून घेणा-या पक्षकाराचे व किंवा दिवाणी न्यायालयाचा हुकुमनामा किंवा आदेश असल्यास, प्रतिवादिचे नाव व पत्ता	1) नाव -आयआरएम इशुरन्स ब्रोकर्स प्रा लिमिटेड चे ऑथोराईझ सिग्नेटरी श्री राजेश विठ्ठलराव सदार वय -59, पत्ता -प्लॉट नं सी 905, माळा नं - इमारतीचे नाव ट्रेड वर्ड, ब्लॉक नं कमला मिल कंपाउंड, रोड नं सेनापती बापट मार्ग, लोअर परेल (पश्चिम), मुंबई, महाराष्ट्र, मुंबई. पिन कोड -400013 पॅन नं -AADCI3816L	
(9) दस्तऐवज करून दिल्याचा दिनांक	03/08/2023	
(10) दस्त नोंदणी केल्याचा दिनांक	03/08/2023	
(11) अनुक्रमांक, खंड व पृष्ठ	15294/2023	
(12) बाजारभावाप्रमाणे मुद्रांक शुल्क	1506000	
(13) बाजारभावाप्रमाणे नोंदणी शुल्क	30000	
(14) शेर		
मुल्याकनासाठी विचारात घेतलेला तपशील -		
मुद्रांक शुल्क आकारताना निवडलेला अनुच्छेद -	(i) within the limits of any Municipal Corporation or any Cantonment area annexed to it.	

## Price Indicator

**99acres** Commercial Buy

**₹9 Cr**

**Property (13)**

- Number of seats: 25 seats
- Carpet Area: 2250 sq.ft.
- Workstation Area: 2750 sq.ft.
- Floor: 1 floor (2nd + 17 floors building)
- Car parking: 2 private parking spots in basement
- Meeting rooms & cabins: 2 meeting rooms and 3 cabins available
- Washrooms: 2 private washrooms available

**Places nearby**  
Lower Parel, Lower Parel, South Mumbai, Mumbai

**99acres** Commercial Buy

**₹5 Cr**

**Property (10)**

- Number of seats: 25 - 30 seats
- Carpet Area: 1750 sq.ft.
- Workstation Area: 1 floor (9th / 15 floors building)
- Car parking: 2 private parking spots outside the building
- Meeting rooms & cabins: 1 meeting room and 3 cabins available
- Washrooms: 2 private washrooms available
- Facility: Private pantry (100.2 sqft)

**Places nearby**  
Lower Parel, Lower Parel, South Mumbai, Mumbai

Sbi ATM | Reliance Life Sciences Pvt. Ltd. | Laxmi Niwas General Hospital | Sai Baba Nursing Home and Day Research Centre

## Price Indicators

**NOBROKER**

**Office Space In Worli, Mumbai For Sale**

₹ 8 Crores (LLP - LLP)

₹ 8.01 Lacs/Month (Estimated EM)

2,400 Sq. Ft (Built-up Area)

Home / Commercial Properties For Sale in Mumbai / Commercial Properties For Sale in Worli / Office space for Sale in Worli / Property Details

Photos Location

Office Space  
Freehold  
Fully Furnished  
Aug 22, 2022

Reserve  
Ground Floor  
Max Rent 10 Year  
Immediately

Get Owner Details

Report what was not correct in this property  
Listed by Broker Sold Out Wrong Info

**NoBroker Services**

- Create Agreement
- Check Loan Eligibility
- Estimate Interior Cost
- Book Legal Services
- Book Renovations

Activity On This Property

Similar Properties

Amenities

+91 98198 25071 info@bombayproperty.com

**BOMBAY PROPERTY**

Home About us Submit Property Contact

Property ID: 15753

**2400 sq ft Fully furnished Office for Sale in World Trade Kamala Mill Compound**

Office for sale in Trade world Building  
Kamala Mill Compound.  
higher floor.  
Office of approx 2400 carpet & 3900 saleable  
Fully well furnished.  
3 parking, 3 washrooms  
Expected Rs.9 Crores, negotiable

Send an enquiry for this property?

+91 98198 25071

₹ 9.00 Cr For Sale

For (Sale) Commercial Office Space For (Sale) at Kamala Mill, Kamala Mill, World Trade Building, Lower Phase West, Mumbai





## Declaration Letter



20<sup>th</sup> September, 2023.

**TO WHOMSOEVER IT MAY CONCERN**

This is to certify that SUSHAM JAYANT SIRSAT is the owner of the Office premises bearing Unit No. 206, admeasuring 1885 sq.ft. or thereabouts carpet area, on the 2<sup>nd</sup> Floor of the building known as "Welspun House" together with the exclusive use of 3 Car Parking spaces in the Building, standing on the part of land bearing Cadastral Survey No. 448 of Lower Parel Division within the Registration District and Sub – District of Mumbai City situate at Senapati Bapat Marg, Lower Parel, Mumbai – 400 013, together with all the rights, privileges and benefits of and appurtenant / incidental to the ownership of the Office Unit. Details of the aforesaid Office Unit, Car Parking Spaces and the Building are as under:

1. Year of the Construction of the Building	:	1998
2. Number of Wings	:	1 (One)
3. Number of Floors	:	Ground + 7 Upper Floors
4. Number of Lifts	:	4 (Four)
5. Cadastral Survey No. & Division	:	448, Lower Parel Division
6. Tenure of the Land on which the building is Constructed:	:	Ownership
7. Carpet Area of Unit No. 206	:	1885.00 sq.ft.
8. Built-up Area of Unit No. 206	:	2262.00 sq.ft.
9. Location and Carpet Area of Car Parking Spaces	:	Building Compound 150.00 sq.ft. each

The above information has been given on the basis of the records held in this office.

Yours faithfully,

For Kamala Mills Limited,

Director / Authorized Signatory.

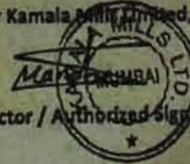

KAMALA MILLS LIMITED

Kamala House, Kamala City, Senapati Bapat Marg, Lower Parel, Mumbai 400013 | [www.kamala.co.in](http://www.kamala.co.in)  
T: +91 22 2498 2428 | F: +91 22 2493 5454 | E: [kamala@kamala.co.in](mailto:kamala@kamala.co.in) | CIN: U99999MH1934PLC103845



Think. Innovate. Create.

Vastukala Consultants (I) Pvt. Ltd.

An ISO 9001:2015 Certified Company

[www.vastukala.org](http://www.vastukala.org)



### **DEFINITION OF VALUE FOR THIS SPECIFIC PURPOSE**

This exercise is to assess **Fair Market Value** of the property under reference for **Fair Market Value** purpose as on dated **22<sup>nd</sup> November 2023**.

The term **Fair Market Value** is defined as

*"The most probable price, as of a specified date, in cash, terms equivalent to cash, or in other precisely revealed terms for which the specified property rights would sell after reasonable exposure in a competitive market under all conditions requisite to a fair sale, with the buyer and seller each acting prudently knowledgeably and for self-interest assuming that neither is under undue duress"*

Fundamental assumptions and conditions presumed in this definition are:

1. Buyer and seller are motivated by self-interest.
2. Buyer and seller are well informed and are acting prudently.
3. The property is exposed for a reasonable time on the open market.
4. Payment is made in cash or equivalent or in specified financing terms.

### **ASSUMPTIONS, CAVEATS, LIMITATION AND DISCLAIMERS**

1. We assume no responsibility for matters of legal nature affecting the property appraised or the title thereto, nor do we render our opinion as to the title, which is assumed to be good and marketable.
2. The property is valued as though under responsible ownership.
3. It is assumed that there are no hidden or unapparent conditions of the subsoil or structure that would render it more or less valuable. No responsibility is assumed for such conditions or for engineering that might be required to discover such factors.
4. There is no direct/ indirect interest in the property valued.
5. The rates for valuation of the property are in accordance with the Govt. approved rates and prevailing market rates.

**DECLARATION OF PROFESSIONAL FEES CHARGED**

We hereby declare that, our professional fees are not contingent upon the valuation findings. However, if the statute AND/OR clients demands that, the fees should be charged on the percentage of assessed value then, with the full knowledge of the AND/OR end user, it is being charged accordingly.

**VALUATION OF THE PROPERTY PREMISES**

Considering various parameters recorded herein above, existing economic scenario, and the information that is available with reference to the development of neighbourhood and method selected for valuation, we are of the opinion that, the property premises can be assessed and valued for this particular purpose at **₹ 6,59,75,000.00 (Rupees Six Crore Fifty Nine Lakh Seventy Five Thousand Only)**.

For VASTUKALA CONSULTANTS (I) PVT. LTD.

MANOJ BABURAO  
CHALIKWAR

Digitally signed by MANOJ BABURAO CHALIKWAR  
DN: cn=, o=VASTUKALA CONSULTANTS (I) PRIVATE LIMITED,  
ou=address,  
2.5.4.20=9822b6c4fad55d0340c39e36865913490cfd33d41333  
115279b17a18b5652, postalCode=400059, st=Maharashtra,  
serialNumber=11a56a566ab8cd99d662a55a8f6e3cfeb31f31bd2e1  
94e28f2e29a327b623bfc, cn=MANOJ BABURAO CHALIKWAR  
Date: 2023.11.22 17:19:36 +05'30'

Director

Auth. Sign.

Manoj B. Chalikwar

Registered Valuer

Chartered Engineer (India)

Reg. No. CAT-I-F-1763

TZCBL Emp. No. Ref: ZCBL/CO/AUD/19-20/100

Think.Innovate.Create