

77710

SHED
13.87X9.2

SHED
27.9X8.3

SHED
27.9X25.5

SHED
24.5X25.5

SHED
23.20X10.35

PASSAGE

STACKING RACK

STACKING COT

24.5X8.3

STP
AREA

PASSAGE

PASSAGE

PASSAGE

PASSAGE

PASSAGE

PASSAGE

PASSAGE

PASSAGE

PASSAGE

PASSAGE

PASSAGE

PASSAGE

PASSAGE

OFFICE
3.0X3.0

INTERLOCK
CUPBOARD

INSPECTION
TABLE

METAL
DETECTOR
1.8X3.2

BELL
PRESS
2.4X3.6

AIR BLOWING

STACKING
TABLE

FOLDING
4200X3600

SERVICE AREA

CHANGE ROOM FOR FOODGRADE

TRAINING HALL
8.10X6.10

ASSEMBLY
POINT

SECURITY CABIN
4.2X2.5

ROAD

ROAD

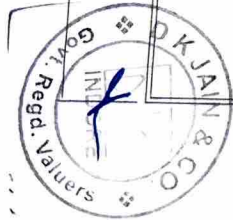

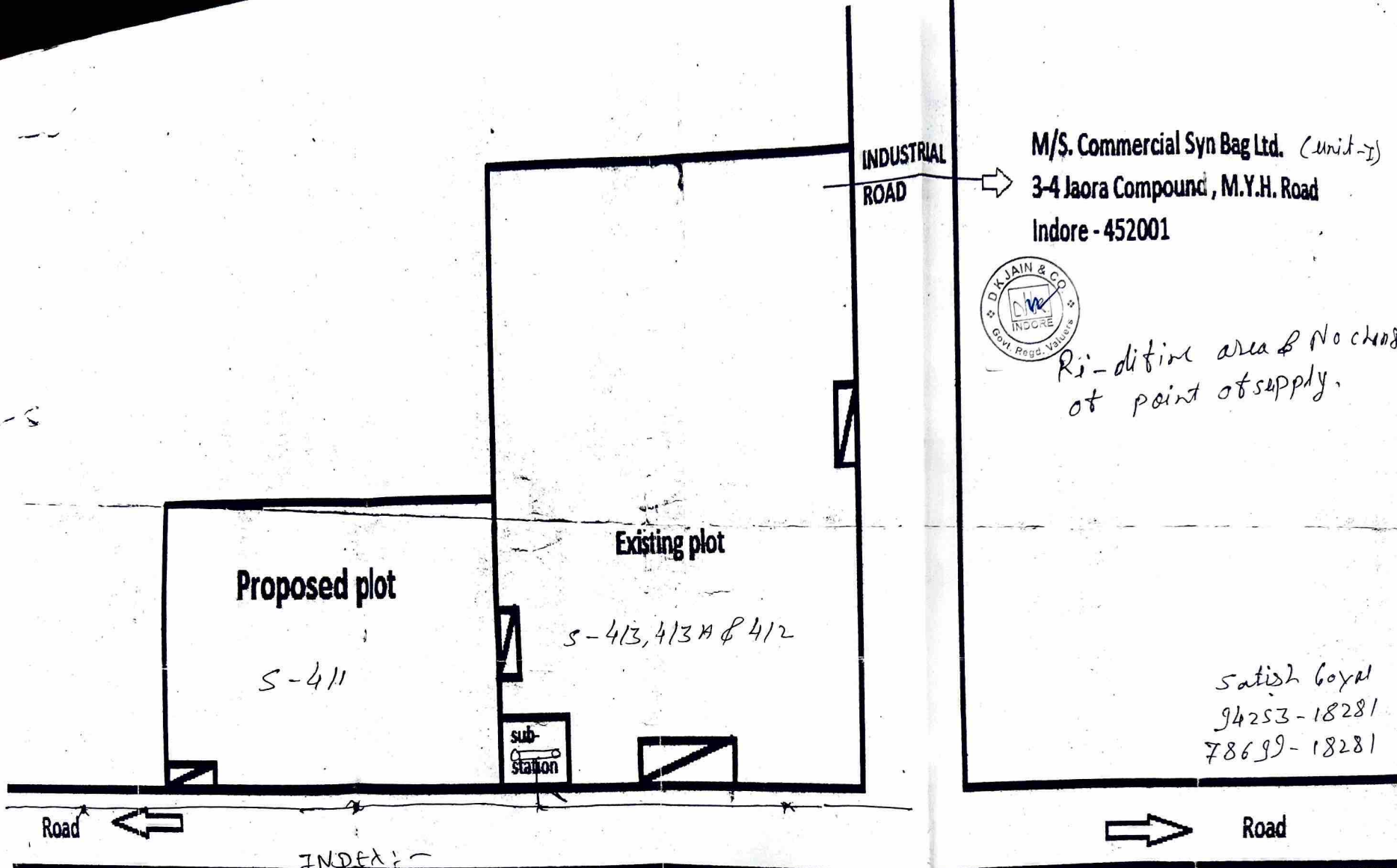

M/S. Commercial Syn Bag Ltd. (unit-I)
 3-4 Jaora Compound, M.Y.H. Road
 Indore - 452001



*Re-deline area & No change
 of point of supply.*

*Satish Goyal
 94253-18281
 78699-18281*

INDEX:-

- 11KV line
- 2KV line
- Air Gate

P. K.
 Executive Engineer (O & M)
 M.P.A.K. V.V. Co. Ltd.
 PITHAMPUR

*Asst. Engg.
 JG(HT)*

M/S. Commercial Syn Bag Ltd.

Superintending Engineer, O&M Circle, M.P.P.A.V.V. Co. Ltd., Indore	OWNER SING. <i>Satish Goyal</i> For: Commercial Syn Bags Ltd.
---	--

Parcel
H₂O

Sketch Plan
m/s to local.

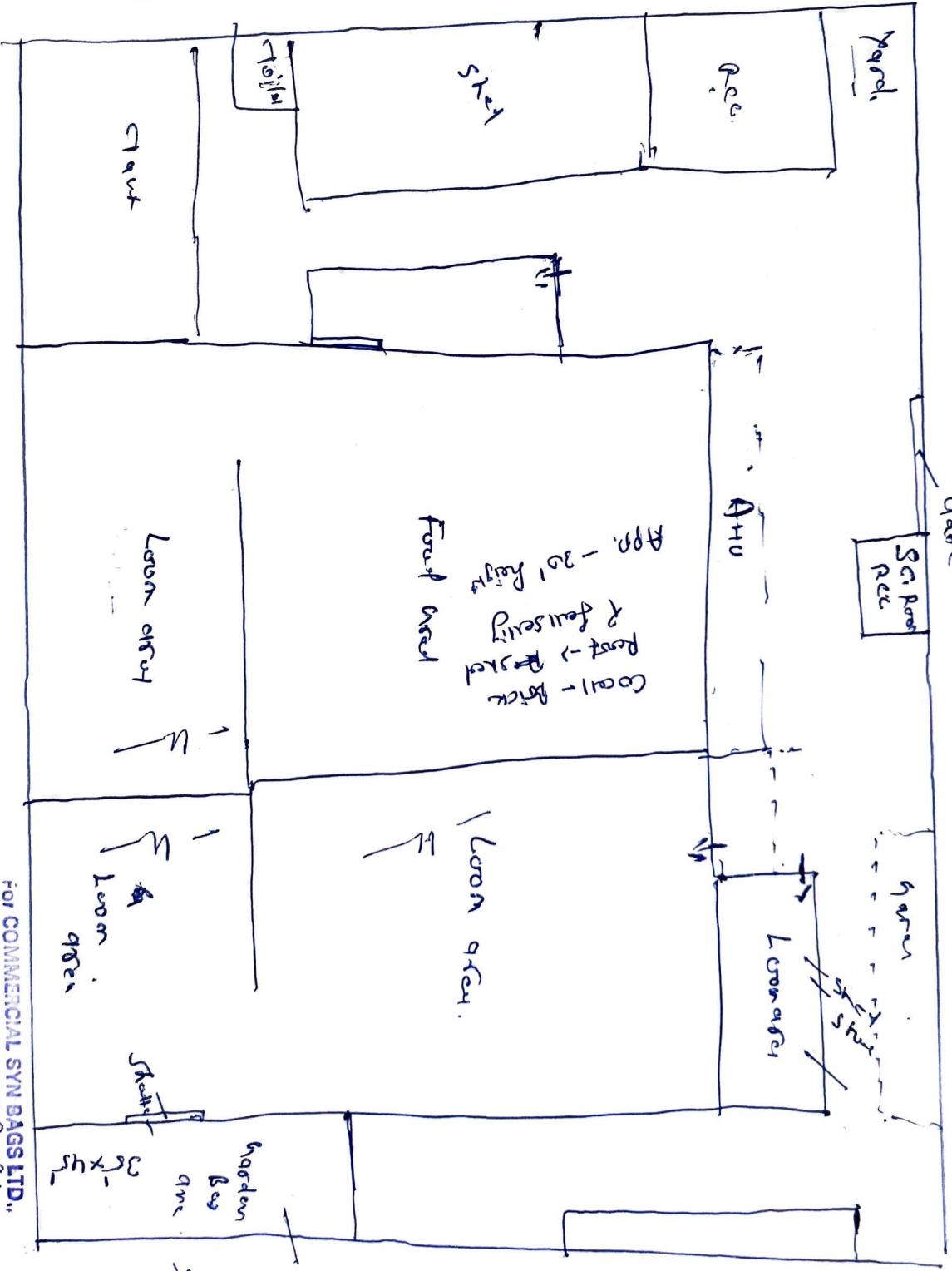

Gatiman

FOR COMMERCIAL SYN BAGS LTD.,

Authorised Signatory

Garden Bay
3m x 4m
Sideroad
3.5m