



CIDCO NAVI HOUSING ESTATE

NAVI MUMBAI

ANNEXTURE TO THE AGREEMENT FOR SALE OF APARTMENT
 & THE DEED FOR APARTMENT.

CIDCO MASS HOUSING SCHEME
 DRS-II SECTOR 46,48 AND 48A
 AT NERUL NAVI MUMBAI

AREA STATEMENT

ACCOMODATION	CARPET AREA (M ²)	BUILT UP AREA (M ²)
LIVING ROOM	8.71	
BAL	2.64	
BED ROOM	8.71	
KITCHEN	6.51	
BATH	1.83	
W.C.	1.52	
PASSAGE	3.07	
TOTAL	31.59	40.00 SQ MTS

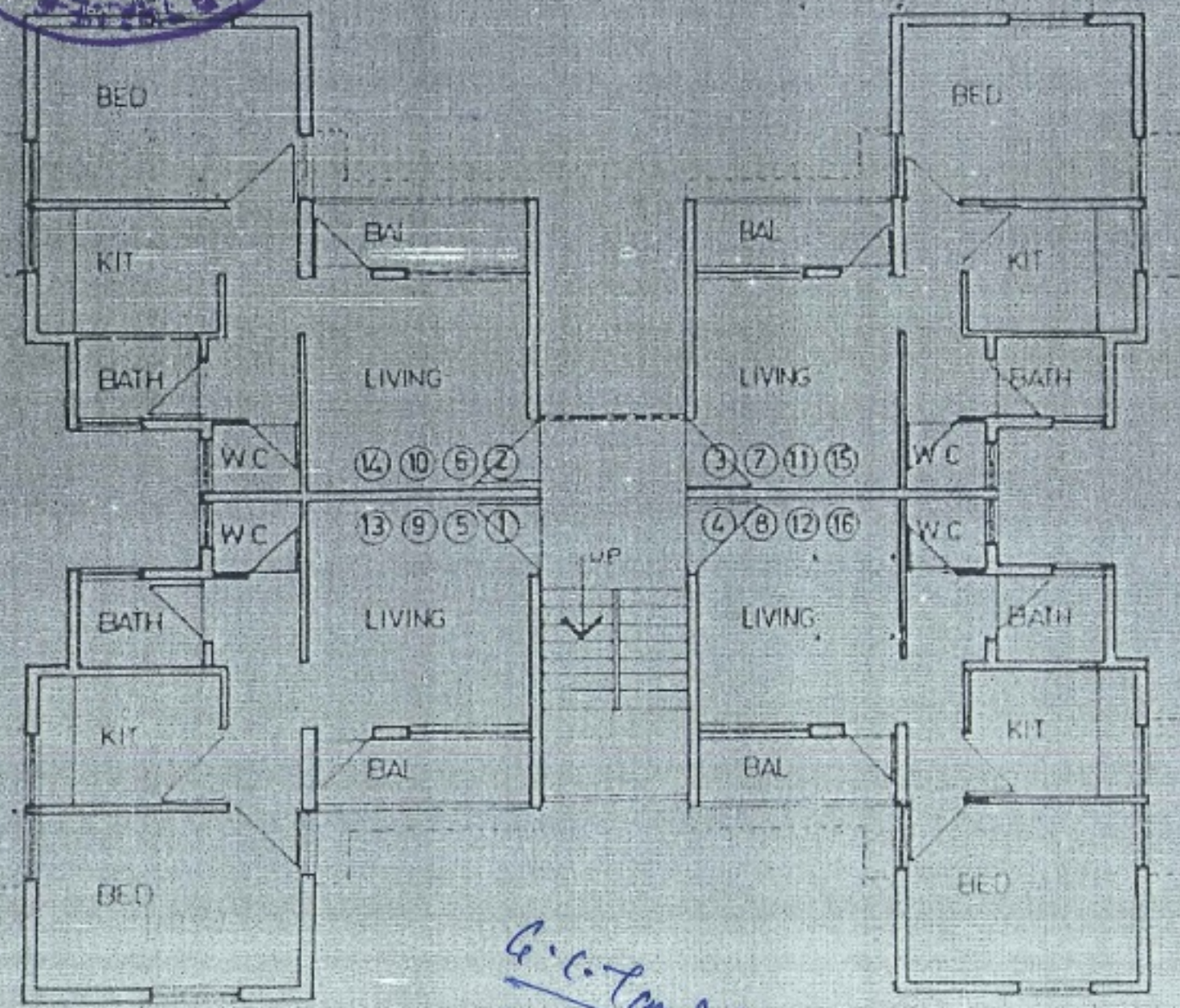

I, Shri. A. R. Shinde, Architect, do hereby certify that this is an accurate copy of the typical floor plan of type building as shown above and approved by the local authority namely City Industrial Development Corporation of Maharashtra Ltd., within whose jurisdiction the building is located and that the said plans fully and accurately depict the line diagram, apartment numbers and dimensions of apartment as built.

I solemnly affirm that what is stated above is true to the best of my knowledge, information and belief.

Solemnly affirmed at G-3 Balaour.

This 20th January 1998.

A. R. Shinde

A. R. SHINDE
 Architect, CIDCO LTD.,
 CIDCO Bhaavan, G-3/Balaour,
 New Bombay.

BEFORE ME,

Shankar J.

Asstt Marketing Officer
 (DRS-87) CIDCO LTD.

CIDCO LTD. (DRS-87)

Jalpat
S. Jaisankar

Typical Floor Plan (G+3)
 (TYPE - D)

G-3/Balaour