

Valuation Report of the Immovable Property



Details of the property under consideration:

Name of Owner: **Shri. Satish Vishwanath Gheware & Sau. Sandhya Satish Gheware**

Residential Flat No. 06, Stilt Floor One Floor, Wing – A, "**Avadha Annex Apartment**", Dyaneshwar Nagar,
Pathari Road, Survey No. 330/1 to 7/2/1A, Plot No. 134, 135, 136, 137, Village – Pathardi, Taluka &
District - Nashik, PIN Code – 422 010, State – Maharashtra, Country – India

Longitude Latitude: 19°57'07.3"N 73°46'23.3"E

Think. Valuation Done for: create
Union Bank of India

Gangapur Branch

Shree Ganesh Avane, Gangapur Road, Nashik - 422013,
State – Maharashtra, Country – India.

Vastukala Consultants (I) Pvt. Ltd.

Mumbai • Delhi NCR • Aurangabad • Nanded • Indore • Pune
Raipur • Jaipur • Ahmedabad • Rajkot • Thane • Nashik



Vastu/Nashik/01/2023/28988/44830
13/22-239-PAVS
Date:13.01.2023

VALUATION OPINION REPORT

This is to certify that the property bearing Residential Flat No. 06, Stilt Floor One Floor, Wing – A, "Avadha Annex Apartment", Dyaneshwar Nagar, Pathari Road, Survey No. 330/1 to 7/2/1A, Plot No. 134, 135, 136, 137, Village – Pathardi, Taluka & District - Nashik, PIN Code – 422 010, State – Maharashtra, Country – India belongs to **Shri. Satish Vishwanath Gheware & Sau. Sandhya Satish Gheware.**

Boundaries of the property:

Boundaries	Building	Flat
North	Road	Lobby & Lift
South	Row House	Marginal Space
East	Malti Apartment	Flat No. 05
West	Wing - B	Flat No. 07

Considering various parameters recorded, existing economic scenario, and the information that is available with reference to the development of neighborhood and method selected for valuation, we are of the opinion that, the property premises can be assessed and valued for this particular purpose at ₹ **21,07,000.00 (Rupees Twenty One Lakh Seven Thousand Only).**

The valuation of the property is based on the documents produced by the concern. Legal aspects have not been taken into considerations while preparing this valuation report.

Hence certified

For **VASTUKALA CONSULTANTS (I) PVT. LTD.**

**MANOJ
BABURAO
CHALIKWAR**
Director

Digitally signed by MANOJ BABURAO CHALIKWAR
DN: cn=IN, o=VASTUKALA CONSULTANTS (I) PRIVATE
LIMITED, ou=ADMIN,
2.5.4.23=602296464e485d01b0c29e258531349c237314
413311529b17a18b5652, postalCode=422003,
st=Maharashtra,
serialNumber=415da55fab9c99d62a15abf63c6b31f3
1bd2e394e27e29327b225f, cn=MANOJ BABURAO
CHALIKWAR
Date: 2023.01.14 09:48:12 +05'30'

Auth. Sign.



Manoj B. Chalikwar

Registered Valuer
Chartered Engineer (India)
Reg. No. CAT-I-F-1763
UBI Emp No. ROS:ADV:Valuer/033:008:2021-22
Encl: Valuation report.

Nashik : 4, 1st Floor, Madhusa Elite, Vrundavan Nagar, Jatra-Nandur Naka Link Road, Adgaon, Nashik - 422 003, (M.S.)
E-mail : nashik@vastukala.org, Tel. : +91 253 4068262 / 9890380564

Our Pan India Presence at :

- Mumbai
- Thane
- Delhi NCR
- Aurangabad
- Nanded
- Nashik
- Pune
- Indore
- Ahmedabad
- Rajkot
- Raipur
- Jaipur

Regd. Office : 121, 1st Floor, Ackruti Star,
Central Road, MIDC, Andheri (E),
Mumbai - 400 093, (M.S.), INDIA
TeleFax : +91 22 28371325/24
mumbai@vastukala.org

Vastukala Consultants (I) Pvt. Ltd.

121, 1st Floor, Ackruti Star, Central Road, MIDC, Andheri (E), Mumbai – 400 093.

To,
The Branch Manager
Union Bank of India
Gangapur Branch
 Shree Ganesh Awanue, Gangapur Road,
 Nashik - 422013, State – Maharashtra, Country – India.

VALUATION REPORT (IN RESPECT OF FLAT)

I	General	
1.	Purpose for which the valuation is made	: To assess fair market value of the property for Bank Loan Purpose.
2.	a)	Date of inspection : 12.01.2023
	b)	Date on which the valuation is made : 13.01.2023
3.	List of documents produced for perusal	:
	1) Copy of Agreement for Sale dated 04.08.2020 2) Copy of Occupancy Certificate No. Javak Number / NNV / 28602 / 2021 dated 08.09.2021 issued by Nashik Municipal Corporation. 3) Copy of Commencement Certificate No. LND /BP / B5 / 209 / 6241 dated 10.10.2017 issued by Nashik Municipal Corporation. 4) Copy of House Tax Receipt Index No. 43118809 dated 05.05.2021 in the name of Gheware Satish Vishwanath + ONE issued by Nashik Municipal Corporation. 5) Copy of Electricity Bill vide Consumer No. 049011881962 dated 24.11.2022 in the name of Satish Vishwanath Gheware issued by M.S.E.D.C.L. 6) Copy of RERA Registration Certificate No.P51600015198 dated 07.02.2018 issued by Maharashtra Real Estate Regulatory Authority. 7) Copy of Approved Building Plan No. B5 / 209 / 6241 dated 10.10.2017 issued by Nashik Municipal Corporation.	
4	Name of the owner(s) and his / their address (es) with Phone no. (details of share of each owner in case of joint ownership)	Shri. Satish Vishwanath Gheware & Sau. Sandhya Satish Gheware Address: Residential Flat No. 06, Stilt Floor One Floor, Wing – A, "Avadha Annex Apartment", Dyaneshwar Nagar, Pathari Road, Survey No. 330/1 to 7/2/1A, Plot No. 134, 135, 136, 137, Village – Pathardi, Taluka & District - Nashik, PIN Code – 422 010, State – Maharashtra, Country – India Contact Person: Mr. Kunal Wagh (Owner's representative) Mobile No. +91 7776917054
5.	Brief description of the property (Including Leasehold / freehold etc.)	: The property is a residential flat located on Stilt Floor One Floor. The composition of flat is 1 Bedroom + Living Room + Kitchen+ Bath + W.C.+ Passage +

		Balcony. (i.e. 1 BHK Flat). The property is at 10.4 Km. travelling distance from Nashik Road Railway Station.	
6.	Location of property	:	
	a) Plot No. / Survey No.	:	Survey No. 330/1 to 7/2/1A, Plot No. 134, 135, 136, 137
	b) Door No.	:	Residential Flat No. 06
	c) C.T.S. No. / Village	:	Village – Pathardi
	d) Ward / Taluka	:	Taluka - Nashik
	e) Mandal / District	:	District - Nashik
	f) Date of issue and validity of layout of approved map / plan	:	Approved Building Plan No. B5 / 209 / 6241 dated 10.10.2017 issued by Nashik Municipal Corporation.
	g) Approved map / plan issuing authority	:	
	h) Whether genuineness or authenticity of approved map/ plan is verified	:	Yes
	i) Any other comments by our empanelled valuers on authentic of approved plan	:	No
7.	Postal address of the property	:	Residential Flat No. 06, Stilt Floor One Floor, Wing – A, "Avadha Annex Apartment", Dyaneshwar Nagar, Pathari Road, Survey No. 330/1 to 7/2/1A, Plot No. 134, 135, 136, 137, Village – Pathardi, Taluka & District - Nashik, PIN Code – 422 010, State – Maharashtra, Country – India
8.	City / Town	:	Village – Pathardi
	Residential area	:	Yes
	Commercial area	:	No
	Industrial area	:	No
9.	Classification of the area	:	
	i) High / Middle / Poor	:	Middle Class
	ii) Urban / Semi Urban / Rural	:	Urban
10.	Coming under Corporation limit / Village Panchayat / Municipality	:	Village – Pathardi Nashik Municipal Corporation
11.	Whether covered under any State / Central Govt. enactments (e.g., Urban Land Ceiling Act) or notified under agency area/ scheduled area / cantonment area	:	No
12.	Boundaries of the property		
	Building	As per Site	As per Document
	North	Road	By 9 Mtrs. Colony Road
	South	Row House	By Govt. Surrendered land
	East	Malti Apartment	By S. No. 330/1 to 7/1 Part
	West	Wing - B	By Govt. Surrendered land
	Flat	As per Site	As per Documents
	North	Lobby & Lift	Lift and Passage
	South	Marginal Space	Side Margin
	East	Flat No. 05	Flat No. 05

	West	Flat No. 07	Flat No. 07
13	Dimensions of the site	N. A. as property under consideration is a Residential Flat in a building.	
		A As per the Deed	B Actuals
	North	:	-
	South	:	-
	East	:	-
	West	:	-
14.	Extent of the site	:	<p>Carpet Area in Sq. Ft. = 408.00 Balcony Area in Sq. Ft. = 63.00 (Area as per Actual Site Measurement)</p> <p>RERA Carpet Area in Sq. Ft. = 425.82 Usable Area of Open Balcony in Sq. Ft. = 64.58 Total Carpet Area = 490.00 Sq. Ft. (Area as per Agreement for Sale)</p> <p>Built up Area in Sq. Ft. = 539.00 (Area as per Agreement + 10%)</p>
14.1	Latitude, Longitude & Co-ordinates of Flat	:	19°57'07.3"N 73°46'23.3"E
15.	Extent of the site considered for Valuation (least of 13A& 13B)	:	<p>RERA Carpet Area in Sq. Ft. = 425.82 Usable Area of Open Balcony in Sq. Ft. = 64.58 Total Carpet Area = 490.00 Sq. Ft. (Area as per Agreement for Sale)</p>
16	Whether occupied by the owner / tenant? If occupied by tenant since how long? Rent received per month.	:	Owner Occupied
II	APARTMENT BUILDING		
1.	Nature of the Apartment	:	Residential
2.	Location	:	
	S. No.	:	Survey No. 330/1 to 7/2/1A, Plot No. 134, 135, 136, 137
	Block No.	:	-
	Ward No.	:	-
	Village / Municipality / Corporation	:	Village – Pathardi Nashik Municipal Corporation
	Door No., Street or Road (Pin Code)	:	Residential Flat No. 06, Stilt Floor One Floor, Wing – A, "Avadha Annex Apartment", Dyaneshwar Nagar, Pathari Road, Survey No. 330/1 to 7/2/1A, Plot No. 134, 135, 136, 137, Village – Pathardi, Taluka & District - Nashik, PIN Code – 422 010, State – Maharashtra, Country – India
3.	Description of the locality Residential / Industrial / Mixed	:	Residential
4.	Year of Construction	:	2021 (As per Occupancy Certificate)



5.	Number of Floors	:	Stilt + 4 th Upper Floors
6.	Type of Structure	:	R.C.C. Framed Structure
7.	Number of Dwelling Flats in the building	:	8 Flats on Stilt Floor One Floor
8.	Quality of Construction	:	Good
9.	Appearance of the Building	:	Good
10.	Maintenance of the Building	:	Good
11.	Facilities Available	:	
	Lift	:	1 Lift
	Protected Water Supply	:	Municipal Water supply
	Underground Sewerage	:	Connected to Municipal Sewerage System
	Car parking - Open / Covered	:	Stilt Car Parking
	Is Compound wall existing?	:	Yes
	Is pavement laid around the building	:	Yes

III	FLAT		
1	The floor in which the Flat is situated	:	Stilt Floor One Floor
2	Door No. of the Flat	:	Residential Flat No.06
3	Specifications of the Flat	:	
	Roof	:	R.C.C. Slab
	Flooring	:	Vitrified Tiles flooring
	Doors	:	Teak wood door frame with flush doors
	Windows	:	Powdered Coated Aluminum Sliding windows
	Fittings	:	Concealed plumbing with C.P. fittings& Concealed Electrical wiring
	Finishing	:	Cement Plastering with POP false ceiling
4	House Tax	:	
	Assessment No.	:	Index No. 43118809
	Tax paid in the name of:	:	Gheware Satish Vishvanath + ONE
	Tax amount:	:	₹ 4947.00
5	Electricity Service connection No.:	:	Consumer No. 049011881962
	Meter Card is in the name of:	:	Satish Vishwanath Gheware
6	How is the maintenance of the Flat?	:	Good
7	Sale Deed executed in the name of	:	Shri. Satish Vishwanath Gheware & Sau. Sandhya Satish Gheware
8	What is the undivided area of land as per Sale Deed?	:	N.A.
9	What is the plinth area of the Flat?	:	Built up Area in Sq. Ft. = 539.00 (Area as per Agreement + 10%)
10	What is the floor space index (app.)	:	As per Nashik Municipal Corporation norms
11	What is the Carpet Area of the Flat?	:	Carpet Area in Sq. Ft. = 408.00 Balcony Area in Sq. Ft. = 63.00 (Area as per Actual Site Measurement) RERA Carpet Area in Sq. Ft. = 425.82 Usable Area of Open Balcony in Sq. Ft. = 64.58 Total Carpet Area = 490.00 Sq. Ft. (Area as per Agreement for Sale)
12	Is it Posh / I Class / Medium / Ordinary?	:	Medium



13	Is it being used for Residential or Industrial purpose?	:	Residential purpose
14	Is it Owner-occupied or let out?	:	Owner Occupied
15	If rented, what is the monthly rent?	:	₹ 4,500.00 Expected rental income per month
IV	MARKETABILITY	:	
1	How is the marketability?	:	Good
2	What are the factors favouring for an extra Potential Value?	:	Located in developed area
3	Any negative factors are observed which affect the market value in general?	:	No
V	Rate	:	
1	After analyzing the comparable sale instances, what is the composite rate for a similar Flat with same specifications in the adjoining locality? - (Along with details / reference of at - least two latest deals / transactions with respect to adjacent properties in the areas)	:	₹ 4,000.00 to ₹ 5,000.00 per Sq. Ft. on Carpet Area
2	Assuming it is a new construction, what is the adopted basic composite rate of the Flat under valuation after comparing with the specifications and other factors with the Flat under comparison (give details).	:	₹ 4,300.00 per Sq. Ft.
3	Break – up for the rate	:	
	I. Building + Services	:	₹ 2,000.00 per Sq. Ft.
	II. Land + others	:	₹ 2,300.00 per Sq. Ft.
4	Guideline rate obtained from the Registrar's Office (evidence thereof to be enclosed)	:	₹ 35,000.00 per Sq. M. i.e. ₹ 3,252.00 per Sq. Ft.
VI	COMPOSITE RATE ADOPTED AFTER DEPRECIATION		
a	Depreciated building rate	:	
	Replacement cost of Flat with Services (v(3)i)	:	₹ 2,000.00 per Sq. Ft.
	Age of the building	:	02 Years
	Life of the building estimated	:	58 Years (Subject to proper, preventive periodic maintenance & structural repairs.)
	Depreciation percentage assuming the salvage value as 10%	:	N.A. as the age of the property is below 5 years
	Depreciated Ratio of the building	:	-
b	Total composite rate arrived for Valuation	:	
	Depreciated building rate VI (a)	:	₹2,000.00 per Sq. Ft.
	Rate for Land & other V (3) ii	:	₹ 2,300.00 per Sq. Ft.
	Total Composite Rate	:	₹4,300.00 per Sq. Ft.
	Remark:		



Details of Valuation:

Sr. No.	Description	Qty.	Rate per Unit(₹)	Estimated Value (₹)
1	Present total value of the Flat	490.00 Sq. Ft.	4,300.00	21,07,000.00
2	Showcases			
3	Kitchen arrangements			
4	Superfine finish			
5	Interior Decorations			
6	Electricity deposits / electrical fittings, etc.			
7	Extra collapsible gates / grill works etc.			
8	Potential value, if any			
9	Others			
Total Value of the property				21,07,000.00
The Realizable value of the property				20,01,650.00
Distress value of the property				16,85,600.00
Insurable value of the property				10,78,000.00
Guideline value of the property				17,52,828.00

Justification for price / rate

The Market Value of the property is based on facts of markets discovered by us during our enquiries, however the government rate value in this case is less than the market value arrived by us. We are of the opinion that the value arrive by us will prove to be correct if an Auction of the subject property is carried out. As far as Market Value in Index II is concerned, it is not possible to comment on same, may be government rates are fixed by sampling during same point of time in part and whereas, Market values change every month.

In most of the cases the actual deal amount or Transaction value is not reflected in Index II because of various Market practices. As Valuer, we always try to give a value which is correct reflection of actual transaction value irrespective of any factors in market

Method of Valuation / Approach

The sales comparison approach uses the market data of sale prices to estimate the value of a real estate property. Property valuation in this method is done by comparing a property to other similar properties that have been recently sold. Comparable properties, also known as comparables, or comps, must share certain features with the property in question. Some of these include physical features such as square footage, number of rooms, condition, and age of the building; however, the most important factor is no doubt the location of the property. Adjustments are usually needed to account for differences as no two properties are exactly the same. To make proper adjustments when comparing properties, real estate appraisers must know the differences between the comparable properties and how to value these differences. The sales comparison approach is commonly used for Residential Flat, where there are typically many comparables available to analyze. As the property is a Residential Flat, we have adopted Sale Comparison Approach Method for the purpose of valuation. The Price for similar type of property in the nearby vicinity is in the range of ₹ 4,000.00 to ₹ 5,000.00 per Sq. Ft. on Carpet Area. Considering the rate with attached report, current market conditions, demand and supply position, Flat size, location, upswing in real estate prices, sustained demand for Residential Flat, all-round development of Industrial application in the locality etc. We estimate ₹ 4,300.00 per Sq. Ft. on Carpet Area for valuation

Impending threat of acquisition by government for road widening / public service purposes, sub merging & applicability of CRZ provisions (Distance from sea-cost / tidal level must be incorporated) and their effect on	
i) Saleability	Good
ii) Likely rental values in future in	₹ 4,500.00 Expected rental income per month
iii) Any likely income it may generate	Rental Income

Think.Innovate.Create

Actual Site Photographs

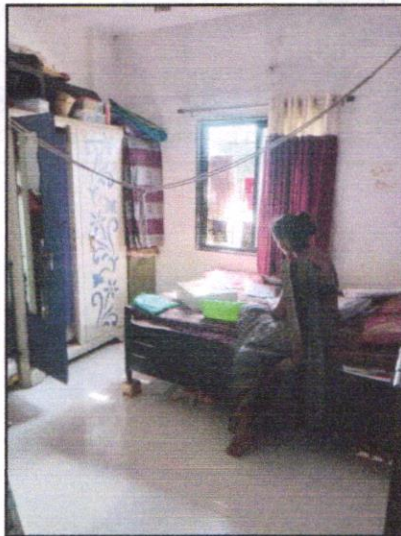
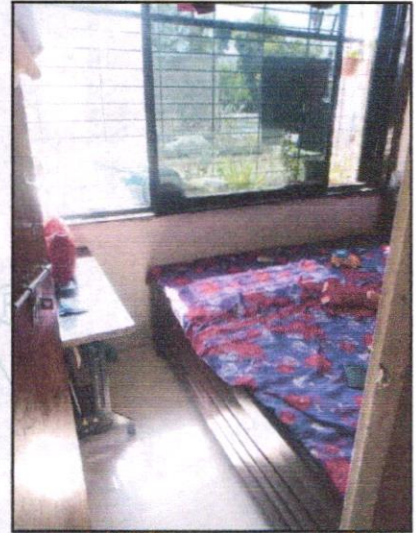
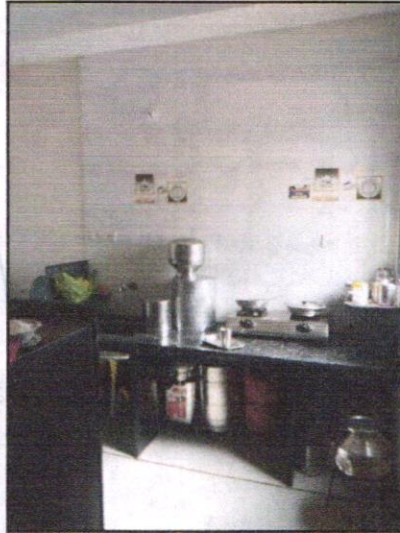
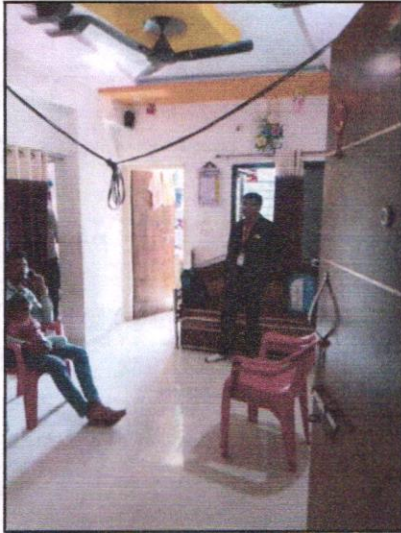



Route Map of the property site u/r



Longitude Latitude: 19°57'07.3"N 73°46'23.3"E

Note: The Blue line shows the route to site from nearest railway Station (Nashik Road– 10.4 Km.)

Ready Reckoner Rate

Valuation		Home		Rise Outlook		Locom	
 Department of Registration & Stamps Government Of Maharashtra		नोंदणी व मूद्रांक विभाग महाराष्ट्र शासन					
							
Location Details							
District	नाशिक	Taluka	नाशिक	Zone		मौजे पाथर्डी	
Attribute	सर्व्हे नंबर - 330	Subzone	19.8 -स.नं.318 (पाथर्डी फाटपापानुन) पुर्वेकडे जाणारा उत्तर हददीवरील 18मी रुंद रस्त्यावरील रहिवास व तत्सम विभागातील मिळकती	Palika		Nashik Municipal Corporation	
	Open	Residence	Office	Shop	Industry	Unit	
	12000	36000	40250	43750	0	Square Meter	

Think.Innovate.Create

Price Indicators

HOUSING.COM Buy in Nashik Pathardi Phata Add Download App

Home / Nashik / Pathardi Phata / Yogeshwar Shivalik Sparsh 2

Yogeshwar Shivalik Sparsh 2

By YOGESHWAR REALTY

Plot No 20, 21, 22, S No 331/2/a/1, Pathardi Phata, Nashik

₹15.81 L - 22.33 L | ₹4.32 K/sq.ft
EMI starts at ₹8.37 K
Price excludes maintenance, floor rise cost, stamp. See More

Contact Developer

No Property Images Available
Request Photos

1, 2 BHK Apartments Configurations Dec, 2024 Possession Starts ₹4.32 K/sq.ft Avg. Price 366.00 sq.ft. - 517.00 sq.ft. (Carpet Area) Size

HOUSING.COM Buy in Nashik Pathardi Phata Add Download App

Home / Nashik / Pathardi Phata / Shree Shakuntal

Shree Shakuntal

By SHREEYOD BUILDERS

Off Pathardi Road, Near Saraf Lawns, Nashik

₹30.4 L | ₹3.20 K/sq.ft
EMI starts at ₹16.10 K
Price excludes maintenance, floor rise cost, stamp. See More

Contact Seller

Project Images SHARE SAVE

2 BHK, 2 BHK

2 BHK Apartment Configuration Ready to Move Possession Status ₹3.20 K/sq.ft Avg. Price 950.00 sq.ft. (Saleable Area) Size

Price Indicators

HOUSING.COM Buy in Nashik. Pathardi Phata X + Add Download App

Home / Nashik / Pathardi Phata / Jineshwar The Wave Phase 1 (***)
 Last updated: Jan 10, 2022

Jineshwar The Wave Phase 1 [Viewing Not Available](#)

By JINESHWAR CONSTRUCTIONS Price excludes maintenance, floor rise cost, stamp. See More

Plot No. 32B/1/4 Pathardi Phata, Nashik, Nashik

₹45.14 L | ₹4.34 K/sq.ft
 EMI starts at ₹23,90 K

[Contact Developer](#)

Project Images: [SHARE](#) [SAVE](#)

Project Images: [1 more](#)

3 BHK Apartment Configuration Oct. 2021 Possession Starts ₹4.34 K/sq.ft Avg. Price 1040.00 sq.ft. (Carpet Area) Size

MAGICBRICKS Buy Rent Sell Home Loans Login Post Property

Home > Property for sale in Nashik > Flats for sale in Nashik > Flats for sale in Pathardi Phata > 2 BHK Flats for sale in Pathardi Phata > 796 Sq.ft

Posted on: Dec 11, 22 Property ID: 64593383

Get priority access & benefits with **MB Prime** Unlock exclusively Reserved Owner Properties [Join Prime 50% OFF](#)

₹29.5 Lac Get ₹8,850 cashback on Home Loan ONLY ON MAGICBRICKS

796 Sq.ft 2 BHK Flat For Sale in Pathardi Phata, Nashik

2 Beds 2 Baths 1 Balcony Unfurnished

Carpet Area: 615 sqft ₹4,797/sqft
 Floor: 3 (Out of 4 Floors)
 Transaction Type: Resale

Status: Ready to Move
 Furnished Status: Unfurnished
 Age Of Construction: Less than 5 years

Contact Owner: Vaibhav Bhalerao +91-82XXXXXX15

Your Name
 Email
 IND - 91 Mobile Number

[Get Contact Details](#)

[Contact Owner](#) [Get Phone No.](#) Last contact made 18 days ago

Price Indicators

magicbricks
Buy ▾ Rent ▾ Sell ▾ Home Loans ▾
Login ▾ Post Property **ASSE**

Home > Property for Sale in Nashik > Builder Floor for Sale in Nashik > Builder Floor for Sale in Samarth Nagar > 915 Sq.ft

Get full support from Relationship Manager 👑 MB Prime

✔ Shortlists Properties

✔ Communicates with Owners

✔ Live Video Call

Join Prime 👑 50% OFF

Posted on: Nov 26, 22

Property ID: 24978133

₹34.0 Lac

Get ₹10,197 cashback on Home Loan ✔ ONLY ON MAGICBRICKS

2 BHK Builder Floor For Sale in **Samarth Nagar, Nashik**



2 Beds 2 Baths 1 Balcony Semi-Furnished

Super Built-Up Area
915 sqft
₹3,715/sqft

Floor
1 (Out of 4 Floors)

Transaction Type
Resale

Status
Ready to Move

Facing
East

Furnished Status
Semi-Furnished

Type Of Ownership
Freehold

Age Of Construction
5 to 10 years

+10 Photos

East Facing Property

Contact Owner
Get Phone No.

Last contact made 4 days ago

Contact Owner
Dharamveer -91-98XXXXXX33

Your Name

Email

IND -91 ▾ Mobile Number

I Agree to MagicBricks' [Terms of Use](#)

Get Contact Details

Think.Innovate.Create

As a result of my appraisal and analysis, it is my considered opinion that the present fair market value of the above property in the prevailing condition with aforesaid specifications is at ₹ 21,07,000.00 (Rupees Twenty One Lakh Seven Thousand Only). The Realizable Value of the above property is ₹ 20,01,650.00 (Rupees Twenty Lakh One Thousand Six Hundred Fifty Only) and the Distress Value is ₹ 16,85,600.00 (Rupees Sixteen Lakh Eighty Five Thousand Six Hundred Only).

Place: Nashik

Date: 13.01.2023

For VASTUKALA CONSULTANTS (I) PVT. LTD.

MANOJ BABURAO
CHALIKWAR

Director

Manoj B. Chalikwar

Registered Valuer

Chartered Engineer (India)

Reg. No. CAT-I-F-1763

UBI Emp No. ROS:ADV:Valuer/033:008:2021-22

Digitally signed by MANOJ BABURAO CHALIKWAR
DN: cn=MANOJ BABURAO CHALIKWAR, o=VASTUKALA CONSULTANTS (I) PVT. LTD., ou=ADMIN, 2.5.4.20=f4222b6c4f9d35dc3e9c7f9e26865919490c74d33a4
138151327907a1864652, postalCode=400009,
st=Maharashtra,
serialNumber=41a26a584ab18c9082b255a888256d31111b,
c=IN, email=VASTUKALA@VASTUKALA.COM, cn=MANOJ BABURAO
CHALIKWAR
Date: 2023.01.14 09:48:58 +05'30'

Auth. Sign.

Certificate

This is to certify that Approved Building Plan No. B5 / 209 / 6241 dated 10.10.2017 of Building "Avadha Annex Apartment, Building A" is approved by Nashik Municipal Corporation, Nashik is genuine & construction is as per copy of Approved Building Plan furnished.

The undersigned has inspected the property detailed in the Valuation Report dated _____

on _____. We are satisfied that the fair and reasonable market value of the property is ₹ _____ (Rupees

_____ only).

Date

Signature

(Name of the Branch Manager with Office Seal)

Enclosures		
	Declaration From Valuers (Annexure – II)	Attached
	Model code of conduct for valuer (Annexure – II)	Attached



Think.Innovate.Create

Vastukala Consultants (I) Pvt. Ltd.

An ISO 9001:2015 Certified Company

www.vastukala.org



Annexure – I

DECLARATION FROM VALUERS

I, hereby declare that:

- a. The information furnished in my valuation report dated 13.01.2023 is true and correct to the best of my knowledge and belief and I have made an impartial and true valuation of the property.
- b. I have no direct or indirect interest in the property valued;
- c. I/ my authorized representative have personally inspected the property on 12.01.2023. The work is not sub - contracted to any other valuer and carried out by myself.
- d. I have not been convicted of any offence and sentenced to a term of Imprisonment;
- e. I have not been found guilty of misconduct in my professional capacity.
- f. I have read the Handbook on Policy, Standards and procedure for Real Estate Valuation, 2011 of the IBA and this report is in conformity to the "Standards" enshrined for valuation in the Part - B of the above handbook to the best of my ability.
- g. I have read the International Valuation Standards (IVS) and the report submitted to the Bank for the respective asset class is in conformity to the "Standards" as enshrined for valuation in the IVS in "General Standards" and "Asset Standards" as applicable. The valuation report is submitted in the prescribed format of the bank.
- h. I abide by the Model Code of Conduct for empanelment of valuer in the Bank. (Annexure III - A signed copy of same to be taken and kept along with this declaration)
- i. I am Director of the company, who is competent to sign this valuation report.
- j. Further, I hereby provide the following information.

Assumptions, Disclaimers, Limitations & Qualifications

Value Subject to Change

The subject appraisal exercise is based on prevailing market dynamics as on **13th January 2023** and does not take into account any unforeseeable developments which could impact the same in the future.

Our Investigations

We are not engaged to carry out all possible investigations in relation to the subject property. Where in our report we identify certain limitations to our investigations, this is to enable the reliant party to instruct further investigations where considered appropriate or where we recommend as necessary prior to reliance. Vastukala Consultants India Pvt. Ltd. (VCIPL) is not liable for any loss occasioned by a decision not to conduct further investigations

Assumptions

Assumptions are a necessary part of undertaking valuations. VCIPL adopts assumptions for the purpose of providing valuation advise because some matters are not capable of accurate calculations or fall outside the scope of our expertise, or out instructions. The reliant party accepts that the valuation contains certain specific assumptions and acknowledge and accept the risk of that if any of the assumptions adopted in the valuation are incorrect, then this may have an effect on the valuation.

Information Supplied by Others

The appraisal is based on the information provided by the client. The same has been assumed to be correct and has been used for appraisal exercise. Where it is stated in the report that another party has supplied information to VCIPL, this information is believed to be reliable but VCIPL can accept no responsibility if this should prove not to be so.

Future Matters

To the extent that the valuation includes any statement as to a future matter, that statement is provided as an estimate and/or opinion based on the information known to VCIPL at the date of this document. VCIPL does not warrant that such statements are accurate or correct.

Map and Plans

Any sketch, plan or map in this report is included to assist the reader while visualising the property and assume no responsibility in connection with such matters.

Site Details

Based on inputs received from Client's representative and site visit conducted, we understand that the subject property is Residential Flat, admeasuring **Total Carpet Area in = 490.00 Sq. Ft.** is in the name **Shri. Satish Vishwanath Gheware & Sau. Sandhya Satish Gheware.** Further, VCIPL has assumed that the subject property is free from any encroachment and is available as on the date of the appraisal.



Property Title

Based on our discussion with the Client, we understand that the subject property is owned by **Shri. Satish Vishwanath Gheware & Sau. Sandhya Satish Gheware**. For the purpose of this appraisal exercise, we have assumed that the subject property has a clear title and is free from any encumbrances, disputes and claims. VCIPL has made no further enquiries with the relevant local authorities in this regard and does not certify the property as having a clear and marketable title. Further, no legal advice regarding the title and ownership of the subject property has been obtained for the purpose of this appraisal exercise. It has been assumed that the title deeds are clear and marketable.

Environmental Conditions

We have assumed that the subject property is not contaminated and is not adversely affected by any existing or proposed environmental law and any processes which are carried out on the property are regulated by environmental legislation and are properly licensed by the appropriate authorities.

Area

Based on the information provided by the Client's representative, we understand that the Residential Flat,admeasuring **Total Carpet Area in = 490.00 Sq. Ft.**

Condition & Repair

In the absence of any information to the contrary, we have assumed that there are no abnormal ground conditions, nor archaeological remains present which might adversely affect the current or future occupation, development or value of the property. The property is free from rat, infestation, structural or latent defect. No currently known deleterious or hazardous materials or suspect techniques will be used in the construction of or subsequent alteration or additions to the property and comments made in the property details do not purport to express an opinion about, or advise upon, the condition of uninspected parts and should not be taken as making an implied representation or statement about such parts

Valuation Methodology

For the purpose of this valuation exercise, the valuation methodology used is Direct Comparison Approach Method and proposed Current use / Existing use premise is considered for this assignment.

The Direct Comparison Approach involves a comparison of the property being valued to similar properties that have actually been sold in arms - length transactions or are offered for sale. This approach demonstrates what buyers have historically been willing to pay (and sellers willing to accept) for similar properties in an open and competitive market and is particularly useful in estimating the value of the shop and properties that are typically traded on a Flat basis.

In case of inadequate recent transaction activity in the subject micro-market, the appraiser would collate details of older transactions. Subsequently, the appraiser would analyze rental / capital value trends in the subject micro-market in order to calculate the percentage increase / decrease in values since the date of the identified transactions. This percentage would then be adopted to project the current value of the same.

Where reliance has been placed upon external sources of information in applying the valuation methodologies, unless otherwise specifically instructed by Client and/or stated in the valuation, VCIPL has not independently verified that information and VCIPL does not advise nor accept it as reliable. The person or entity to whom the report is addressed acknowledges and accepts the risk that if any of the unverified information in the valuation is incorrect, then this may have an effect on the valuation.

Not a Structural Survey

We state that this is a valuation report and not a structural survey

Other

All measurements, areas and ages quoted in our report are approximate

Legal

We have not made any allowances with respect to any existing or proposed local legislation relating to taxation on realization of the sale value of the subject property. VCIPL is not required to give testimony or to appear in court by reason of this appraisal report, with reference to the property in question, unless arrangement has been made thereof. Further, no legal advice on any aspects has been obtained for the purpose of this appraisal exercise

Property specific assumptions

Based on inputs received from the client and site visit conducted, we understand that the subject property is Residential Flat, admeasuring **Total Carpet Area in = 490.00 Sq. Ft.**

ASSUMPTIONS, CAVEATS, LIMITATION AND DISCLAIMERS

1. We assume no responsibility for matters of legal nature affecting the property appraised or the title thereto, nor do we render our opinion as to the title, which is assumed to be good and marketable.
2. The property is valued as though under responsible ownership.
3. It is assumed that the property is free of liens and encumbrances.
4. It is assumed that there are no hidden or unapparent conditions of the subsoil or structure that would render it more or less valuable. No responsibility is assumed for such conditions or for engineering that might be required to discover such factors.
5. There is no direct/ indirect interest in the property valued.
6. The rates for valuation of the property are in accordance with the Govt. approved rates and prevailing market rates.

Annexure – II

MODEL CODE OF CONDUCT FOR VALUERS

{Adopted in line with Companies (Registered Valuers and Valuation Rules, 2017)}

All valuers empanelled with bank shall strictly adhere to the following code of conduct:

Integrity and Fairness

1. A valuer shall, in the conduct of his/its business, follow high standards of integrity and fairness in all his/its dealings with his/its clients and other valuers.
2. A valuer shall maintain integrity by being honest, straightforward, and forthright in all professional relationships.
3. A valuer shall endeavour to ensure that he/it provides true and adequate information and shall not misrepresent any facts or situations.
4. A valuer shall refrain from being involved in any action that would bring disrepute to the profession.
5. A valuer shall keep public interest foremost while delivering his services.

Professional Competence and Due Care

6. A valuer shall render at all times high standards of service, exercise due diligence, ensure proper care and exercise independent professional judgment.
7. A valuer shall carry out professional services in accordance with the relevant technical and professional standards that may be specified from time to time.
8. A valuer shall continuously maintain professional knowledge and skill to provide competent professional service based on up-to-date developments in practice, prevailing regulations / guidelines and techniques.
9. In the preparation of a valuation report, the valuer shall not disclaim liability for his/its expertise or deny his/its duty of care, except to the extent that the assumptions are based on statements of fact provided by the company or its auditors or consultants or information available in public domain and not generated by the valuer.
10. A valuer shall not carry out any instruction of the client insofar as they are incompatible with the requirements of integrity, objectivity and independence.
11. A valuer shall clearly state to his client the services that he would be competent to provide and the services for which he would be relying on other valuers or professionals or for which the client can have a separate arrangement with other valuers.

Independence and Disclosure of Interest

12. A valuer shall act with objectivity in his/its professional dealings by ensuring that his/its decisions are made without the presence of any bias, conflict of interest, coercion, or undue influence of any party, whether directly connected to the valuation assignment or not.
13. A valuer shall not take up an assignment if he/it or any of his/its relatives or associates is not independent in terms of association to the company.

14. A valuer shall maintain complete independence in his/its professional relationships and shall conduct the valuation independent of external influences.
15. A valuer shall wherever necessarily disclose to the clients, possible sources of conflicts of duties and interests, while providing unbiased services.
16. A valuer shall not deal in securities of any subject company after any time when he/it first becomes aware of the possibility of his / its association with the valuation, and in accordance with the Securities and Exchange Board of India (Prohibition of Insider Trading)Regulations,2015 or till the time the valuation report becomes public, whichever is earlier.
17. A valuer shall not indulge in "mandate snatching" or offering "convenience valuations" in order to cater to a company or client's needs.
18. As an independent valuer, the valuer shall not charge success fee. (Success fees may be defined as a compensation / incentive paid to any third party for successful closure of transaction. In this case, approval of credit proposals).
19. In any fairness opinion or independent expert opinion submitted by a valuer, if there has been a prior engagement in an unconnected transaction, the valuer shall declare the association with the company during the last five years.

Confidentiality

20. A valuer shall not use or divulge to other clients or any other party any confidential information about the subject company, which has come to his / its knowledge without proper and specific authority or unless there is a legal or professional right or duty to disclose.

Information Management

21. A valuer shall ensure that he/ it maintains written contemporaneous records for any decision taken, the reasons for taking the decision, and the information and evidence in support of such decision. This shall be maintained so as to sufficiently enable a reasonable person to take a view on the appropriateness of his /its decisions and actions.
22. A valuer shall appear, co-operate and be available for inspections and investigations carried out by the authority, any person authorised by the authority, the registered valuersorganisation with which he/it is registered or any other statutory regulatory body.
23. A valuer shall provide all information and records as may be required by the authority, the Tribunal, Appellate Tribunal, the registered valuersorganisation with which he/it is registered, or any other statutory regulatory body.
24. A valuer while respecting the confidentiality of information acquired during the course of performing professional services, shall maintain proper working papers for a period of three years or such longer period as required in its contract for a specific valuation, for production before a regulatory authority or for a peer review. In the event of a pending case before the Tribunal or Appellate Tribunal, the record shall be maintained till the disposal of the case.



Gifts and hospitality:

25. A valuer or his / its relative shall not accept gifts or hospitality which undermines or affects his independence as a valuer.

Explanation: For the purposes of this code the term 'relative' shall have the same meaning as defined in clause (77) of Section 2 of the Companies Act, 2013 (18 of 2013).

26. A valuer shall not offer gifts or hospitality or a financial or any other advantage to a public servant or any other person with a view to obtain or retain work for himself / itself, or to obtain or retain an advantage in the conduct of profession for himself / itself.

Remuneration and Costs.

27. A valuer shall provide services for remuneration which is charged in a transparent manner, is a reasonable reflection of the work necessarily and properly undertaken, and is not inconsistent with the applicable rules.

28. A valuer shall not accept any fees or charges other than those which are disclosed in a written contract with the person to whom he would be rendering service.

Occupation, employability and restrictions.

29. A valuer shall refrain from accepting too many assignments, if he/it is unlikely to be able to devote adequate time to each of his/ its assignments.

30. A valuer shall not conduct business which in the opinion of the authority or the registered valuer organisation discredits the profession.

For VASTUKALA CONSULTANTS (I) PVT. LTD.

MANOJ BABURAO
CHALIKWAR

Director

Manoj B. Chalikwar

Registered Valuer

Chartered Engineer (India)

Reg. No. CAT-I-F-1763

UBI Emp No. ROS:ADV:Valuer/033:008:2021-22

Digitally signed by MANOJ BABURAO CHALIKWAR
DN: c=IN, ou=VASTUKALA CONSULTANTS (I) PRIVATE LIMITED,
ou=ADAM,
2.5.4.20=882236c4e4154c38c0c71e2883013490c7493d41
331152795172185552, postalCode=400064,
sn=ManojBChalikwar,
serialNumber=1, c=IN, o=Vastukala Consultants (I) Pvt. Ltd.,
26394238747913275427166, cn=MANOJ BABURAO
CHALIKWAR
Date: 2023.07.14 09:49:26 +05'30

Auth. Sign.



Think.Innovate.Create

Vastukala Consultants (I) Pvt. Ltd.

An ISO 9001:2015 Certified Company

www.vastukala.org

