

CONTENTS OF SHEET

3D TO 5TH FLOOR PLAN AND CARPET AREA CALCULATION

LEGENDS

'B' AND 'C' WING PROPOSED FOR OCC

CARPET AREA OF WING 'B'

CARPET AREA 1ST TO 3RD, 5TH & 7TH FLOOR OF B-WING		
Sr.NO	FLAT NO.	CARPET AREA
1	LIVING	5.00 X 5.40 X 1 = 30.24 SQ.MT
2	KITCHEN	2.40 X 4.02 X 1 = 9.65 SQ.MT
3	DINING	2.98 X 4.16 X 1 = 12.40 SQ.MT
4	PASSAGE	1.55 X 0.90 X 1 = 1.40 SQ.MT
5	BEDROOM	3.2 X 4.02 X 2 = 25.73 SQ.MT
6	TOILET	1.12 X 2 X 1 = 2.24 SQ.MT
7	TOILET1	1.25 X 1.93 X 1 = 2.41 SQ.MT
8	D1	0.9 X 0.15 X 1 = 0.15 SQ.MT
9	D2	0.9 X 0.15 X 2 = 0.27 SQ.MT
10	D3	0.75 X 0.15 X 2 = 0.23 SQ.MT
TOTAL		100.33 SQ.MT

CARPET AREA OF WING 'C'

1ST TO 12TH FLOOR OF C-WING		
Sr.NO	FLAT NO.	CARPET AREA
1	LIVING	4.48 X 2.90 X 1 = 12.99 SQ.MT
2	KITCHEN	3.05 X 2.25 X 1 = 6.86 SQ.MT
3	DINING	3.05 X 4.16 X 1 = 12.49 SQ.MT
4	PASSAGE	1.43 X 0.90 X 1 = 1.29 SQ.MT
5	BEDROOM	3.75 X 2.98 X 1 = 11.18 SQ.MT
6	BEDROOM1	3.90 X 4.02 X 2 = 31.32 SQ.MT
7	TOILET	1.15 X 1.93 X 1 = 2.21 SQ.MT
8	TOILET1	1.12 X 2.00 X 1 = 2.24 SQ.MT
9	D1	1.00 X 0.15 X 1 = 0.15 SQ.MT
10	D2	0.75 X 0.15 X 2 = 0.23 SQ.MT
11	D3	0.90 X 0.15 X 2 = 0.27 SQ.MT
TOTAL		113.64 SQ.MT

CARPET AREA 1ST TO 3RD, 5TH		
Sr.NO	FLAT NO.	CARPET AREA
1	LIVING	3.31 X 3.35 X 1 = 11.09 SQ.MT
2	TOILET	1.20 X 2.30 X 1 = 2.76 SQ.MT
3	BEDROOM	2.90 X 3.35 X 1 = 9.72 SQ.MT
4	PASSAGE	2.25 X 0.9 X 1 = 2.03 SQ.MT
5	KITCHEN	2.30 X 3.35 X 1 = 7.68 SQ.MT
6	D1	1.00 X 0.15 X 1 = 0.15 SQ.MT
7	D2	0.75 X 0.15 X 1 = 0.11 SQ.MT
TOTAL		34.69 SQ.MT

CARPET AREA 4TH		
Sr.NO	FLAT NO.	CARPET AREA
1	LIVING	3.62 X 3.35 X 1 = 12.13 SQ.MT
2	TOILET	1.20 X 2.30 X 1 = 2.76 SQ.MT
3	PASSAGE	1.40 X 0.9 X 1 = 1.26 SQ.MT
4	KITCHEN	2.95 X 3.35 X 1 = 9.88 SQ.MT
5	D1	1.00 X 0.15 X 1 = 0.15 SQ.MT
6	D2	0.75 X 0.15 X 1 = 0.11 SQ.MT
TOTAL		26.30 SQ.MT

CARPET AREA 6TH, 7TH FLR		
Sr.NO	FLAT NO.	CARPET AREA
1	LIVING	3.31 X 3.35 X 1 = 11.09 SQ.MT
2	TOILET	1.20 X 2.30 X 1 = 2.76 SQ.MT
3	BEDROOM	2.90 X 3.35 X 1 = 9.72 SQ.MT
4	PASSAGE	2.25 X 0.9 X 1 = 2.03 SQ.MT
5	KITCHEN	2.30 X 3.35 X 1 = 7.68 SQ.MT
6	D1	1.00 X 0.15 X 1 = 0.15 SQ.MT
7	D2	0.75 X 0.15 X 1 = 0.11 SQ.MT
TOTAL		35.32 SQ.MT

CARPET AREA 8TH		
Sr.NO	FLAT NO.	CARPET AREA
1	LIVING	3.62 X 3.35 X 1 = 12.13 SQ.MT
2	TOILET	1.20 X 2.30 X 1 = 2.76 SQ.MT
3	PASSAGE	1.40 X 0.9 X 1 = 1.26 SQ.MT
4	KITCHEN	2.95 X 3.35 X 1 = 9.88 SQ.MT
5	D1	1.00 X 0.15 X 1 = 0.15 SQ.MT
6	D2	0.75 X 0.15 X 1 = 0.11 SQ.MT
TOTAL		26.30 SQ.MT

8TH FLOOR (WING 'B')		
Sr.NO	FLAT NO.	CARPET AREA
1	1.50 X 2.65 X 1	= 3.98
2	5.60 X 6.90 X 1	= 38.64
3	3.35 X 3.50 X 1	= 11.73
4	3.50 X 1.00 X 1	= 3.50
5	3.95 X 2.67 X 1	= 10.55
TOTAL		68.54

3ST TO 5TH FLOOR OF C-WING		
Sr.NO	FLAT NO.	CARPET AREA
1	LIVING	5.33 X 3.20 X 1 = 17.06 SQ.MT
2	KITCHEN/DINING	5.33 X 2.25 X 1 = 11.99 SQ.MT
3	PASSAGE	2.29 X 0.15 X 1 = 0.41 SQ.MT
4	PASSAGE	1.24 X 1.05 X 1 = 1.34 SQ.MT
5	BEDROOM1	3.04 X 3.65 X 1 = 11.10 SQ.MT
6	BEDROOM2	3.2 X 3.65 X 1 = 11.68 SQ.MT
7	TOILET	1.28 X 2.6 X 1 = 3.33 SQ.MT
8	TOILET1	2.36 X 1.24 X 1 = 2.93 SQ.MT
9	D1	1 X 0.15 X 1 = 0.15 SQ.MT
10	D2	0.9 X 0.15 X 2 = 0.27 SQ.MT
11	D3	0.75 X 0.15 X 2 = 0.23 SQ.MT
TOTAL		86.54 SQ.MT

8TH TO 12TH FLOOR OF C-WING		
Sr.NO	FLAT NO.	CARPET AREA
1	LIVING	5.33 X 3.20 X 1 = 17.06 SQ.MT
2	KITCHEN/DINING	5.33 X 2.25 X 1 = 11.99 SQ.MT
3	PASSAGE	2.29 X 0.15 X 1 = 0.41 SQ.MT
4	PASSAGE	1.24 X 1.05 X 1 = 1.34 SQ.MT
5	BEDROOM1	3.04 X 3.65 X 1 = 11.10 SQ.MT
6	BEDROOM2	3.2 X 3.65 X 1 = 11.68 SQ.MT
7	TOILET	1.28 X 2.6 X 1 = 3.33 SQ.MT
8	TOILET1	2.36 X 1.24 X 1 = 2.93 SQ.MT
9	D1	1 X 0.15 X 1 = 0.15 SQ.MT
10	D2	0.9 X 0.15 X 2 = 0.27 SQ.MT
11	D3	0.75 X 0.15 X 2 = 0.23 SQ.MT
TOTAL		86.54 SQ.MT

8TH TO 12TH FLOOR OF C-WING		
Sr.NO	FLAT NO.	CARPET AREA
1	LIVING	5.33 X 3.20 X 1 = 17.06 SQ.MT
2	KITCHEN/DINING	5.33 X 2.25 X 1 = 11.99 SQ.MT
3	PASSAGE	2.29 X 0.15 X 1 = 0.41 SQ.MT
4	PASSAGE	1.24 X 1.05 X 1 = 1.34 SQ.MT
5	BEDROOM1	3.04 X 3.65 X 1 = 11.10 SQ.MT
6	BEDROOM2	3.2 X 3.65 X 1 = 11.68 SQ.MT
7	TOILET	1.28 X 2.6 X 1 = 3.33 SQ.MT
8	TOILET1	2.36 X 1.24 X 1 = 2.93 SQ.MT
9	D1	1 X 0.15 X 1 = 0.15 SQ.MT
10	D2	0.9 X 0.15 X 2 = 0.27 SQ.MT
11	D3	0.75 X 0.15 X 2 = 0.23 SQ.MT
TOTAL		86.54 SQ.MT

8TH TO 12TH FLOOR OF C-WING		
Sr.NO	FLAT NO.	CARPET AREA
1	LIVING	5.90 X 3.20 X 1 = 18.88 SQ.MT
2	KITCHEN	3.41 X 2.25 X 1 = 7.67 SQ.MT
3	PASSAGE	1.28 X 1.05 X 1 = 1.34 SQ.MT
4	BEDROOM1	3.05 X 3.65 X 1 = 11.13 SQ.MT
5	BEDROOM2	3.2 X 3.65 X 1 = 11.68 SQ.MT
6	TOILET	1.28 X 2.6 X 1 = 3.33 SQ.MT
7	TOILET1	2.36 X 1.24 X 1 = 2.93 SQ.MT
8	D1	1 X 0.15 X 1 = 0.15 SQ.MT
9	D2	0.9 X 0.15 X 2 = 0.27 SQ.MT
10	D3	0.75 X 0.15 X 2 = 0.23 SQ.MT
TOTAL		68.29 SQ.MT

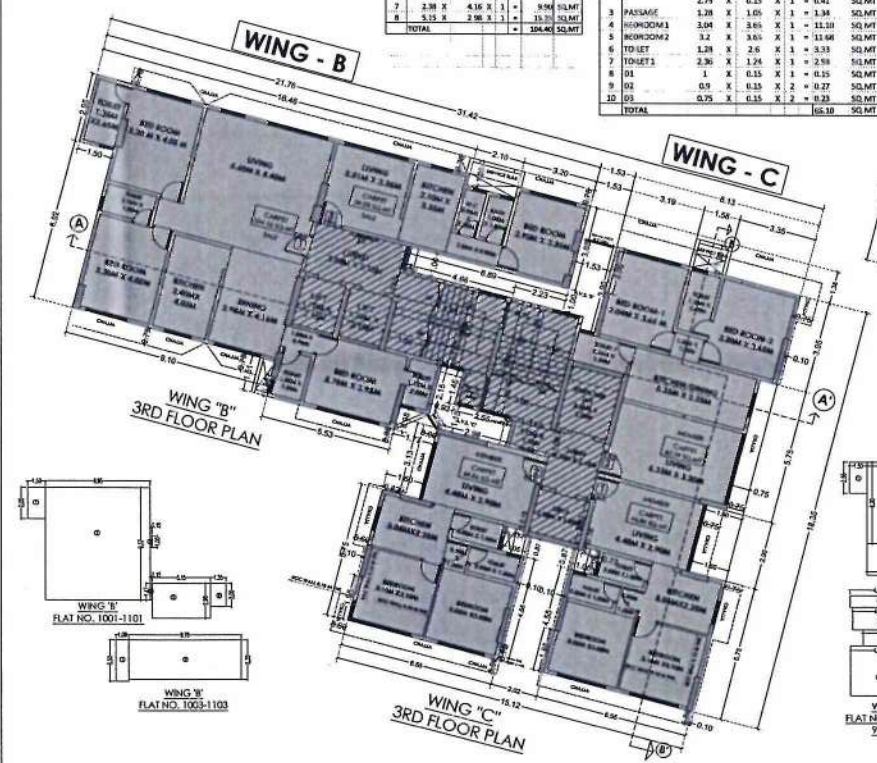

STAMP OF APPROVAL OF PLAN
 ACCEPTED AS COMPLETION AS ACCOMPANIMENT OF
 ACCEPTANCE OF PART D.O.C BY THIS OFFICE LETTER
 UNDER NO. CD4461/WS/ AK. Dated: 15-04-2017.
 THIS PLAN IS DIGITALLY SIGNED AND PHYSICAL SIGN NOT REQUIRED.

SERIFIC	AERIFIC	REPERWARD
Santosh Nathu Bhilare	Dushyant Kumar Jitendra Ahirwar	Navnath Sopanrao Ghadge

NAME OF OWNER
 SHRI. SURESH. J. SHAH PARTNER OF
 SHRI. SURESH. J. SHAH REALTORS
 5TH FLOOR, 80/81,
 ABOVE GUN SHOWROOM,
 LINK ROAD, ANDHERI (E),
 MUMBAI 400054

DESCRIPTION OF PROPOSAL
 PROPOSED REDEVELOPMENT OF BUILDING ON PLOT BEARING
 C.T.S. NOS. 807, 807/1 TO 8 OF VILLAGE ANDHERI SITUATED AT
 LINK ROAD, ANDHERI (EAST), MUMBAI.

NORTH LINE	SCALE :
	AS SHOWN
DATE	DRG. NO:
07.12.2017	
CHKD BY:	

SIGNATURE
 Digitally signed by Suresh L. Hulikal
 DN: cn=Suresh L. Hulikal, o=ANJANA De Architecture, email=suresh@anjana.co.in, c=IN
 Date: 2023.08.14 14:57:52 +05'30'

PROFORMA B

CONTENTS OF SHEET

PRO TO 10TH FLOOR PLAN

LEGENDS

■ 'B' AND 'C' WING PROPOSED FOR OCC

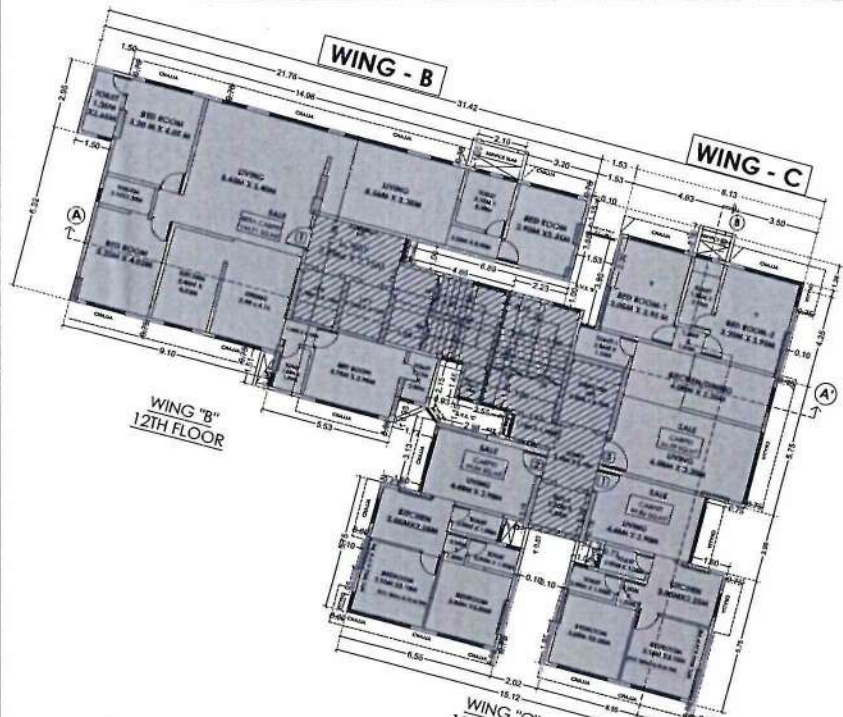

WING "B" 12TH FLOOR

WING "C" 12TH FLOOR

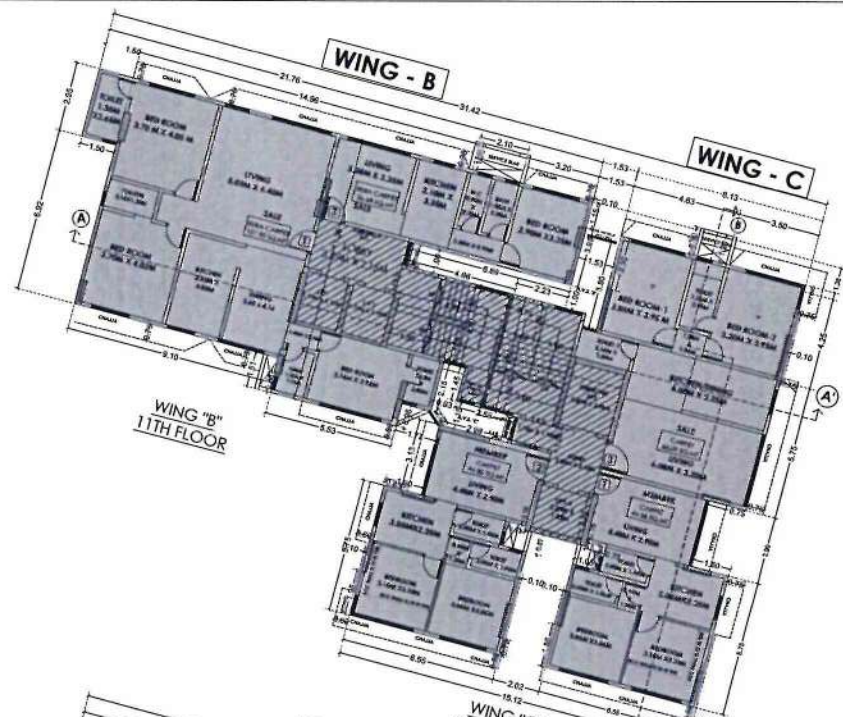

WING "B" 11TH FLOOR

WING "C" 11TH FLOOR

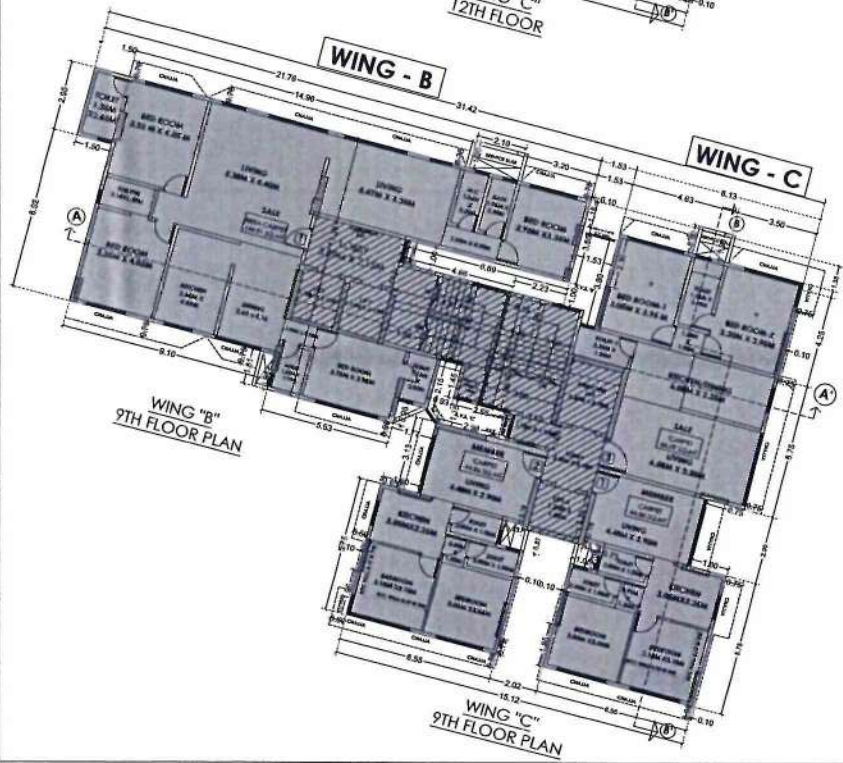

WING "B" 9TH FLOOR PLAN

WING "C" 9TH FLOOR PLAN

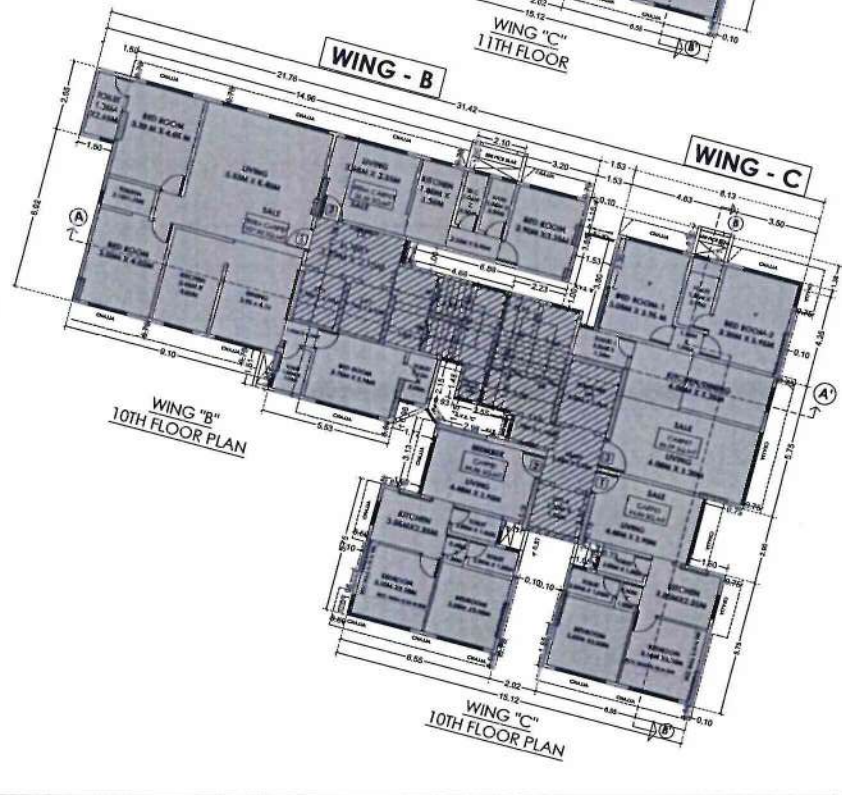

WING "B" 10TH FLOOR PLAN

WING "C" 10TH FLOOR PLAN

STAMP OF APPROVAL OF PLAN

ACCEPTED AS COMPLETION AS ACCOMPANIMENTS OF ACCEPTANCE OF PART D.C.C. BY THIS OFFICE LETTER UNDER NO. CE/4461/WS/AK, DATED: 15-12-2017. THIS PLAN IS DIGITALLY SIGNED AND PHYSICAL SIGN NOT REQUIRED.

SEMPRETC	ARCHITECT	ENGINEER
Santosh Nathu Bhilare	Dushyant Kumar Ahirwar	Navnath Sopanrao Ghadge

NAME OF OWNER

SHRI SUNIL SHAH, PARTNER OF SHRI SUNIL AHIRWAR REALTORS 801, LINGE PUSK, ABOVE 10TH BROWNSROAD, LINGE ROAD, SANTACRUZE (S), MUMBAI 400054.

Sunil C. Shah

DESCRIPTION OF PROPOSAL

PROPOSED REDEVELOPMENT OF BUILDING ON PLOT BEARING C.T. NO. 857, 857/1 TO 19 OF VILLAGE ANDHERI SITUATED AT M.V. ROAD, ANDHERI (EAST), MUMBAI.

NORTH LINE	SCALE :
	AS SHOWN
DATE	DRG. NO.:
07.12.2017	
	CHKD BY:

SIGNATURE

By/Asby signed by Suresh L. Hulikal

Suresh L. Hulikal

12-4801-40737