

## Valuation Report of the Immovable Property



### Details of the property under consideration:

Name of Owner: **Mr.Navinkumar Ambalal Velani**

Residential Flat No. 04, Second Floor, " **Mayur Residency Apartment**", Survey  
No.188/1A/2+1B/2+1C/2/25, Plot No.25, Near Bappa Sitaram Mandir, Opp. Swami Narayan Mandir, Bappa  
Sitaram Marg, Mumbai - Agra National Highway, Adgaon Naka, Panchavati, Village - Nashik, Taluka &  
District - Nashik, PIN Code – 422003, State – Maharashtra, Country – India.

Latitude Longitude: 20°00'46.9"N 73°48'29.0"E

### Valuation Prepared for:

**Bank of Baroda  
Regional Office**

BSNL Building, Datta Mandir Road, Nashik Road,  
Nashik, PIN – 422 101, State - Maharashtra, Country - India.



**Nashik** : 4, 1<sup>st</sup> Floor, Madhusha Elite, Vrundavan Nagar, Jatra-Nandur Naka Link Road, Adgaon, Nashik - 422 003, (M.S.)  
E-mail : [nashik@vastukala.org](mailto:nashik@vastukala.org), Tel. : +91 253 4068262 / 9890380564

#### **Our Pan India Presence at :**

**Mumbai** **Aurangabad** **Pune** **Rajkot**  
**Thane** **Nanded** **Indore** **Raipur**  
**Delhi NCR** **Nashik** **Ahmedabad** **Jaipur**

**Regd. Office** : B1-001, U/B Floor, Boomerang,  
Chandivali Farm Road, Andheri (East),  
**Mumbai** - 400 072, (M.S.), INDIA  
TeleFax : +91 22 28371325/24  
✉ [mumbai@vastukala.org](mailto:mumbai@vastukala.org)

## VALUATION OPINION REPORT

This is to certify that the property bearing Residential Flat No. 04, Second Floor, " **Mayur Residency Apartment**", Survey No.188/1A/2+1B/2+1C/2/25, Plot No.25, Near Bappa Sitaram Mandir, Opp. Swami Narayan Mandir, Bappa Sitaram Marg, Mumbai - Agra National Highway, Adgaon Naka, Panchavati, Village - Nashik, Taluka & District - Nashik, PIN Code – 422003, State – Maharashtra, Country – India. belongs to **Mr.Navinkumar Ambalal Velani.**

Boundaries of the property.

| Boundaries | Building               | Flat             |
|------------|------------------------|------------------|
| North      | 6.00 Meter Colony Road | Lift & Staircase |
| South      | Plot No.29             | Marginal Space   |
| East       | Plot No.24             | Marginal Space   |
| West       | Plot No.26 & 28        | Flat No.3        |

Considering various parameters recorded, existing economic scenario, and the information that is available with reference to the development of neighborhood and method selected for valuation, we are of the opinion that, the property premises can be assessed for this particular purpose at ₹ **55,65,710.00 (Rupees Fifty Five Lakh Sixty Five Thousand Seven Hundred Ten Only).**

The valuation of the property is based on the documents produced by the concern. Legal aspects have not been taken into considerations while preparing this valuation report.

Hence certified

For **VASTUKALA CONSULTANTS (I) PVT. LTD.**

Think.Innovate.Create



Director

Auth. Sign.

**Sharadkumar B. Chalikwar**

Govt. Reg. Valuer

Chartered Engineer (India)

Reg. No. (N) CCIT/1-14/52/2008-09

Encl: Valuation report.



**Nashik** : 4, 1<sup>st</sup> Floor, Madhusa Elite, Vrundavan Nagar, Jatra-Nandur Naka Link Road, Adgaon, Nashik - 422 003, (M.S.)  
E-mail : nashik@vastukala.org, Tel. : +91 253 4068262 / 9890380564

### Our Pan India Presence at :

Mumbai Aurangabad Pune Rajkot  
Thane Nanded Indore Raipur  
Delhi NCR Nashik Ahmedabad Jaipur

**Regd. Office** : B1-001, U/B Floor, Boomerang, Chandivali Farm Road, Andheri (East), Mumbai - 400 072, (M.S.), INDIA  
TeleFax : +91 22 28371325/24  
mumbai@vastukala.org

**Vastukala Consultants (I) Pvt. Ltd.**B1-001, U/B Floor, **Boomerang**, Chandivali Farm Road, Powai, Andheri (East), Mumbai – 400 072.

To,

**The Chief Manager,****Bank of Baroda****Regional Office**

3SNL Building, Datta Mandir Road, Nashik Road,

Nashik, PIN – 422 101, State - Maharashtra, Country - India.

**VALUATION REPORT (IN RESPECT OF FLAT)**

| I  | General   |   |
|----|---|---|
| 1. | Purpose for which the valuation is made   | : To assess Fair Market value of the property for Bank Loan Purpose.  |
| 2. | a) Date of inspection   | : 27.10.2023  |
|    | b) Date on which the valuation is made  | : 27.10.2023  |
| 3. | List of documents produced for perusal: <ul style="list-style-type: none"> <li>i. Copy of Agreement to Sale Vide No.3200/ 2014 Dated 09.04.2014 between Mr. Dinesh Kantilal Shah (The Land Owner/ Vendor) and Mr. Navinkumar Ambalal Velani (The Purchaser)</li> <li>ii. Copy of Commencement Certificate No. C1 / 814 / 4300 dated 07.12.2011, issued by Nashik Municipal Corporation.</li> <li>iii. Copy of Occupancy Certificate Javak No. NRV / Panchavati/ 16082 / 4469 dated 07.01.2014, issued by Nashik Municipal Corporation, Nashik.</li> <li>iv. Copy of Approved Building Plan Accompanying Commencement Certificate No. C1 / 814 / 4300 dated 07.12.2011 issued by Executive Engineer Town Planning Nashik Municipal Corporation, Nashik.</li> <li>v. Copy of Electricity Bill vide Consumer No.049018370220 dated 21.09.2023 in the name of Mr. Navinkumar Ambalal Velani issued by M.S.E.D.C.L.</li> </ul> |   |
| 4. | Name of the owner(s) and his / their address (es) with Phone no. (details of share of each owner in case of joint ownership)  | : <b>Mr. Navinkumar Ambalal Velani</b><br><br><b>Address:</b> Residential Flat No. 04, Second Floor," <b>Mayur Residency Apartment</b> ", Survey No.188/1A/2+1B/2+1C/2/25, Plot No.25, Near Bappa Sitaram Mandir, Opp. Swami Narayan Mandir, Bappa Sitaram Marg, Mumbai - Agra National Highway, Adgaon Naka, Panchavati, Village - Nashik, Taluka & District - Nashik, PIN Code – 422003, State – Maharashtra, Country – India<br><br><b>Contact Person:</b><br>Mr.Navinkumar Ambalal Velani (Owner)<br>Contact No. +91 8888042367<br>Sole Ownership |
| 5. | Brief description of the property (Including Leasehold / freehold etc.)   | : The property is a Residential Flat No.04 is located on Second Floor.<br><br>As per Approved Plan, the composition of flat is Living   |

|     |  |   |   |
|-----|--|---|---|
|     |  |   | + Kitchen + Dining+ 2 Bedroom + Attached Toilet + Passage. (i.e. <b>2BHKD</b> ).<br><br>The property is at 10.00 Km. distance from nearest railway station Nashik Road.<br><br><b>Landmark:</b> Near Bappa Sitaram Mandir.  |
| 5a. | Total Lease Period & remaining period (if leasehold)   | : | N.A. as the property is freehold.   |
| 6.  | Location of property   | : |   |
|     | a) Plot No. / Survey No.   | : | Survey No.188/1A/2+1B/2+1C/2/25, Plot No.25   |
|     | b) Door No.  | : | Residential Flat No. 04   |
|     | c) T.S. No. / Village  | : | Village – Nashik  |
|     | d) Ward / Taluka   | : | Taluka – Nashik   |
|     | e) Mandal / District   | : | District – Nashik   |
|     | f) Date of issue and validity of layout of approved map / plan   | : | Copy of Approved Building Plan Accompanying Commencement Certificate No. C1 / 814 / 4300 dated 07.12.2011 issued by Executive Engineer Town Planning Nashik Municipal Corporation, Nashik   |
|     | g) Approved map / plan issuing authority   | : | Nashik Municipal Corporation, Nashik  |
|     | h) Whether genuineness or authenticity of approved map/ plan is verified   | : | Yes   |
|     | i) Any other comments by our empanelled valuers on authentic of approved plan  | : | No  |
| 7.  | Postal address of the property   | : | Residential Flat No. 04, Second Floor," <b>Mayur Residency Apartment</b> ", Survey No.188/1A/2+1B/2+1C/2/25, Plot No.25, Near Bappa Sitaram Mandir, Opp. Swami Narayan Mandir, Bappa Sitaram Marg, Mumbai - Agra National Highway, Adgaon Naka, Panchavati, Village - Nashik, Taluka & District - Nashik, PIN Code – 422003, State – Maharashtra, Country – India |
| 8.  | City / Town  | : | Nashik  |
|     | Residential area   | : | Yes   |
|     | Commercial area  | : | No  |
|     | Industrial area  | : | No  |
| 9.  | Classification of the area   | : |   |
|     | i) High / Middle / Poor  | : | Middle Class  |
|     | ii) Urban / Semi Urban / Rural   | : | Urban   |
| 10. | Coming under Corporation limit / Village PanChhayat / Municipality   | : | Village – Nashik<br>Nashik Municipal Corporation, Nashik  |
| 11. | Whether covered under any State / Central Govt. enactments (e.g., Urban Land Ceiling Act) or notified under agency area/ scheduled | : | No  |

|           |  |   |   |
|-----------|--|---|---|
|           | area / cantonment area   |   |   |
| 13.       | Dimensions / Boundaries of the Property / <b>Building</b>  |   | <b>As per Actual Site</b> <b>As per the Deed</b>  |
|           | North  | : | 6.00 Meter Colony Road      6.00 Meter Colony Road  |
|           | South  | : | Plot No.29      Plot No.29  |
|           | East   | : | Plot No.24      Plot No.24  |
|           | West   | : | Plot No.26 & 28      Plot No.26 & 28  |
| 13.1      | <b>Flat</b>  |   | <b>As per Actual Site</b> <b>As per the Deed</b>  |
|           | North  |   | Lift & Staircase      Lift & Staircase  |
|           | South  |   | Marginal Space      Marginal Space  |
|           | East   |   | Marginal Space      Marginal Space  |
|           | West   |   | Flat No.3      Flat No.3  |
| 13.2      | Whether Boundaries Matching with Actual  |   | Yes   |
| 13.3      | Latitude, Longitude & Co-ordinates of the site   | : | 20°00'46.9"N 73°48'29.0"E   |
| 14.       | Extent of the site   | : | Carpet Area in Sq. Ft. = 830.00<br>(Area as per site Measurement)<br><br><b>Carpet Area in Sq. Ft. = 827.00</b><br><b>(Area as per Agreement to Sale)</b><br><br>Built up in Sq. Ft. = 993.00<br>(Area as per Agreement to Sale + 20 %)   |
| 15.       | Extent of the site considered for Valuation (least of 13A& 13B)  | : | <b>Carpet Area in Sq. Ft. = 827.00</b><br><b>(Area as per Agreement to Sale)</b>  |
| 16        | Whether occupied by the owner / tenant? If occupied by tenant since how long? Rent received per month. | : | Owner Occupied  |
| <b>II</b> | <b>APARTMENT BUILDING</b>  |   |   |
| 1.        | Nature of the Apartment  | : | Residential   |
| 2.        | Location   | : |   |
|           | C.T.S. No.   | : | Survey No.188/1A/2+1B/2+1C/2/25, Plot No.25   |
|           | Block No.  | : | -   |
|           | Ward No.   | : | -   |
|           | Village / Municipality / Corporation   | : | Village – Nashik<br>Nashik Municipal Corporation  |
|           | Door No., Street or Road (Pin Code)  | : | Residential Flat No. 04, Second Floor," <b>Mayur Residency Apartment</b> ", Survey No.188/1A/2+1B/2+1C/2/25, Plot No.25, Near Bappa Sitaram Mandir, Opp. Swami Narayan Mandir, Bappa Sitaram Marg, Mumbai - Agra National Highway, Adgaon Naka, Panchavati, Village - Nashik, Taluka & District - Nashik, PIN Code – 422003, State – Maharashtra, Country – India |
| 3.        | Description of the locality Residential /  | : | Residential   |

|            |   |   |   |
|------------|---|---|---|
|            | Commercial / Mixed                                      |   |   |
| 4.         | Year of Construction                                    | : | 2014 (As per Occupancy Certificate)   |
| 5.         | Number of Floors  | : | Ground (Parking) + 4 <sup>th</sup> Upper Floors   |
| 6.         | Type of Structure                                       | : | R.C.C. Framed Structure   |
| 7.         | Number of Dwelling units in the building                | : | 2 Flats on Second Floor   |
| 8.         | Quality of Construction                                 | : | Excellent   |
| 9.         | Appearance of the Building                              | : | Excellent   |
| 10.        | Maintenance of the Building                             | : | Excellent   |
| 11.        | Facilities Available                                    | : |   |
|            | Lift  | : | 1 Lift  |
| s          | Protected Water Supply                                  | : | Municipal Water supply  |
|            | Underground Sewerage                                    | : | Connected to Municipal Sewerage System  |
|            | Car parking - Open / Covered                            | : | Covered Car Parking   |
|            | Is Compound wall existing?                              | : | Yes   |
|            | Is pavement laid around the building                    | : | Yes   |
| <b>III</b> | <b>FLAT</b>   |   |   |
| 1          | The floor in which the Flat is situated                 | : | Second Floor  |
| 2          | Door No. of the Flat                                    | : | Residential Flat No.4   |
| 3          | Specifications of the Flat                              | : | 2BHKD   |
|            | Roof  | : | R.C.C. Slab   |
|            | Flooring  | : | Vitrified tile Flooring   |
|            | Doors   | : | Teak Door framed with flush doors   |
|            | Windows   | : | Aluminum sliding window with M.S. Grills  |
|            | Fittings  | : | Concealed Plumbing, Concealed Electrical wiring   |
|            | Finishing   | : | Cement Plastering With POP  |
|            | Paint   | : | Lustre Paint  |
| 4          | House Tax   | : |   |
|            | Assessment No.  | : | Details Not Provided  |
|            | Tax paid in the name of:                                | : | Details Not Provided  |
|            | Tax amount:   | : | Details Not Provided  |
| 5          | Electricity Service connection No.:                     | : | 049018370220  |
|            | Meter Card is in the name of:                           | : | Mr. Navinkumar Ambalal Velani   |
| 6          | How is the maintenance of the Flat?                     | : | Excellent   |
| 7          | Sale Deed executed in the name of                       | : | Mr. Navinkumar Ambalal Velani   |
| 8          | What is the undivided area of land as per Sale Deed?    | : | Details not available   |
| 9          | What is the plinth area of the Flat?                    | : | Built up in Sq. Ft. = 993.00<br>(Area as per Agreement to Sale + 20 %)  |
| 10         | What is the floor space index (app.)                    | : | As per NMC norms  |
| 11         | What is the Carpet Area of the Flat?                    | : | Carpet Area in Sq. Ft. = 830.00<br>(Area as per site Measurement)<br><br><b>Carpet Area in Sq. Ft. = 827.00</b><br><b>(Area as per Agreement to Sale)</b> |
| 12         | Is it Posh / I Class / Medium / Ordinary?               | : |   |
| 13         | Is it being used for Residential or Commercial purpose? | : | Residential purpose   |
| 14         | Is it Owner-occupied or let out?                        | : | Owner Occupied  |
| 15         | If rented, what is the monthly rent?                    | : | ₹ 11,000.00 Expected rental income per month  |
| <b>IV</b>  | <b>MARKETABILITY</b>                                    | : |   |

|           |  |   |   |
|-----------|--|---|---|
| 1         | How is the marketability?  | : | Good  |
| 2         | What are the factors favouring for an extra Potential Value?   | : | Located in developing area  |
| 3         | Any negative factors are observed which affect the market value in general?  | : | No  |
| <b>V</b>  | <b>Rate</b>  | : |   |
| 1         | After analyzing the comparable sale instances, what is the composite rate for a similar Flat with same specifications in the adjoining locality? - (Along with details / reference of at least two latest deals / transactions with respect to adjacent properties in the areas) | : | ₹ 6,500.00 to ₹ 7,500.00 per Sq. Ft. on Carpet Area                               |
| 2         | Assuming it is a new construction, what is the adopted basic composite rate of the Flat under valuation after comparing with the specifications and other factors with the Flat under comparison (give details).   | : | ₹ 7,000.00 per Sq. Ft. on Carpet Area   |
| 3         | Break – up for the rate  | : |   |
|           | i) Building + Services   | : | ₹ 2,000.00 per Sq. Ft.  |
|           | ii) Land + others  | : | ₹ 5,000.00 per Sq. Ft.  |
| 4         | Guideline rate obtained from the Registrar's office (an evidence thereof to be enclosed)   | : | ₹ 44,000.00 per Sq. M.<br>₹ 4,088.00 per Sq. Ft                                   |
|           | Guideline rate obtained (after Depreciation)   | : | ₹ 42,380.00 per Sq. M.<br>₹ 3,937.00 per Sq. Ft                                   |
| 5         | Registered Value (if available)  | : | Purchase Value- ₹32,10,000.00<br>No.3200/ 2014<br>Dated 09.04.2014                |
| <b>VI</b> | <b>COMPOSITE RATE ADOPTED AFTER DEPRECIATION</b>   |   |   |
| <b>a</b>  | Depreciated building rate  | : | ₹ 1,730.00 per Sq. Ft.  |
|           | Replacement cost of Flat with Services (v(3)i)   | : | ₹ 2,000.00 per Sq. Ft.  |
|           | Age of the building  | : | 09 Years  |
|           | Life of the building estimated   | : | 51 years Subject to proper, preventive periodic maintenance & structural repairs. |
|           | Depreciation percentage assuming the salvage value as 10%  | : | 13.5%   |
|           | Depreciated Ratio of the building  | : |   |
| <b>b</b>  | Total composite rate arrived for Valuation   | : |   |
|           | Depreciated building rate VI (a)   | : | ₹ 1,730.00 per Sq. Ft.  |
|           | Rate for Land & other V (3) ii   | : | ₹ 5,000.00 per Sq. Ft.  |
|           | <b>Total Composite Rate</b>  | : | <b>₹ 6,730.00 per Sq. Ft.</b>   |
|           | <b>Remarks:1) Additional Balcony is Constructed on Site, which is not Approved on Provided Building Plan, Said Balcony Area is not Consider for this Valuation.</b>  |   |   |

**Details of Valuation:**

| Sr. No. | Description   | Qty.           | Rate per unit (₹) | Estimated Value (₹) |
|---------|---|----------------|-------------------|---------------------|
| 1       | Present value of the Flat   | 827.00 Sq. Ft. | 6,730.00          | 55,65,710.00        |
| 2       | Parking Cost  |                |                   |                     |
| 3       | Furniture   |                |                   |                     |
| 4       | Kitchen arrangements  |                |                   |                     |
| 5       | Superfine finish  |                |                   |                     |
| 6       | Interior Decorations  |                |                   |                     |
| 7       | Electricity deposits / electrical fittings, etc.  |                |                   |                     |
| 8       | Extra collapsible gates / grill works etc.  |                |                   |                     |
| 9       | Potential value, if any   |                |                   |                     |
| 10      | Others  |                |                   |                     |
| 11      | Parking   |                |                   |                     |
| 12      | As per current stage of work completion the value of the Flat (if Flat is under construction) |                |                   |                     |
| 13      | After 100% completion final value of Flat   |                |                   |                     |
|         | <b>Total</b>  |                |                   | <b>55,65,710.00</b> |

**Value of Flat**

|  |                     |
|--|---------------------|
| <b>Fair Market Value</b>   | <b>55,65,710.00</b> |
| <b>Realizable value</b>  | <b>52,87,424.00</b> |
| <b>Distress Value</b>  | <b>44,52,568.00</b> |
| <b>Insurable value of the property (993.00 Sq. Ft. X ₹ 2,000.00)</b> | <b>19,86,000.00</b> |
| <b>Guideline value of the property (993.00 Sq. Ft. X ₹ 3,937.00)</b> | <b>39,09,441.00</b> |

Think.Innovate.Create



### **Justification for price / rate**

The Market Value of the property is based on facts of markets discovered by us during our enquiries, however the government rate value in this case is less than the market value arrived by us. We are of the opinion that the value arrive by us will prove to be correct if an Auction of the subject property is carried out. As far as Market Value in Index II is concerned, it is not possible to comment on same, may be government rates are fixed by sampling during same point of time in part and whereas, Market values change every month.

In most of the cases the actual deal amount or Transaction value is not reflected in Index II because of various Market practices. As Valuer, we always try to give a value which is correct reflection of actual transaction value irrespective of any factors in market.

### **Method of Valuation / Approach**

The sales comparison approach uses the market data of sale prices to estimate the value of a real estate property. Property valuation in this method is done by comparing a property to other similar properties that have been recently sold. Comparable properties, also known as comparables, or comps, must share certain features with the property in question. Some of these include physical features such as square footage, number of rooms, condition, and age of the building; however, the most important factor is no doubt the location of the property. Adjustments are usually needed to account for differences as no two properties are exactly the same. To make proper adjustments when comparing properties, real estate appraisers must know the differences between the comparable properties and how to value these differences. The sales comparison approach is commonly used for Residential Flat, where there are typically many comparables available to analyze. As the property is a Residential Flat, we have adopted Sale Comparison Approach Method for the purpose of valuation. The Price for similar type of property in the nearby vicinity is in the range of ₹ 6,500.00 to ₹ 7,500.00 per Sq. Ft. on Carpet Area. Considering the rate with attached report, current market conditions, demand and supply position, Flat size, location, upswing in real estate prices, sustained demand for Residential Flat, all-round development of commercial and residential application in the locality etc. We estimate ₹ 6,730.00 per Sq. Ft. (after depreciation) on Carpet Area. for valuation after depreciation.

|  |  |
|--|--|
| Impending threat of acquisition by government for road widening / public service purposes, sub merging & applicability of CRZ provisions (Distance from sea-cost / tidal level must be incorporated) and their effect on | Not applicable.                              |
| i) Saleability   | Good   |
| ii) Likely rental values in future in and  | ₹ 11,000.00 Expected rental income per month |
| iii) Any likely income it may generate   | Rental Income                                |

## Actual site photographs

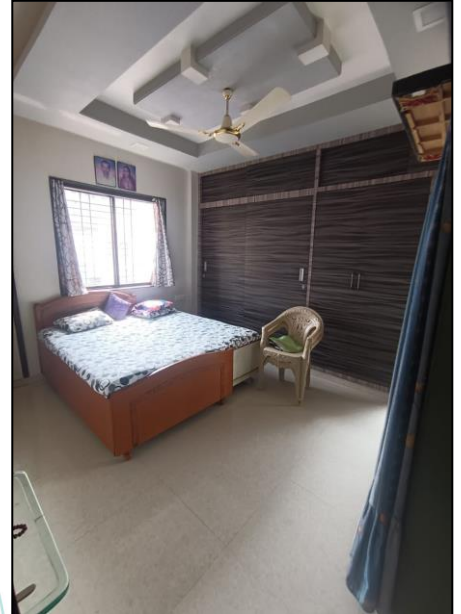
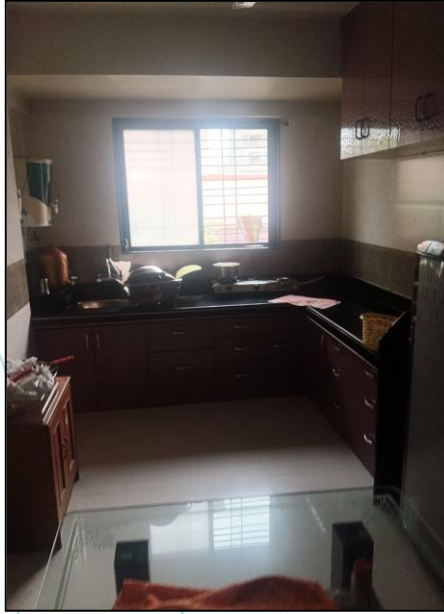

Think. Innovate. Create.



# Route Map of the property

Site u/r

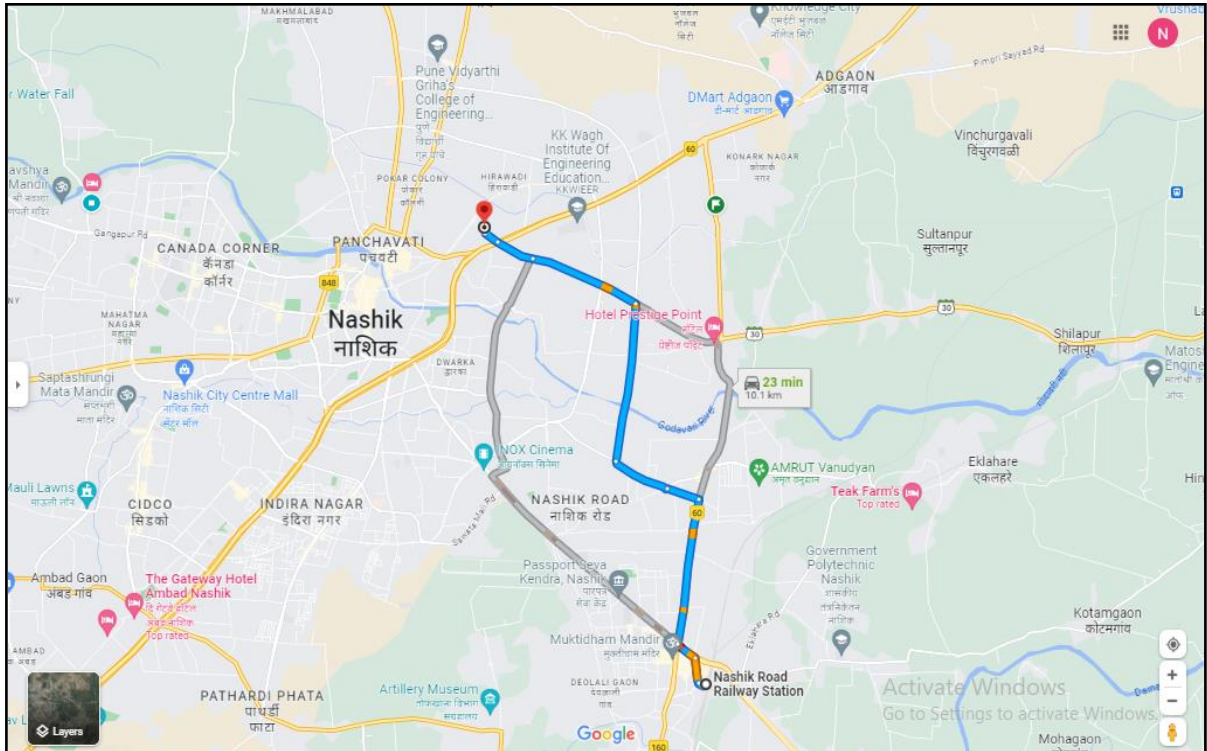
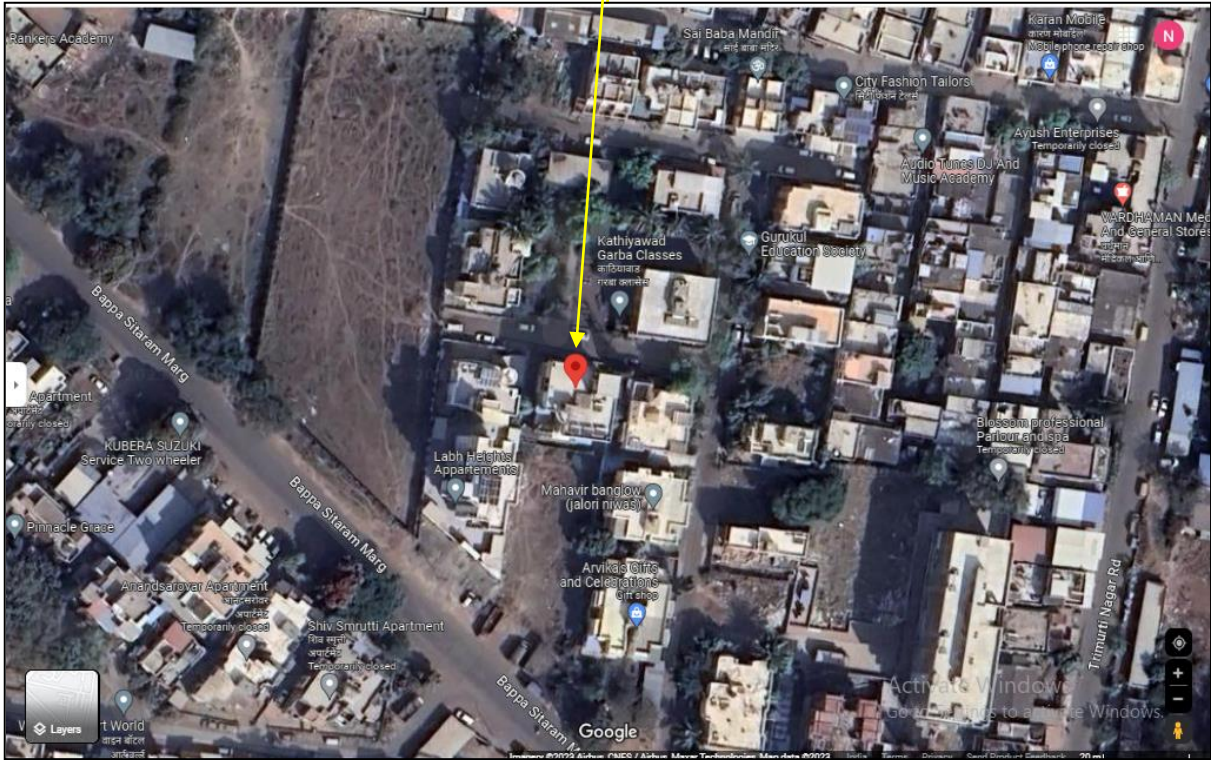

**Latitude Longitude: 20°00'46.9"N 73°48'29.0"E**

**Note: The Blue line shows the route to site from nearest railway station (Nashik Road – 10.0 Km.)**

## Ready Reckoner Rate



**Department of  
Registration & Stamps**  
Government Of Maharashtra

**नोंदणी व मुद्रांक  
विभाग**  
महाराष्ट्र शासन



Valuation
Home
Rule Guidline
LOGOUT



**Valuation For Urban Area**

\*\*\* welcome to valuation of properties in Maharashtra \*\*\*

**Location Details**

Select Type  Development Agreement  Tenant Occupied  Other

Division Name Nashik [Help on Division](#)

|                 |  |                                  |   |                   |  |
|-----------------|--|----------------------------------|---|-------------------|--|
| District Name   | <span style="border: 1px solid black; padding: 2px;">नाशिक</span>                | Taluka Name                      | <span style="border: 1px solid black; padding: 2px;">नाशिक</span> | Village/Zone Name | <span style="border: 1px solid black; padding: 2px;">मीजे नाशिक - गावठाण ,न</span> |
| Attribute       | <span style="border: 1px solid black; padding: 2px;">सध्दे नंबर</span>           | <input type="text" value="188"/> |   | SubZone Name      | <span style="border: 1px solid black; padding: 2px;">1.3.35-नावेन मुंबई आशा</span> |
| Mahapalika Area | <span style="border: 1px solid black; padding: 2px;">Nashik Muncipal Corj</span> |                                  |   |                   |  |

|  | Open Land | Residence | Office | Shop  | Industry | Unit         |
|--|-----------|-----------|--------|-------|----------|--------------|
|  | 26000     | 44000     | 50600  | 62500 | 0        | Square Meter |

Think.Innovate.Create

# Price Indicators

magicbricks
Buy ▾
Rent ▾
Sell ▾
Home Loans ▾

Home > Property for sale in Nashik > Flats for Sale in Nashik > Flats for Sale in Panchvati > 2 BHK Flats for Sale in Panchvati > 930 Sq-ft

Save Time & Money with 👑 MB Prime
Find the right Property by calling Upto 35 Owners directly
Join Prime @ 50% OFF

₹ 49.0 Lac

Get ₹14,700 cashback on Home Loan ONLY ON MAGICBRICKS

2 BHK Flat For Sale in Parksyde Homes, **Panchvati, Nashik**



🛏️ 2 Beds
🚿 2 Baths
🏠 Unfurnished

|                         |  |                       |
|-------------------------|--|-----------------------|
| Super Built-Up Area     | Developer                                    | Project               |
| 930 sqft<br>₹5,268/sqft | <b>Jaikumar</b><br><u>Constructions Ltd.</u> | <b>Parksyde Homes</b> |
| Floor                   | Transaction Type                             | Status                |
| 3 (Out of 12 Floors)    | <b>Resale</b>                                | <b>Ready to Move</b>  |
| Furnished Status        | Car Parking                                  | Age Of Construction   |
| Unfurnished             | 1 Open                                       | Less than 5 years     |



+11 Photos

magicbricks
Buy ▾
Rent ▾
Sell ▾
Home Loans ▾

Home > Property for sale in Nashik > Flats for Sale in Nashik > Flats for Sale in Panchvati > 2 BHK Flats for Sale in Panchvati > 910 Sq-ft

Get full support from Relationship Manager 👑 MB Prime
✔ Shortlists Properties
✔ Communicates with Owners
✔ Live Video Call
Join Prime @ 50% OFF

₹ 45.0 Lac

Get ₹13,500 cashback on Home Loan ONLY ON MAGICBRICKS

910 Sq-ft 2 BHK Flat For Sale in **Panchvati, Nashik**



🛏️ 2 Beds
🚿 2 Baths
🏠 2 Balconies
🏠 Unfurnished

|                         |                     |                    |
|-------------------------|---------------------|--------------------|
| Carpet Area             | Floor               | Transaction Type   |
| 591 sqft<br>₹7,614/sqft | 1 (Out of 6 Floors) | <b>Resale</b>      |
| Status                  | Facing              | Furnished Status   |
| <b>Ready to Move</b>    | South               | <b>Unfurnished</b> |
| Type Of Ownership       | Age Of Construction |                    |
| Freehold                | Less than 5 years   |                    |



+20 Photos

✔ Near Shri kalaram mandir

Contact Owner

Get Phone No.

👤 Last contact made 30 days ago

# Price Indicators

**magicbricks** Buy ▾ Rent ▾ Sell ▾ Home Loans ▾

Home > Property for Sale in Nashik > Flats for Sale in Nashik > Flats for Sale in Panchvati > 3 BHK Flats for Sale in Panchvati > 1625 Sq-ft

₹ **96.3 Lac** | EMI - ₹ 43k | [Get pre-approved loan](#) | **ZERO BROKERAGE**

3 BHK 1625 Sq-ft Flat For Sale [Panchvati, Nashik](#)

3 Beds | 3 Baths | Unfurnished

|   |   |   |
|---|---|---|
| Super Built-Up Area<br><b>1625 sqft</b><br>₹ 5,928/sqft | Developer<br><b><a href="#">Jaikumar Constructions Ltd.</a></b> | Project<br><b><a href="#">Parksyde Nest</a></b> |
| Transaction Type<br><b>New Property</b>                 | Status<br><b>Under Construction</b>                             | Lifts<br><b>2</b>                               |
| Furnished Status<br><b>Unfurnished</b>                  |   |   |

[Contact Builder](#) | [Download Brochure](#) | Last contact made 2 days ago

Think.Innovate.Create

# Agreement to Sale

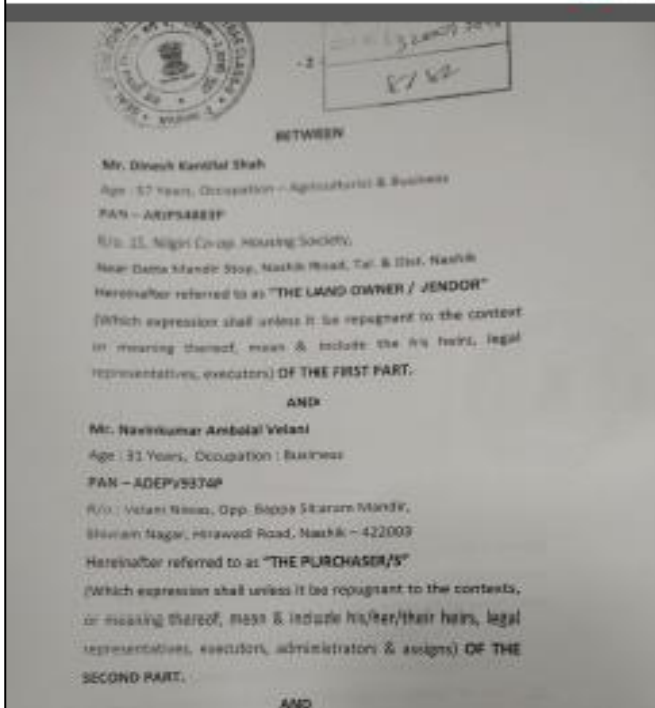
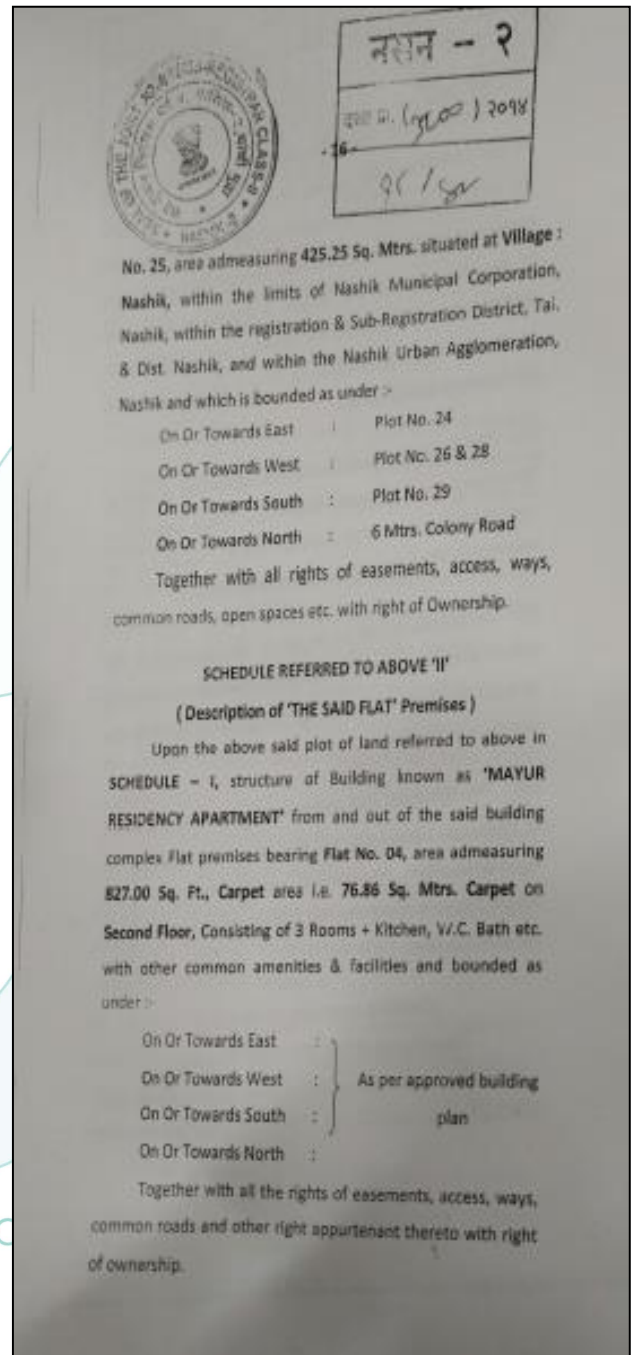
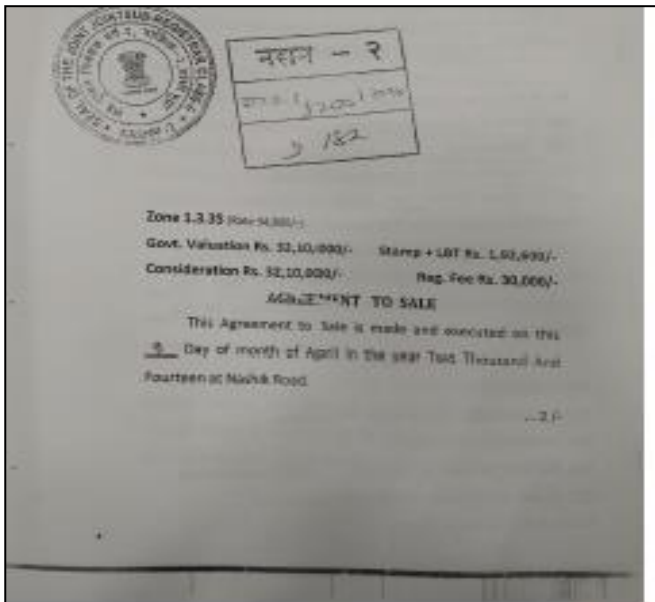

## Approved Plan

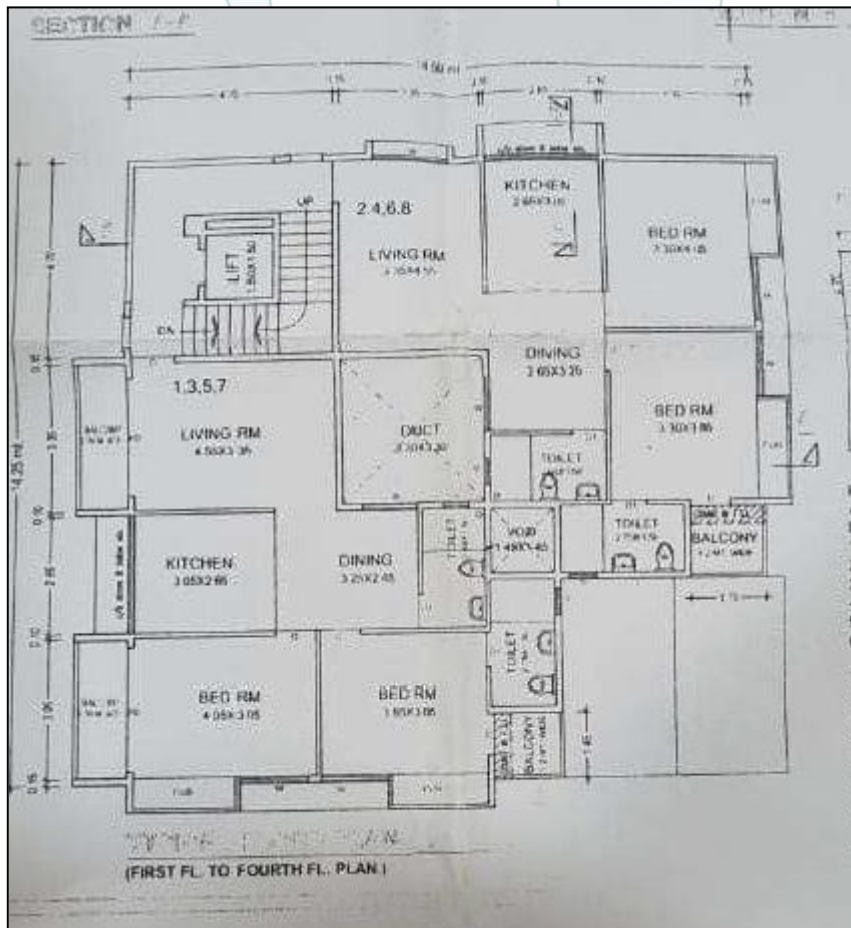
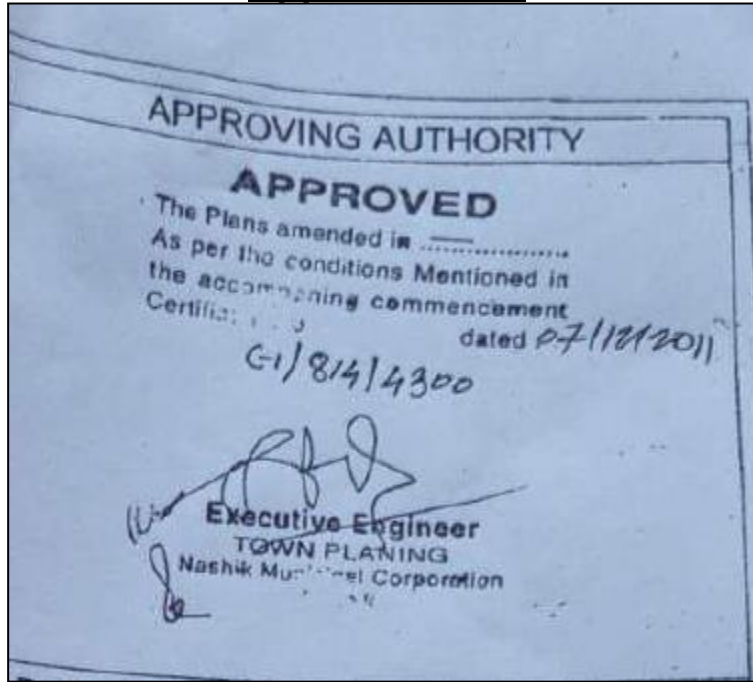



# Commencement Certificate & Occupancy Certificate

**NASHIK MUNICIPAL CORPORATION**  
 HOLIDAY: 20/01/2011

**SANCTION OF BUILDING PERMIT AND COMMENCEMENT CERTIFICATE**

20. Shri. Dinesh Kantilal Shah.  
C/o. Ar. Ramesh M. Patkar & Sru. Engl. Mohan Dhavale Nashik.

Sub - Sanction of Building Permit & Commencement Certificate in Plot No. - 25 of S. No. 188/1A/2/1B/2+1C/2/25 of Nashik Shivar.

Ref - Your Application & Plan dated: 12 / 08 / 2011 Inward No. C1/BP/3483  
 Case No : ---

Sanction of building permit & commencement certificate is hereby granted under section 45 & 69 of the Maharashtra Regional and Town Planning Act 1966 (Mah. of 1966) to carry out development work/ere building permits under section 253 of The Bombay Provincial Municipal Corporation Act, 1949 (Bombay Act, No. LX of 1949) to erect building for residential purposes as per plan duly amended in --- subject to the following conditions.

**CONDITIONS ( 1 to 31 )**

- The land vacated in consequence of enforcement of the set-back rules shall form part of public street.
- No new building of part thereof shall be occupied or allowed to be occupied or permitted to be used by any person until completion certificate, under section 263 of the Bombay Provincial Municipal Corporation Act, 1949 is duly granted.
- The commencement certificate Building permit shall remain valid for a period of one year commencing from date of its issue & thereafter it shall become invalid automatically unless otherwise renewed in stipulated period Construction work commenced after expiry of period for which commencement certificate is granted will be treated as unauthorized development & action as per provisions laid down in Maharashtra Regional & Town Planning Act 1966 & under Bombay Provincial Municipal Corporation Act. 1949 will be taken against such defaulter which should please be clearly noted.
- This permission does not entitles you to develop the land which does not vest in you.
- The date of commencement of the construction work should be intimated to this office WITHIN SEVEN DAYS
- Permission required Under the provision of any other Act, for the time being in force shall be obtained from the concerned authorities before commencement of work [viz under Provision of Urban Land Ceiling & Regulation Act & under appropriate sections of Maharashtra Land Revenue Code 1966 etc.].
- After completion of plinth, certificate of planning authority to the effect that the plinth is constructed as per sanctioned plan should be taken before commencement of superstructure.

**नसिक महानगरपालिका, नाशिक**  
 नसिक - २

16082  
 दिनेश कांतिलाल शारनकेंजियु. डि.के. धीरे

संदर्भ : तुमचा दिनांक १६/१२/२०११ या अर्थी दिनांक १२/०८/२०११

वाराण, नाशिक, विभागाध्यक्ष / संचालक, व. न. १८८/१३३/२१/२/२५/२०११

नवीन बांधणीचा नकाशा पाकिंग न चार मन्सिलेफका

आयनाचे इन्डेंट संख्या पत्राची क्र. वि. २/८४/४३००/२३ १२/१२/११

दिनांकाचे कार्टेडेट/डॉके / सुमनाकर. की रमेश ए. पाकर, स. रू. मोहन धावे

दरमि निर्माणवाक्यातून पूर्ण झाली असून मिळेली / दिनांका / संचालक कार्यागतीत कार्यात अटी वरती अर्थी नसिक महानगरपालिका वाराण संख्या पत्राची देण्यात येत आहे

आयने एकूण बांधकाम क्षेत्र ५४४.२८ चौ.मी. चौ.न.

व घाटौ क्षेत्र ५५.०४ चौ.मी. चौ.सी.

१) सदा इमारतीचा बांध मिळेली / दिनांक / संचालक कार्यागतीत अटी वरती नसिक महानगरपालिका वाराण संख्या पत्राची देण्यात येत आहे

२) घाटौ अडवणीसाठी अडवणीचा नकाशा अडवणी (वॉ) अडवणी विभाग संख्या पत्राची देण्यात येत आहे. ही घाटौ वाराण संख्या पत्राची देण्यात येत आहे

३) विना केंव विना घाटौ अडवणी देण्यात येत आहे

४) सदाच्या पूर्ण वेळेच्या इमारतीत व म. घा. घा. पूर्ण झालेले विभाग संख्या पत्राची देण्यात येत आहे

५) जातकमी खंड तऱ्हाची फी रु. २०००/न्या.रु. ८०/८४८०

दि. १२/१२/२०११ अन्वये भरलेले आहेत.

६) एक बांधणी नोंदणी क्र. ३०११/१०१४ कर बांधणीचे प्रतिज्ञापत्र

दि. २४/१३/२०११ अन्वये प्राप्त झाले आहे

संचालक कार्यागतीत

**TRUE COPY**

Think.Innovate.Create



As a result of my appraisal and analysis, it is my considered opinion that the **Fair Market Value** for this particular above property in the prevailing condition with aforesaid specification is ₹ **55,65,710.00 (Rupees Fifty-Five Lakh Sixty-Five Thousand Seven Hundred Ten Only)**. The **Realizable Value** of the above property ₹ **52,87,424.00 (Rupees Fifty-Two Lakh Eighty-Seven Thousand Four Hundred Twenty-Four Only)**. and the **Distress Value** ₹ **44,52,568.00 (Rupees Forty-Four Lakh Fifty-Two Thousand Five Hundred Sixty-Eight Only)**.

Place: Nashik

Date: 27.10.2023

For **VASTUKALA CONSULTANTS (I) PVT. LTD.**

**Director**

**Sharadkumar B. Chalikwar**

Govt. Reg. Valuer

Chartered Engineer (India)

Reg. No. (N) CCIT/1-14/52/2008-09

Encl: Valuation report

Auth. Sign.

| Enclosures |  |          |
|------------|--|----------|
|            | Declaration from the valuer (Annexure – I)       | Attached |
|            | Model code of conduct for valuer (Annexure – II) | Attached |

The undersigned has inspected the property detailed in the Valuation Report dated \_\_\_\_\_

on \_\_\_\_\_. We are satisfied that the fair and reasonable market value of the property is  
 ₹ \_\_\_\_\_ (Rupees \_\_\_\_\_  
 \_\_\_\_\_ only).

Date

Signature  
 (Name Branch Official with seal)

**(Annexure – I)**

**DECLARATION FROM VALUERS**

I, Sharadkumar B. Chalikwar son of Shri. Baburao Chalikwar declare that:

- a. The information furnished in my valuation report dated 27.10.2023 is true and correct to the best of my knowledge and belief and I have made an impartial and true valuation of the property.
- b. I have no direct or indirect interest in the property valued;
- c. I/ my authorized representative have personally inspected the property on 27.10.2023. The work is not sub - contracted to any other valuer and carried out by myself.
- d. I have not been convicted of any offence and sentenced to a term of imprisonment.
- e. I have not been found guilty of misconduct in my professional capacity.
- f. I have read the Handbook on Policy, Standards and procedure for Real Estate Valuation, 2011 of the IBA and this report is in conformity to the "Standards" enshrined for valuation in the Part - B of the above handbook to the best of my ability.
- g. I have read the International Valuation Standards (IVS) and the report submitted to the Bank for the respective asset class is in conformity to the "Standards" as enshrined for valuation in the IVS in "General Standards" and "Asset Standards" as applicable.
- h. I abide by the Model Code of Conduct for empanelment of valuer in the Bank. (Annexure IV - A signed copy of same to be taken and kept along with this declaration)
- i. I am Director of the company, who is competent to sign this valuation report.
- j. Further, I hereby provide the following information.

| Sr. No. | Particulars   | Valuer comment  |
|---------|---|---|
| 1.      | background information of the asset being valued;   | The property was purchased by Mr.Navinkumar Ambalal Velani from Shri.Dinesh Kantilal Shah as per vide Agreement to Sale dated. 09.04.2014   |
| 2.      | purpose of valuation and appointing authority   | As per client request, to ascertain the present market value of the property for Bank of Baroda, Regional Office Branch. to assess value of the property for Banking purpose  |
| 3.      | identity of the valuer and any other experts involved in the valuation;   | Sharadkumar B. Chalikwar – Regd. Valuer<br>Sanjay Phadol- Regional Technical Manager<br>Sachin Raundal – Site Engineer<br>Rashmi Jadhav – Technical Manager<br>Chintamani Chaudhari – Technical Officer   |
| 4.      | disclosure of valuer interest or conflict, if any;  | We have no interest, either direct or indirect, in the property valued. Further to state that we do not have relation or any connection with property owner / applicant directly or indirectly. Further to state that we are an independent Valuer and in no way related to property owner / applicant  |
| 5.      | date of appointment, valuation date and date of report;   | Date of Appointment – 27.10.2023<br>Valuation Date - 27.10.2023<br>Date of Report - 27.10.2023  |
| 6.      | inspections and/or investigations undertaken;   | Physical Inspection done on 27.10.2023  |
| 7.      | nature and sources of the information used or relied upon;  | <ul style="list-style-type: none"> <li>• Market Survey at the time of site visit</li> <li>• Ready Reckoner rates / Circle rates</li> <li>• Online search for Registered Transactions</li> <li>• Online Price Indicators on real estate portals</li> <li>• Enquiries with Real estate consultants</li> <li>• Existing data of Valuation assignments carried out by us</li> </ul> |
| 8.      | procedures adopted in carrying out the valuation and valuation standards followed;  | Sales Comparison Method   |
| 9.      | restrictions on use of the report, if any;  | This valuation is for the use of the party to whom it is addressed and for no other purpose. No responsibility is accepted to any third party who may use or rely on the whole or any part of this valuation. The valuer has no pecuniary interest that would conflict with the proper valuation of the property.   |
| 10.     | major factors that were taken into account during the valuation;  | current market conditions, demand and supply position, Residential Flat size, location, upswing in real estate prices, sustained demand for Residential Flat, all-round development of commercial and residential application in the locality etc.  |
| 11.     | major factors that were not taken into account during the valuation;  | Nil   |
| 12.     | Caveats, limitations and disclaimers to the extent they explain or elucidate the limitations faced by valuer, which shall not be for the purpose of limiting his responsibility for the valuation report. | Attached  |

## Assumptions, Disclaimers, Limitations & Qualifications

### Value Subject to Change

The subject appraisal exercise is based on prevailing market dynamics as on **27<sup>th</sup> October 2023** and does not take into account any unforeseeable developments which could impact the same in the future.

### Our Investigations

We are not engaged to carry out all possible investigations in relation to the subject property. Where in our report we identify certain limitations to our investigations, this is to enable the reliant party to instruct further investigations where considered appropriate or where we recommend as necessary prior to reliance. Vastukala Consultants India Pvt. Ltd. (VCIPL) is not liable for any loss occasioned by a decision not to conduct further investigations

### Assumptions

Assumptions are a necessary part of undertaking valuations. VCIPL adopts assumptions for the purpose of providing valuation advise because some matters are not capable of accurate calculations or fall outside the scope of our expertise, or out instructions. The reliant party accepts that the valuation contains certain specific assumptions and acknowledge and accept the risk of that if any of the assumptions adopted in the valuation are incorrect, then this may have an effect on the valuation.

### Information Supplied by Others

The appraisal is based on the information provided by the client. The same has been assumed to be correct and has been used for appraisal exercise. Where it is stated in the report that another party has supplied information to VCIPL, this information is believed to be reliable but VCIPL can accept no responsibility if this should prove not to be so.

### Future Matters

To the extent that the valuation includes any statement as to a future matter, that statement is provided as an estimate and/or opinion based on the information known to VCIPL at the date of this document. VCIPL does not warrant that such statements are accurate or correct.

### Map and Plans

Any sketch, plan or map in this report is included to assist the reader while visualising the property and assume no responsibility in connection with such matters.

### Site Details

Based on inputs received from Client and site visit conducted, we understand that the subject property is Residential Flat, admeasuring **827.00 Sq. Ft. Total Carpet Area** in the Name of Owner: **Mr.Navinkumar Ambalal Velani**. Further, VCIPL has assumed that the subject property is free from any encroachment and is available as on the date of the appraisal.

## Property Title

Based on our discussion with the Client, we understand that the subject property is being owned by Name of Owner: **Mr.Navinkumar Ambalal Velani**. For the purpose of this appraisal exercise, we have assumed that the subject property has a clear title and is free from any encumbrances, disputes and claims. VCIPL has made no further enquiries with the relevant local authorities in this regard and does not certify the property as having a clear and marketable title. Further, no legal advice regarding the title and ownership of the subject property has been obtained for the purpose of this appraisal exercise. It has been assumed that the title deeds are clear and marketable.

## Environmental Conditions

We have assumed that the subject property is not contaminated and is not adversely affected by any existing or proposed environmental law and any processes which are carried out on the property are regulated by environmental legislation and are properly licensed by the appropriate authorities.

## Area

Based on the information provided by the Client, we understand that the Residential Flat, admeasuring **827.00 Sq. Ft. Total Carpet Area**

## Condition & Repair

In the absence of any information to the contrary, we have assumed that there are no abnormal ground conditions, nor archaeological remains present which might adversely affect the current or future occupation, development or value of the property. The property is free from rat, infestation, structural or latent defect. No currently known deleterious or hazardous materials or suspect techniques will be used in the construction of or subsequent alteration or additions to the property and comments made in the property details do not purport to express an opinion about, or advise upon, the condition of uninspected parts and should not be taken as making an implied representation or statement about such parts

## Valuation Methodology

For the purpose of this valuation exercise, the valuation methodology used is Direct Comparison Approach Method and proposed Current use / Existing use premise is considered for this assignment.

The Direct Comparison Approach involves a comparison of the property being valued to similar properties that have actually been sold in arms - length transactions or are offered for sale. This approach demonstrates what buyers have historically been willing to pay (and sellers willing to accept) for similar properties in an open and competitive market and is particularly useful in estimating the value of the Flat and properties that are typically traded on a unit basis.

In case of inadequate recent transaction activity in the subject micro-market, the appraiser would collate details of older transactions. Subsequently, the appraiser would analyse rental / capital value trends in the subject micro-market in order to calculate the percentage increase / decrease in values since the date of the identified transactions. This percentage would then be adopted to project the current value of the same.

Where reliance has been placed upon external sources of information in applying the valuation methodologies, unless otherwise specifically instructed by Client and/or stated in the valuation, VCIPL has not independently verified that information and VCIPL does not advise nor accept it as reliable. The person or entity

to whom the report is addressed acknowledges and accepts the risk that if any of the unverified information in the valuation is incorrect, then this may have an effect on the valuation.

### **Not a Structural Survey**

We state that this is a valuation report and not a structural survey

### **Other**

All measurements, areas and ages quoted in our report are approximate

### **Legal**

We have not made any allowances with respect to any existing or proposed local legislation relating to taxation on realization of the sale value of the subject property. VCIPL is not required to give testimony or to appear in court by reason of this appraisal report, with reference to the property in question, unless arrangement has been made thereof. Further, no legal advice on any aspects has been obtained for the purpose of this appraisal exercise

### **Property specific assumptions**

Based on inputs received from the client and site visit conducted, we understand that the subject property is Residential Flat, admeasuring **827.00 Sq. Ft. Total Carpet Area**

### **ASSUMPTIONS, CAVEATS, LIMITATION AND DISCLAIMERS**

1. We assume no responsibility for matters of legal nature affecting the property appraised or the title thereto, nor do we render our opinion as to the title, which is assumed to be good and marketable.
2. The property is valued as though under responsible ownership.
3. It is assumed that the property is free of liens and encumbrances.
4. It is assumed that there are no hidden or unapparent conditions of the subsoil or structure that would render it more or less valuable. No responsibility is assumed for such conditions or for engineering that might be required to discover such factors.
5. There is no direct/ indirect interest in the property valued.
6. The rates for valuation of the property are in accordance with the Govt. approved rates and prevailing market rates.

**(Annexure – II)****MODEL CODE OF CONDUCT FOR VALUERS****Integrity and Fairness**

1. A valuer shall, in the conduct of his/its business, follow high standards of integrity and fairness in all his/its dealings with his/its clients and other valuers.
2. A valuer shall maintain integrity by being honest, straightforward, and forthright in all professional relationships.
3. A valuer shall endeavour to ensure that he/it provides true and adequate information and shall not misrepresent any facts or situations.
4. A valuer shall refrain from being involved in any action that would bring disrepute to the profession.
5. A valuer shall keep public interest foremost while delivering his services.

**Professional Competence and Due Care**

6. A valuer shall render at all times high standards of service, exercise due diligence, ensure proper care and exercise independent professional judgment.
7. A valuer shall carry out professional services in accordance with the relevant technical and professional standards that may be specified from time to time.
8. A valuer shall continuously maintain professional knowledge and skill to provide competent professional service based on up-to-date developments in practice, prevailing regulations / guidelines and techniques.
9. In the preparation of a valuation report, the valuer shall not disclaim liability for his/its expertise or deny his/its duty of care, except to the extent that the assumptions are based on statements of fact provided by the company or its auditors or consultants or information available in public domain and not generated by the valuer.
10. A valuer shall not carry out any instruction of the client insofar as they are incompatible with the requirements of integrity, objectivity and independence.
11. A valuer shall clearly state to his client the services that he would be competent to provide and the services for which he would be relying on other valuers or professionals or for which the client can have a separate arrangement with other valuers.

**Independence and Disclosure of Interest**

12. A valuer shall act with objectivity in his/its professional dealings by ensuring that his/its decisions are made without the presence of any bias, conflict of interest, coercion, or undue influence of any party, whether directly connected to the valuation assignment or not.
13. A valuer shall not take up an assignment if he/it or any of his/its relatives or associates is not independent in terms of association to the company.
14. A valuer shall maintain complete independence in his/its professional relationships and shall conduct the valuation independent of external influences.



15. A valuer shall wherever necessary disclose to the clients, possible sources of conflicts of duties and interests, while providing unbiased services.
16. A valuer shall not deal in securities of any subject company after any time when he/it first becomes aware of the possibility of his / its association with the valuation, and in accordance with the Securities and Exchange Board of India (Prohibition of Insider Trading) Regulations, 2015 or till the time the valuation report becomes public, whichever is earlier.
17. A valuer shall not indulge in "mandate snatching" or offering "convenience valuations" in order to cater to a company or client's needs.
18. As an independent valuer, the valuer shall not charge success fee.
19. In any fairness opinion or independent expert opinion submitted by a valuer, if there has been a prior engagement in an unconnected transaction, the valuer shall declare the association with the company during the last five years.

### Confidentiality

20. A valuer shall not use or divulge to other clients or any other party any confidential information about the subject company, which has come to his / its knowledge without proper and specific authority or unless there is a legal or professional right or duty to disclose.

### Information Management

21. A valuer shall ensure that he/ it maintains written contemporaneous records for any decision taken, the reasons for taking the decision, and the information and evidence in support of such decision. This shall be maintained so as to sufficiently enable a reasonable person to take a view on the appropriateness of his /its decisions and actions.
22. A valuer shall appear, co-operate and be available for inspections and investigations carried out by the authority, any person authorised by the authority, the registered valuers organisation with which he/it is registered or any other statutory regulatory body.
23. A valuer shall provide all information and records as may be required by the authority, the Tribunal, Appellate Tribunal, the registered valuers organisation with which he/it is registered, or any other statutory regulatory body.
24. A valuer while respecting the confidentiality of information acquired during the course of performing professional services, shall maintain proper working papers for a period of three years or such longer period as required in its contract for a specific valuation, for production before a regulatory authority or for a peer review. In the event of a pending case before the Tribunal or Appellate Tribunal, the record shall be maintained till the disposal of the case.

### Gifts and hospitality:

25. A valuer or his / its relative shall not accept gifts or hospitality which undermines or affects his independence as a valuer.

Explanation: For the purposes of this code the term 'relative' shall have the same meaning as defined in clause (77) of Section 2 of the Companies Act, 2013 (18 of 2013).

26. A valuer shall not offer gifts or hospitality or a financial or any other advantage to a public servant or any other person with a view to obtain or retain work for himself / itself, or to obtain or retain an advantage in the conduct of profession for himself / itself.

### Remuneration and Costs.

27. A valuer shall provide services for remuneration which is charged in a transparent manner, is a reasonable reflection of the work necessarily and properly undertaken, and is not inconsistent with the applicable rules.
28. A valuer shall not accept any fees or charges other than those which are disclosed in a written contract with the person to whom he would be rendering service.

### Occupation, employability and restrictions.

29. A valuer shall refrain from accepting too many assignments, if he/it is unlikely to be able to devote adequate time to each of his/ its assignments.
30. A valuer shall not conduct business which in the opinion of the authority or the registered valuer organisation discredits the profession.

Place: Nashik  
Date: 27.10.2023

For VASTUKALA CONSULTANTS (I) PVT. LTD.

Director

**Sharadkumar B. Chalikwar**  
Govt. Reg. Valuer  
Chartered Engineer (India)  
Reg. No. (N) CCIT/1-14/52/2008-09  
Encl: Valuation report

Auth. Sign.

Think.Innovate.Create