

ADDITIONS

A	20.25 X 22.95 X 1.10	= 484.74
TOTAL ADDITION = 484.74		

DEDUCTIONS

1	1.35 X 5.95 X 1.10	= 8.03
2	2.30 X 5.90 X 1.10	= 13.34
3	4.90 X 5.95 X 1.10	= 28.16
4	4.67 X 2.10 X 1.10	= 9.81
5	2.07 X 5.45 X 1.10	= 11.30
6	7.70 X 1.23 X 1.10	= 9.47
7	4.67 X 2.23 X 1.10	= 10.41
8	2.30 X 1.73 X 1.10	= 3.36
9	5.65 X 0.60 X 1.10	= 3.39
10	4.00 X 5.98 X 1.10	= 23.92
11	4.45 X 11.02 X 1.10	= 49.04
12	0.50 X 1.22 X 1.10	= 0.61
13	1.75 X 1.45 X 1.10	= 2.54
14	2.30 X 1.50 X 1.10	= 3.45
15	1.75 X 2.23 X 1.10	= 3.34
TOTAL = 182.39		

STAIRCASE & LIFT AREA

ST1	2.50 X 2.55 X 1.10	= 6.35
ST2	2.30 X 2.70 X 1.10	= 6.21
ST3	0.23 X 2.55 X 1.10	= 0.59
ST4	1.47 X 0.40 X 1.10	= 0.59
ST5	0.08 X 1.29 X 1.10	= 0.10
ST6	3.16 X 1.25 X 1.10	= 4.07
ST7	2.50 X 1.73 X 1.10	= 4.50
ST8	3.51 X 0.78 X 1.10	= 2.71
ST9	1.55 X 0.95 X 1.10	= 1.49
ST10	1.85 X 2.76 X 1.10	= 5.11
ST11	5.78 X 2.98 X 1.10	= 17.22
ST12	2.00 X 1.23 X 1.10	= 2.45
ST13	2.65 X 2.31 X 1.10	= 6.12
ST14	2.38 X 2.23 X 1.10	= 5.31
TOTAL STAIR & LIFT AREA = 62.86		

TOTAL DEDUCTION = 245.25
TOTAL PROPOSED BUILT UP AREA = 239.49

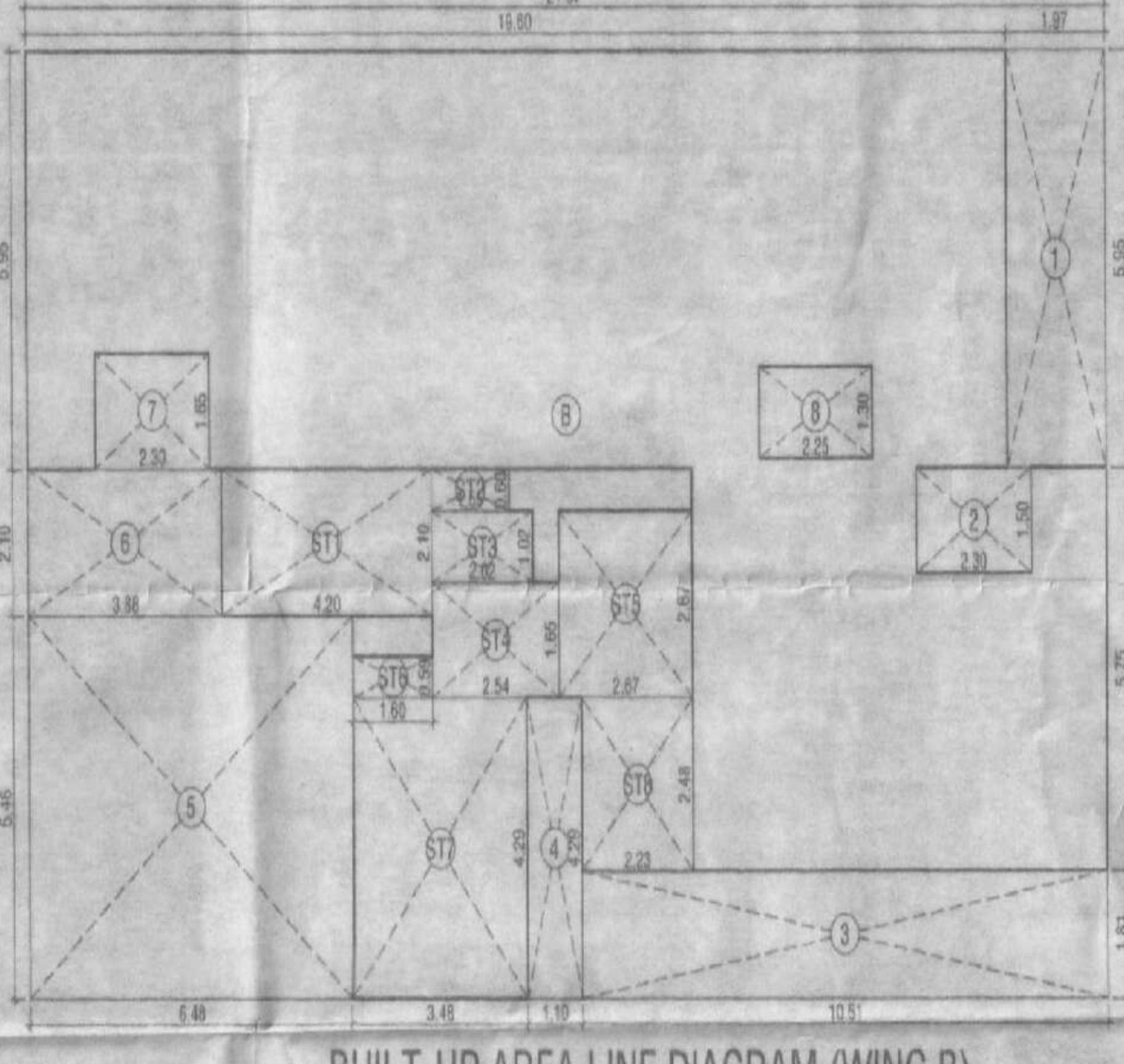

ADDITIONS

B	21.57 X 13.51 X 1.10	= 291.41
TOTAL ADDITION = 291.41		

DEDUCTIONS

1	1.97 X 6.55 X 1.10	= 11.72
2	2.30 X 1.50 X 1.10	= 3.45
3	10.51 X 1.81 X 1.10	= 19.02
4	1.10 X 4.29 X 1.10	= 4.72
5	6.48 X 5.46 X 1.10	= 35.38
6	3.88 X 2.10 X 1.10	= 6.15
7	2.30 X 1.55 X 1.10	= 3.50
8	2.25 X 1.30 X 1.10	= 2.93
TOTAL = 85.17		

STAIRCASE & LIFT AREA

ST1	4.20 X 2.10 X 1.10	= 8.82
ST2	1.55 X 0.60 X 1.10	= 0.93
ST3	2.02 X 1.02 X 1.10	= 2.06
ST4	2.54 X 1.65 X 1.10	= 4.19
ST5	2.67 X 2.67 X 1.10	= 7.13
ST6	1.50 X 0.59 X 1.10	= 0.94
ST7	3.48 X 4.29 X 1.10	= 14.90
ST8	2.23 X 2.48 X 1.10	= 5.53
TOTAL STAIR & LIFT AREA = 44.53		

TOTAL DEDUCTION = 133.70
TOTAL PROPOSED BUILT UP AREA = 157.71

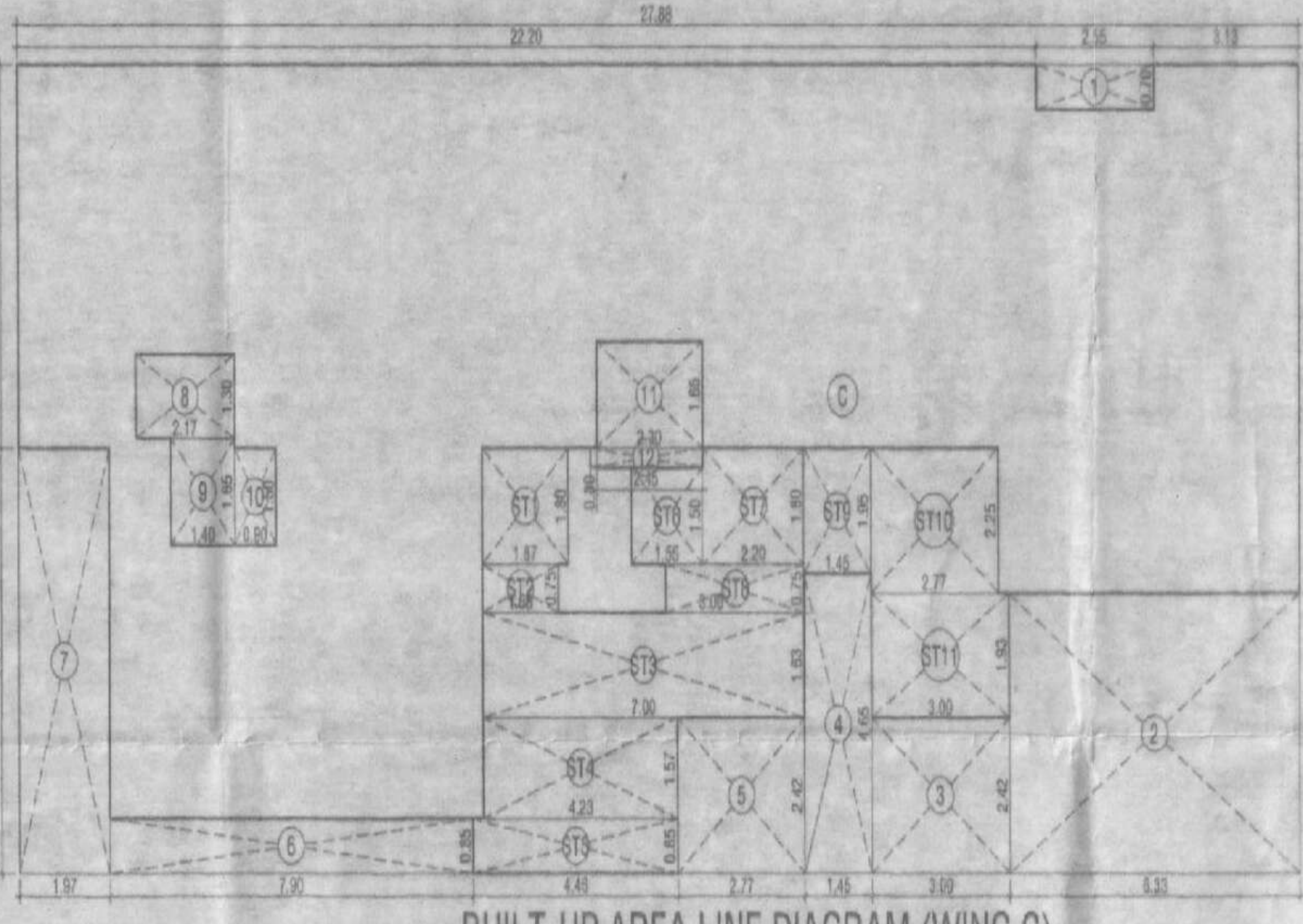

ADDITIONS

C	27.88 X 12.55 X 1.10	= 349.89
TOTAL ADDITION = 349.89		

DEDUCTIONS

1	2.55 X 0.70 X 1.10	= 1.79
2	6.33 X 4.35 X 1.10	= 27.54
3	3.00 X 2.42 X 1.10	= 7.26
4	1.45 X 4.65 X 1.10	= 6.74
5	2.77 X 2.42 X 1.10	= 6.70
6	7.90 X 0.85 X 1.10	= 6.72
7	1.97 X 6.80 X 1.10	= 13.00
8	2.17 X 1.50 X 1.10	= 2.82
9	1.40 X 1.65 X 1.10	= 2.31
10	0.90 X 1.50 X 1.10	= 1.35
11	2.30 X 1.65 X 1.10	= 3.80
12	2.45 X 0.90 X 1.10	= 0.74
TOTAL = 83.77		

STAIRCASE & LIFT AREA

ST1	1.87 X 1.80 X 1.10	= 3.37
ST2	1.65 X 0.75 X 1.10	= 1.24
ST3	7.20 X 1.83 X 1.10	= 11.41
ST4	4.23 X 1.57 X 1.10	= 6.64
ST5	4.45 X 0.85 X 1.10	= 3.79
ST6	1.55 X 1.50 X 1.10	= 2.33
ST7	2.20 X 1.80 X 1.10	= 3.96
ST8	3.00 X 0.75 X 1.10	= 2.25
ST9	1.45 X 1.50 X 1.10	= 2.83
ST10	2.77 X 2.25 X 1.10	= 6.23
ST11	3.00 X 1.93 X 1.10	= 5.79
TOTAL STAIR & LIFT AREA = 49.94		

TOTAL DEDUCTION = 130.51
TOTAL PROPOSED BUILT UP AREA = 219.38

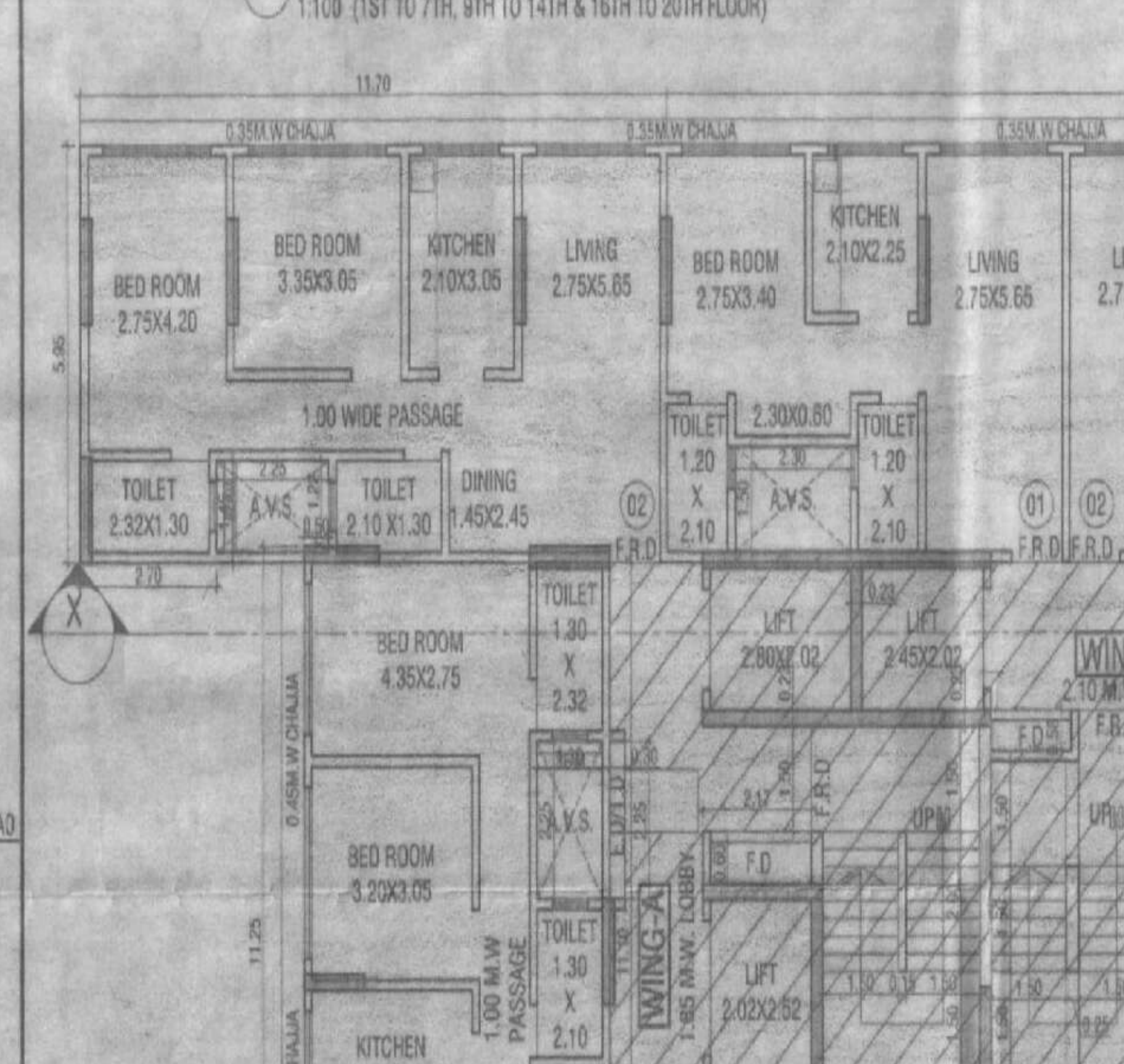

ADDITIONS

C	25.15 X 12.55 X 1.10	= 293.33
TOTAL ADDITION = 293.33		

DEDUCTIONS

1	2.55 X 0.70 X 1.10	= 1.79
2	6.33 X 4.35 X 1.10	= 27.54
3	3.00 X 2.42 X 1.10	= 7.26
4	1.45 X 4.65 X 1.10	= 6.74
5	2.77 X 2.42 X 1.10	= 6.70
6	7.12 X 5.60 X 1.10	= 48.89
7	1.97 X 1.45 X 1.10	= 2.86
8	0.15 X 0.30 X 1.10	= 0.05
9	2.30 X 1.65 X 1.10	= 4.40
TOTAL = 104.42		

STAIRCASE & LIFT AREA

ST1	2.10 X 1.80 X 1.10	= 3.78
ST2	1.88 X 0.75 X 1.10	= 1.41
ST3	7.23 X 1.63 X 1.10	= 11.78
ST4	4.48 X 2.42 X 1.10	= 10.76
ST5	1.55 X 1.50 X 1.10	= 2.23
ST6	3.00 X 0.75 X 1.10	= 2.25
ST7	2.20 X 1.80 X 1.10	= 3.96
ST8	1.45 X 1.95 X 1.10	= 2.83
ST9	2.77 X 2.25 X 1.10	= 6.23
ST10	3.00 X 1.93 X 1.10	= 5.79
TOTAL STAIR & LIFT AREA = 51.15		

TOTAL DEDUCTION = 155.57
TOTAL PROPOSED BUILT UP AREA = 137.76

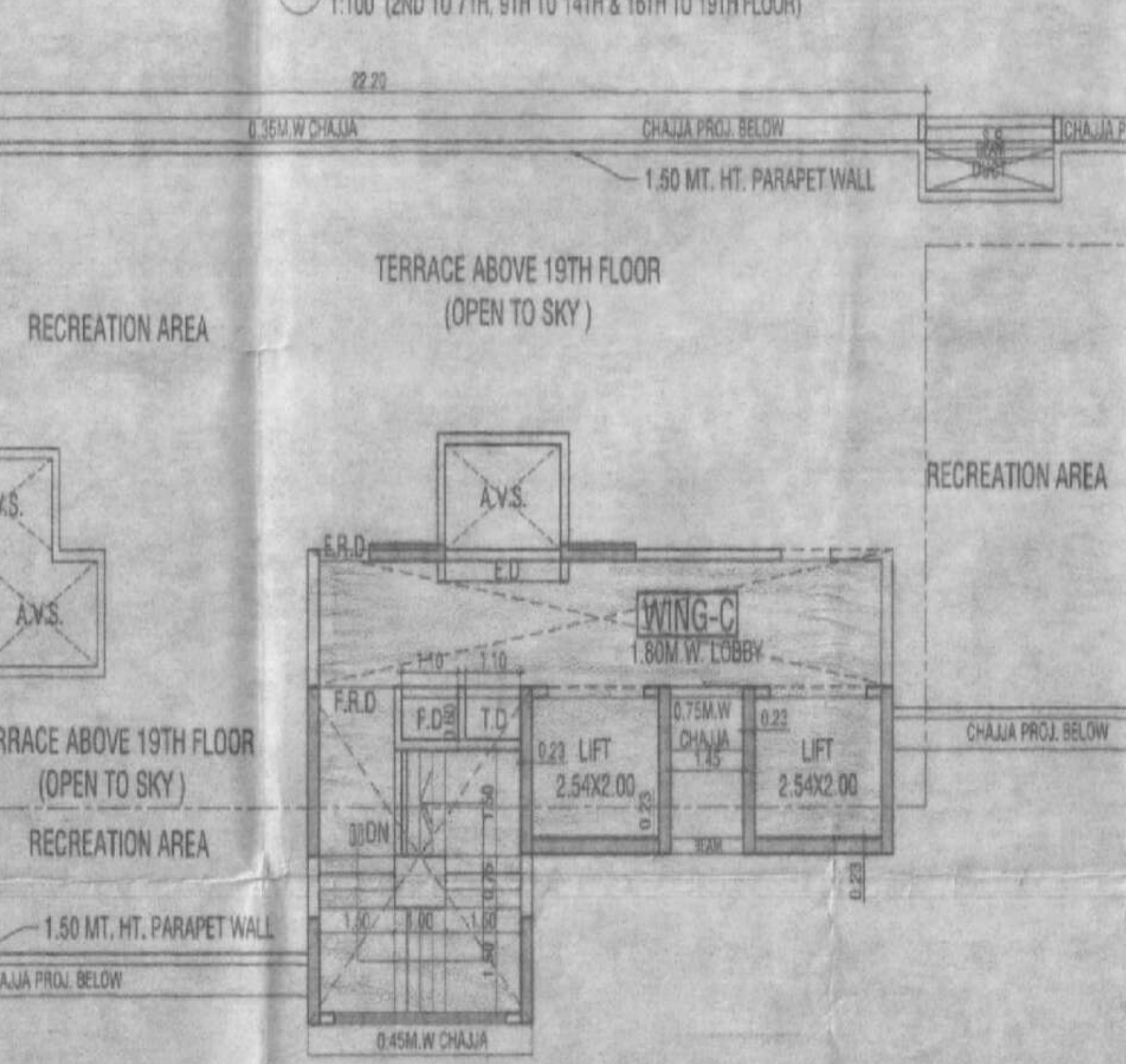

ADDITIONS

B	17.69 X 9.01 X 1.10	= 159.39
TOTAL ADDITION = 159.39		

DEDUCTIONS

1	9.41 X 1.45 X 1.10	= 13.84
2	4.48 X 1.30 X 1.10	= 5.82
3	2.30 X 2.95 X 1.10	= 6.79
4	1.90 X 1.30 X 1.10	= 1.95
5	10.51 X 1.81 X 1.10	= 19.02
6	1.10 X 4.29 X 1.10	= 4.72
7	2.80 X 5.46 X 1.10	= 14.20
TOTAL = 66.14		

STAIRCASE & LIFT AREA

ST1	4.20 X 2.10 X 1.10	= 8.82
ST2	1.55 X 0.60 X 1.10	= 0.93
ST3	1.80 X 0.59 X 1.10	= 0.94
ST4	0.47 X 1.02 X 1.10	= 0.48
ST5	2.57 X 1.02 X 1.10	= 2.72
ST6	3.58 X 1.65 X 1.10	= 6.04
ST7	3.48 X 4.29 X 1.10	= 14.93
ST8	2.23 X 2.48 X 1.10	= 5.53
TOTAL STAIR & LIFT AREA = 44.53		

TOTAL DEDUCTION = 110.67
TOTAL PROPOSED BUILT UP AREA = 48.72

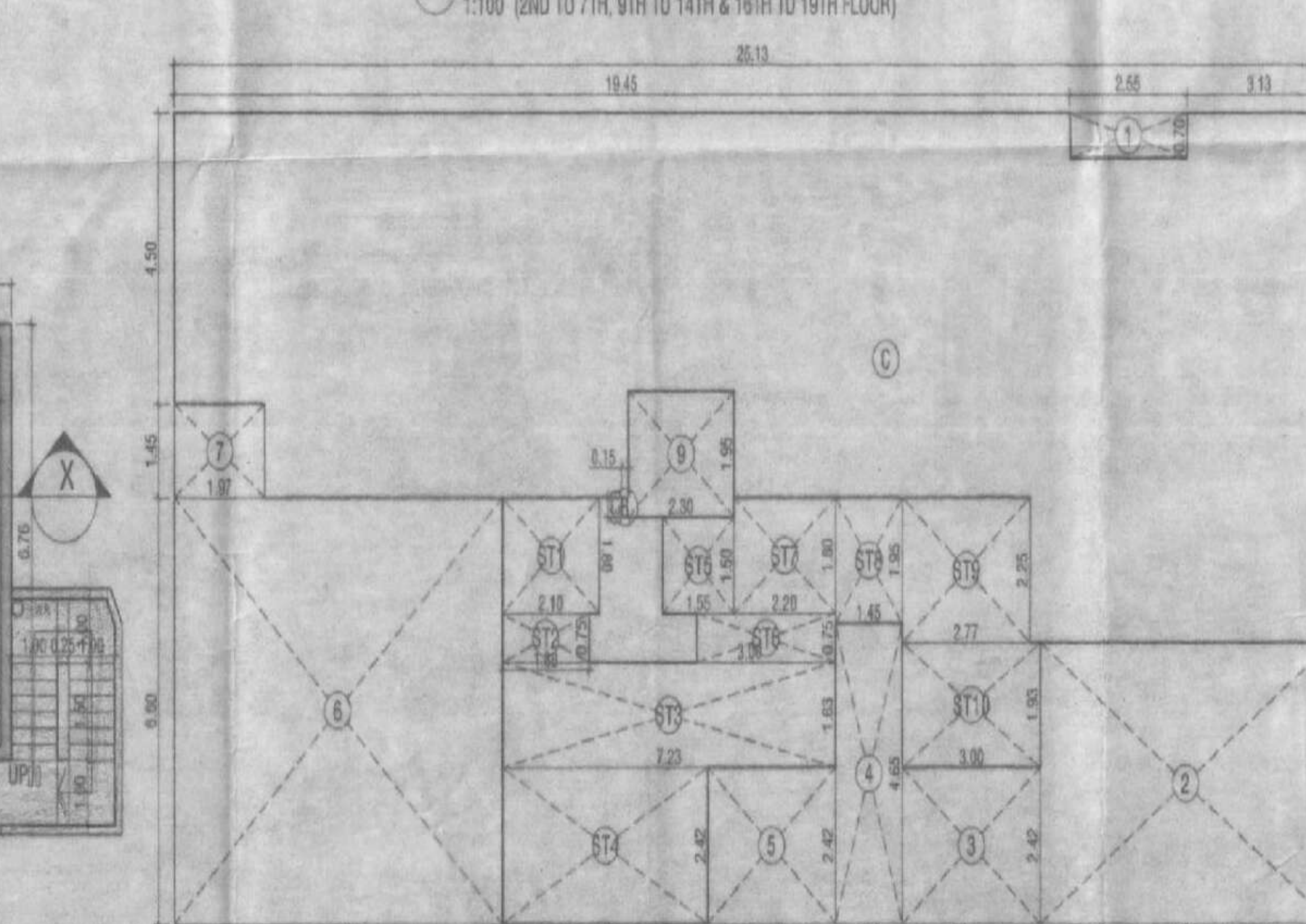

ADDITIONS

C	19.58 X 6.79 X 1.10	= 121.17
TOTAL ADDITION = 121.17		

DEDUCTIONS

1	2.30 X 1.65 X 1.10	= 3.80
2	2.35 X 0.15 X 1.10	= 0.35
3	2.45 X 0.45 X 1.10	= 1.10
4	8.85 X 0.15 X 1.10	= 1.00
5	3.00 X 2.41 X 1.10	= 7.23
6	1.45 X 4.85 X 1.10	= 6.74
7	2.77 X 2.42 X 1.10	= 6.70
8	7.90 X 0.85 X 1.10	= 6.72
TOTAL = 33.64		

STAIRCASE & LIFT AREA

ST1	1.87 X 1.80 X 1.10	= 3.37
ST2	1.65 X 0.75 X 1.10	= 1.24
ST3	0.75 X 1.50 X 1.10	= 1.13
ST4	0.80 X 3.25 X 1.10	= 1.80
ST5	2.20 X 2.55 X 1.10	= 5.61
ST6	1.45 X 1.95 X 1.10	= 2.83
TOTAL STAIR & LIFT AREA = 16.95		

TOTAL DEDUCTION = 49.59
TOTAL PROPOSED BUILT UP AREA = 71.58

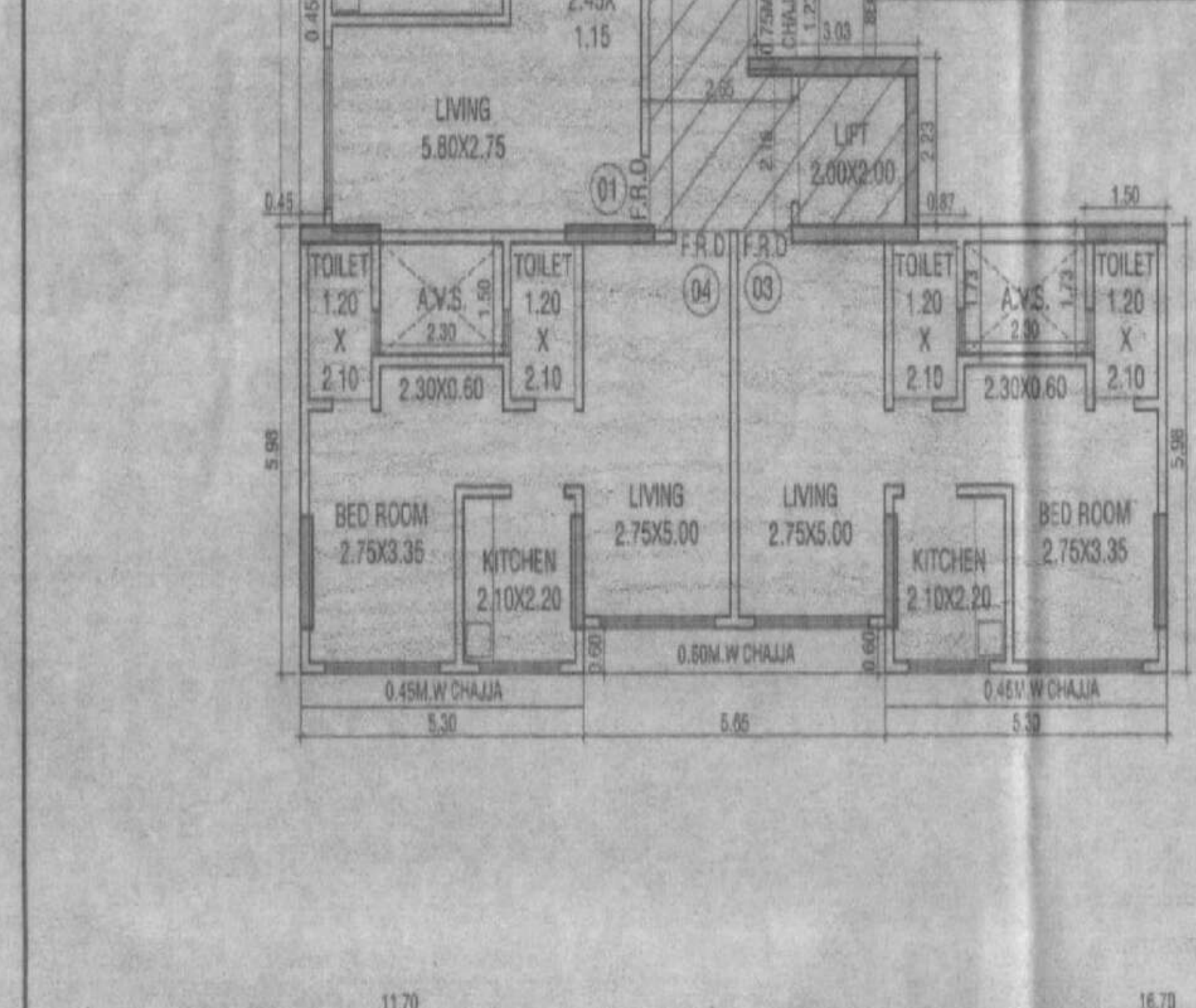

ADDITIONS

C	19.58 X 6.79 X 1.10	= 121.17
TOTAL ADDITION = 121.17		

DEDUCTIONS

1	2.30 X 1.65 X 1.10	= 3.80
2	2.35 X 0.15 X 1.10	= 0.35
3	2.45 X 0.45 X 1.10	= 1.10
4	8.85 X 0.15 X 1.10	= 1.00
5	3.00 X 2.41 X 1.10	= 7.23
6	1.45 X 4.85 X 1.10	= 6.74
7	2.77 X 2.42 X 1.10	= 6.70
8	7.90 X 0.85 X 1.10	= 6.72
TOTAL = 33.64		

STAIRCASE & LIFT AREA

ST1	1.87 X 1.80 X 1.10	= 3.37
ST2	1.65 X 0.75 X 1.10	= 1.24
ST3	0.75 X 1.50 X 1.10	= 1.13
ST4	0.80 X 3.25 X 1.10	= 1.80
ST5	2.20 X 2.55 X 1.10	= 5.61
ST6	1.45 X 1.95 X 1.10	= 2.83
TOTAL STAIR & LIFT AREA = 16.95		

TOTAL DEDUCTION = 49.59
TOTAL PROPOSED BUILT UP AREA = 71.58

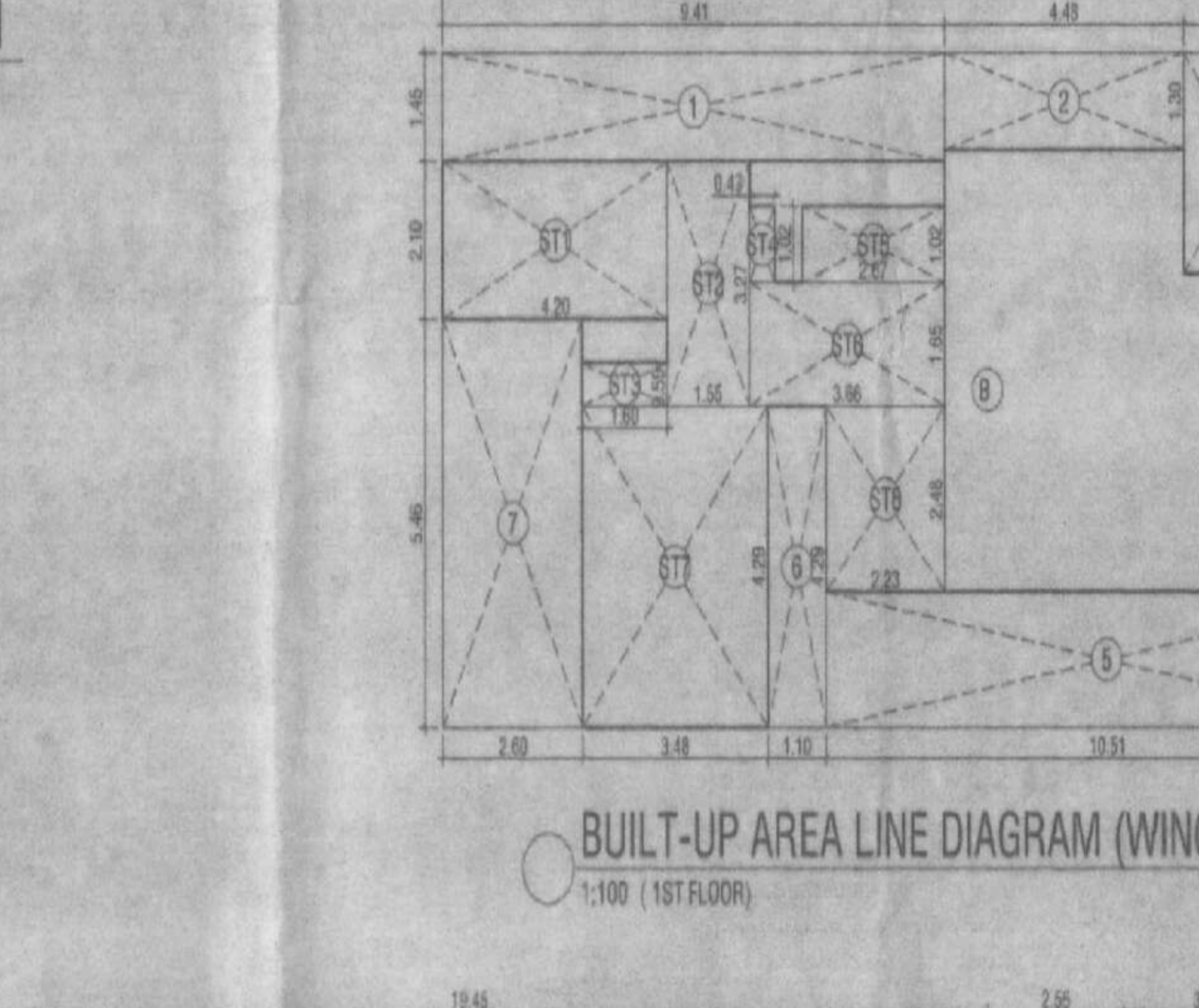

ADDITIONS

B	17.69 X 9.01 X 1.10	= 159.39
TOTAL ADDITION = 159.39		

DEDUCTIONS

1	9.41 X 1.45 X 1.10	= 13.84
2	4.48 X 1.30 X 1.10	= 5.82
3	2.30 X 2.95 X 1.10	= 6.79
4	1.90 X 1.30 X 1.10	= 1.95
5	10.51 X 1.81 X 1.10	= 19.02
6	1.10 X 4.29 X 1.10	= 4.72
7	2.80 X 5.46 X 1.10	= 14.20
TOTAL = 66.14		

STAIRCASE & LIFT AREA

ST1	4.20 X 2.10 X 1.10	= 8.82
ST2	1.55 X 0.60 X 1.10	= 0.93
ST3	1.80 X 0.59 X 1.10	= 0.94
ST4	0.47 X 1.02 X 1.10	= 0.48
ST5	2.57 X 1.02 X 1.10	= 2.72
ST6	3.58 X 1.65 X 1.10	= 6.04
ST7	3.48 X 4.29 X 1.10	= 14.93
ST8	2.23 X 2.48 X 1.10	= 5.53
TOTAL STAIR & LIFT AREA = 44.53		

TOTAL DEDUCTION = 110.67
TOTAL PROPOSED BUILT UP AREA = 48.72

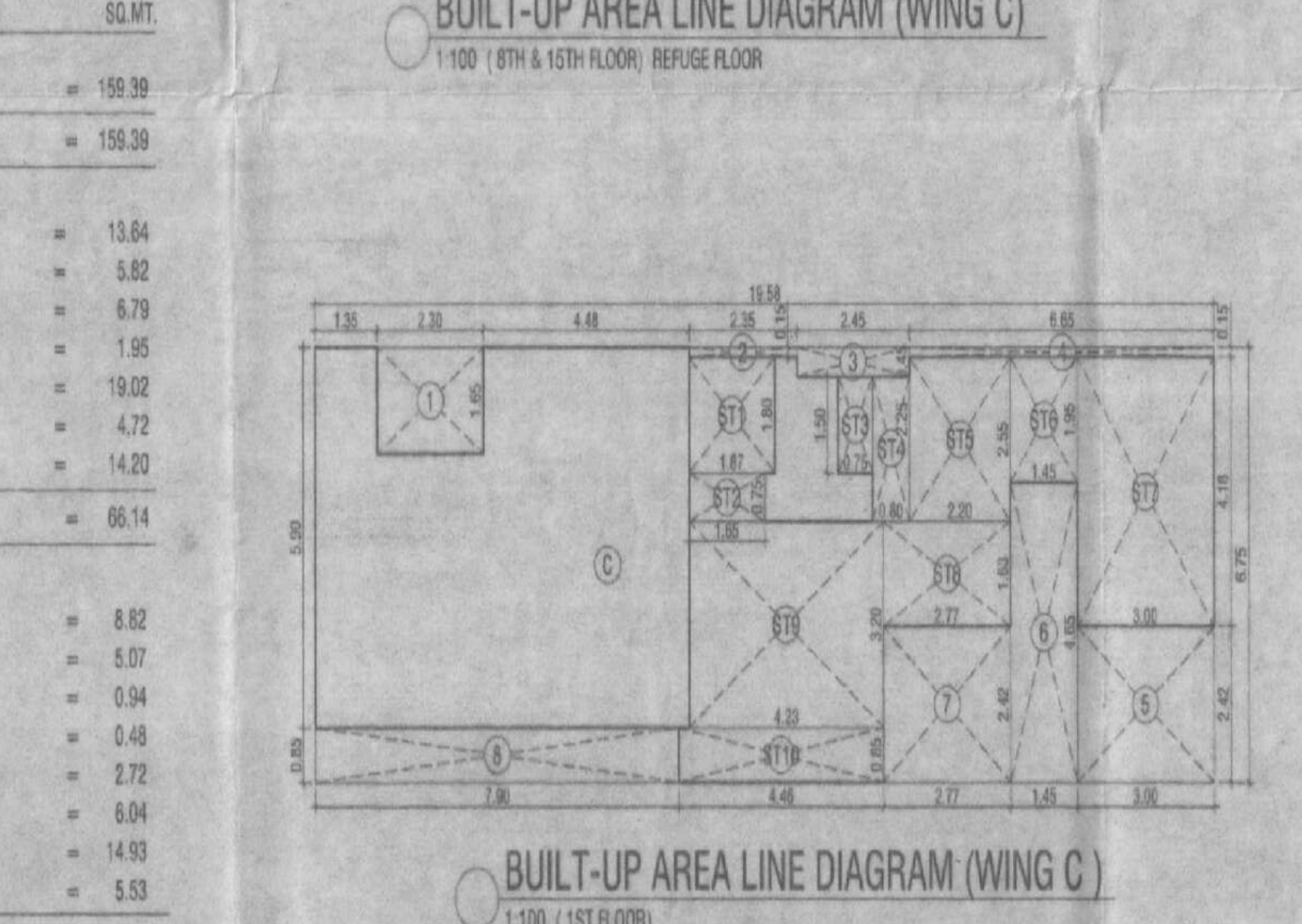

ADDITIONS

C	19.58 X 6.79 X 1.10	= 121.17
TOTAL ADDITION = 121.17		

DEDUCTIONS

1	2.30 X 1.65 X 1.10	= 3.80
2	2.35 X 0.15 X 1.10	= 0.35
3	2.45 X 0.45 X 1.10	= 1.10
4	8.85 X 0.15 X 1.10	= 1.00
5	3.00 X 2.41 X 1.10	= 7.23
6	1.45 X 4.85 X 1.10	= 6.74
7	2.77 X 2.42 X 1.10	= 6.70
8	7.90 X 0.85 X 1.10	= 6.72
TOTAL = 33.64		

STAIRCASE & LIFT AREA

ST1	1.87 X 1.80 X 1.10	= 3.37
ST2	1.65 X 0.75 X 1.10	= 1.24
ST3	0.75 X 1.50 X 1.10	= 1.13
ST4	0.80 X 3.25 X 1.10	= 1.80
ST5	2.20 X 2.55 X 1.10	= 5.61
ST6	1.45 X 1.95 X 1.10	= 2.83
TOTAL STAIR & LIFT AREA = 16.95		

TOTAL DEDUCTION = 49.59
TOTAL PROPOSED BUILT UP AREA = 71.58

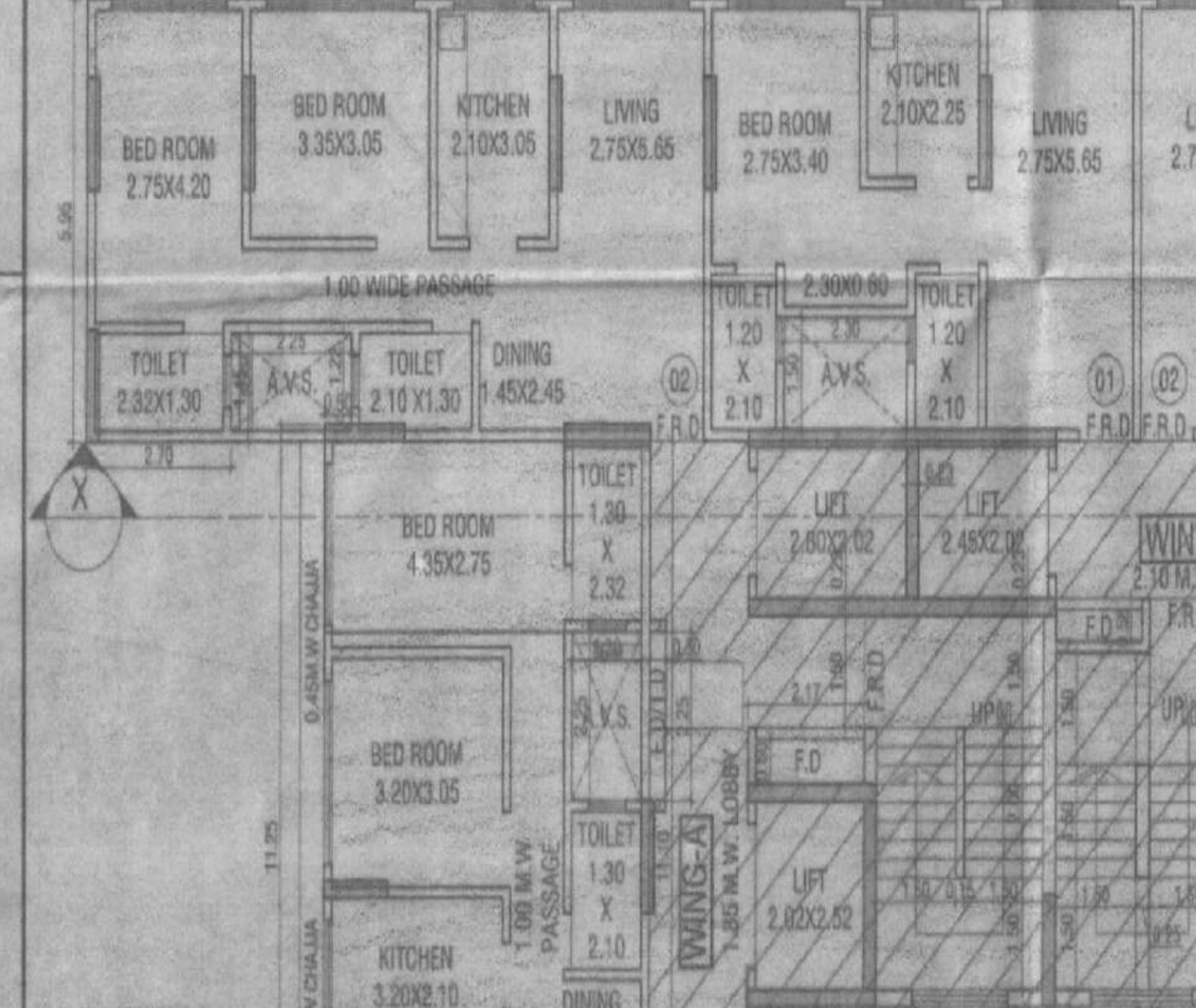

ADDITIONS

C	19.58 X 6.79 X 1.10	= 121.17
TOTAL ADDITION = 121.17		

DEDUCTIONS

1	2.30 X 1.65 X 1.10	= 3.80
2	2.35 X 0.15 X 1.10	= 0.35
3	2.45 X 0.45 X 1.10	= 1.10
4	8.85 X 0.15 X 1.10	= 1.00
5	3.00 X 2.41 X 1.10	= 7.23
6	1.45 X 4.85 X 1.10	= 6.74
7	2.77 X 2.42 X 1.10	= 6.70
8	7.90 X 0.85 X 1.10	= 6.72
TOTAL = 33.64		

STAIRCASE & LIFT AREA

ST1	1.87 X 1.80 X 1.10	= 3.37
ST2	1.65 X 0.75 X 1.10	= 1.24
ST3	0.75 X 1.50 X 1.10	= 1.13
ST4	0.80 X 3.25 X 1.10	= 1.80
ST5	2.20 X 2.55 X 1.10	= 5.61
ST6	1.45 X 1.95 X 1.10	= 2.83
TOTAL STAIR & LIFT AREA = 16.95		

TOTAL DEDUCTION = 49.59
TOTAL PROPOSED BUILT UP AREA = 71.58

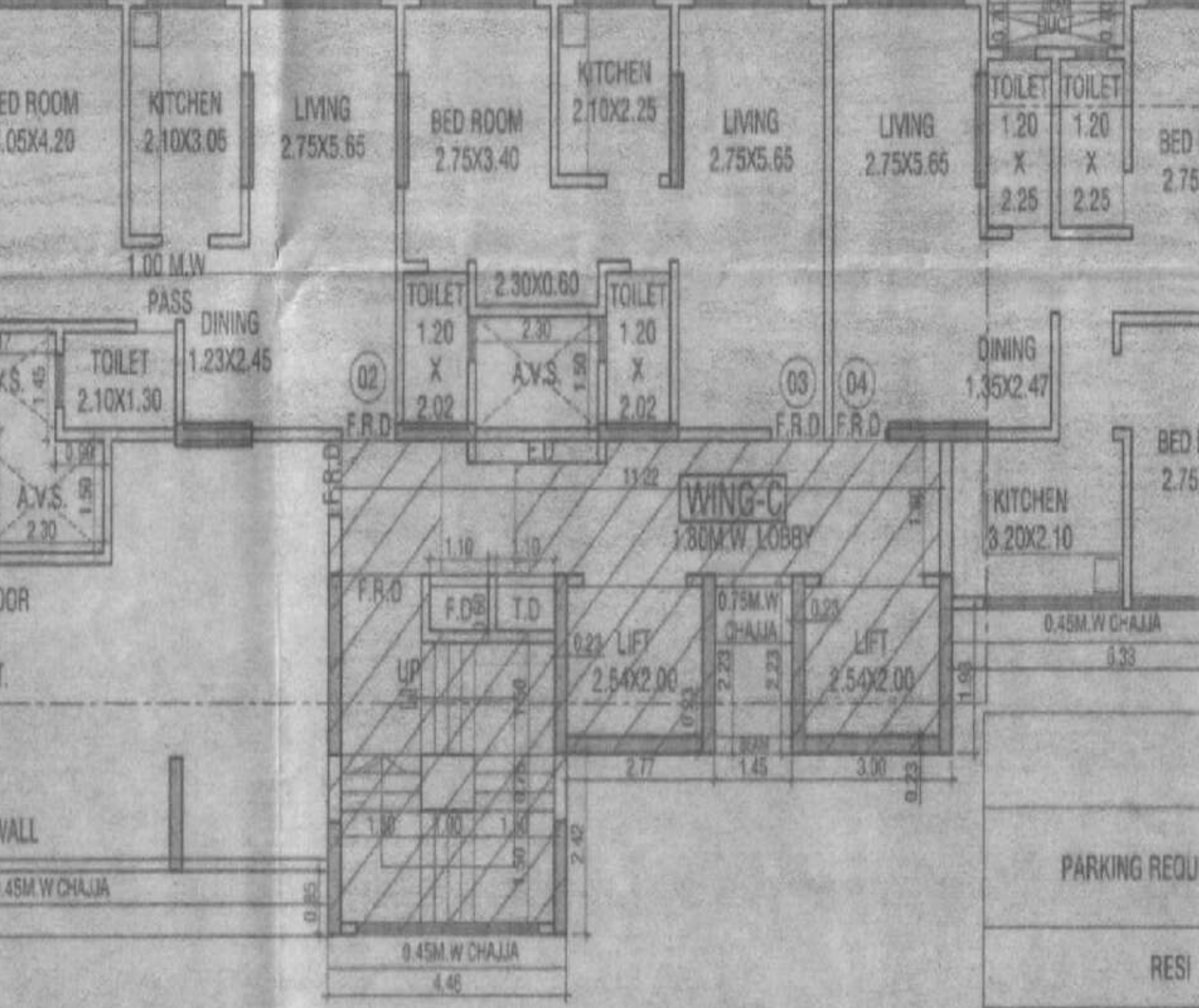

ADDITIONS

B	17.69 X 9.01 X 1.10	= 159.39
TOTAL ADDITION = 159.39		

DEDUCTIONS

1	9.41 X 1.45 X 1.10	= 13.84
2	4.48 X 1.30 X 1.10	= 5.82
3	2.30 X 2.95 X 1.10	= 6.79
4	1.90 X 1.30 X 1.10	= 1.95
5	10.51 X 1.81 X 1.10	= 19.02
6	1.10 X 4.29 X 1.10	= 4.72
7	2.80 X 5.46 X 1.10	= 14.20
TOTAL = 66.14		

STAIRCASE & LIFT AREA

ST1	4.20 X 2.10 X 1.10	= 8.82
ST2	1.55 X 0.60 X 1.10	= 0.93
ST3	1.80 X 0.59 X 1.10	= 0.94
ST4	0.47 X 1.02 X 1.10	= 0.48
ST5	2.57 X 1.02 X 1.10	= 2.72
ST6	3.58 X 1.65 X 1.10	= 6.04
ST7	3.48 X 4.29 X 1.10	= 14.93
ST8	2.23 X 2.48 X 1.10	= 5.53
TOTAL STAIR & LIFT AREA = 44.53		

TOTAL DEDUCTION = 110.67
TOTAL PROPOSED BUILT UP AREA = 48.72

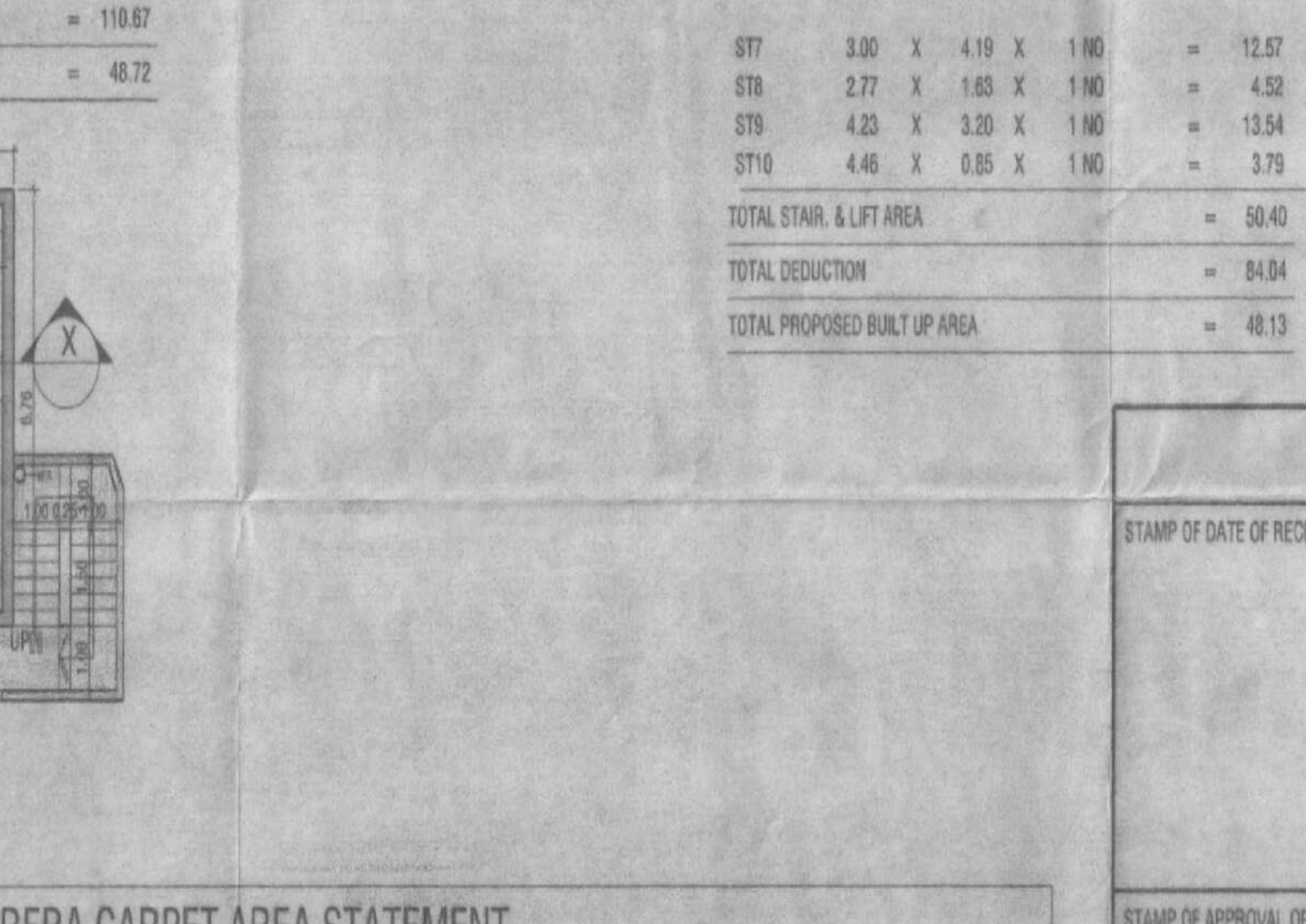

ADDITIONS

C	19.58 X 6.79 X 1.10	= 121.17
TOTAL ADDITION = 121.17		

DEDUCTIONS

1	2.30 X 1.65 X 1.10	= 3.80
2	2.35 X 0.15 X 1.10	= 0.35
3	2.45 X 0.45 X 1.10	= 1.10
4	8.85 X 0.15 X 1.10	= 1.00
5	3.00 X 2.41 X 1.10	= 7.23
6	1.45 X 4.85 X 1.10	= 6.74
7	2.77 X 2.42 X 1.10	= 6.70
8	7.90 X 0.85 X 1.10	= 6.72
TOTAL = 33.64		

STAIRCASE & LIFT AREA

ST1	1.87 X 1.80 X 1.10	= 3.37
ST2	1.65 X 0.75 X 1.10	= 1.24
ST3	0.75 X 1.50 X 1.10	