

Valuation Report of the Immovable Property



Details of the property under consideration:

Name of Owner: **Shri. Devanand Murlidhar Damare.**

Residential Flat No. 04, Ground Floor, " **Shayona Co. Op. Housing Society Ltd.** ", Survey No.193/ A/ 3/ 2/ 2, Plot No. 1+2, Near Sai Nirmal Apartment, Satpuda Colony, Hirawadi Road, Village - Nashik, Taluka & District - Nashik, PIN Code – 422003, State – Maharashtra, Country – India.

Latitude Longitude: 20°00'55.5"N 73°48'42.1"E

Think.Innovate.Create

Valuation Prepared for:

Bank of Baroda

Regional Office Nashik Road Branch



BSNL Building, Datta Mandir Road, Nashik Road,
Nashik -422 101, State - Maharashtra, Country - India.



Nashik : 4, 1st Floor, Madhusa Elite, Vrundavan Nagar, Jatra-Nandur Naka Link Road, Adgaon, Nashik - 422 003, (M.S.)
E-mail : nashik@vastukala.org, Tel. : +91 253 4068262 / 9890380564

Our Pan India Presence at :

| | | | |
|---|--|---|--|
|  Mumbai |  Aurangabad |  Pune |  Rajkot |
|  Thane |  Nanded |  Indore |  Raipur |
|  Delhi NCR |  Nashik |  Ahmedabad |  Jaipur |

 **Regd. Office** : B1-001, U/B Floor, Boomerang, Chandivali Farm Road, Andheri (East), Mumbai - 400 072, (M.S.), INDIA
 TeleFax : +91 22 28371325/24
 mumbai@vastukala.org

VALUATION OPINION REPORT

This is to certify that the property bearing Residential Flat No. 04, Ground Floor, " **Shayona Co. Op. Housing Society Ltd.** ", Survey No.193/ A/ 3/ 2/ 2, Plot No. 1+2, Near Sai Nirmal Apartment, Satpuda Colony, Hirawadi Road, Village - Nashik, Taluka & District - Nashik, PIN Code – 422003, State – Maharashtra, Country – India. belongs to **Name of Owner: Shri. Devanand Murlidhar Damare.**

Boundaries of the property.

| Boundaries | Building | Flat |
|------------|-------------------------------|-------------------------------|
| North | Adj. Survey No. 194/3/2 | Flat No. 01 |
| South | Canal & 30.00 Ft. Colony Road | Canal & 30.00 Ft. Colony Road |
| East | Plot No. 03 | Flat No. 03 |
| West | Canal | Shayona Society Pathway |

Considering various parameters recorded, existing economic scenario, and the information that is available with reference to the development of neighborhood and method selected for valuation, we are of the opinion that, the property premises can be assessed for this particular purpose at **₹ 22,28,850.00 (Rupees Twenty Two Lakh Twenty Eight Thousand Eight Hundred Fifty Only).**

The valuation of the property is based on the documents produced by the concern. Legal aspects have not been taken into considerations while preparing this valuation report.

Hence certified

For **VASTUKALA CONSULTANTS (I) PVT. LTD.**



Director

Auth. Sign.

Sharadkumar B. Chalikwar

Govt. Reg. Valuer

Chartered Engineer (India)

Reg. No. (N) CCIT/1-14/52/2008-09

BOB Empanelment No.: ZO:MZ:ADV:46:941

Encl: Valuation report.



Nashik : 4, 1st Floor, Madhusa Elite, Vrundavan Nagar, Jatra-Nandur Naka Link Road, Adgaon, Nashik - 422 003, (M.S.)
E-mail : nashik@vastukala.org, Tel. : +91 253 4068262 / 9890380564

Our Pan India Presence at :

- Mumbai
- Thane
- Delhi NCR
- Aurangabad
- Nanded
- Nashik
- Pune
- Indore
- Ahmedabad
- Rajkot
- Raipur
- Jaipur

- Regd. Office** : B1-001, U/B Floor, Boomerang, Chandivali Farm Road, Andheri (East), Mumbai - 400 072, (M.S.), INDIA
- TeleFax : +91 22 28371325/24
- mumbai@vastukala.org

Vastukala Consultants (I) Pvt. Ltd.B1-001, U/B Floor, **Boomerang**, Chandivali Farm Road, Powai, Andheri (East), Mumbai – 400 072.

To,

The Chief Manager,**Bank of Baroda****Regional Office Nashik Road Branch**

BSNL Building, Datta Mandir Road, Nashik Road,

Nashik -422 101, State - Maharashtra, Country - India.

VALUATION REPORT (IN RESPECT OF FLAT)

| I | | General | |
|-----|---|-------------------------------------|---|
| 1. | Purpose for which the valuation is made | : | To assess Fair Market value of the property for Bank Loan Purpose. |
| 2. | a) | Date of inspection | : 21.10.2023 |
| | b) | Date on which the valuation is made | : 26.10.2023 |
| 3. | List of documents produced for perusal: i. Copy of Transfer Deed For Sale Dated 06.05.2022. ii. Copy of Occupancy Certificate Javak No. NNRV/ 3481/ (Panchavati) dated 22.05.2000 issued by Nashik Municipal Corporation, Nashik. iii. Copy of Approved Building Plan Accompanying Commencement Certificate No. 93 dated 06.05.2000 issued by Executive Engineer Town Planning Nashik Municipal Corporation, Nashik. | | |
| 4. | Name of the owner(s) and his / their address (es) with Phone no. (details of share of each owner in case of joint ownership) | : | Name of Owner: Shri. Devanand Murlidhar Damare. Address: Residential Flat No. 04, Ground Floor, " Shayona Co. Op. Housing Society Ltd. ", Survey No.193/ A/ 3/ 2/ 2, Plot No. 1+2, Near Sai Nirmal Apartment, Satpuda Colony, Hirawadi Road, Village - Nashik, Taluka & District - Nashik, PIN Code – 422003, State – Maharashtra, Country – India. Contact Person: Shri. Devanand Murlidhar Damare (Owner) Contact No. +91 9370170621 Sole Ownership |
| 5. | Brief description of the property (Including Leasehold / freehold etc.) | : | The property is a Residential Flat No. 04 is located on Ground Floor. As per Approved plan, the composition of flat is Living + 2 Bedroom + Kitchen + Bath + WC+ (i.e., 2BHK). The property is at 10.8 Km. distance from nearest railway station Nashik Road. Landmark: Near Sai Nirmal Apartment |
| 5a. | Total Lease Period & remaining period (if leasehold) | : | N.A. as the property is freehold. |
| 6. | Location of property | : | |

| | | | | |
|------|-----|---|---|---|
| | a) | Plot No. / Survey No. | : | Survey No.193/ A/ 3/ 2/ 2, Plot No. 1+2 |
| | b) | Door No. | : | Residential Flat No. 04 |
| | c) | T.S. No. / Village | : | Village – Nashik |
| | d) | Ward / Taluka | : | Taluka – Nashik |
| | e) | Mandal / District | : | District – Nashik |
| | f) | Date of issue and validity of layout of approved map / plan | : | Copy of Approved Building Plan Accompanying Commencement Certificate No. 93 dated 06.05.2000 issued by Executive Engineer Town Planning Nashik Municipal Corporation, Nashik. |
| | g) | Approved map / plan issuing authority | : | Nashik Municipal Corporation, Nashik |
| | h) | Whether genuineness or authenticity of approved map/ plan is verified | : | Yes |
| | i) | Any other comments by our empanelled valuers on authentic of approved plan | : | No |
| 7. | | Postal address of the property | : | Residential Flat No. 04, Ground Floor, " Shayona Co. Op. Housing Society Ltd. ", Survey No.193/ A/ 3/ 2/ 2, Plot No. 1+2, Near Sai Nirmal Apartment, Satpuda Colony, Hirawadi Road, Village - Nashik, Taluka & District - Nashik, PIN Code – 422003, State – Maharashtra, Country – India. |
| 8. | | City / Town | : | Nashik |
| | | Residential area | : | Yes |
| | | Commercial area | : | No |
| | | Industrial area | : | No |
| 9. | | Classification of the area | : | |
| | i) | High / Middle / Poor | : | Middle Class |
| | ii) | Urban / Semi Urban / Rural | : | Urban |
| 10. | | Coming under Corporation limit / Village PanChhayat / Municipality | : | Village – Nashik Nashik Municipal Corporation, Nashik |
| 11. | | Whether covered under any State / Central Govt. enactments (e.g., Urban Land Ceiling Act) or notified under agency area/ scheduled area / cantonment area | : | No |
| 13. | | Dimensions / Boundaries of the Property / Building | | As per Actual Site As per the Deed |
| | | North | : | Adj. Survey No. 194/3/2 Adj. Survey No. 194/3/2 |
| | | South | : | Canal & 30.00 Ft. Colony Road Canal & 30.00 Ft. Colony Road |
| | | East | : | Plot No. 03 S. No. 246/ 9B |
| | | West | : | Canal S. No. 246/ 9A |
| 13.1 | | Flat | | As per Actual Site As per the Deed |
| | | North | : | Flat No. 01 Flat No. 01 |
| | | South | : | Canal & 30.00 Ft. Colony Canal & 30.00 Ft. Colony |

| | | | | |
|-----------|--|---|---|-------------------------|
| | | | Road | Road |
| | East | | Flat No. 03 | Flat No. 03 |
| | West | | Shayona Society Pathway | Shayona Society Pathway |
| 13.2 | Whether Boundaries Matching with Actual | | Yes | |
| 13.3 | Latitude, Longitude & Co-ordinates of the site | : | 20°00'55.5"N 73°48'42.1"E | |
| 14. | Extent of the site | : | Carpet Area in Sq. Ft. = 452.00 (Area as per site Measurement) Built up in Sq. Ft. = 585.00 (Area as per Transfer Deed) | |
| 15. | Extent of the site considered for Valuation (least of 13A& 13B) | : | Built up in Sq. Ft. = 585.00 (Area as per Transfer Deed) | |
| 16 | Whether occupied by the owner / tenant? If occupied by tenant since how long? Rent received per month. | : | Owner Occupied | |
| II | APARTMENT BUILDING | | | |
| 1. | Nature of the Apartment | : | Residential | |
| 2. | Location | : | | |
| | C.T.S. No. | : | Survey No.193/ A/ 3/ 2/ 2, Plot No. 1+2 | |
| | Block No. | : | - | |
| | Ward No. | : | - | |
| | Village / Municipality / Corporation | : | Village – Nashik Nashik Municipal Corporation | |
| | Door No., Street or Road (Pin Code) | : | Residential Flat No. 04, Ground Floor, " Shayona Co. Op. Housing Society Ltd. ", Survey No.193/ A/ 3/ 2/ 2, Plot No. 1+2, Near Sai Nirmal Apartment, Satpuda Colony, Hirawadi Road, Village - Nashik, Taluka & District - Nashik, PIN Code – 422003, State – Maharashtra, Country – India. | |
| 3. | Description of the locality Residential / Commercial / Mixed | : | Residential | |
| 4. | Year of Construction | : | 2000 (As per Occupancy Certificate) | |
| 5. | Number of Floors | : | Ground + 2 nd Upper Floors | |
| 6. | Type of Structure | : | R.C.C. Framed Structure | |
| 7. | Number of Dwelling units in the building | : | 8 Flat on Ground Floor | |
| 8. | Quality of Construction | : | Average | |
| 9. | Appearance of the Building | : | Average | |
| 10. | Maintenance of the Building | : | Average | |
| 11. | Facilities Available | : | | |
| | Lift | : | No | |
| s | Protected Water Supply | : | Municipal Water supply | |
| | Underground Sewerage | : | Connected to Municipal Sewerage System | |
| | Car parking - Open / Covered | : | Open Car Parking | |
| | Is Compound wall existing? | : | Yes | |

| | | | |
|------------|--|---|---|
| | Is pavement laid around the building | : | Yes |
| III | FLAT | | |
| 1 | The floor in which the Flat is situated | : | Ground Floor |
| 2 | Door No. of the Flat | : | Residential Flat No. 04 |
| 3 | Specifications of the Flat | : | |
| | Roof | : | R.C.C. Slab |
| | Flooring | : | Vitrified tile Flooring |
| | Doors | : | Door framed with flush doors |
| | Windows | : | Aluminum sliding window with M.S. Grills |
| | Fittings | : | Concealed Plumbing, Concealed Electrical wiring |
| | Finishing | : | Cement Plastering |
| | Paint | : | Distemper Paint |
| 4 | House Tax | : | |
| | Assessment No. | : | Details Not Provided |
| | Tax paid in the name of: | : | Details Not Provided |
| | Tax amount: | : | Details Not Provided |
| 5 | Electricity Service connection No.: | : | Details Not Provided |
| | Meter Card is in the name of: | : | Details Not Provided |
| 6 | How is the maintenance of the Flat? | : | Good |
| 7 | Sale Deed executed in the name of | : | Name of Owner: Shri. Devanand Murlidhar Damare |
| 8 | What is the undivided area of land as per Sale Deed? | : | Details not available |
| 9 | What is the plinth area of the Flat? | : | Built up in Sq. Ft. = 585.00 (Area as per Transfer Deed) |
| 10 | What is the floor space index (app.) | : | As per NMC norms |
| 11 | What is the Carpet Area of the Flat? | : | Carpet Area in Sq. Ft. = 452.00 (Area as per site Measurement) |
| 12 | Is it Posh / I Class / Medium / Ordinary? | : | |
| 13 | Is it being used for Residential or Commercial purpose? | : | Residential purpose |
| 14 | Is it Owner-occupied or let out? | : | Owner Occupied |
| 15 | If rented, what is the monthly rent? | : | ₹4,500.00 Expected rental income per month |
| IV | MARKETABILITY | : | |
| 1 | How is the marketability? | : | Good |
| 2 | What are the factors favouring for an extra Potential Value? | : | Located in developing area |
| 3 | Any negative factors are observed which affect the market value in general? | : | No |
| V | Rate | : | |
| 1 | After analyzing the comparable sale instances, what is the composite rate for a similar Flat with same specifications in the adjoining locality? - (Along with details / reference of at least two latest deals / transactions with respect to adjacent properties in the areas) | : | ₹ 3,700.00 to ₹ 4,700.00 per Sq. Ft. on Built Up Area |
| 2 | Assuming it is a new construction, what is the adopted basic composite rate of the Flat under valuation after comparing with the specifications and other factors with the Flat under comparison (give details). | : | ₹ 4,500.00 per Sq. Ft. on Built Up Area |
| 3 | Break – up for the rate | : | |

| | | | |
|-----------|---|---|---|
| | i) Building + Services | : | ₹ 2,000.00 per Sq. Ft. |
| | ii) Land + others | : | ₹ 2,500.00 per Sq. Ft. |
| 4 | Guideline rate obtained from the Registrar's office (evidence thereof to be enclosed) | : | ₹ 44,000.00 per Sq. M. ₹ 4,088.00 per Sq. Ft |
| | Guideline rate obtained (after Depreciation) | : | ₹ 39,860.00 per Sq. M. ₹ 3,703.00 per Sq. Ft |
| 5 | Registered Value (if available) | : | Purchase value - 16,21,000 No. 5490/ 2022 dated. 06.05.2022 |
| VI | COMPOSITE RATE ADOPTED AFTER DEPRECIATION | | |
| a | Depreciated building rate | : | ₹ 1,310.00 per Sq. Ft. |
| | Replacement cost of Flat with Services (v(3)i) | : | ₹ 2,000.00 per Sq. Ft. |
| | Age of the building | : | 23 Years |
| | Life of the building estimated | : | 37 years Subject to proper, preventive periodic maintenance & structural repairs. |
| | Depreciation percentage assuming the salvage value as 10% | : | 34.50% |
| | Depreciated Ratio of the building | : | |
| b | Total composite rate arrived for Valuation | : | |
| | Depreciated building rate VI (a) | : | ₹ 1,310.00 per Sq. Ft. |
| | Rate for Land & other V (3) ii | : | ₹ 2,500.00 per Sq. Ft. |
| | Total Composite Rate | : | ₹ 3,810.00 per Sq. Ft. |

Details of Valuation:

| Sr. No. | Description | Qty. | Rate per unit (₹) | Estimated Value (₹) |
|---------|---|----------------|-------------------|---------------------|
| 1 | Present value of the Flat | 585.00 Sq. Ft. | 3,810.00 | 22,28,850.00 |
| 2 | Wardrobes | | | |
| 3 | Showcases | | | |
| 4 | Kitchen arrangements | | | |
| 5 | Superfine finish | | | |
| 6 | Interior Decorations | | | |
| 7 | Electricity deposits / electrical fittings, etc. | | | |
| 8 | Extra collapsible gates / grill works etc. | | | |
| 9 | Potential value, if any | | | |
| 10 | Others | | | |
| 11 | Parking | | | |
| 12 | As per current stage of work completion the value of the Flat (if Flat is under construction) | | | |
| 13 | After 100% completion final value of Flat | | | |
| | Total | | | 22,28,850.00 |

Value of Flat

| | |
|--|---------------------|
| Fair Market Value | 22,28,850.00 |
| Realizable value | 21,17,407.00 |
| Distress Value | 17,83,080.00 |
| Insurable value of the property (585.00 Sq. Ft. X ₹ 2,000.00) | 11,70,000.00 |
| Guideline value of the property (585.00 Sq. Ft. X ₹3,703.00) | 21,66,255.00 |

Justification for price / rate

The Market Value of the property is based on facts of markets discovered by us during our enquiries, however the government rate value in this case is less than the market value arrived by us. We are of the opinion that the value arrive by us will prove to be correct if an Auction of the subject property is carried out. As far as Market Value in Index II is concerned, it is not possible to comment on same, may be government rates are fixed by sampling during same point of time in part and whereas, Market values change every month.

In most of the cases the actual deal amount or Transaction value is not reflected in Index II because of various Market practices. As Valuer, we always try to give a value which is correct reflection of actual transaction value irrespective of any factors in market.

Method of Valuation / Approach

The sales comparison approach uses the market data of sale prices to estimate the value of a real estate property. Property valuation in this method is done by comparing a property to other similar properties that have been recently sold. Comparable properties, also known as comparables, or comps, must share certain features with the property in question. Some of these include physical features such as square footage, number of rooms, condition, and age of the building; however, the most important factor is no doubt the location of the property. Adjustments are usually needed to account for differences as no two properties are exactly the same. To make proper adjustments when comparing properties, real estate appraisers must know the differences between the comparable properties and how to value these differences. The sales comparison approach is commonly used for Residential Flat, where there are typically many comparables available to analyze. As the property is a Residential Flat, we have adopted Sale Comparison Approach Method for the purpose of valuation. The Price for similar type of property in the nearby vicinity is in the range of ₹ 4,500.00 to ₹ 5,500.00 per Sq. Ft. on Built up Area. Considering the rate with attached report, current market conditions, demand and supply position, Flat size, location, upswing in real estate prices, sustained demand for Residential Flat, all-round development of commercial and residential application in the locality etc. We estimate ₹ 3,810 per Sq. Ft. (after depreciation) on Built Up Area for valuation after depreciation.

| | |
|--|---|
| Impending threat of acquisition by government for road widening / public service purposes, sub merging & applicability of CRZ provisions (Distance from sea-cost / tidal level must be incorporated) and their effect on | Not applicable. |
| i) Saleability | Good |
| ii) Likely rental values in future in and | ₹ 4,500.00 Expected rental income per month |
| iii) Any likely income it may generate | Rental Income |

Actual site photographs



Route Map of the property

Site u/r

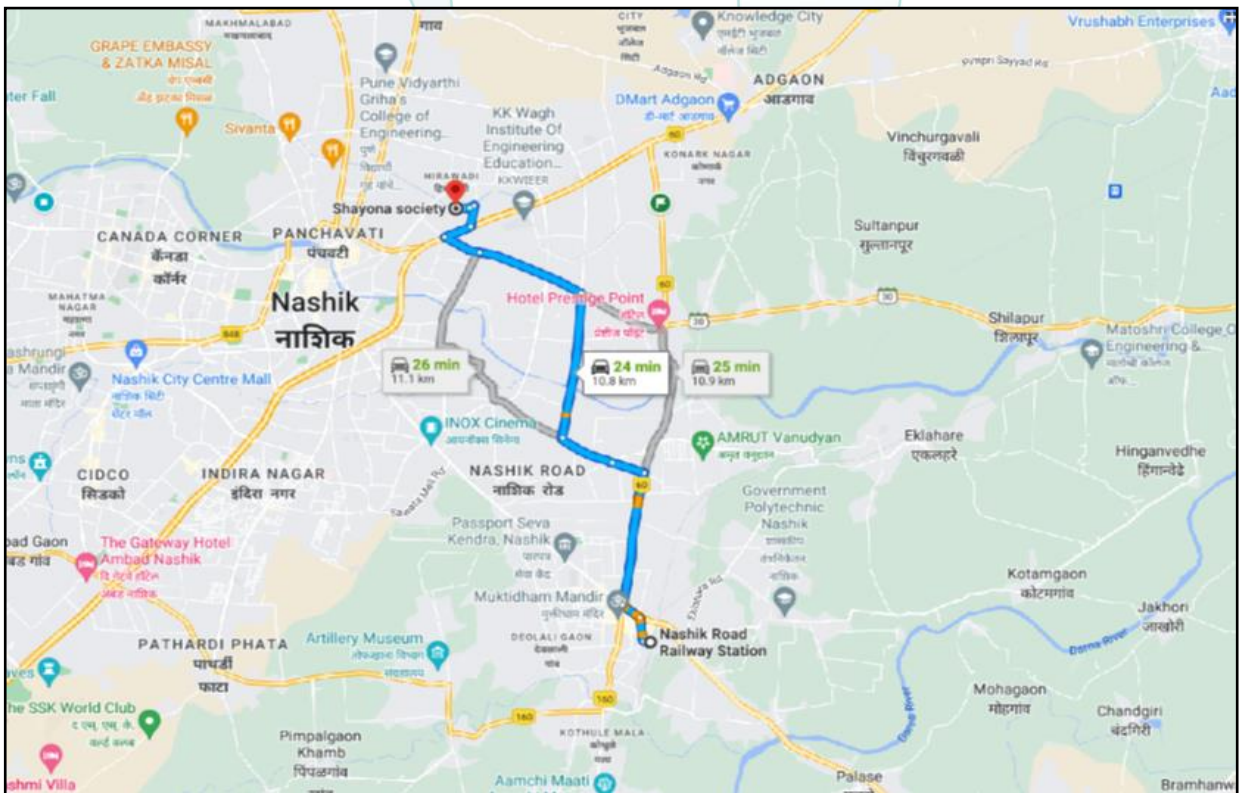
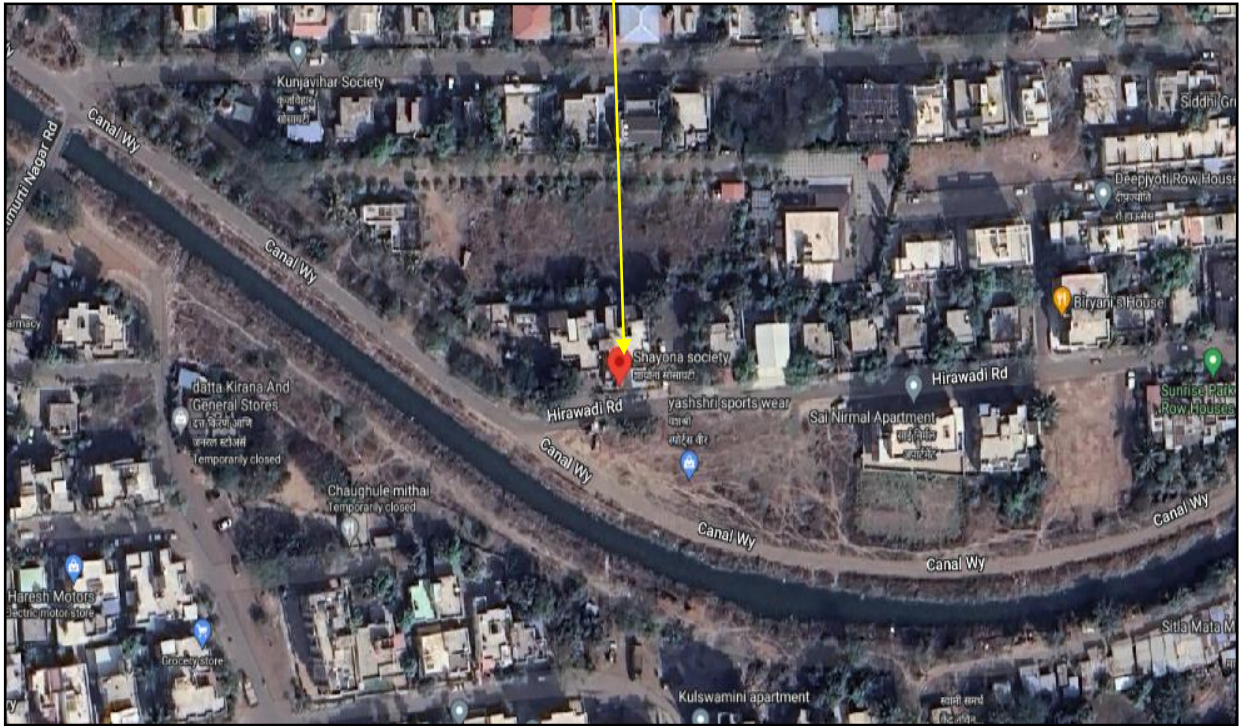

Latitude Longitude: 20°00'55.5"N 73°48'42.1"E

Note: The Blue line shows the route to site from nearest railway station (Nashik Road – 10.8 Km.)

Ready Reckoner Rate

 **Department of Registration & Stamps**
Government Of Maharashtra

नोंदणी व मुद्रांक विभाग
महाराष्ट्र शासन



Valuation Home Rule Guidline LOGOUT

Valuation For Rural Area

Location Details

Select Type Development Agreement Tenant Occupied Other Division Name [Help on Division](#)

| | | | | | |
|-----------------|--|----------------------------------|------------------------------------|--|---|
| District Name | <input type="text" value="नाशिक"/> | Taluka Name | <input type="text" value="नाशिक"/> | Village/Zone Name | <input type="text" value="मीजे नाशिक - गावठाण ,न"/> |
| Attribute | <input type="text" value="सद्वे नंबर"/> | <input type="text" value="193"/> | SubZone Name | <input type="text" value="1.3.35-नविन मुंबई आया"/> | |
| Mahapalika Area | <input type="text" value="Nashik Muncipal Cor"/> | | | | |

| Open Land | Residence | Office | Shop | Industry | Unit |
|-----------|-----------|--------|-------|----------|--------------|
| 26000 | 44000 | 50600 | 62500 | 0 | Square Meter |

Think.Innovate.Create

Price Indicators

HOUSING.COM Buy In Nashik + Add Download App List Property Free

Home / Nashik / Hirawadi / Samraat Gokuldham Last updated: Jul 4, 2021

Samraat Gokuldham

By SAMRAAT GROUP
Hirawadi, Near Nashik Sports Complex, Off. Mumbai-Agra Highway, Panchavati, Tarwala Nagar, Nashik

₹25.81 L - 55.62 L | 5.05 K/sq.ft
EMI starts at 13.67 K
All Inclusive Contact Developer

5 Write a Review

Project Images SHARE SAVE

PH - 2 READY POSSESSION ABOVE 2 LAKH
PH - II READY POSSESSION
HIRAWADI PANCHAVATI 779666 0225

Project Images + 20 more

| | | | |
|------------------------------------|---------------------------------|-------------------------|--|
| 2, 3 BHK Apartments Configurations | Ready to Move Possession Status | 5.05 K/sq.ft Avg. Price | 830.00 sq.ft. - 1111.00 sq.ft. (Carpet Area) Sizes |
|------------------------------------|---------------------------------|-------------------------|--|

+ Add Do

Configurations Configuration 2 BHK Apartment

Home / Nashik / Amrutdham / Apartment for Sale in Amrutdham / 2 BHK Apartment Last updated: Jul 13, 2023

2 BHK Apartment

Shayma Darshan appartement , Amrutdham, Nashik

₹35.0 L EMI starts at ₹18.53 K
₹4.29 K/sq.ft Contact Owner

OFFER Yes Know More

Bedroom SHARE SAVE

Bedroom

Bedroom + 10 more

| | | | | | |
|-------------------------|--------------------------|-----------------------------|---------------------------------|--------------------|----------------------------|
| 815 sq.ft Build Up Area | ₹4.29 K/sq.ft Avg. Price | 10 Year Old Age of property | Ready to move Possession status | Middle of 4 floors | Fully Furnished Furnishing |
|-------------------------|--------------------------|-----------------------------|---------------------------------|--------------------|----------------------------|

OVERVIEW PROMOTIONS POPULAR PROPERTIES NEARBY AMENITIES PRICE TRENDS LOCALITY CALCULATOR

Price Indicators

HOUSING.COM Buy In Nashik + Add Download App List Property Free Saved

2 BHK Apartment | Jan, 2024 | 3.70 K/sq.ft | Interested →

Home / Nashik / Hiranwadi / Apartment for Sale in Hiranwadi / 2 BHK Flat Last updated: Jul 25, 2023

2 BHK Flat ₹38.5 L EMI starts at 20,39 K
Kamal nagar, Hiranwadi, Nashik 4.18 K/sq.ft

OFFERS Free registration [Know More](#) [Contact Owner](#)

Living Room SHARE SAVE

Balcony

Bathroom + 9 more

920 sq.ft Build Up Area | 4.18 K/sq.ft Avg. Price | Ready to move Possession status | Lower of 4 floors | East facing Facing | Fully Furnished Furnishing

99acres Buy 📍 📄 🔍

Home > Property in Nashik > Flats in Nashik > Flats in Hiranwadi Posted on Feb 21, 2023 | Ready to move

60 Lac @ 6,315 per sq.ft. | **3BHK 3Baths**
Estimated EMI ₹47,922 | Flat/Apartment for Sale
in Samraat Gokuldham, Hiranwadi, Nashik, Maharashtra

RERA STATUS REGISTERED | Registration No: P51600020375 | Website: <https://maharera.t.mahaonline.gov.in>

[Overview](#) | [Society](#) | [Owner Details](#) | [Price Trends](#) | [Society Reviews](#) | [Explore Locality](#)

Property (8) | **Society (22)**

Area Carpet area: 950 sq.ft. (88.26 sq.m.)

Configuration 3 Bedrooms, 3 Bathrooms, 1 Balcony

Price ₹60 Lac @ 6,315 per sq.ft.

Address Samraat Gokuldham Hiranwadi, Nashik

Floor Number 2nd of 14 Floors

Property Age 1 to 5 Year Old [View Construction Status](#)

Photos (1/8)

Draft Agreement For Sale



नसिन-५
क्र. ५४९० / १९९३
२-२३

विभाग क्र. :- १.२.३५
मुल्यांकन रुपये :- रु. २२,६०,०००/-
बोवदला रक्कम :- रु. १६,२१,०००/-
मूद्रांक शुल्क :- रु. १,३३,०००/-
नोंदणी फी :- रु. २२,३००/-

हस्तांतरण दस्त
(Transfer Deed)

हस्तांतरण दस्त आज दिनांक ०६ माहे मे रोज सन २०२२ ते दिवशी नाशिक मुकामाची

श्री. देवानंद मुरलीधर दामरे
वय - ४६, धंदा - नोकरी
पैन नं. - AELPD0290G
रा. फ्लॅट नं. ४, तळ मजला,
शायोना को-ऑप हौसिंग सोसायटी,
कॅनॉल रोड, हिराबाडी, पंचवटी,
नाशिक - ४२२००३

लिहून घेणार

यांसी

श्री. अरविंद घेवरचंद राठी
वय - ५२, धंदा - व्यवसाय
पैन नं. - AEOPR8037C
रा. घर नं. ५५, आंबे (दिबोरी),
ता. दिबोरी, जि. नाशिक - ४२२२०२

लिहून देणार

कारणे हस्तांतरण दस्त (Transfer Deed) लिहून देतो की,



नसिन-५
क्र. ५४९० / १९९३
१-२३

१. या दस्ताचा विषय असलेल्या मिळकतीचे वर्णन :-

अ) तुकडी जिल्हा नाशिक, पोट तुकडी तालुका नाशिक पैकी नाशिक महानगरपालिका हद्दीतील, बिनशेती प्लॉट मिळकत यांसी सव्हे नं. १९३ अ/३/२/२ यांसी प्लॉट नं. १ यांसी क्षेत्र ६३१.०७ चौरस मीटर आणि सव्हे नं. १९३ अ/३/२/३ यांसी प्लॉट नं. २ यांसी क्षेत्र ३०८.०० चौरस मीटर यांसी एकत्रित चतुःसिमा येणेप्रमाणे :-

पूर्वेस : प्लॉट नं. ३
पश्चिमेस : कॅनॉल
दक्षिणेस : कॅनॉल व ३० फुटी कॉलनी रोड
उत्तरेस : सव्हे नं. १९४/३/२ ची मिळकत

येणेप्रमाणे चतुःसिमेतील वर्णनाची बिनशेती प्लॉट क्षेत्रांची तदंगभूत वास्तुसह जल, तरू, काष्ठ, पाषाण, निधीनिक्षेपासह वैगरे.

ब) या दस्ताचा विषय असलेल्या फ्लॅट मिळकतीचे वर्णन :-

वर कलम १ अ मध्ये वर्णन केलेल्या प्लॉट मिळकतीवर "शायोना को-ऑप हौसिंग सोसायटी लि. नाशिक" या नावाने ओळखल्या जाणाऱ्या इमारतीमधील तळ मजल्यावरील फ्लॅट नं. ४ यांसी बांधीव क्षेत्र ५८५.०० चौरस फुट म्हणजेच ५४.३६ चौरस मीटर यांसी चतुःसिमा येणेप्रमाणे :-

पूर्वेस : फ्लॅट नं. ३
पश्चिमेस : शायोना सोसायटीचा वहिवाटीचा मार्ग
दक्षिणेस : कॅनॉल व ३० फुटी कॉलनी रोड
उत्तरेस : फ्लॅट नं. १

येणेप्रमाणे चतुःसिमेतील वर्णनाची बिनशेती प्लॉट व बांधीव क्षेत्राची मिळकत, मिळकतीमध्ये जाणेयेणेच्या हक्कांसह, आम्हाला

Approved Plan

Devanand Damare

PREVIOUS APPROVED

The Plans amended in _____
As per the conditions mentioned in the accompanying commencement certificate No. 1638 Date 5-2-1998

CERTIFIED TRUE COPY
For SANJAY K. ASHTE

SIGNED
Executive Engineer
TOWN PLANNING
Nashik Municipal Corporation
Nashik.

APPROVED

The Plans amended in _____
As per the conditions mentioned in the accompanying commencement certificate No. 93 Date 6/5/2000

SIGNED
Executive Engineer
TOWN PLANNING
Nashik Municipal Corporation
Nashik.

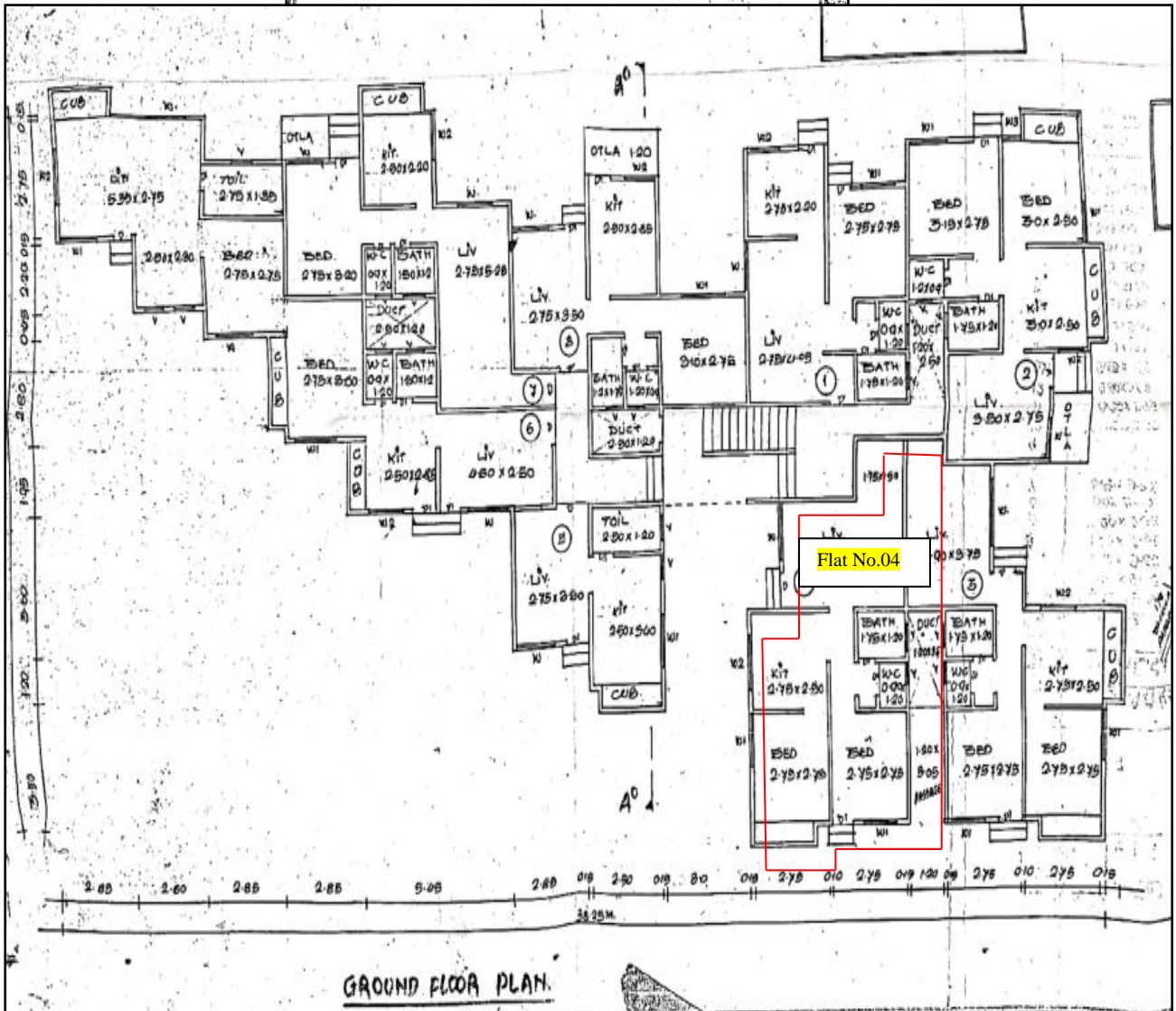

Occupancy Certificate

नाशिक महानगरपालिका, नाशिक

जायक नंबर / "नगरपत्र" / 3481 (पं.नं. 13489 (पं.नं. 13489))

दिनांक 21/11/2020

इमारत बांधकामाचा वापर करणे बाबतचा दाखला (पूर्ण / ~~अंशिक~~)

श्री. चैत्रराम, श्यामोणा नॉ. मॉ. हॉ. सोला.

संदर्भ : तुमचा दिनांक 25/11/2020 चा अर्ज क्रमांक : 3230

महाराज,

दाखला देण्यात येतो की, नाशिक शिबारातील सि. र. नं. नाशिक

सर्व्हे नं. 353 W/3/42 प्लॉट नं. 9+2, मधील इमारतीच्या लिनॅटोने मजदरे

मजल्याचे इकडाल बांधकाम परवानगी नं. सी.पी. 53 (पं.नं.) दिनांक 8/11/2010 अखेर

दिल्याप्रमाणे सर्व्हेक्षक (ऑफिटर) श्री. विजय चव्हाण, नाशिक.

यांचे निरीक्षणाला पूर्ण झाली असून निवास / ~~विश्राम~~ / ~~वैयक्तिक~~ कारणासाठी खातात शर्त असून गटून

इमारतीचा वापर करणेस परवानगी देण्यात येत आहे. त्याचे एकूण बांधकाम क्षेत्र 53-24 चौ. फी.

चौ. मि. व चढई क्षेत्र (कारपेट एरिया) 0.85-0.3 चौ. फी.

- 1) सदर इमारतीचा वापर निवास / ~~विश्राम~~ / ~~वैयक्तिक~~ कारणाकरिताच करता येईल त्या वापरत बदल करता येणार नाही. वापरत बदल करताना शहरात इकडाल परवानगीपूर्वी परवानगी घ्यावी लागेल.
- 2) घरपट्टी आकारणासाठी अलाहिया प्रत मा. कर अधिक्षक घरपट्टी विभाग यांचेकडे पाठविल्यावर आणखी आहे तसे संबंधीत विभागाकडे संपर्क साधावा.
- 3) सिंगल फेज विज पुरवठा करणेस हरकत नाही.
- 4) सदरच्या पूर्ण केलेल्या इमारतीत घ. न. पा. च्या पूर्व परवानगी तिबाय बांधकामध्या व बांधकाम-मध्ये बदल करू नये.

2) नं. सी.पी. 53 (पं.नं.) दिनांक 8/11/2010 अखेर

दि. 21/11/2020 रोजी अखेर आहे.

कार्यकारी अभियंता
नगरपत्र
नाशिक महानगरपालिका, नाशिक

REGISTRAR
NASHIK-5

दिनांक 21/11/2020

As a result of my appraisal and analysis, it is my considered opinion that the **Fair Market Value** for this particular above property in the prevailing condition with aforesaid specification ₹ **22,28,850.00 (Rupees Twenty-Two Lakh Twenty-Eight Thousand Eight Hundred Fifty Only)**. The **Realizable Value** of the above property ₹ **21,17,407.00 (Rupees Twenty-One Lakh Seventeen Thousand Four Hundred Seven Only)**. and the **Distress Value** ₹ **17,83,080.00 (Rupees Seventeen Lakh Eighty-Three Thousand Eighty Only)**.

Place: Nashik

Date: 26.10.2023

For VASTUKALA CONSULTANTS (I) PVT. LTD.

Director

Sharadkumar B. Chalikwar

Govt. Reg. Valuer

Chartered Engineer (India)

Reg. No. (N) CCIT/1-14/52/2008-09

BOB Empanelment No.: ZO:MZ:ADV:46:941

Auth. Sign.

| Enclosures | | |
|------------|--|----------|
| | Declaration from the valuer (Annexure – I) | Attached |
| | Model code of conduct for valuer (Annexure – II) | Attached |

The undersigned has inspected the property detailed in the Valuation Report dated _____

on _____. We are satisfied that the fair and reasonable market value of the property is
₹ _____ (Rupees _____

_____ only).

Date

Signature
(Name Branch Official with seal)

(Annexure – I)

DECLARATION FROM VALUERS

I, Sharadkumar B. Chalikwar son of Shri. Baburao Chalikwar declare that:

- a. The information furnished in my valuation report dated 26.10.2023 is true and correct to the best of my knowledge and belief and I have made an impartial and true valuation of the property.
- b. I have no direct or indirect interest in the property valued;
- c. I/ my authorized representative have personally inspected the property on 21.10.2023. The work is not sub - contracted to any other valuer and carried out by myself.
- d. I have not been convicted of any offence and sentenced to a term of imprisonment.
- e. I have not been found guilty of misconduct in my professional capacity.
- f. I have read the Handbook on Policy, Standards and procedure for Real Estate Valuation, 2011 of the IBA and this report is in conformity to the "Standards" enshrined for valuation in the Part - B of the above handbook to the best of my ability.
- g. I have read the International Valuation Standards (IVS) and the report submitted to the Bank for the respective asset class is in conformity to the "Standards" as enshrined for valuation in the IVS in "General Standards" and "Asset Standards" as applicable.
- h. I abide by the Model Code of Conduct for empanelment of valuer in the Bank. (Annexure IV - A signed copy of same to be taken and kept along with this declaration)
- i. I am Director of the company, who is competent to sign this valuation report.
- j. Further, I hereby provide the following information.

| Sr. No. | Particulars | Valuer comment |
|---------|---|---|
| 1. | background information of the asset being valued; | The property was purchased by Shri. Devanand Murlidhar Damare. from Shri. Arvind Ghevarchand Rathi as per vide Transfer Deed Vide No. 5490/2022 Dated.06.05.2022 |
| 2. | purpose of valuation and appointing authority | As per client request, to ascertain the present market value of the property for Bank of Baroda, R.O. Nashik Road Branch. |
| 3. | identity of the valuer and any other experts involved in the valuation; | Sharad B. Chalikwar – Regd. Valuer Sanjay Phadol- Regional Technical Manager Swapnil Wagh – Site Engineer Binu Surendran – Technical Manager Rishidatt Yadav – Technical Officer |
| 4. | disclosure of valuer interest or conflict, if any; | We have no interest, either direct or indirect, in the property valued. Further to state that we do not have relation or any connection with property owner / applicant directly or indirectly. Further to state that we are an independent Valuer and in no way related to property owner / applicant |
| 5. | date of appointment, valuation date and date of report; | Date of Appointment – 21.10.2023 Valuation Date - 26.10.2023 Date of Report - 26.10.2023 |
| 6. | inspections and/or investigations undertaken; | Physical Inspection done on 26.10.2023 |
| 7. | nature and sources of the information used or relied upon; | <ul style="list-style-type: none"> Market Survey at the time of site visit Ready Reckoner rates / Circle rates Online search for Registered Transactions Online Price Indicators on real estate portals Enquiries with Real estate consultants Existing data of Valuation assignments carried out by us |
| 8. | procedures adopted in carrying out the valuation and valuation standards followed; | Sales Comparison Method |
| 9. | restrictions on use of the report, if any; | This valuation is for the use of the party to whom it is addressed and for no other purpose. No responsibility is accepted to any third party who may use or rely on the whole or any part of this valuation. The valuer has no pecuniary interest that would conflict with the proper valuation of the property. |
| 10. | major factors that were taken into account during the valuation; | current market conditions, demand and supply position, Residential Flat size, location, upswing in real estate prices, sustained demand for Residential Flat, all-round development of commercial and residential application in the locality etc. |
| 11. | major factors that were not taken into account during the valuation; | Nil |
| 12. | Caveats, limitations and disclaimers to the extent they explain or elucidate the limitations faced by valuer, which shall not be for the purpose of limiting his responsibility for the valuation report. | Attached |

Assumptions, Disclaimers, Limitations & Qualifications

Value Subject to Change

The subject appraisal exercise is based on prevailing market dynamics as on **26th October 2023** and does not take into account any unforeseeable developments which could impact the same in the future.

Our Investigations

We are not engaged to carry out all possible investigations in relation to the subject property. Where in our report we identify certain limitations to our investigations, this is to enable the reliant party to instruct further investigations where considered appropriate or where we recommend as nec Nayaray prior to reliance. Vastukala Consultants India Pvt. Ltd. (VCIPL) is not liable for any loss occasioned by a decision not to conduct further investigations

Assumptions

Assumptions are a nec Nayaray part of undertaking valuations. VCIPL adopts assumptions for the purpose of providing valuation advise because some matters are not capable of accurate calculations or fall outside the scope of our expertise, or out instructions. The reliant party accepts that the valuation contains certain specific assumptions and acknowledge and accept the risk of that if any of the assumptions adopted in the valuation are incorrect, then this may have an effect on the valuation.

Information Supplied by Others

The appraisal is based on the information provided by the client. The same has been assumed to be correct and has been used for appraisal exercise. Where it is stated in the report that another party has supplied information to VCIPL, this information is believed to be reliable but VCIPL can accept no responsibility if this should prove not to be so.

Future Matters

To the extent that the valuation includes any statement as to a future matter, that statement is provided as an estimate and/or opinion based on the information known to VCIPL at the date of this document. VCIPL does not warrant that such statements are accurate or correct.

Map and Plans

Any sketch, plan or map in this report is included to assist the reader while visualising the property and assume no responsibility in connection with such matters.

Site Details

Based on inputs received from Client and site visit conducted, we understand that the subject property is Residential Flat, admeasuring **Total Built up Area = 585.00 Sq. Ft.** in the Name of Owner: **Shri. Devanand Murlidhar Damare.** Further, VCIPL has assumed that the subject property is free from any encroachment and is available as on the date of the appraisal

Property Title

Based on our discussion with the Client, we understand that the subject property is being Name of Owner: **Shri. Devanand Murlidhar Damare**. For the purpose of this appraisal exercise, we have assumed that the subject property has a clear title and is free from any encumbrances, disputes and claims. VCIPL has made no further enquiries with the relevant local authorities in this regard and does not certify the property as having a clear and marketable title. Further, no legal advice regarding the title and ownership of the subject property has been obtained for the purpose of this appraisal exercise. It has been assumed that the title deeds are clear and marketable.

Environmental Conditions

We have assumed that the subject property is not contaminated and is not adversely affected by any existing or proposed environmental law and any processes which are carried out on the property are regulated by environmental legislation and are properly licensed by the appropriate authorities.

Area

Based on the information provided by the Client, we understand that the Residential Flat, admeasuring **Total Built up Area = 585.00 Sq. Ft.**

Condition & Repair

In the absence of any information to the contrary, we have assumed that there are no abnormal ground conditions, nor archaeological remains present which might adversely affect the current or future occupation, development or value of the property. The property is free from rat, infestation, structural or latent defect. No currently known deleterious or hazardous materials or suspect techniques will be used in the construction of or subsequent alteration or additions to the property and comments made in the property details do not purport to express an opinion about, or advise upon, the condition of uninspected parts and should not be taken as making an implied representation or statement about such parts

Valuation Methodology

For the purpose of this valuation exercise, the valuation methodology used is Direct Comparison Approach Method and proposed Current use / Existing use premise is considered for this assignment.

The Direct Comparison Approach involves a comparison of the property being valued to similar properties that have actually been sold in arms - length transactions or are offered for sale. This approach demonstrates what buyers have historically been willing to pay (and sellers willing to accept) for similar properties in an open and competitive market and is particularly useful in estimating the value of the Flat and properties that are typically traded on a unit basis.

In case of inadequate recent transaction activity in the subject micro-market, the appraiser would collate details of older transactions. Subsequently, the appraiser would analyse rental / capital value trends in the subject micro-market in order to calculate the percentage increase / decrease in values since the date of the identified transactions. This percentage would then be adopted to project the current value of the same.

Where reliance has been placed upon external sources of information in applying the valuation methodologies, unless otherwise specifically instructed by Client and/or stated in the valuation, VCIPL has not independently verified that information and VCIPL does not advise nor accept it as reliable. The person or entity

to whom the report is addressed acknowledges and accepts the risk that if any of the unverified information in the valuation is incorrect, then this may have an effect on the valuation.

Not a Structural Survey

We state that this is a valuation report and not a structural survey

Other

All measurements, areas and ages quoted in our report are approximate

Legal

We have not made any allowances with respect to any existing or proposed local legislation relating to taxation on realization of the sale value of the subject property. VCIPL is not required to give testimony or to appear in court by reason of this appraisal report, with reference to the property in question, unless arrangement has been made thereof. Further, no legal advice on any aspects has been obtained for the purpose of this appraisal exercise

Property specific assumptions

Based on inputs received from the client and site visit conducted, we understand that the subject property is Residential Flat, admeasuring **Total Built up Area = 585.00 Sq. Ft.**

ASSUMPTIONS, CAVEATS, LIMITATION AND DISCLAIMERS

1. We assume no responsibility for matters of legal nature affecting the property appraised or the title thereto, nor do we render our opinion as to the title, which is assumed to be good and marketable.
2. The property is valued as though under responsible ownership.
3. It is assumed that the property is free of liens and encumbrances.
4. It is assumed that there are no hidden or unapparent conditions of the subsoil or structure that would render it more or less valuable. No responsibility is assumed for such conditions or for engineering that might be required to discover such factors.
5. There is no direct/ indirect interest in the property valued.
6. The rates for valuation of the property are in accordance with the Govt. approved rates and prevailing market rates.

(Annexure – II)**MODEL CODE OF CONDUCT FOR VALUERS****Integrity and Fairness**

1. A valuer shall, in the conduct of his/its business, follow high standards of integrity and fairness in all his/its dealings with his/its clients and other valuers.
2. A valuer shall maintain integrity by being honest, straightforward, and forthright in all professional relationships.
3. A valuer shall endeavour to ensure that he/it provides true and adequate information and shall not misrepresent any facts or situations.
4. A valuer shall refrain from being involved in any action that would bring disrepute to the profession.
5. A valuer shall keep public interest foremost while delivering his services.

Professional Competence and Due Care

6. A valuer shall render at all times high standards of service, exercise due diligence, ensure proper care and exercise independent professional judgment.
7. A valuer shall carry out professional services in accordance with the relevant technical and professional standards that may be specified from time to time.
8. A valuer shall continuously maintain professional knowledge and skill to provide competent professional service based on up-to-date developments in practice, prevailing regulations / guidelines and techniques.
9. In the preparation of a valuation report, the valuer shall not disclaim liability for his/its expertise or deny his/its duty of care, except to the extent that the assumptions are based on statements of fact provided by the company or its auditors or consultants or information available in public domain and not generated by the valuer.
10. A valuer shall not carry out any instruction of the client insofar as they are incompatible with the requirements of integrity, objectivity and independence.
11. A valuer shall clearly state to his client the services that he would be competent to provide and the services for which he would be relying on other valuers or professionals or for which the client can have a separate arrangement with other valuers.

Independence and Disclosure of Interest

12. A valuer shall act with objectivity in his/its professional dealings by ensuring that his/its decisions are made without the presence of any bias, conflict of interest, coercion, or undue influence of any party, whether directly connected to the valuation assignment or not.
13. A valuer shall not take up an assignment if he/it or any of his/its relatives or associates is not independent in terms of association to the company.
14. A valuer shall maintain complete independence in his/its professional relationships and shall conduct the valuation independent of external influences.
15. A valuer shall wherever nec Nayaray disclose to the clients, possible sources of conflicts of

duties and interests, while providing unbiased services.

16. A valuer shall not deal in securities of any subject company after any time when he/it first becomes aware of the possibility of his / its association with the valuation, and in accordance with the Securities and Exchange Board of India (Prohibition of Insider Trading) Regulations, 2015 or till the time the valuation report becomes public, whichever is earlier.
17. A valuer shall not indulge in "mandate snatching" or offering "convenience valuations" in order to cater to a company or client's needs.
18. As an independent valuer, the valuer shall not charge success fee.
19. In any fairness opinion or independent expert opinion submitted by a valuer, if there has been a prior engagement in an unconnected transaction, the valuer shall declare the association with the company during the last five years.

Confidentiality

20. A valuer shall not use or divulge to other clients or any other party any confidential information about the subject company, which has come to his / its knowledge without proper and specific authority or unless there is a legal or professional right or duty to disclose.

Information Management

21. A valuer shall ensure that he/ it maintains written contemporaneous records for any decision taken, the reasons for taking the decision, and the information and evidence in support of such decision. This shall be maintained so as to sufficiently enable a reasonable person to take a view on the appropriateness of his /its decisions and actions.
22. A valuer shall appear, co-operate and be available for inspections and investigations carried out by the authority, any person authorised by the authority, the registered valuers organisation with which he/it is registered or any other statutory regulatory body.
23. A valuer shall provide all information and records as may be required by the authority, the Tribunal, Appellate Tribunal, the registered valuers organisation with which he/it is registered, or any other statutory regulatory body.
24. A valuer while respecting the confidentiality of information acquired during the course of performing professional services, shall maintain proper working papers for a period of three years or such longer period as required in its contract for a specific valuation, for production before a regulatory authority or for a peer review. In the event of a pending case before the Tribunal or Appellate Tribunal, the record shall be maintained till the disposal of the case.

Gifts and hospitality:

25. A valuer or his / its relative shall not accept gifts or hospitality which undermines or affects his independence as a valuer.

Explanation: For the purposes of this code the term 'relative' shall have the same meaning as defined in clause (77) of Section 2 of the Companies Act, 2013 (18 of 2013).

26. A valuer shall not offer gifts or hospitality or a financial or any other advantage to a public servant

or any other person with a view to obtain or retain work for himself / itself, or to obtain or retain an advantage in the conduct of profession for himself / itself.

Remuneration and Costs.

27. A valuer shall provide services for remuneration which is charged in a transparent manner, is a reasonable reflection of the work necNayaraily and properly undertaken, and is not inconsistent with the applicable rules.
28. A valuer shall not accept any fees or charges other than those which are disclosed in a written contract with the person to whom he would be rendering service.

Occupation, employability and restrictions.

29. A valuer shall refrain from accepting too many assignments, if he/it is unlikely to be able to devote adequate time to each of his/ its assignments.
30. A valuer shall not conduct business which in the opinion of the authority or the registered valuer organisation discredits the profession.

Place: Nashik
Date: 26.10.2023

For VASTUKALA CONSULTANTS (I) PVT. LTD.

Director

Auth. Sign.

Sharadkumar B. Chalikwar

Govt. Reg. Valuer

Chartered Engineer (India)

Reg. No. (N) CCIT/1-14/52/2008-09

BOB Empanelment No.: ZO:MZ:ADV:46:941

Think.Innovate.Create