

## Valuation Report of the Immovable Property



### Details of the property under consideration:

Name of Proposed Purchaser : **Mr. Nitin Bhatu Chavan**

Name of Owner : **Mr. Sanjay Dattaram Sawant**

Residential Flat No. 22, 3<sup>rd</sup> Floor, Wing - A, "**Sundaram Co-op. Hsg. Soc. Ltd.**", Opp. Gaondevi Temple, Village - Kalwa, Taluka - Thane, District - Thane, Kalwa (West), PIN - 400 605, State - Maharashtra, India.

Latitude Longitude : 19°11'37.3"N 72°59'31.7"E

### Valuation Prepared for:

**Bank Of Maharashtra**

**Andheri East Seepz Branch**

Shop No 4 & 5, Options PrimoBuilding , Plot no 21, MIDC Andheri East Mumbai  
400093



#### Our Pan India Presence at :

- |   |  |   |  |
|---|--|---|--|
|  Mumbai    |  Aurangabad |  Pune      |  Rajkot |
|  Thane     |  Nanded     |  Indore    |  Raipur |
|  Delhi NCR |  Nashik     |  Ahmedabad |  Jaipur |

-  **Regd. Office** : B1-001, U/B Floor, Boomerang,  
Charivali Farm Road, Andheri (East),  
**Mumbai** - 400 072, (M.S.), INDIA
-  TeleFax : +91 22 28371325/24
-  [mumbai@vastukala.org](mailto:mumbai@vastukala.org)

## VALUATION OPINION REPORT

This is to certify that the property bearing Residential Flat No. 22, 3<sup>rd</sup> Floor, Wing - A, "**Sundaram Co-op. Hsg. Soc. Ltd.**", Opp. Gaondevi Temple, Village - Kalwa, Taluka - Thane, District - Thane, Kalwa (West), PIN - 400 605, State - Maharashtra, India belongs to **Mr. Sanjay Dattaram Sawant**. Name of Proposed Purchaser is **Mr. Nitin Bhatu Chavan**.

Boundaries of the property

|       |                             |
|-------|-----------------------------|
| North | : Shrimukh CHSL             |
| South | : Wing - B                  |
| East  | : Satyam CHSL               |
| West  | : Kalwa Station Road Bypass |

Considering various parameters recorded, existing economic scenario, and the information that is available with reference to the development of neighbourhood and method selected for valuation, we are of the opinion that, the property premises can be assessed for this particular purpose at **₹ 30,30,750.00 (Rupees Thirty Lakh Thirty Thousand Seven Hundred Fifty Only)**.

The valuation of the property is based on the documents produced by the concern. Legal aspects have not been taken into considerations while preparing this report.

Hence certified

For VASTUKALA CONSULTANTS (I) PVT. LTD.

MANOJ BABURAO  
CHALIKWAR  
Director

Digitally signed by MANOJ BABURAO CHALIKWAR  
DN: cn=MANOJ BABURAO CHALIKWAR, o=VASTUKALA CONSULTANTS (I) PRIVATE LIMITED,  
ou=Vastukala,  
c=IN, email=manoj.chalikwar@vastukala.com, postalCode=400066, st=Maharashtra,  
serialNumber=11, uri=urn:ietf:params:ietf:spki:basicConstraints:critical:CA:TRUE, cn=MANOJ BABURAO CHALIKWAR  
Date: 2023.10.21 16:07:44 +05'30'

Auth. Sign.



**Manoj Chalikwar**

Govt. Reg. Valuer

Chartered Engineer (India)

Reg. No. IBBI/RV/07/2018/10366

Bank Of Maharashtra Empanelment No.: AX33/CREMON/Valuer/Empanelment/ Sr No.55/ 2019-20

Encl.: Valuation report



www.vastukala.org

### Our Pan India Presence at :

|           |            |           |        |
|-----------|------------|-----------|--------|
| Mumbai    | Aurangabad | Pune      | Rajkot |
| Thane     | Nanded     | Indore    | Raipur |
| Delhi NCR | Nashik     | Ahmedabad | Jaipur |

Regd. Office : B1-001, U/B Floor, Boomerang,  
Chandivali Farm Road, Andheri (East),  
Mumbai - 400 072, (M.S.), INDIA  
TeleFax : +91 22 28371325/24  
mumbai@vastukala.org

**Vastukala Consultants India Pvt. Ltd.**

B1-001, U/B Floor, Boomerang, Chandivali Farm Road, Powai, Andheri(East), Mumbai - 400 072.

To,  
**The Branch Manager,**  
**Bank Of Maharashtra**  
**Andheri East Seepz Branch**  
 Shop No 4 & 5, Options PrimoBuilding , Plot no 21, MIDC  
 Andheri East Mumbai 400093

**VALUATION REPORT (IN RESPECT OF FLAT)**

| General |   |
|---------|---|
| 1       | Purpose for which the valuation is made : To assess Fair Market Value of the property for Housing Loan Purpose.   |
| 2       | a) Date of inspection : 20.10.2023  |
|         | b) Date of which the valuation is made : 21.10.2023   |
| 3       | List of documents produced for perusal:<br>I) Copy of Agreement For Sale No.12539/2018 Dated 05.09.2018 between Mr. Pradeep Gajanan Sawant(The Transferor) And Mr. Sanjay Dattaram Sawant(The Transferee).<br>II) Copy of Society Share Certificate No.22 Dated 09.12.2018 And Mr. Sanjay Dattaram Sawant(The Transferee).<br>III) Copy of Pan Card No.BQEPC9490H in the name of Nitin Bhatu Chavan.<br>IV) Copy of Aadhaar Card No.6490 5624 0668 in the name of Nitin Bhatu Chavan.   |
| 4       | Name of the owner(s) and his / their address (es) with Phone no. (details of share of each owner in case of joint ownership) : <u>Name of Owner :</u><br><b>Mr. Sanjay Dattaram Sawant</b><br><br><u>Name of Proposed Purchaser :</u><br><b>Mr. Nitin Bhatu Chavan</b><br><br>Residential Flat No. 22, 3 <sup>rd</sup> Floor, Wing - A, " <b>Sundaram Co-op. Hsg. Soc. Ltd.</b> ", Opp. Gaondevi Temple, Village - Kalwa, Taluka - Thane, District - Thane, Kalwa (West), PIN - 400 605, State - Maharashtra, India.<br><br><u>Contact Person :</u><br>Mr. Nitin Chavan (Proposed Purchaser)<br>Mobile No. 8689899556<br><br>Sole Ownership |
| 5       | Brief description of the property (Including Leasehold / freehold etc.) : The property is a Residential Flat located on 3 <sup>rd</sup> Floor. The composition of Residential Flat is Living Room + Kitchen + WC + Bathroom. <b>(1 RK)</b> The property is at 600 distance from Railway Station Kalwa.  |
| 6       | Location of property  |

|    |   |   |  |                        |
|----|---|---|--|------------------------|
| a) | Plot No. / Survey No.   | : | New Survey No - 410  |                        |
| b) | Door No.  | : | Residential Flat No. 22  |                        |
| c) | C.T.S. No. / Village  | : | Village - Kalwa  |                        |
| d) | Ward / Taluka   | : | Taluka - Thane   |                        |
| e) | Mandal / District   | : | District - Thane   |                        |
| f) | Date of issue and validity of layout of approved map / plan   | : | Copy of Approved Building plans were not provided and not verified.  |                        |
| g) | Approved map / plan issuing authority   | : |  |                        |
| h) | Whether genuineness or authenticity of approved map/ plan is verified   | : | N. A.  |                        |
| i) | Any other comments by our empanelled valuers on authentic of approved plan  | : | N. A.  |                        |
| 7  | Postal address of the property  | : | Residential Flat No. 22, 3 <sup>rd</sup> Floor, Wing - A, " <b>Sundaram Co-op. Hsg. Soc. Ltd.</b> ", Opp. Gaondevi Temple, Village - Kalwa, Taluka - Thane, District - Thane, Kalwa (West), PIN - 400 605, State - Maharashtra, India. |                        |
| 8  | City / Town   | : | City - Kalwa (West)  |                        |
|    | Residential area  | : | Yes  |                        |
|    | Commercial area   | : | No   |                        |
|    | Industrial area   | : | No   |                        |
| 9  | Classification of the area  | : |  |                        |
|    | i) High / Middle / Poor   | : | Middle Class   |                        |
|    | ii) Urban / Semi Urban / Rura   | : | Urban  |                        |
| 10 | Coming under Corporation limit / Village Panchayat / Municipality   | : | Village - Kalwa<br>Thane Municipal Corporation   |                        |
| 11 | Whether covered under any State / Central Govt. enactments (e.g., Urban Land Ceiling Act) or notified under agency area/ scheduled area / cantonment area | : | No   |                        |
| 12 | <b>Boundaries of the property</b>   | : | <b>As per site</b>   | <b>As per Document</b> |
|    | North   | : | Shrimukh CHSL  | Details not available  |
|    | South   | : | Wing - B   | Details not available  |
|    | East  | : | Satyam CHSL  | Details not available  |
|    | West  | : | Kalwa Station Road Bypass  | Details not available  |
| 13 | Dimensions of the site  | : | N. A. as property under consideration is a Residential Flat in a building.   |                        |
|    |   | : | As per the Deed  | As per Actuals         |

|           |  |   |   |   |
|-----------|--|---|---|---|
|           | North  | : | -   | - |
|           | South  | : | -   | - |
|           | East   | : | -   | - |
|           | West   | : | -   | - |
| 14        | Extent of the site   | : | Carpet Area in Sq. Ft. = 226.42<br>(Area as per Site measurement)<br><br>Built Up Area in Sq. Ft. = 270.00<br>(Area As Per Agreement For Sale)  |   |
| 14.1      | Latitude, Longitude & Co-ordinates of Flat   | : | 19°11'37.3"N 72°59'31.7"E   |   |
| 15        | Extent of the site considered for Valuation  | : | <b>Built Up Area in Sq. Ft. = 270.00</b><br><b>( Area As Per Agreement For Sale)</b>  |   |
| 16        | Whether occupied by the owner / tenant? If occupied by tenant since how long? Rent received per month. | : | Client Occupied   |   |
| <b>II</b> | <b>APARTMENT BUILDING</b>  |   |   |   |
| 1.        | Nature of the Apartment  | : | Residential   |   |
| 2.        | Location   |   |   |   |
|           | C.T.S. No.   | : |   |   |
|           | Block No.  | : | -   |   |
|           | Ward No.   | : | -   |   |
|           | Village / Municipality / Corporation   |   | Village - Kalwa,<br>Thane Municipal Corporation   |   |
|           | Door No., Street or Road (Pin Code)  | : | Residential Flat No. 22, 3 <sup>rd</sup> Floor, Wing - A, " <b>Sundaram Co-op. Hsg. Soc. Ltd.</b> ", Opp. Gaondevi Temple, Village - Kalwa, Taluka - Thane, District - Thane, Kalwa (West), PIN - 400 605, State - Maharashtra, India |   |
| 3.        | Description of the locality Residential / Commercial / Mixed   | : | Residential   |   |
| 4.        | Year of Construction   | : | 1989 (As per agreement)   |   |
| 5.        | Number of Floors   | : | Ground + 4 Upper Floors   |   |
| 6.        | Type of Structure  | : | R.C.C. Framed Structure   |   |
| 7.        | Number of Dwelling units in the building   | : | 3 <sup>rd</sup> Floor is having 6 Flats   |   |
| 8.        | Quality of Construction  | : | Normal  |   |
| 9.        | Appearance of the Building   | : | Normal  |   |
| 10.       | Maintenance of the Building  | : | Normal  |   |
| 11.       | Facilities Available   |   |   |   |

|            |  |   |   |
|------------|--|---|---|
|            | Lift   | : | Not Provided  |
|            | Protected Water Supply                               | : | Municipal Water Supply  |
|            | Underground Sewerage                                 | : | Connected to Municipal Sewerage System  |
|            | Car parking - Open / Covered                         | : | Open Car Parking  |
|            | Is Compound wall existing?                           | : | Yes   |
|            | Is pavement laid around the Building                 | : | Yes   |
| <b>III</b> | <b>Residential Flat</b>                              |   |   |
| 1.         | The floor in which the Flat is situated              | : | 3 <sup>rd</sup> Floor   |
| 2.         | Door No. of the Flat                                 | : | Residential Flat No. 22   |
| 3.         | Specifications of the Flat                           |   |   |
|            | Roof   | : | R. C. C. Slab   |
|            | Flooring   | : | Ceramic Tile Flooring   |
|            | Doors  | : | Teak Wood Door frame with Solid flush door  |
|            | Windows  | : | Powder coated Aluminum sliding windows  |
|            | Fittings   | : | Concealed plumbing with C.P. fittings. Casting Capping<br>Electrical wiring   |
|            | Finishing  | : | Cement Plastering   |
| 4.         | House Tax  |   |   |
|            | Assessment No.                                       | : | Details not available   |
|            | Tax paid in the name of                              | : | Details not available   |
|            | Tax amount   | : | Details not available   |
| 5.         | Electricity Service connection No.                   | : | Details not available   |
|            | Meter Card is in the name of                         | : | Details not available   |
| 6.         | How is the maintenance of the Flat?                  | : | Good  |
| 7.         | Sale Deed executed in the name of                    | : | <u>Name of Owner :</u><br><b>Mr. Sanjay Dattaram Sawant</b><br><u>Name of Proposed Purchaser :</u><br><b>Mr. Nitin Bhatu Chavan</b> |
| 8.         | What is the undivided area of land as per Sale Deed? | : | Details not available   |
| 9.         | What is the plinth area of the Flat?                 | : | Built Up Area in Sq. Ft. = 270.00<br>(Area as per Agreement For Sale)   |
| 10.        | What is the floor space index (app.)                 | : | As per TMC norms  |
| 11.        | What is the Carpet area of the Flat?                 | : | <b>Carpet Area in Sq. Ft. = 226.42</b><br><b>(As per Area actual site measurement)</b>  |



|           |  |   |  |
|-----------|--|---|--|
| 12.       | Is it Posh / I Class / Medium / Ordinary?  | : | Middle Class   |
| 13.       | Is it being used for Residential or Commercial purpose?  | : | Residential Purpose  |
| 14.       | Is it Owner-occupied or let out?   | : | Client Occupied  |
| 15.       | If rented, what is the monthly rent?   | : | ₹ 6000/- (Expected rented income per month)  |
| <b>IV</b> | <b>MARKETABILITY</b>   |   |  |
| 1.        | How is the marketability?  | : | Good   |
| 2.        | What are the factors favoring for an extra Potential Value?  | : | Located in developed area  |
| 3.        | Any negative factors are observed which affect the market value in general?  | : | No   |
| <b>V</b>  | <b>Rate</b>  |   |  |
| 1.        | After analyzing the comparable sale instances, what is the composite rate for a similar Flat with same specifications in the adjoining locality? - (Along with details / reference of at - least two latest deals / transactions with respect to adjacent properties in the areas) | : | ₹ 9,800/- to ₹ 13,700/- per Sq. Ft. on Carpet Area<br>₹ 9,800/- to ₹ 12,800/- per Sq. Ft. on Built Up Area   |
| 2.        | Assuming it is a new construction, what is the adopted basic composite rate of the Flat under valuation after comparing with the specifications and other factors with the Flat under comparison (give details).   | : | ₹ 12,500/- per Sq. Ft.   |
| 3.        | Break – up for the rate  | : |  |
|           | I. Building + Services   | : | ₹ 2,500/- per Sq. Ft.  |
|           | II. Land + others  | : | ₹ 10,000/- per Sq. Ft.   |
| 4.        | Guideline rate obtained from the Registrar's Office for new property (an evidence thereof to be enclosed)  | : | ₹ 65,280/- per Sq. M.<br>i.e. ₹ 6,065/- per Sq. Ft.  |
|           | Guideline rate(an evidence thereof to be enclosed)   | : | ₹ 52,027/- per Sq. M.<br>i.e. ₹ 4,833/- per Sq. Ft.  |
| 5.        | In case of variation of 20% or more in the valuation proposed by the Valuer and the Guideline value provided in the State Govt. notification or Income Tax Gazette justification on variation has to be given  | : | It is a foregone conclusion that market value is always more than the RR price. As the RR Rates area Fixed by respective State Government for computing Stamp Duty / Rgstn. Fees. Thus the differs from place to place and Location, Amenities per se as evident from the fact than even RR Rates Decided by Government Differs. |
| <b>VI</b> | <b>COMPOSITE RATE ADOPTED AFTER DEPRECIATION</b>   |   |  |
| <b>a</b>  | Depreciated building rate  |   |  |
|           | Replacement cost of Flat with Services (v(3)i)   | : | ₹ 2,500/- per Sq. Ft.  |



|          |   |   |   |
|----------|---|---|---|
|          | Age of the building                                       | : | 34 years  |
|          | Life of the building estimated                            | : | 26 years Subject to proper, preventive periodic maintenance & structural repairs. |
|          | Depreciation percentage assuming the salvage value as 10% | : | 51.00%  |
|          | Depreciation Ratio of the building                        |   | -   |
| <b>b</b> | Total composite rate arrived for Valuation                |   |   |
|          | Depreciated building rate VI (a)                          | : | ₹ 1,225/- per Sq. Ft.   |
|          | Rate for Land & other V (3) ii                            | : | ₹ 10,000/- per Sq. Ft.  |
|          | <b>Total Composite Rate</b>                               | : | <b>₹ 11,225/- per Sq. Ft.</b>   |
|          | <b>Remarks</b>  | : |   |

**Details of Valuation:**

| Sr. No. | Description  | Qty.           | Rate per unit (₹) | Estimated Value (₹) |
|---------|--|----------------|-------------------|---------------------|
| 1       | Present value of the Flat                                  | 270.00 Sq. Ft. | 11,225.00         | 30,30,750.00        |
| 2       | Wardrobes  |                |                   |                     |
| 3       | Showcases  |                |                   |                     |
| 4       | Kitchen arrangements                                       |                |                   |                     |
| 5       | Superfine finish   |                |                   |                     |
| 6       | Interior Decorations                                       |                |                   |                     |
| 7       | Electricity deposits / electrical fittings, etc.           |                |                   |                     |
| 8       | Extra collapsible gates / grill works, etc.                |                |                   |                     |
| 9       | Potential value, if any                                    |                |                   |                     |
| 10      | Others   |                |                   |                     |
|         | <b>Fair market value of the property</b>                   |                |                   | <b>30,30,750.00</b> |
|         | <b>Realizable value of the property</b>                    |                |                   | <b>27,27,675.00</b> |
|         | <b>Distress value of the property</b>                      |                |                   | <b>24,24,600.00</b> |
|         | <b>Insurable value of the property (270.00 X 2,500.00)</b> |                |                   | <b>6,75,000.00</b>  |
|         | <b>Guideline value of the property (270.00 X 4,833.00)</b> |                |                   | <b>13,04,910.00</b> |

**Justification for Price / Rate**

The Market Value of the property is based on facts of markets discovered by us during our enquiries, however the government rate value in this case is less than the market value arrived by us. We are of the opinion that the value arrive by us will prove to be correct if an Auction of the subject property is carried out. As far as Market Value in Index II is concerned, it is not possible to



comment on same, may be government rates are fixed by sampling during same point of time in part and whereas, Market values change every month.

In most of the cases the actual deal amount or Transaction value is not reflected in Index II because of various Market practices. As Valuer, we always try to give a value which is correct reflection of actual transaction value irrespective of any factors in market.

## Method of Valuation / Approach

The sales comparison approach uses the market data of sale prices to estimate the value of a real estate property. Property valuation in this method is done by comparing a property to other similar properties that have been recently sold. Comparable properties, also known as comparables, or comps, must share certain features with the property in question. Some of these include physical features such as square footage, number of rooms, condition, and age of the building; however, the most important factor is no doubt the location of the property. Adjustments are usually needed to account for differences as no two properties are exactly the same. To make proper adjustments when comparing properties, real estate appraisers must know the differences between the comparable properties and how to value these differences. The sales comparison approach is commonly used for Residential Flat, where there are typically many comparables available to analyze. As the property is a Residential Flat, we have adopted Sale Comparison Approach Method for the purpose of valuation .The Price for similar type of property in the nearby vicinity is in the range of ₹ 10,700.00 to ₹ 14,000.00 per Sq. Ft. on Carpet Area / ₹ 9,800.00 to ₹ 12,800.00 per Sq. Ft. on BuiltUp Area. Considering the rate with attached report , current market conditions , demand and supply position, Flat size, location, upswing in real estate prices , sustained demand for Residential Flat, all round development of Residential and Commercial application in the locality etc. We estimate ₹11,225.00 per Sq. Ft. on Built Up Area for valuation.

|  |   |
|--|---|
| Impending threat of acquisition by government for road widening / public service purposes, sub merging & applicability of CRZ provisions (Distance from sea-cost / tidal level must be incorporated) and their effect on |   |
| Saleability  | Good  |
| Likely rental values in future   | ₹ 6000/- (Expected rented income per month) |
| Any likely income it may generate  | Rental Income                               |

Think.Innovate.Create

### Actual Site Photographs



## Actual Site Photographs

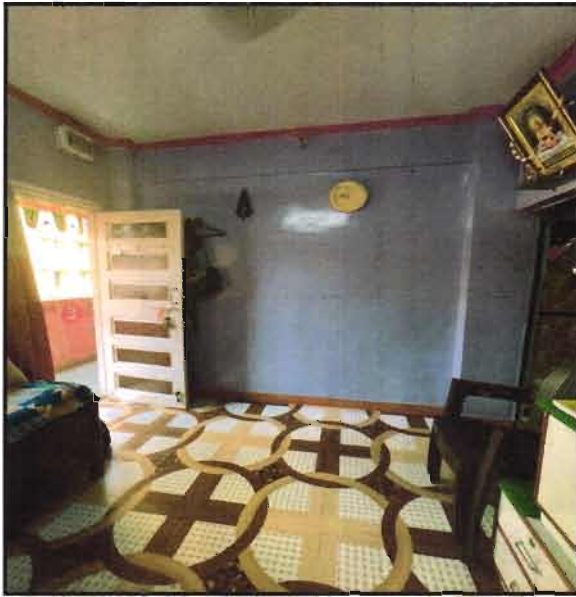

Think.Innovate.Create

## Route Map of the property



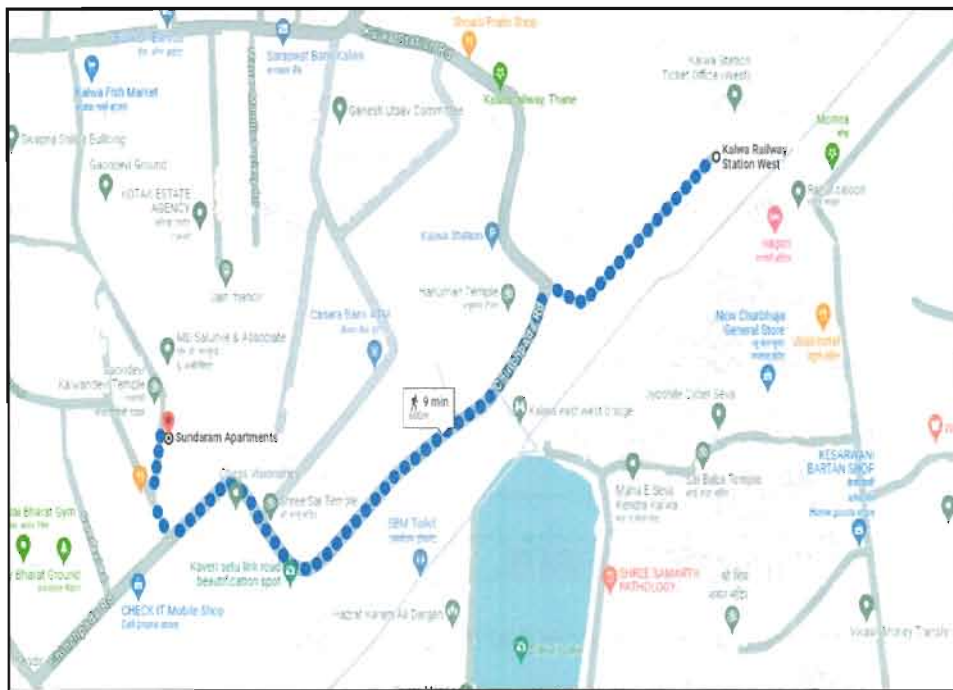

**Note:** Red marks shows the exact location of the property



**Longitude Latitude: 19°11'37.3"N 72°59'31.7"E**

**Note:** The Blue line shows the route to site distance from nearest Railway Station (Kalwa - 600).

## Ready Reckoner Rate

Department of Registration and Stamp  
Government of Maharashtra
नोंदणी व मुद्रांक विभाग  
महाराष्ट्र शासन

### Annual Statement of Rates Ver. 2.0 ( बाजारमूल्य दर पत्रक आवृत्ती 2.0 )

Home
Valuation Guidelines | User Manual

Year: 2023-2024      Language: English

Selected District: Thane

Select Village: गावाचे नाव : कळवा (ठाणे महानगरपालिका)

Search By:  Survey No.       Location

| Select   | उपविभाग  | बुत्ती जमीन | निवासी सदनिका | ऑफिस दुकाने | औद्योगिक | एकक (Rs./)     |
|----------|--|-------------|---------------|-------------|----------|----------------|
| SurveyNo | 14/50-10अ) मंडई पुणे जुन्या महामार्गाच्या उत्तरेकडील भाग टिका नंबर-1                     | 18100       | 58600         | 67300       | 89900    | 67300 चौ. मीटर |
| SurveyNo | 14/51-10अ) मंडई पुणे जुन्या महामार्गाच्या उत्तरेकडील भाग टिका नंबर-1 अविकसीत प्र.चौ.मी.  | 7400        | 0             | 0           | 0        | 0 चौ. मीटर     |
| SurveyNo | 14/52-10अ) मंडई पुणे जुन्या महामार्गावरील दर्शनी असलेले सीटीएस/सर्वे क्रमांक टिका नंबर 2 | 26300       | 76800         | 88100       | 106000   | 88100 चौ. मीटर |
| SurveyNo | 14/52-10अ) मंडई पुणे जुन्या महामार्गावरील दर्शनी असलेले सीटीएस/सर्वे क्रमांक टिका नंबर 3 | 26300       | 76800         | 88100       | 106000   | 88100 चौ. मीटर |
| SurveyNo | 14/52-10अ) मंडई पुणे जुन्या महामार्गावरील दर्शनी असलेले सीटीएस/सर्वे क्रमांक टिका नंबर 4 | 26300       | 76800         | 88100       | 106000   | 88100 चौ. मीटर |
|          |  | 1234        |               |             |          |                |

|  |                  |                 |                 |                |
|--|------------------|-----------------|-----------------|----------------|
| Stamp Duty Ready Reckoner Market Value Rate for Flat                             | 76800            |                 |                 |                |
| Decrease by 85% on Flat Located on 3 <sup>rd</sup> Floor                         | 11520            |                 |                 |                |
| <b>Stamp Duty Ready Reckoner Market Value Rate (After Increase/Decrease) (A)</b> | <b>65,280.00</b> | <b>Sq. Mtr.</b> | <b>6,064.72</b> | <b>Sq. Ft.</b> |
| Stamp Duty Ready Reckoner Market value Rate for Land (B)                         | 26300            |                 |                 |                |
| The difference between land rate and building rate(A-B=C)                        | 38,980.00        |                 |                 |                |
| Percentage after Depreciation as per table(D)                                    | 34%              |                 |                 |                |
| <b>Rate to be adopted after considering depreciation [B + (C X D)]</b>           | <b>52,027.00</b> | <b>Sq. Mtr.</b> | <b>4,833.00</b> | <b>Sq. Ft.</b> |

### Multi-Storied building with Lift

For residential premises / commercial unit / office on above floor in multistoried building, the rate mentioned in the ready reckoner will be increased as under:

|    | Location of Flat / Commercial Unit in the building | Rate   |
|----|--|--|
| a) | On Ground to 4 Floors                              | No increase for all floors from ground to 4 floors       |
| b) | 5 Floors to 10 Floors                              | Increase by 5% on units located between 5 to 10 floors   |
| c) | 11 Floors to 20 Floors                             | Increase by 10% on units located between 11 to 20 floors |
| d) | 21 Floors to 30 Floors                             | Increase by 15% on units located between 21 to 30 floors |

|    |                     |   |
|----|---------------------|---|
| e) | 31 Floors and above | Increase by 20% on units located on 31 and above floors |
|----|---------------------|---|

**Depreciation Percentage Table**

| Completed Age of Building in Years | Value in percent after depreciation  |  |
|------------------------------------|--|--|
|                                    | R.C.C Structure / other Pukka Structure  | Cessed Building, Half or Semi-Pukka Structure & Kaccha Structure.  |
| 0 to 2 Years                       | 100%   | 100%   |
| Above 2 & up to 5 Years            | 95%  | 95%  |
| Above 5 Years                      | After initial 5 year for every year 1% depreciation is to be considered. However maximum deduction available as per this shall be 70% of Market Value rate | After initial 5 year for every year 1.5% depreciation is to be considered. However maximum deduction available as per this shall be 85% of Market Value rate |



Think.Innovate.Create

19



**Vastukala Consultants (I) Pvt. Ltd.**  
An ISO 9001:2015 Certified Company [www.vastukala.org](http://www.vastukala.org)



## Price Indicator

|                                 |                          |
|---------------------------------|--------------------------|
| Property                        | Raghukul Society, Kalwa  |
| Source                          | https://www.99acres.com/ |
| Area Type                       | Built Up                 |
| Area                            | 470 Sq. Ft.              |
| Rate / Sq. feet on BuiltUp area | ₹ 12,766/- per Sq. Ft.   |
| Floor                           | 1st                      |

The screenshot displays a property listing on the 99acres website. The main heading is '₹60 Lac' with a sub-heading '1BHK 1Bath'. Below this, it states 'Estimated EMR ₹47,522' and 'Super Built up area 470 sq.ft.'. The listing is for a 'Flat/Apartment for Sale' in 'Raghukul Society, Kalwa, Mumbai'. The listing is dated 'Posted on Jul 16, 2023' and is marked as 'Ready to move'. The listing includes a photo of the interior, a map of the location, and nearby places like Gaondevi Mandir Temple, Sankat Mochak Hanuman Mandir, Shankar, Radhakrishna Mandir, and Rajiv Gandhi Medical Center.

|                                 |                          |
|---------------------------------|--------------------------|
| Property                        | Aainagar, Kalwa          |
| Source                          | https://www.99acres.com/ |
| Area Type                       | Carpet                   |
| Area                            | 481 Sq. Ft.              |
| Percentage                      | 20%                      |
| Rate / Sq. feet on BuiltUp area | ₹ 11,435/-               |
| Floor                           | 1st                      |

The screenshot displays a real estate listing on the 99acres website. The main heading is "₹66 Lac @ 11,478 per sq. ft. 1BHK 2Baths". Below this, it states "Estimated EMI ₹52,714" and "Flat/Apartment for Sale". The location is "Aainagar CHS, Aai Nagar, Thane, Mumbai". A green box indicates "RERA STATUS NOT AVAILABLE" with a website link. The listing is categorized as "Flat/Apartment for Sale".

Key details provided include:

- Area:** Built Up area: 575 sq. ft., Carpet area: 481 sq. ft.
- Price:** ₹66 Lac + Govt Charges & Tax @ 11,478 per sq. ft. (Negotiable)
- Configuration:** 1 Bedroom, 2 Bathrooms, Balcony
- Address:** Aainagar CHS, Aai Nagar, Thane
- Floor Number:** 1<sup>st</sup> of 3 Floors
- Facing:** South
- Property Age:** 10+ Year Old

At the bottom, there is a "Places nearby" section listing locations like Gaondevi Mandir Temple, Sankat Mochak Hanuman Mandir, Shankar, Radhakrishna Mandir, and Saraswat bank ATM.



|                                 |                        |
|---------------------------------|------------------------|
| Property                        | Kalwa Blue Bird, Kalwa |
| Source                          | Nobroker.com           |
| Area Type                       | Built Up               |
| Area                            | 375 Sq. Ft.            |
| Rate / Sq. feet on BuiltUp area | ₹ 12,000/- per Sq. Ft. |
| Floor                           | Middle                 |

**NOBROKER**

1 BHK Flat in Kalwa Blue BI For Sale in Kalwa Blue Bird Chs

₹ 45 Lacs  
₹ 25,791/Month  
375 sq. ft.

1 Bedroom  
1 Bathroom  
1 Kitchen  
1 Balcony  
1 Parking  
None

Get Owner Details

Price trends by sq. ft. estimate

Report what was not correct in this property

Activity On This Property

Similar Properties

**Overview**

- Age of Building: 18 Years
- Maintenance Charges: ₹ 1.3 Per Sq. Ft. M
- Builtup Area: 375 Sq. Ft.
- Ownership Type: Self Owned
- Flooring: Marble/G Granite
- Carpet Area: 332 Sq. Ft.

## Sale Instances

|                                 |                       |
|---------------------------------|-----------------------|
| Property                        | Bhavani CHSL. Kalwa   |
| Source                          | Index_no.2            |
| Area Type                       | Built Up              |
| Area                            | 410 Sq. Ft.           |
| Rate / Sq. feet on BuiltUp area | ₹ 9,759/- per Sq. Ft. |
| Floor                           | 1st                   |

|   |   |  |
|---|---|--|
| 4908536<br>20/10/2023<br>Note:-Generated Through eSearch Module.For original report please contact concern SRO office.                | <b>सूची क्र.2</b>   | दुयम निबंधक : दु.नि. ठाणे 9<br>दस्ता क्रमांक : 4908/2023<br>नोंदणी :<br>Regn:63m |
| <b>गावाचे नाव : कळवा</b>  |   |  |
| (1)विलेखाचा प्रकार  | करारनामा  |  |
| (2)मोबदला   | 4001111   |  |
| (3) बाजारभाव(भाडेपट्ट्याच्या बाबतितपट्टाकार आकारणी देतो की पट्टेदार ते नमुद करावे)  | 2925304.32  |  |
| (4) भू-मापन,फोटोहिस्सा व घरक्रमांक(असल्यास)   | 1) पालिकेचे नाव:ठाणे म.न.पा.इतर वर्णन : इतर माहिती: मीजे कळवा,ता.जि. ठाणे येथील झोन नं.14/52/बी-10ब....सदनिका क्र. ए-8,पहिला मजला,भवानी को-ऑप.ही.सो.लि. मुंबई पुणे रोड,कळवा,ठाणे....सदनिका क्षेत्र 410 चौ.फुट बिल्टअप म्हणजेच 38.10 चौ.मी. बिल्टअप( ( Survey Number : 111/2 ; ) )   |  |
| (5) क्षेत्रफळ   | 410 चौ.फूट  |  |
| (6)आकारणी किंवा जुडी देण्यात असेल तेव्हा.   |   |  |
| (7) दस्तऐवज करून देणा-या/लिहून ठेवणा-या पक्षकाराचे नाव किंवा दिवाणी न्यायालयाचा हुकुमनामा किंवा आदेश असल्यास,प्रतिवादिचे नाव व पत्ता. | 1): नाव:-देवेंद्र तानाजी गोरगांवकर . वय:-50 पत्ता:-प्लॉट नं: .. माळा नं: .. इमारतीचे नाव: सदनिका क्र. ए-8, पहिला मजला, भवानी को-ऑप.ही.सो.लि. मुंबई पुणे रोड, कळवा, ठाणे . ब्लॉक नं: .. रोड नं: .. महाराष्ट्र, ठाणे. पिन कोड:-400605 पॅन नं:-AJSPG7776Q<br>2): नाव:-मनाली देवेंद्र गोरगांवकर . वय:-50 पत्ता:-प्लॉट नं: .. माळा नं: .. इमारतीचे नाव: सदनिका क्र. ए-8, पहिला मजला, भवानी को-ऑप.ही.सो.लि. मुंबई पुणे रोड, कळवा, ठाणे . ब्लॉक नं: .. रोड नं: .. महाराष्ट्र, ठाणे. पिन कोड:-400605 पॅन नं:-AFPPG3765C |  |
| (8)दस्तऐवज करून घेणा-या पक्षकाराचे व किंवा दिवाणी न्यायालयाचा हुकुमनामा किंवा आदेश असल्यास,प्रतिवादिचे नाव व पत्ता                    | 1): नाव:-कैलाश गणपत कोटकर . वय:-45 पत्ता:-प्लॉट नं: .. माळा नं: .. इमारतीचे नाव: बी4, भवानी को-ऑप.ही.सो. जुना मुंबई पुणे रोड, एसव्हीपीएम शाळा, कळवा, ठाणे . ब्लॉक नं: .. रोड नं: .. महाराष्ट्र, ठाणे. पिन कोड:-400605 पॅन नं:-APNPK7456C<br>2): नाव:-सुहा कैलाश कोटकर . वय:-37 पत्ता:-प्लॉट नं: .. माळा नं: .. इमारतीचे नाव: बी4, भवानी को-ऑप.ही.सो. जुना मुंबई पुणे रोड, एसव्हीपीएम शाळा, कळवा, ठाणे . ब्लॉक नं: .. रोड नं: .. महाराष्ट्र, ठाणे. पिन कोड:-400605 पॅन नं:-ALBPP3625N                            |  |
| (9) दस्तऐवज करून दिल्याचा दिनांक  | 21/03/2023  |  |
| (10)दस्ता नोंदणी केल्याचा दिनांक  | 21/03/2023  |  |
| (11)अनुक्रमांक,खंड व पृष्ठ  | 4908/2023   |  |
| (12)बाजारभावाप्रमाणे मुद्रांक शुल्क   | 280100  |  |
| (13)बाजारभावाप्रमाणे नोंदणी शुल्क   | 30000   |  |

As a result of my appraisal and analysis, it is my considered opinion that the value of the above property in the prevailing condition with aforesaid specifications is **₹30,30,750.00 (Rupees Thirty Lakh Thirty Thousand Seven Hundred Fifty Only)**. The **Realizable Value** of the above property is **₹27,27,675.00 (Rupees Twenty Seven Lakh Twenty Seven Thousand Six Hundred Seventy Five Only)**. The **Distress Value** is **₹24,24,600.00 (Rupees Twenty Four Lakh Twenty Four Thousand Six Hundred Only)**.

Place : Mumbai

Date : 21.10.2023

For VASTUKALA CONSULTANTS (I) PVT. LTD.

MANOJ BABURAO

CHALIKWAR

Director

Digitally signed by MANOJ BABURAO CHALIKWAR  
DN: c=IN, o=VASTUKALA CONSULTANTS (I) PRIVATE LIMITED,  
ou=ndmnp,  
2.5.4.20=9822266c4fa135dc01a0cf09a26865913490c13e3341333  
715279b17a18b952, postalCode=400069, st=Maharashtra,  
serialNumber=11a56566a0bc09a862a55a1cc3c4e311e315d2e  
399e282e29e3276f23ba, cn=MANOJ BABURAO CHALIKWAR  
Date: 2023.10.21 10:45:19 +05'30'

Auth. Sign.

**Manoj Chalikwar**

Govt. Reg. Valuer

Chartered Engineer (India)

Reg. No. IBBI/RV/07/2018/10366

Bank Of Maharashtra Empanelment No.: AX33/CREMON/Valuer/Empanelment/ Sr No.55/ 2019-20

The undersigned has inspected the property detailed in the Valuation Report dated \_\_\_\_\_  
on \_\_\_\_\_. We are satisfied that the fair and reasonable market value of the property is  
₹ \_\_\_\_\_ (Rupees \_\_\_\_\_  
\_\_\_\_\_ only).

Date \_\_\_\_\_

Signature

(Name &amp; Designation of the Inspecting Official/s)

Think.Innovate.Create

Countersigned

(BRANCH MANAGER)

| Enclosures  |          |
|---|----------|
| Declaration-cum-undertaking from the valuer (Annexure-IV) | Attached |
| Model code of conduct for valuer - (Annexure V)           | Attached |

**(Annexure-IV)**

**DECLARATION-CUM-UNDERTAKING**

I, Manoj Chalikwar son of Shri. Baburao Chalikwar do hereby declare that:

- a. The information furnished in my valuation report dated 21.10.2023 is true and correct to the best of my knowledge and belief and I have made an impartial and true valuation of the property.
- b. I have no direct or indirect interest in the property valued.
- c. I/My authorized representative has personally inspected the property on 20.10.2023. The work is not sub - contracted to any other valuer and carried out by myself.
- d. I have not been convicted of any offence and sentenced to a term of imprisonment
- e. I have not been found guilty of misconduct in my professional capacity.
- f. I have read the Handbook on Policy, Standards and procedure for Real Estate Valuation, 2011 of the IBA and this report is in conformity to the 'Standards' enshrined for valuation in the Part - B of the above handbook to the best of my ability.
- g. I have read the International Valuation Standards (IVS) and the report submitted to the Bank for the respective asset class is in conformity to the 'Standards' as enshrined for valuation in the IVS in 'General Standards' and 'Asset Standards' as applicable. The valuation report is submitted in the prescribed format of the bank.
- h. I abide by the Model Code of Conduct for empanelment of valuer in the Bank. (Annexure V - A signed copy of same to be taken and kept along with this declaration)
- i. I am valuer registered with Insolvency & Bankruptcy Board of India (IBBI)
- j. I am Director of the company, who is competent to sign this valuation report.
- k. Further, I hereby provide the following information.

Think.Innovate.Create



**Vastukala Consultants (I) Pvt. Ltd.**  
An ISO 9001:2015 Certified Company [www.vastukala.org](http://www.vastukala.org)



| No. | Particulars   | Valuer comment  |
|-----|---|---|
| 1   | background information of the asset being valued;   | The property under consideration is purchased by Mr. Sanjay Dattaram Sawant from Mr. Pradeep Gajanan Sawant vide Agreement For Sale dated 05.09.2018.   |
| 2   | purpose of valuation and appointing authority   | As per the request from Bank Of Maharashtra, Andheri East Seepz Branch to assess Fair Market Value value of the property for Housing Loan purpose   |
| 3   | identity of the valuer and any other experts involved in the valuation;   | Manoj Chalikwar - Regd. Valuer<br>Suraj Zore - Valuation Engineer<br>Shobha Kuperkar - Technical Manager<br>Shamal Bodke - Technical Officer  |
| 4   | disclosure of valuer interest or conflict, if any;  | We have no interest, either direct or indirect, in the property valued. Further to state that we do not have relation or any connection with property owner / applicant directly or indirectly. Further to state that we are an independent Valuer and in no way related to property owner / applicant            |
| 5   | date of appointment, valuation date and date of report;   | Date of Appointment - 19.10.2023<br>Valuation Date - 21.10.2023<br>Date of Report - 21.10.2023  |
| 6   | inspections and/or investigations undertaken;   | Physical Inspection done on - 20.10.2023  |
| 7   | nature and sources of the information used or relied upon;  | Market Survey at the time of site visit<br>Ready Reckoner rates / Circle rates<br>Online search for Registered Transactions<br>Online Price Indicators on real estate portals<br>Enquiries with Real estate consultants<br>Existing data of Valuation assignments carried out by us                               |
| 8   | Procedures adopted in carrying out the valuation and valuation standards followed;  | Sales Comparative Method  |
| 9   | restrictions on use of the report, if any;  | This valuation is for the use of the party to whom it is addressed and for no other purpose. No responsibility is accepted to any third party who may use or rely on the whole or any part of this valuation. The valuer has no pecuniary interest that would conflict with the proper valuation of the property. |
| 10  | major factors that were taken into account during the valuation;  | current market conditions, demand and supply position, Residential Flat size, location, upswing in real estate prices, sustained demand for Residential Flat, all round development of commercial and Commercial application in the locality etc.   |
| 11  | major factors that were not taken into account during the valuation;  | -   |
| 12  | Caveats, limitations and disclaimers to the extent they explain or elucidate the limitations faced by valuer, which shall not be for the purpose of limiting his responsibility for the valuation report. | Attached  |

## Assumptions, Disclaimers, Limitations & Qualifications

### Value Subject to Change

The subject appraisal exercise is based on prevailing market dynamics as on **21<sup>st</sup> October 2023** and does not take into account any unforeseeable developments which could impact the same in the future.

### Our Investigations

We are not engaged to carry out all possible investigations in relation to the subject property. Where in our report we identify certain limitations to our investigations, this is to enable the reliant party to instruct further investigations where considered appropriate or where we recommend as necessary prior to reliance. Mumbai (VCIPL) is not liable for any loss occasioned by a decision not to conduct further investigations.

### Assumptions

Assumptions are a necessary part of undertaking valuations. VCIPL adopts assumptions for the purpose of providing valuation advice because some matters are not capable of accurate calculations or fall outside the scope of our expertise, or out instructions. The reliant party accepts that the valuation contains certain specific assumptions and acknowledge and accept the risk of that if any of the assumptions adopted in the valuation are incorrect, then this may have an effect on the valuation.

### Information Supplied by Others

The appraisal is based on the information provided by the client. The same has been assumed to be correct and has been used for appraisal exercise. Where it is stated in the report that another party has supplied information to VCIPL, this information is believed to be reliable but VCIPL can accept no responsibility if this should prove not to be so.

### Future Matters

To the extent that the valuation includes any statement as to a future matter, that statement is provided as an estimate and/or opinion based on the information known to VCIPL at the date of this document. VCIPL does not warrant that such statements are accurate or correct.

### Map and Plans

Any sketch, plan or map in this report is included to assist the reader while visualising the property and assume no responsibility in connection with such matters.

### Site Details

Based on inputs received from Client's representative and site visit conducted, we understand that the subject property is Residential Flat, admeasuring **270.00 Sq. Ft. Built Up Area** in the name of **Mr. Sanjay Dattaram Sawant**. Name of Proposed Purchaser is **Mr. Nitin Bhatu Chavan**. Further, VCIPL has assumed that the subject property is free from any encroachment and is available as on the date of the appraisal.

### Property Title

Based on our discussion with the Client, we understand that the subject property is owned by **Mr. Sanjay Dattaram**

**Sawant.** Name of Proposed Purchaser is **Mr. Nitin Bhatu Chavan.** For the purpose of this appraisal exercise, we have assumed that the subject property has a clear title and is free from any encumbrances, disputes and claims. VCIPL has made no further enquiries with the relevant local authorities in this regard and does not certify the property as having a clear and marketable title. Further, no legal advice regarding the title and ownership of the subject property has been obtained for the purpose of this appraisal exercise. It has been assumed that the title deeds are clear and marketable.

### **Environmental Conditions**

We have assumed that the subject property is not contaminated and is not adversely affected by any existing or proposed environmental law and any processes which are carried out on the property are regulated by environmental legislation and are properly licensed by the appropriate authorities.

### **Area**

Based on the information provided by the Client's representative, we understand that the Residential Flat, admeasuring **270.00 Sq. Ft. Built Up Area.**

### **Condition & Repair**

In the absence of any information to the contrary, we have assumed that there are no abnormal ground conditions, nor archaeological remains present which might adversely affect the current or future occupation, development or value of the property. The property is free from rat, infestation, structural or latent defect. No currently known deleterious or hazardous materials or suspect techniques will be used in the construction of or subsequent alteration or additions to the property and comments made in the property details do not purport to express an opinion about, or advise upon, the condition of uninspected parts and should not be taken as making an implied representation or statement about such parts.

### **Valuation Methodology**

For the purpose of this valuation exercise, the valuation methodology used is Direct Comparison Approach Method and proposed Highest and Best Use model is used for analysing development potential.

The Direct Comparison Approach involves a comparison of the property being valued to similar properties that have actually been sold in arms - length transactions or are offered for sale. This approach demonstrates what buyers have historically been willing to pay (and sellers willing to accept) for similar properties in an open and competitive market and is particularly useful in estimating the value of the Flat and properties that are typically traded on a unit basis.

In case of inadequate recent transaction activity in the subject micro-market, the appraiser would collate details of older transactions. Subsequently, the appraiser would analyse rental / capital value trends in the subject micro-market in order to calculate the percentage increase / decrease in values since the date of the identified transactions. This percentage would then be adopted to project the current value of the same.

Where reliance has been placed upon external sources of information in applying the valuation methodologies, unless otherwise specifically instructed by Client and/or stated in the valuation, VCIPL has not independently verified that information and VCIPL does not advise nor accept it as reliable. The person or entity to whom the report is addressed acknowledges and accepts the risk that if any of the unverified information in the valuation is incorrect, then this may have an effect on the valuation.

## Not a Structural Survey

We state that this is a valuation report and not a structural survey.

## Other

All measurements, areas and ages quoted in our report are approximate.

## Legal

We have not made any allowances with respect to any existing or proposed local legislation relating to taxation on realization of the sale value of the subject property. VCIPL is not required to give testimony or to appear in court by reason of this appraisal report, with reference to the property in question, unless arrangement has been made thereof. Further, no legal advice on any aspects has been obtained for the purpose of this appraisal exercise.

## Property specific assumptions

Based on inputs received from the client and site visit conducted, we understand that the subject property is **Residential Flat**, admeasuring **270.00 Sq. Ft. Built Up Area**.

## ASSUMPTIONS, CAVEATS, LIMITATION AND DISCLAIMERS

1. We assume no responsibility for matters of legal nature affecting the property appraised or the title thereto, nor do we render our opinion as to the title, which is assumed to be good and marketable.
2. The property is valued as though under responsible ownership.
3. It is assumed that the property is free of liens and encumbrances
4. It is assumed that there are no hidden or unapparent conditions of the subsoil or structure that would render it more or less valuable. No responsibility is assumed for such conditions or for engineering that might be required to discover such factors.
5. There is no direct/ indirect interest in the property valued.
6. The rates for valuation of the property are in accordance with the Govt. approved rates and prevailing market rates.



(Annexure-V)

## MODEL CODE OF CONDUCT FOR VALUERS

### Integrity and Fairness

1. A valuer shall, in the conduct of his/its business, follow high standards of integrity and fairness in all his/its dealings with his/its clients and other valuers.
2. A valuer shall maintain integrity by being honest, straightforward, and forthright in all professional relationships.
3. A valuer shall endeavour to ensure that he/it provides true and adequate information and shall not misrepresent any facts or situations.
4. A valuer shall refrain from being involved in any action that would bring disrepute to the profession.
5. A valuer shall keep public interest foremost while delivering his services.

### Professional Competence and Due Care

6. A valuer shall render at all times high standards of service, exercise due diligence, ensure proper care and exercise independent professional judgment.
7. A valuer shall carry out professional services in accordance with the relevant technical and professional standards that may be specified from time to time.
8. A valuer shall continuously maintain professional knowledge and skill to provide competent professional service based on up-to-date developments in practice, prevailing regulations / guidelines and techniques.
9. In the preparation of a valuation report, the valuer shall not disclaim liability for his/its expertise or deny his/its duty of care, except to the extent that the assumptions are based on statements of fact provided by the company or its auditors or consultants or information available in public domain and not generated by the valuer.
10. A valuer shall not carry out any instruction of the client insofar as they are incompatible with the requirements of integrity, objectivity and independence.
11. A valuer shall clearly state to his client the services that he would be competent to provide and the services for which he would be relying on other valuers or professionals or for which the client can have a separate arrangement with other valuers.

### Independence and Disclosure of Interest

12. A valuer shall act with objectivity in his/its professional dealings by ensuring that his/its decisions are made without the presence of any bias, conflict of interest, coercion, or undue influence of any party, whether directly connected to the valuation assignment or not.
13. A valuer shall not take up an assignment if he/it or any of his/its relatives or associates is not independent in terms of association to the company.

14. A valuer shall maintain complete independence in his/its professional relationships and shall conduct the valuation independent of external influences.
15. A valuer shall wherever necessary disclose to the clients, possible sources of conflicts of duties and interests, while providing unbiased services
16. A valuer shall not deal in securities of any subject company after any time when he/it first becomes aware of the possibility of his / its association with the valuation, and in accordance with the Securities and Exchange Board of India (Prohibition of Insider Trading) Regulations, 2015 or till the time the valuation report becomes public, whichever is earlier.
17. A valuer shall not indulge in 'mandate snatching' or offering 'convenience valuations' in order to cater to a company or client's needs.
18. As an independent valuer, the valuer shall not charge success fee.
19. In any fairness opinion or independent expert opinion submitted by a valuer, if there has been a prior engagement in an unconnected transaction, the valuer shall declare the association with the company during the last five years.

### Confidentiality

20. A valuer shall not use or divulge to other clients or any other party any confidential information about the subject company, which has come to his / its knowledge without proper and specific authority or unless there is a legal or professional right or duty to disclose.

### Information Management

21. A valuer shall ensure that he/ it maintains written contemporaneous records for any decision taken, the reasons for taking the decision, and the information and evidence in support of such decision. This shall be maintained so as to sufficiently enable a reasonable person to take a view on the appropriateness of his /its decisions and actions.
22. A valuer shall appear, co-operate and be available for inspections and investigations carried out by the authority, any person authorised by the authority, the registered valuers organisation with which he/it is registered or any other statutory regulatory body.
23. A valuer shall provide all information and records as may be required by the authority, the Tribunal, Appellate Tribunal, the registered valuers organisation with which he/it is registered, or any other statutory regulatory body.
24. A valuer while respecting the confidentiality of information acquired during the course of performing professional services, shall maintain proper working papers for a period of three years or such longer period as required in its contract for a specific valuation, for production before a regulatory authority or for a peer review. In the event of a pending case before the Tribunal or Appellate Tribunal, the record shall be maintained till the disposal of the case.

**Gifts and hospitality:**

25. A valuer or his / its relative shall not accept gifts or hospitality which undermines or affects his independence as a valuer. Explanation: For the purposes of this code the term 'relative' shall have the same meaning as defined in clause (77) of Section 2 of the Companies Act, 2013 (18 of 2013).
26. valuer shall not offer gifts or hospitality or a financial or any other advantage to a public servant or any other person with a view to obtain or retain work for himself / itself, or to obtain or retain an advantage in the conduct of profession for himself / itself.

**Remuneration and Costs.**

27. A valuer shall provide services for remuneration which is charged in a transparent manner, is a reasonable reflection of the work necessarily and properly undertaken, and is not inconsistent with the applicable rules.
28. A valuer shall not accept any fees or charges other than those which are disclosed in a written contract with the person to whom he would be rendering service.

**Occupation, employability and restrictions**

29. A valuer shall refrain from accepting too many assignments, if he/it is unlikely to be able to devote adequate time to each of his/ its assignments.
30. A valuer shall not conduct business which in the opinion of the authority or the registered valuer organisation discredits the profession.

**Miscellaneous**

31. A valuer shall refrain from undertaking to review the work of another valuer of the same client except under written orders from the bank or housing finance institutions and with knowledge of the concerned valuer.
32. A valuer shall follow this code as amended or revised from time to time.

For VASTUKALA CONSULTANTS (I) PVT. LTD.

**MANOJ BABURAO  
CHALIKWAR**  
Director

Digitally signed by MANOJ BABURAO CHALIKWAR;  
DN: cn=MANOJ BABURAO CHALIKWAR, o=VASTUKALA CONSULTANTS (I) PRIVATE LIMITED,  
ou=admn,  
2.5.4.20=9822b6c4d35d403e0c37e26886913490c73d33d41333  
115279b17a18b5652, postalCode=400069, st=Maharashtra,  
serialNumber=41a5fa556ab8cc8986b2a5a8f0e3cfeb31f81bd2e1  
94e287e29a327b625bfc, cn=MANOJ BABURAO CHALIKWAR  
Date: 2023.10.21 16:08:30 +05:30

Auth. Sign.

**Manoj Chalikwar**

Govt. Reg. Valuer

Chartered Engineer (India)

Reg. No. IBBI/RV/07/2018/10366

Bank Of Maharashtra Empanelment No.: AX33/CREMON/Valuer/Empanelment/ Sr No.55/ 2019-20