

APPROVAL STAMP: CITY OF CHICAGO  
COMMISSIONER OF PLANNING  
PLANNING DEPARTMENT

PROJECT NO. 2012  
PROPERTY ADDRESS: 1515 N. LAKEVIEW AVE.  
OWNER: THE UNIVERSITY OF CHICAGO  
ARCHITECT: FRIEDL & ASSOCIATES, INC.

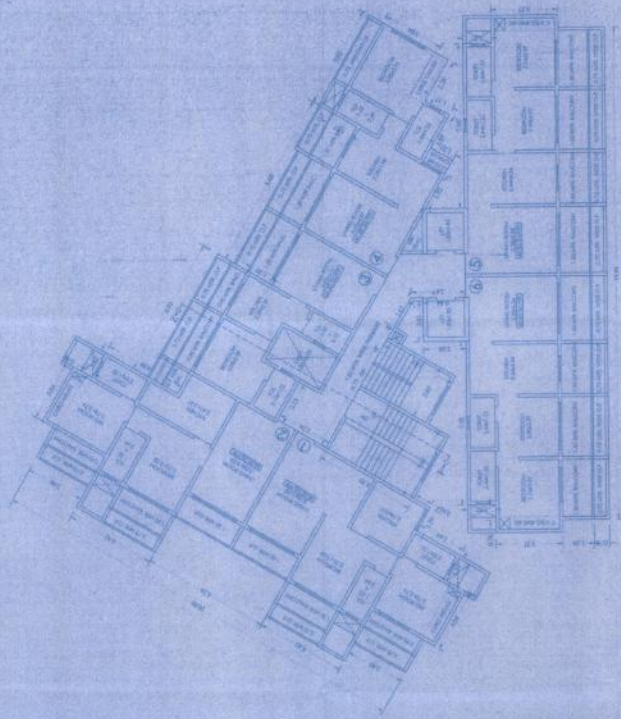

TYPICAL 1ST TO 7TH FLOOR PLAN  
SCALE 1/8\"/>

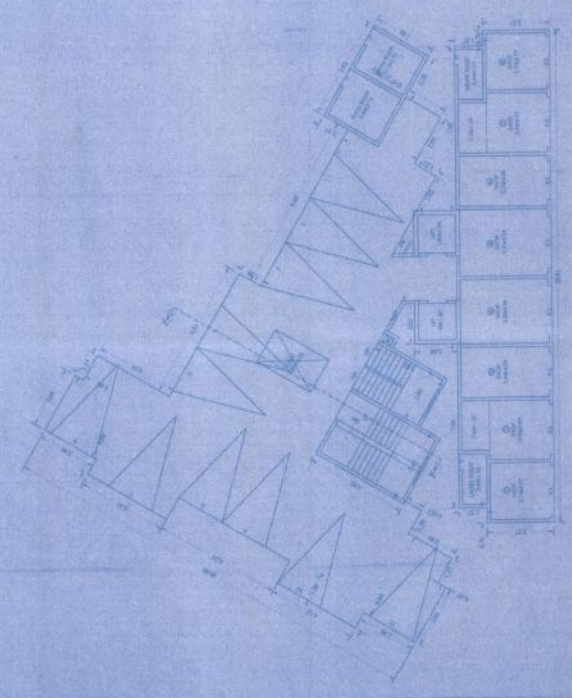

GROUND FLOOR PLAN  
SCALE 1/8\"/>

<b>PROPERTY DISCRIPTION</b> The property is a residential building located at 1515 N. Lakeview Ave. Chicago, Illinois 60642. The property is currently used as a residential building with 7 floors above ground and 1 floor below ground.				
<b>OWNER'S/O.A. HOLDERS SIGNATURE</b> 				
<b>ARCHITECT NAME AND SIGNATURE</b> <b>Friedl &amp; Associates</b> 				
DATE 11/12/11	SCALE 1/8"	SHEET 1 OF 1	PROJECT NO. 2012	PROJECT 1515 N. LAKEVIEW AVE.