

APPROVED SUBJECT TO THE CONDITIONS MENTIONED IN THE OFFICE LETTER:-

NO. PROPOSAL NO.-BPIHP/2017/059/000048

DATE 9.8.2017

Senior Architect (BP-IHP)  
CIDCO of Maharashtra Ltd.  
CIDCO Bhavan, 4th Floor,  
CBD, Belapur, Navi Mumbai-400 614.



(SEAL OF APPROVAL)

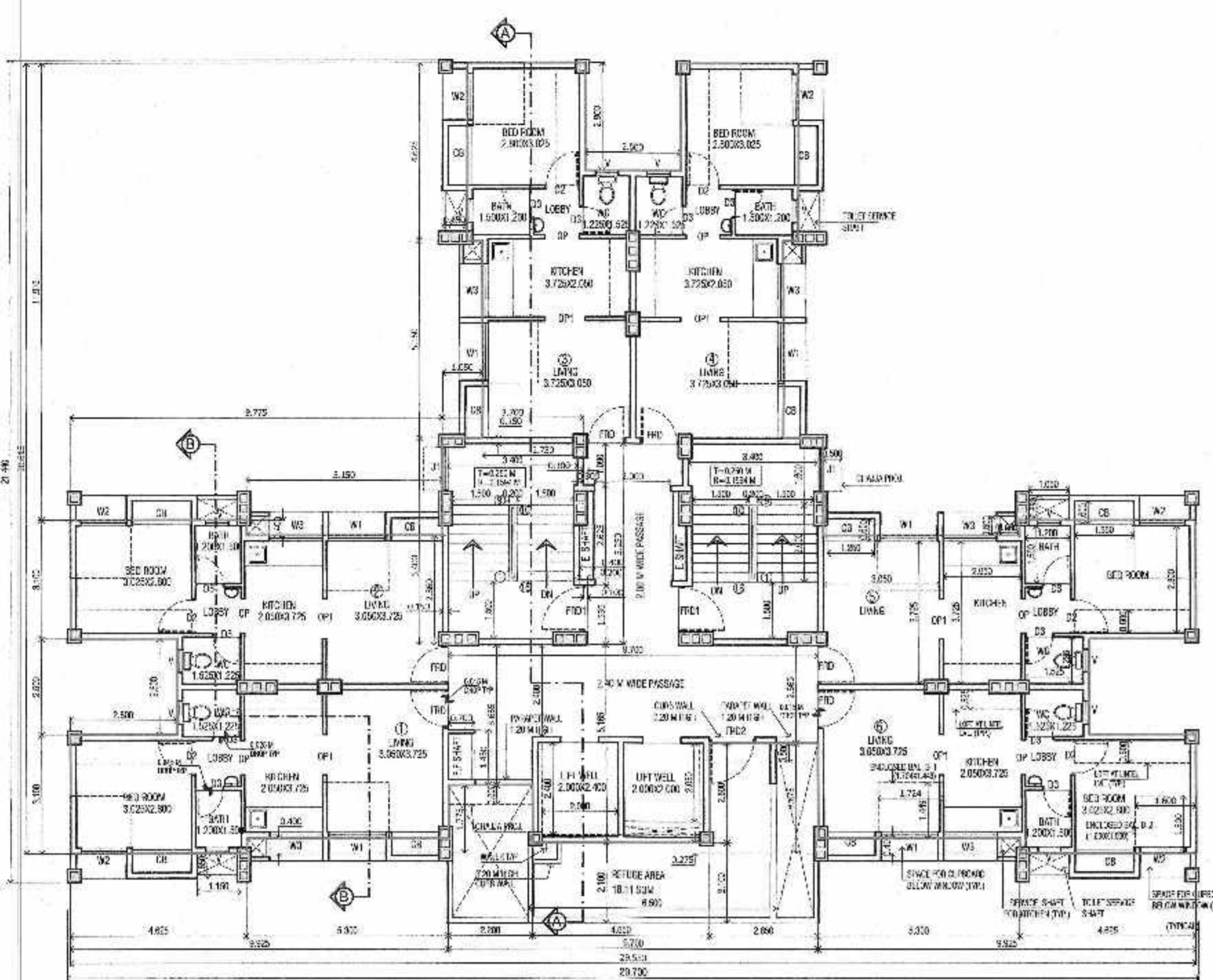

TYPICAL FLOOR PLAN (8TH, 10TH, & 12TH fl.)

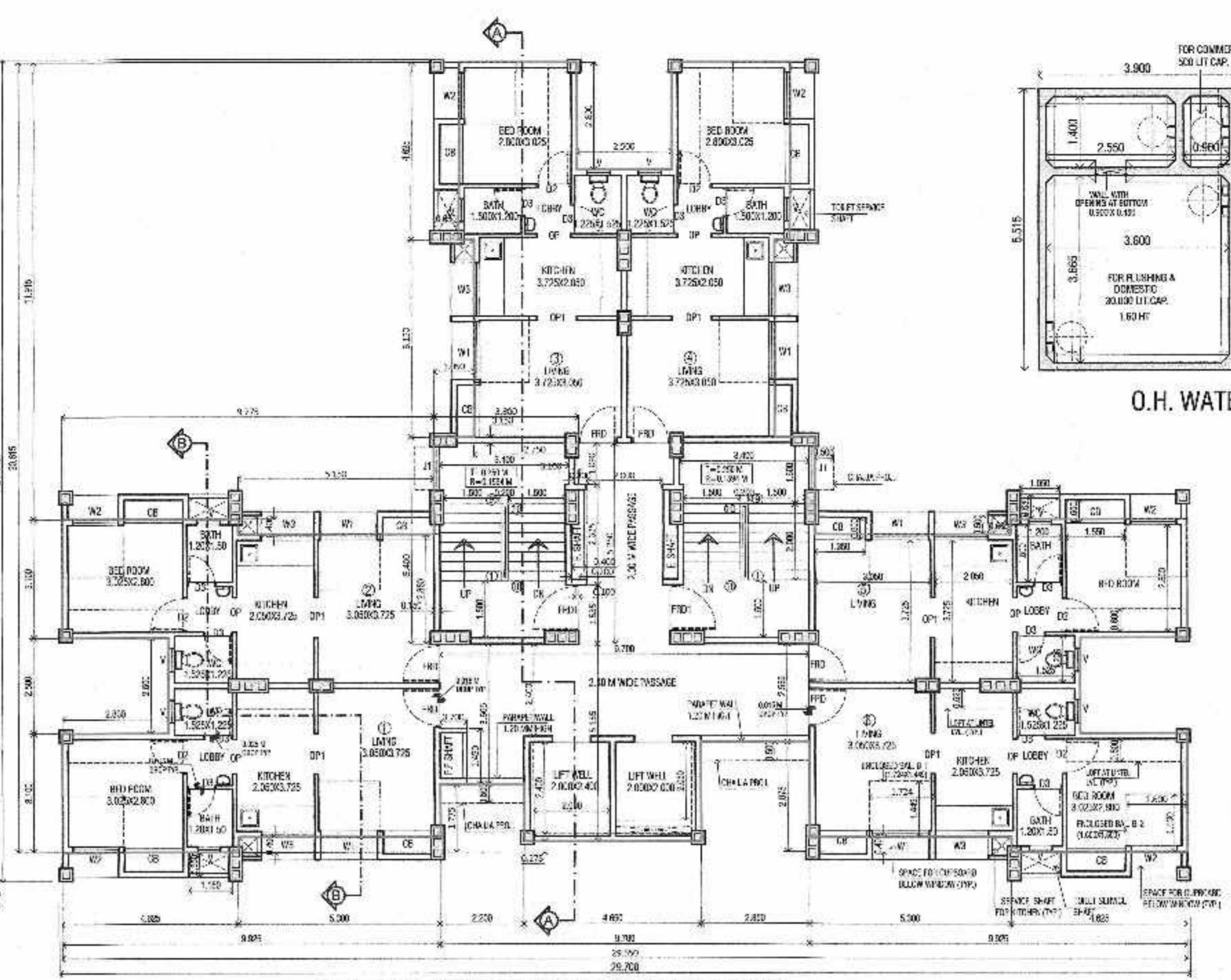

TYPICAL FLOOR PLAN (9TH, 11TH, 13TH & 14TH fl.)

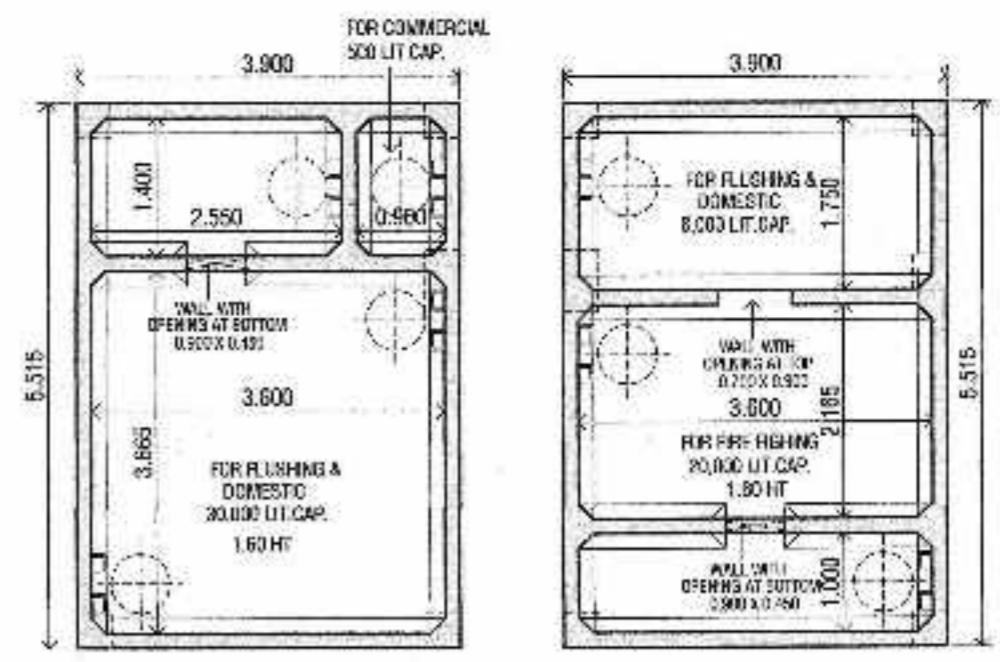

O.H. WATER TANK PLAN (SCALE-1:75)

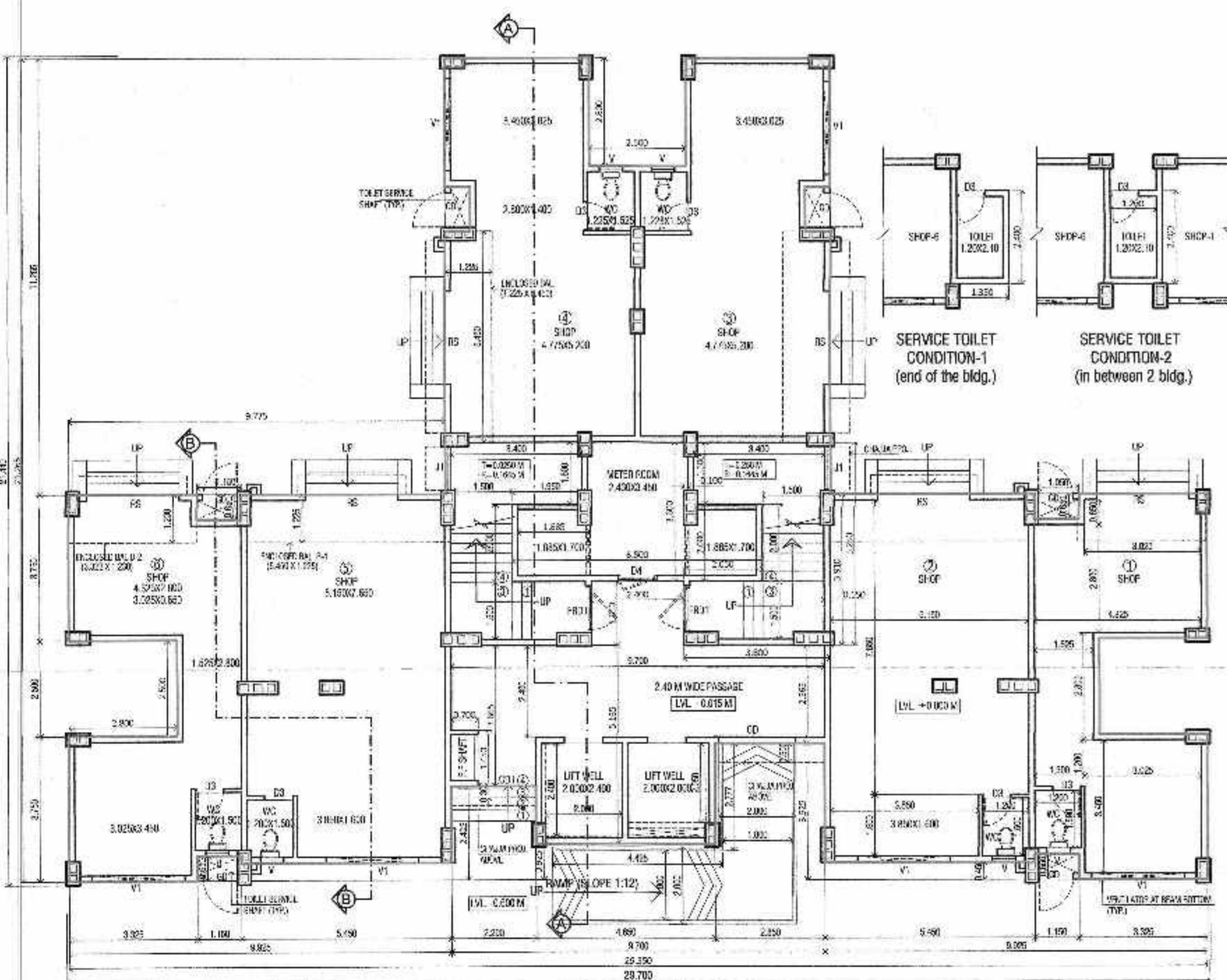

GROUND FLOOR PLAN (C+R)

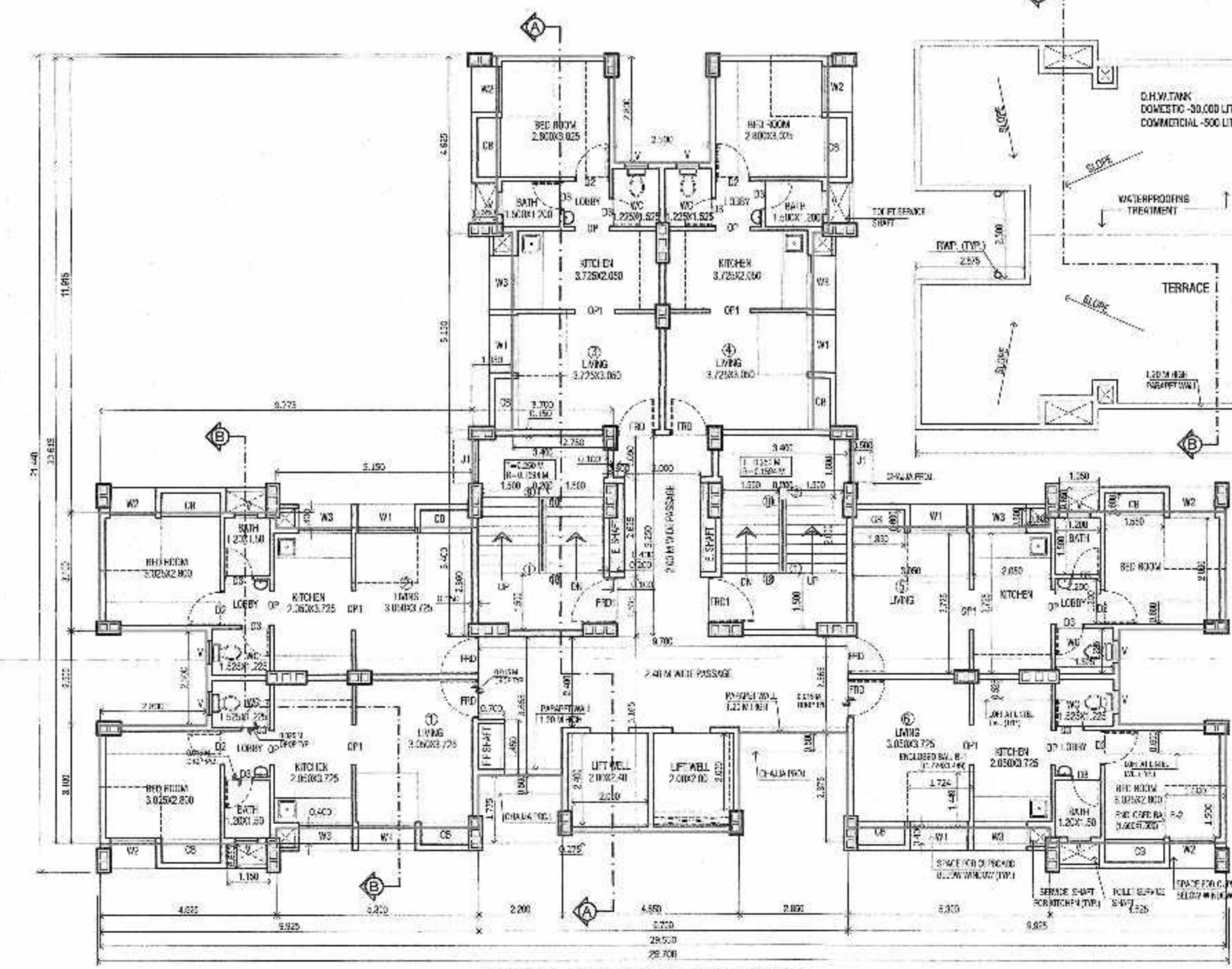

TYPICAL FLOOR PLAN (1st to 7th fl.)

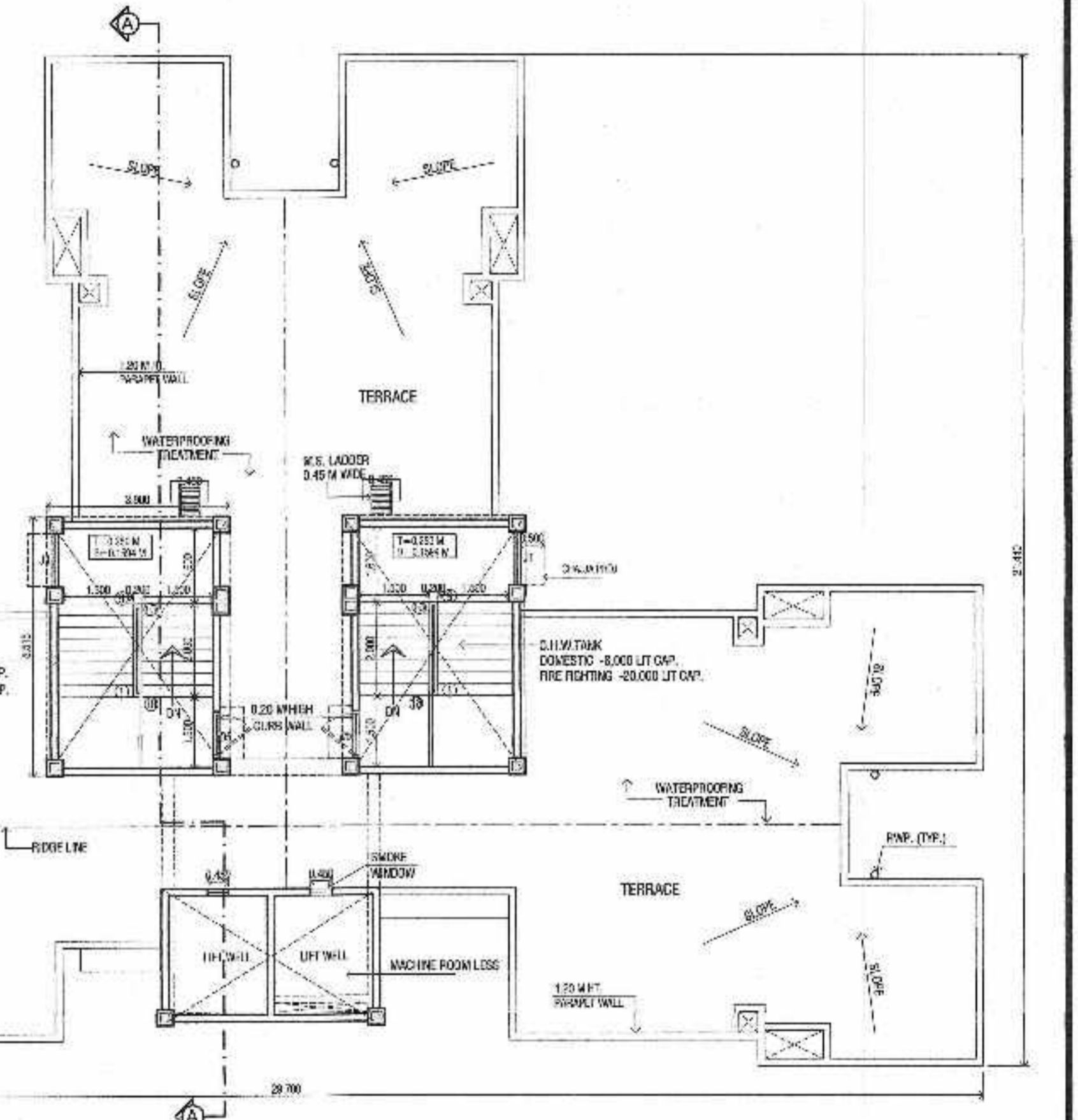

TERRACE FLOOR PLAN

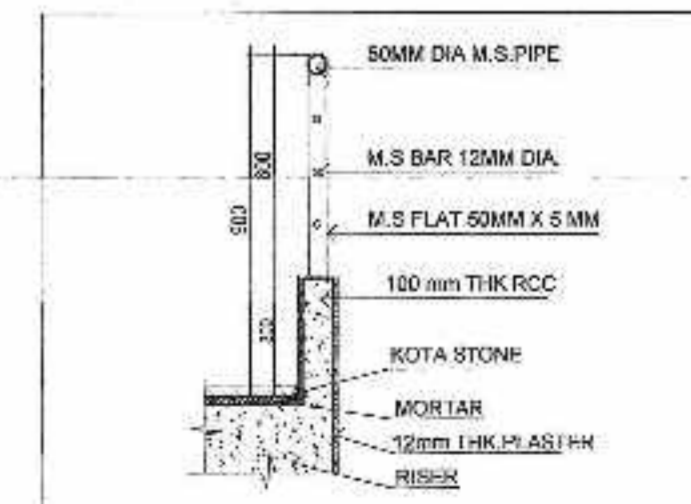

TYP. STAIRCASE RAILING DETAIL (SCALE 1:20)

| SR.NO. | DATE | REASON | PREP. | CHKD. | APPD. | NOTES |
|--------|------|--------|-------|-------|-------|-------|
|        |      |        |       |       |       |       |

| LEGEND        |     |
|---------------|-----|
| PROPOSED WORK | --- |

| DOOR & WINDOW SCHEDULE |             |             |             |
|------------------------|-------------|-------------|-------------|
| DESCRIPTION            | SIZE IN MM  | DESCRIPTION | SIZE IN MM  |
| CD                     | 2000 X 2100 | W1          | 1500 X 1300 |
| CD1                    | 1500 X 2100 | W2          | 1200 X 1200 |
| FRD                    | 1050 X 2100 | W3          | 1400 X 900  |
| FRD1                   | 1200 X 2100 | V1          | 800 X 900   |
| FRD2                   | 1400 X 1500 | V1          | 2400 X 900  |
| D2                     | 900 X 2100  | J1          | 1125 X 1500 |
| D2A                    | 900 X 2100  | CP          | 900 X 2100  |
| D3                     | 750 X 2100  | CP1         | 1650 X 2100 |
| L4                     | 1000 X 2100 | RS          | 2400 X 2400 |
| D5                     | 1000 X 1900 |             |             |
| GD                     | 900 X 2100  |             |             |

| LIGHT VENTILATION STATEMENT |             |                     |                            |                  |                                 |
|-----------------------------|-------------|---------------------|----------------------------|------------------|---------------------------------|
| ROOM                        | AREA (SQ.M) | OPENING AREA (SQ.M) | AREA PER UNIT AREA (1:100) | MIN. AREA (SQ.M) | MIN. AREA PER UNIT AREA (1:100) |
| LIVING                      | 11.36       | 1.80                | 1.58                       | 1.85             | 1.58                            |
| KITCHEN                     | 7.84        | 1.20                | 1.53                       | 1.28             | 1.28                            |
| BED ROOM                    | 8.47        | 1.41                | 1.66                       | 1.44             | 1.44                            |
| WC                          | 1.87        | 0.31                | 1.66                       | 0.34             | 0.34                            |
| BATH                        | 1.80        | 0.30                | 1.66                       | 0.34             | 0.34                            |

PROJECT :  
CONSTRUCTION OF MASS HOUSING SCHEME OF LIG-EWS TYPE HOUSE AT PLOT NO.1, SECT.NO 27 TALUJA, FOR CIDCO.

| NO. | DATE    | REVISION |
|-----|---------|----------|
| 1   | 26.8.17 |          |

| SIGN. OF ARCHITECT                           | SIGN. OF OWNER                              |
|----------------------------------------------|---------------------------------------------|
| S. D. KHADILKAR.<br>REGN. NO. CA - 86 / 9644 | SUPERINTENDING ENGINEER<br>CIDCO (SE - HSG) |

B.G. SHIRKE CONSTN. TECH. PVT. LTD.  
75-76 BAMBURDA ROAD, VILE PARADE, MUMBAI - 400 052

(LIG - EWS) MASS HOUSING SCHEME FOR CIDCO.

LOCATION PLOT 1, SEC NO. 27, TALUJA NAVI MUMBAI.

DATE 12.2016

PREPARED BY: S. D. KHADILKAR, DATE: 12-20-2016, CHECKED BY: S. D. KHADILKAR, DATE: 12-20-2016, APPROVED BY: S. D. KHADILKAR, DATE: 12-20-2016.