

1ST,2ND,4TH,5TH,6TH,7TH,9TH,10TH,11TH,12TH,14TH,15TH,16TH 17TH,19TH,20TH,21ST,22ND,24TH&25TH TYPICAL FLOOR PLAN BUILDING NO.3&4 WING C3 & F2 UPPER GROUND FLOOR PLAN FOR BUILDING NO.3 WING C3

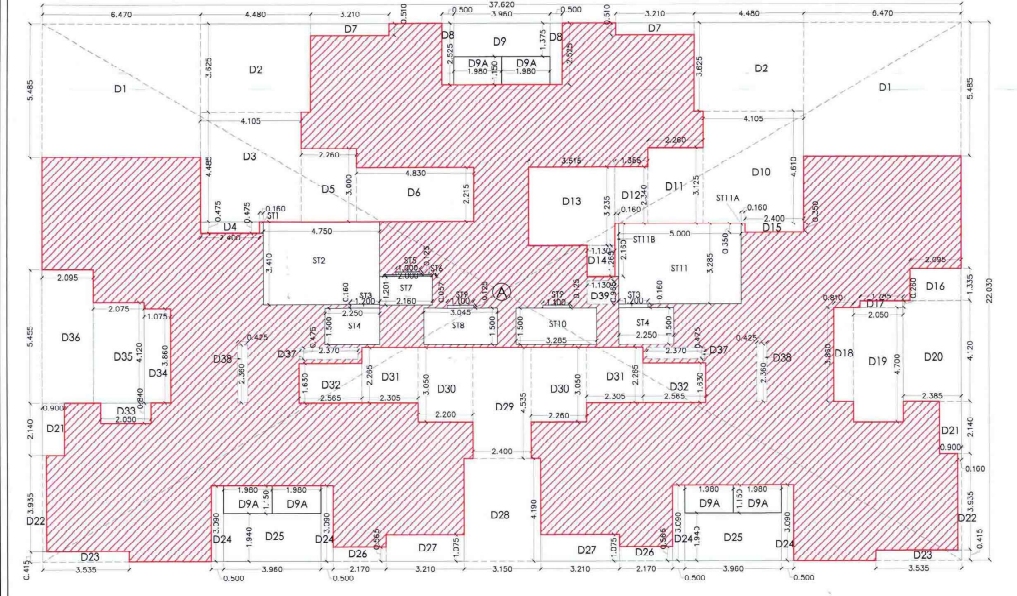

1ST,2ND,4TH,5TH,6TH,7TH,9TH,10TH,11TH,12TH,14TH,15TH,16TH 17TH,19TH,20TH,21ST,22ND,24TH&25TH TYPICAL FLOOR AREA DIAGRAM BUILDING NO.3&4 WING C3 & F2

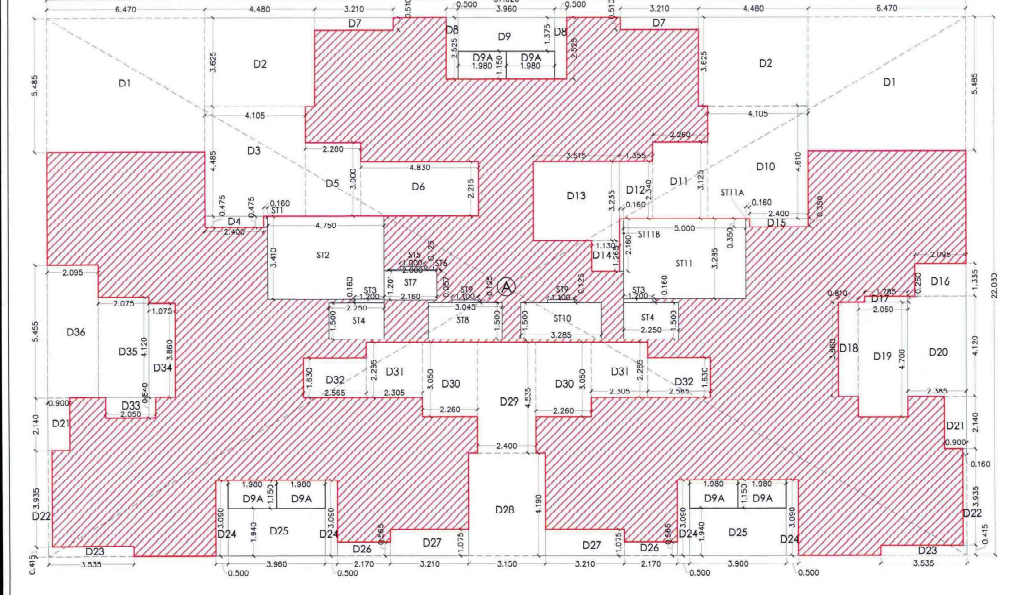

UPPER GROUND FLOOR PLAN FOR BUILDING NO.3 WING C3

Table with columns for Block Area, Deduction, and Fire Staircase. It lists room numbers (D1-D38, ST1-ST18) and their respective areas and deductions. Includes a summary table for the entire wing.

Table with columns for Block Area, Deduction, and Fire Staircase. It lists room numbers (D1-D38, ST1-ST18) and their respective areas and deductions. Includes a summary table for the entire wing.

BALCONY AREA STATEMENT table for Building No.3&4 Wing C3 & F2. Columns include Building Number, Floor, Balcony Area, and Proposed Balcony Area. Lists various balcony types and their areas.

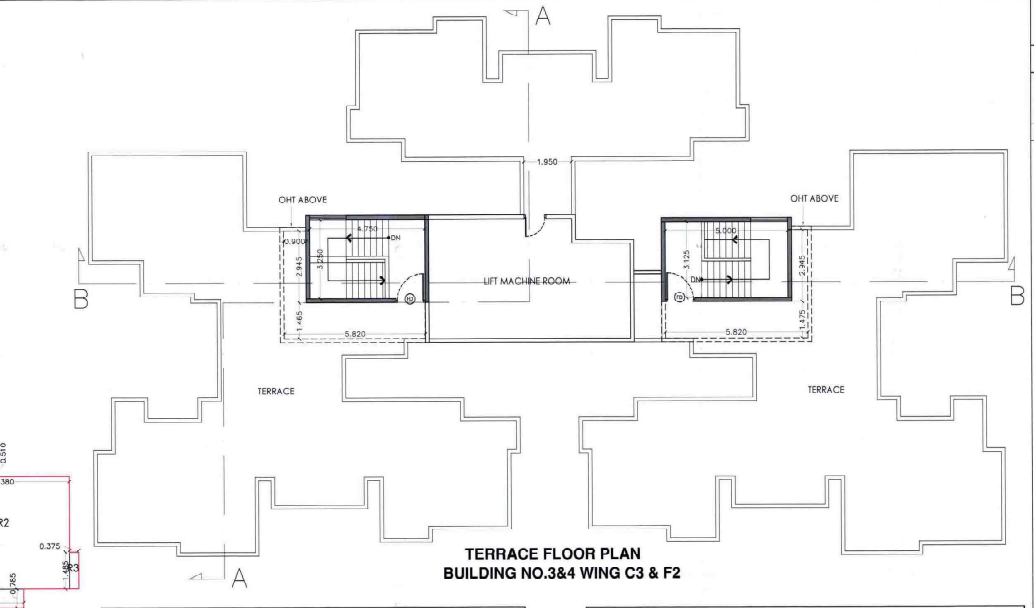
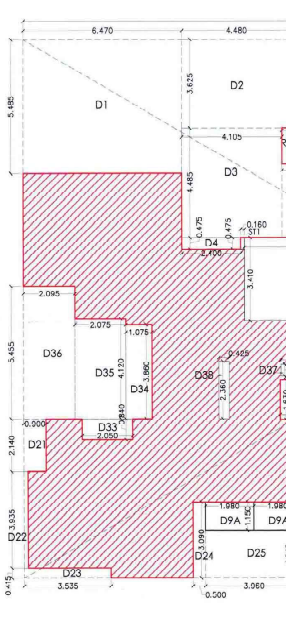
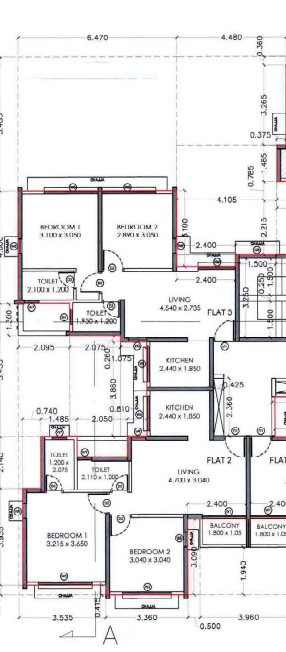
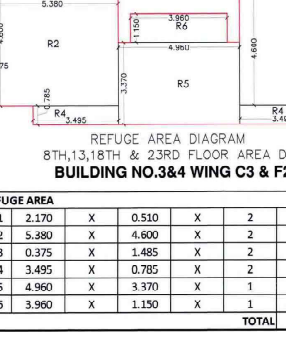

REFUGE AREA STATEMENT table for Building No.3&4 Wing C3 & F2. Columns include 8th, 13th, 18th, and 23rd floor areas, as per occupant load and as per no. of person. Includes a summary table.

REFUGE AREA STATEMENT table for Building No.3&4 Wing C3 & F2. Columns include Upper Floor, Part Refuge Floor, and Refuge Area. Includes a summary table.

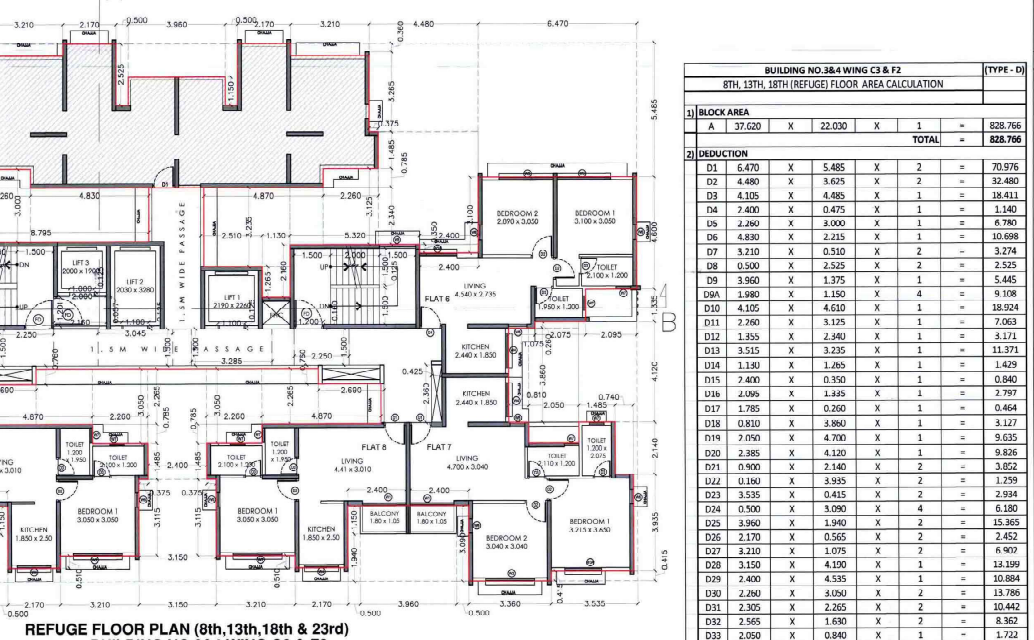

Table with columns for Block Area, Deduction, and Fire Staircase. It lists room numbers (D1-D38, ST1-ST18) and their respective areas and deductions. Includes a summary table for the entire wing.

Table with columns for Block Area, Deduction, and Fire Staircase. It lists room numbers (D1-D38, ST1-ST18) and their respective areas and deductions. Includes a summary table for the entire wing.

Approval stamp and certificate area. Includes 'APPROVAL STAMP', 'CERTIFICATE OF AREA', 'FORM OF CERTIFICATE', 'CONTENTS OF THE SHEET', 'DESCRIPTION OF PROPOSAL AND PROPERTY', 'NAME & SIGNATURE OF OWNER', and 'NAME & SIGNATURE OF ARCHITECT'. Contains signatures and stamps of the architect and owner.