

TYPICAL FLOOR (1ST TO 5TH FL.)

A	27.10 X 33.85 X 1NO	= 917.34 SQ.MT
TOTAL ADDITION		= 917.34 SQ.MT

DEDUCTIONS

1	3.10 X 1.65 X 1NO	= 5.12 SQ.MT
2	3.25 X 0.35 X 1NO	= 1.14 SQ.MT
3	5.45 X 0.25 X 1NO	= 1.36 SQ.MT
4	3.65 X 2.70 X 1NO	= 9.86 SQ.MT
5	5.30 X 0.25 X 1NO	= 1.33 SQ.MT
6	3.30 X 1.30 X 1NO	= 4.29 SQ.MT
7	1.10 X 2.85 X 1NO	= 3.14 SQ.MT
8	1.30 X 2.65 X 1NO	= 3.45 SQ.MT
9	6.15 X 2.75 X 2NOS	= 34.03 SQ.MT
10	5.10 X 6.85 X 1NO	= 34.94 SQ.MT
11	1.60 X 5.55 X 1NO	= 8.88 SQ.MT
12	1.85 X 3.70 X 1NO	= 6.85 SQ.MT
13	1.40 X 1.45 X 1NO	= 2.03 SQ.MT
14	2.80 X 0.50 X 1NO	= 1.40 SQ.MT
15	5.45 X 0.20 X 1NO	= 1.09 SQ.MT
16	3.75 X 2.65 X 1NO	= 9.94 SQ.MT
17	5.30 X 0.20 X 1NO	= 1.06 SQ.MT
18	3.05 X 1.35 X 1NO	= 4.12 SQ.MT
19	0.20 X 5.45 X 2NOS	= 2.18 SQ.MT
20	1.85 X 2.70 X 1NO	= 5.00 SQ.MT
21	2.45 X 3.65 X 1NO	= 8.94 SQ.MT
22	1.80 X 2.70 X 1NO	= 4.86 SQ.MT
23	0.95 X 1.30 X 2NOS	= 2.47 SQ.MT
24	2.85 X 3.00 X 2NOS	= 17.10 SQ.MT
25	1.30 X 1.35 X 2NOS	= 3.51 SQ.MT
26	1.30 X 0.95 X 2NOS	= 2.47 SQ.MT
27	3.00 X 2.85 X 2NOS	= 17.10 SQ.MT
28	1.35 X 1.30 X 2NOS	= 3.51 SQ.MT
29	1.50 X 2.30 X 1NO	= 3.75 SQ.MT
30	1.85 X 3.80 X 2NOS	= 14.32 SQ.MT
31	1.00 X 2.15 X 2NOS	= 4.30 SQ.MT
32	1.30 X 0.80 X 2NOS	= 2.08 SQ.MT
33	3.65 X 5.40 X 1NO	= 19.71 SQ.MT
34	3.50 X 1.35 X 1NO	= 4.73 SQ.MT
35	6.80 X 8.60 X 1NO	= 58.28 SQ.MT
TOTAL DEDUCTION		= 300.76 SQ.MT
917.34 - 300.76		= 616.58 SQ.MT
PROPOSED B/U AREA ON FIRST FLOOR		= 616.58 SQ.MT
PROPOSED B/U AREA ON SECOND FLOOR		= 616.58 SQ.MT
PROPOSED B/U AREA ON THIRD FLOOR		= 616.58 SQ.MT
PROPOSED B/U AREA ON FOURTH FLOOR		= 616.58 SQ.MT
PROPOSED B/U AREA ON FIFTH FLOOR		= 616.58 SQ.MT

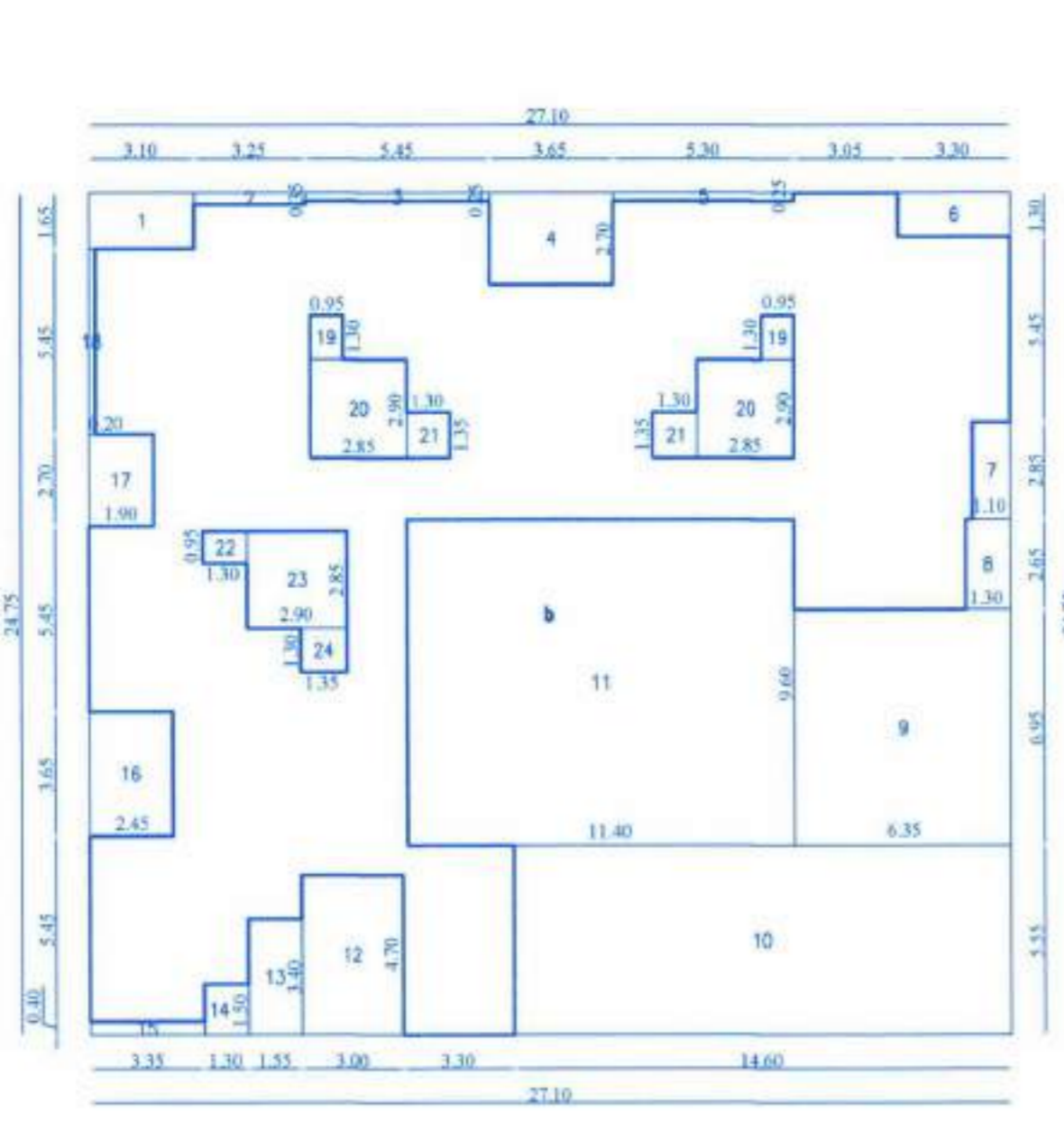

BUILT UP AREA CALCULATION WING-A (SIXTH FLOOR) SCALE-1:200

SIXTH FLOOR

B	27.10 X 24.75 X 1NO	= 670.73 SQ.MT
TOTAL ADDITION		= 670.73 SQ.MT

DEDUCTIONS

1	3.10 X 1.65 X 1NO	= 5.12 SQ.MT
2	3.25 X 0.35 X 1NO	= 1.14 SQ.MT
3	5.45 X 0.25 X 1NO	= 1.36 SQ.MT
4	3.65 X 2.70 X 1NO	= 9.86 SQ.MT
5	5.30 X 0.25 X 1NO	= 1.33 SQ.MT
6	3.30 X 1.30 X 1NO	= 4.29 SQ.MT
7	1.10 X 2.85 X 1NO	= 3.14 SQ.MT
8	1.30 X 2.65 X 1NO	= 3.45 SQ.MT
9	6.15 X 2.75 X 2NOS	= 34.03 SQ.MT
10	5.10 X 6.85 X 1NO	= 34.94 SQ.MT
11	1.60 X 5.55 X 1NO	= 8.88 SQ.MT
12	1.85 X 3.70 X 1NO	= 6.85 SQ.MT
13	1.40 X 1.45 X 1NO	= 2.03 SQ.MT
14	2.80 X 0.50 X 1NO	= 1.40 SQ.MT
15	5.45 X 0.20 X 1NO	= 1.09 SQ.MT
16	3.75 X 2.65 X 1NO	= 9.94 SQ.MT
17	5.30 X 0.20 X 1NO	= 1.06 SQ.MT
18	3.05 X 1.35 X 1NO	= 4.12 SQ.MT
19	0.20 X 5.45 X 2NOS	= 2.18 SQ.MT
20	1.85 X 2.70 X 1NO	= 5.00 SQ.MT
21	2.45 X 3.65 X 1NO	= 8.94 SQ.MT
22	1.80 X 2.70 X 1NO	= 4.86 SQ.MT
23	0.95 X 1.30 X 2NOS	= 2.47 SQ.MT
24	2.85 X 3.00 X 2NOS	= 17.10 SQ.MT
25	1.30 X 1.35 X 2NOS	= 3.51 SQ.MT
26	1.30 X 0.95 X 2NOS	= 2.47 SQ.MT
27	3.00 X 2.85 X 2NOS	= 17.10 SQ.MT
28	1.35 X 1.30 X 2NOS	= 3.51 SQ.MT
29	1.50 X 2.30 X 1NO	= 3.75 SQ.MT
30	1.85 X 3.80 X 2NOS	= 14.32 SQ.MT
31	1.00 X 2.15 X 2NOS	= 4.30 SQ.MT
32	1.30 X 0.80 X 2NOS	= 2.08 SQ.MT
33	3.65 X 5.40 X 1NO	= 19.71 SQ.MT
34	3.50 X 1.35 X 1NO	= 4.73 SQ.MT
35	6.80 X 8.60 X 1NO	= 58.28 SQ.MT
TOTAL DEDUCTION		= 335.89 SQ.MT
670.73 - 335.89		= 334.84 SQ.MT
PROPOSED B/U AREA ON SIXTH FLOOR		= 334.84 SQ.MT

CARPET AREA STATEMENT (WING-A)

FLOOR	FLAT NO.	RERA CARPET AREA INCLUDING INTERNAL WALL	BAL AREA IN SQMTS
SIXTH FLOOR	601	35.15	---
	602	35.15	---
	603	46.47	3.10
	604	35.15	---
	605	35.15	---
	606	41.09	8.15

CARPET AREA STATEMENT (WING-A)

FLOOR	FLAT NO.	RERA CARPET AREA INCLUDING INTERNAL WALL	BAL AREA IN SQMTS
1ST, 2ND, 3RD, 4TH & 5TH FLOOR	101,201,301,401,501	34.75	---
	102,202,302,402,502	36.70	---
	103,203,303,403,503	34.75	---
	104,204,304,404,504	34.75	---
	105,205,305,405,505	46.38	3.10
	106,206,306,406,506	35.15	---
	107,207,307,407,507	35.15	---
	108,208,308,408,508	46.47	3.10
	109,209,309,409,509	35.15	---
	110,210,310,410,510	35.15	---
	111,211,311,411,511	41.09	8.15
	112,212,312,412,512	34.75	---
TOTAL DEDUCTION		= 335.89 SQ.MT	
670.73 - 335.89		= 334.84 SQ.MT	
PROPOSED B/U AREA ON SIXTH FLOOR		= 334.84 SQ.MT	

BUILT UP AREA CALCULATION WING-A (1ST TO 5TH FLOOR) SCALE-1:200

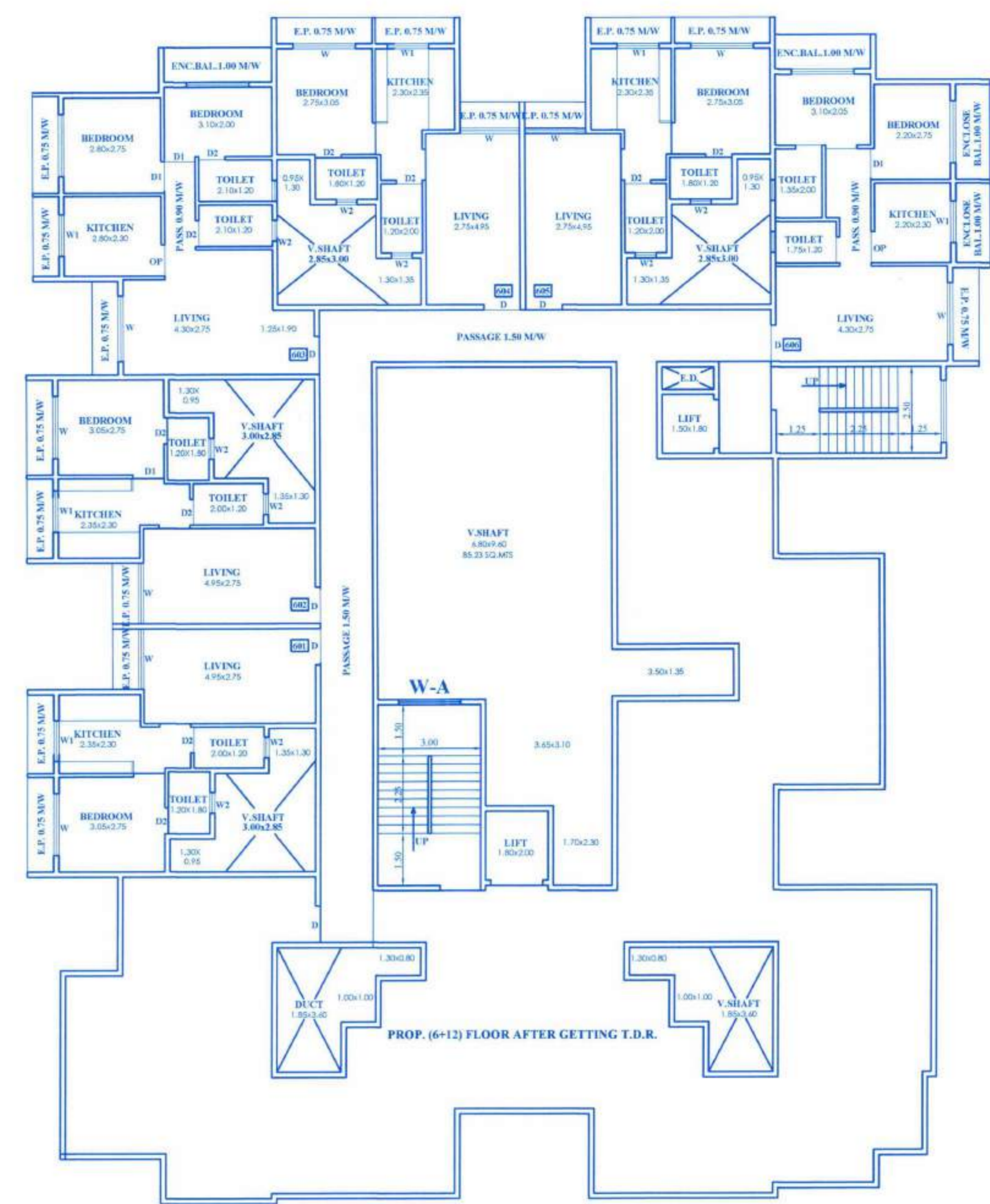

SIXTH FLOOR PLAN WING A SCALE 1:100

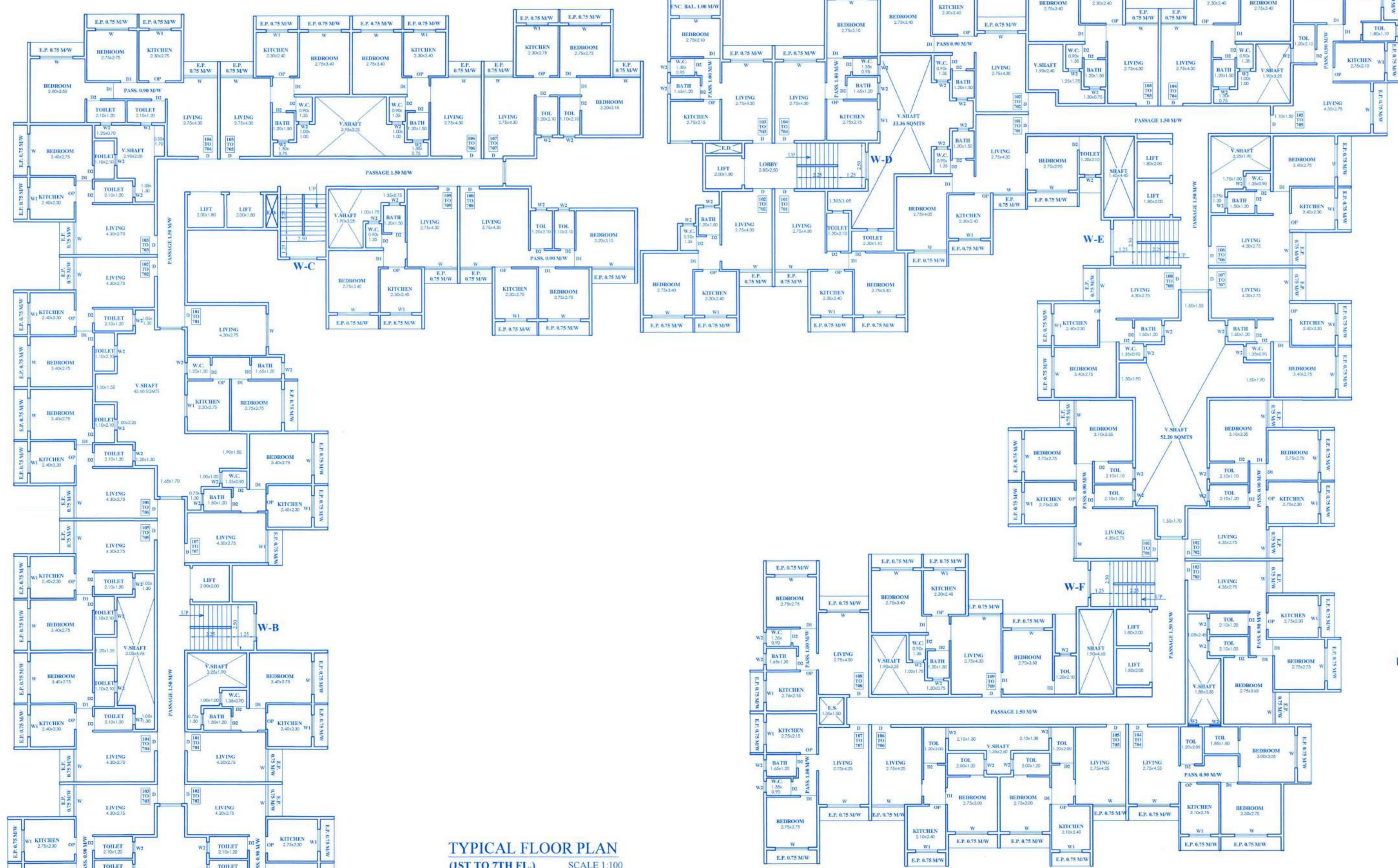

TYPICAL FLOOR PLAN (1ST TO 7TH FL.) SCALE 1:100 (WING B,C,D,E,F)

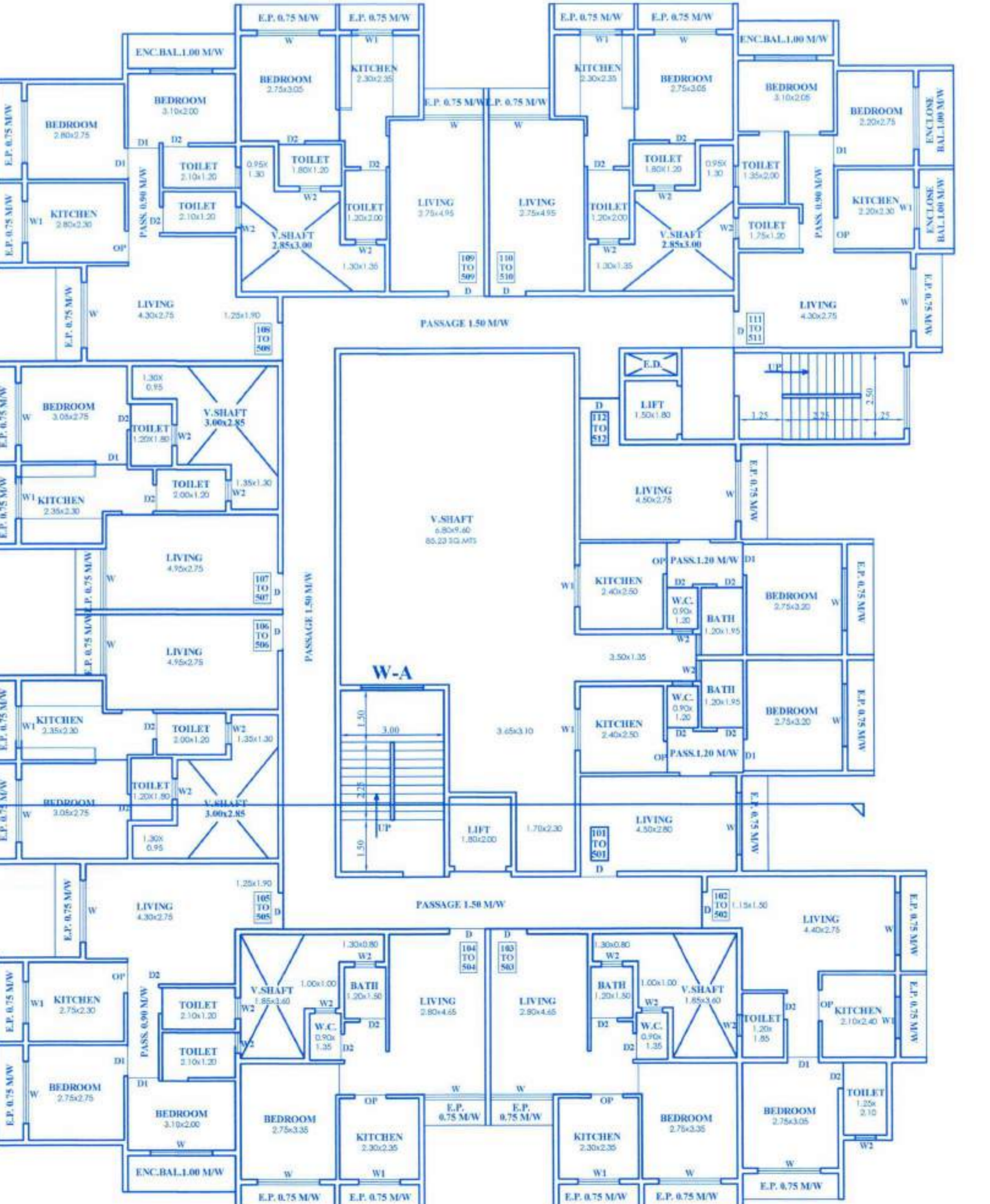

TYPICAL FLOOR PLAN (1ST TO 5TH FL.) SCALE 1:100 (WING A)

CARPET AREA STATEMENT (WING-F)

FLOOR	FLAT NO.	RERA CARPET AREA INCLUDING INTERNAL WALL	BAL AREA IN SQMTS
1ST, 2ND, 3RD, 4TH, 5TH, 6TH & 7TH FLOOR	101,201,301,401,501,601,701	45.10	---
	102,202,302,402,502,602,702	45.10	---
	103,203,303,403,503,603,703	44.87	---
	104,204,304,404,504,604,704	47.00	---
	105,205,305,405,505,605,705	33.90	---
	106,206,306,406,506,606,706	33.90	---
	107,207,307,407,507,607,707	32.48	---
	108,208,308,408,508,608,708	33.19	---
	109,209,309,409,509,609,709	46.22	---

CARPET AREA STATEMENT (WING-E)

FLOOR	FLAT NO.	RERA CARPET AREA INCLUDING INTERNAL WALL	BAL AREA IN SQMTS
1ST, 2ND, 3RD, 4TH, 5TH, 6TH & 7TH FLOOR	101,201,301,401,501,601,701	46.45	---
	102,202,302,402,502,602,702	34.35	---
	103,203,303,403,503,603,703	33.52	---
	104,204,304,404,504,604,704	33.52	---
	105,205,305,405,505,605,705	46.40	3.15
	106,206,306,406,506,606,706	33.52	---
	107,207,307,407,507,607,707	33.52	---
	108,208,308,408,508,608,708	33.52	---

CARPET AREA STATEMENT (WING-D)

FLOOR	FLAT NO.	RERA CARPET AREA INCLUDING INTERNAL WALL	BAL AREA IN SQMTS
1ST, 2ND, 3RD, 4TH, 5TH, 6TH & 7TH FLOOR	101,201,301,401,501,601,701	34.57	---
	102,202,302,402,502,602,702	33.52	---
	103,203,303,403,503,603,703	30.83	2.75
	104,204,304,404,504,604,704	33.58	---

CARPET AREA STATEMENT (WING-C)

FLOOR	FLAT NO.	RERA CARPET AREA INCLUDING INTERNAL WALL	BAL AREA IN SQMTS
1ST, 2ND, 3RD, 4TH, 5TH, 6TH & 7TH FLOOR	101,201,301,401,501,601,701	33.29	---
	102,202,302,402,502,602,702	34.27	---
	103,203,303,403,503,603,703	34.27	---
	104,204,304,404,504,604,704	47.00	---
	105,205,305,405,505,605,705	33.52	---
	106,206,306,406,506,606,706	33.52	---
	107,207,307,407,507,607,707	44.90	---
	108,208,308,408,508,608,708	48.95	---
	109,209,309,409,509,609,709	33.52	---

CARPET AREA STATEMENT (WING-B)

FLOOR	FLAT NO.	RERA CARPET AREA INCLUDING INTERNAL WALL	BAL AREA IN SQMTS
1ST, 2ND, 3RD, 4TH, 5TH, 6TH & 7TH FLOOR	101,201,301,401,501,601,701	33.52	---
	102,202,302,402,502,602,702	43.89	---
	103,203,303,403,503,603,703	43.89	---
	104,204,304,404,504,604,704	34.27	---
	105,205,305,405,505,605,705	34.27	---
	106,206,306,406,506,606,706	34.27	---
	107,207,307,407,507,607,707	33.52	---

DESCRIPTION
 PROPOSED RESIDENTIAL BUILDING ON LAND BEARING S.NO.51, H.NO.53, NO.69, H.NO.16 & S.NO.69, H.NO.17A & 17B AT VILLAGE - JOVELL TAL - AMBARNATH, DIST - THANE

NAME, SIGNATURES OF OWNER OR P.O.A HOLDER

M/S. MANAS ASSOCIATES THROUGH PARTNER
 MR. PREMJI & PATEL & OTHERS

DATE: 28/12/2021

JOB NO. 981, DATE 28/12/2021, SCALE 1:100, DRAWING NO. ARCH NO. 3, DRAW BY WISHAL RAJESH, CHECKED BY RAJESH

SIGNATURE OF ARCHITECT: RAJ ASSOCIATES

(AR. S. R. KHAMBAYAT) CA/2001/27259

OFFICE NO. 102/103, 1ST. FLOOR, VIGNANARKATA ARCADE, NEAR SPANDAN HOSPITAL, NEW D.P. ROAD, KATRAJ, BAMBURDA (EAST)