

STAIRCASE LOBBY AREA CALCULATION

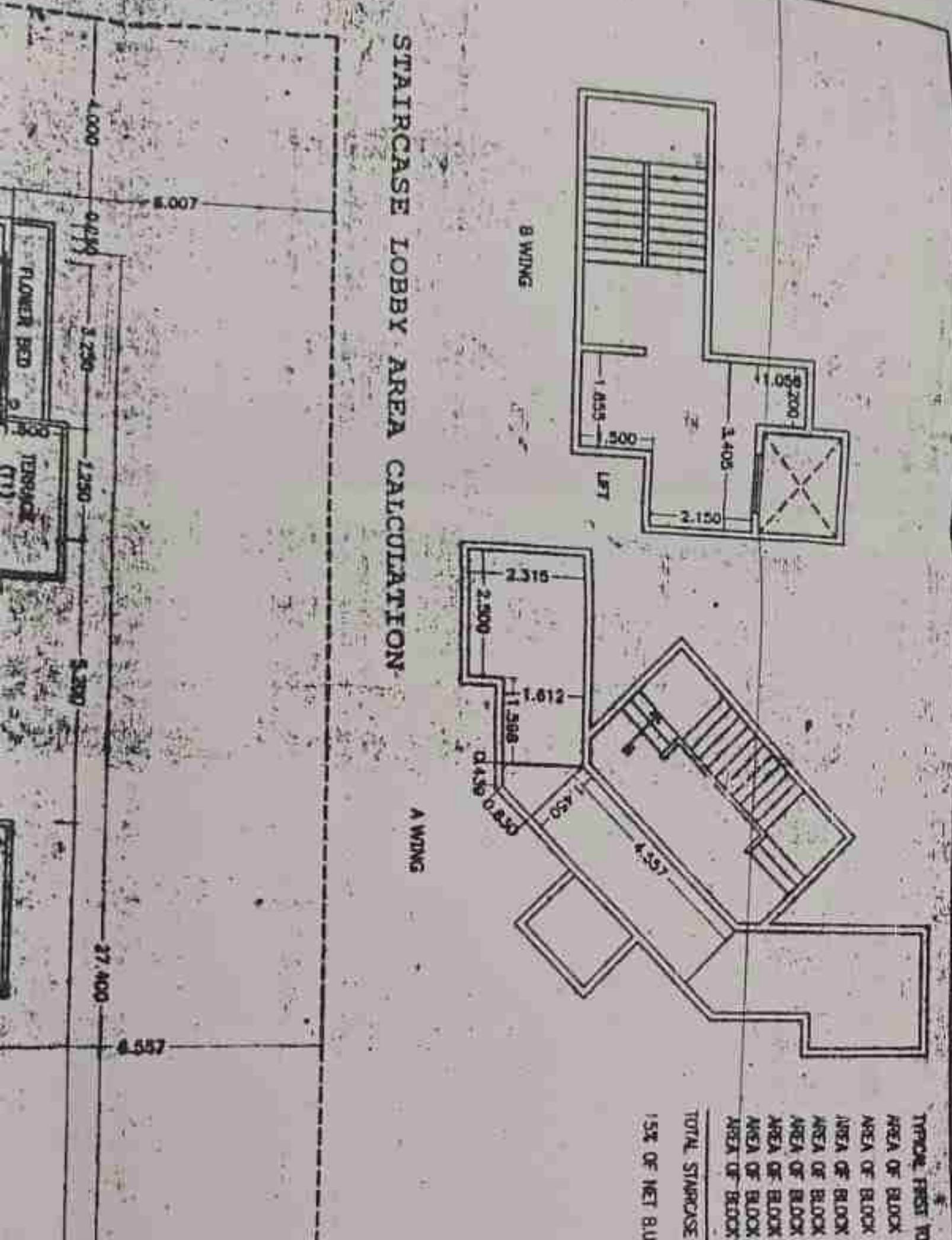

TYPICAL FIRST FLOOR

- AREA OF BLOCK 1 = $2.50 \times 2.315 \times 2 = 11.58$ SQ.MTS.
 - AREA OF BLOCK 2 = $1.598 \times 1.612 \times 2 = 5.15$ SQ.MTS.
 - AREA OF BLOCK 3 = $0.459 \times 1.612 \times 2 = 1.48$ SQ.MTS.
 - AREA OF BLOCK 4 = $0.85 \times 1.45 \times 0.5 = 0.61$ SQ.MTS.
 - AREA OF BLOCK 5 = $4.557 \times 1.45 \times 1 = 6.61$ SQ.MTS.
 - AREA OF BLOCK 6 = $1.855 \times 1.50 = 2.78$ SQ.MTS.
 - AREA OF BLOCK 7 = $1.20 \times 1.05 = 1.26$ SQ.MTS.
 - AREA OF BLOCK 8 = $3.405 \times 2.15 = 7.32$ SQ.MTS.
- TOTAL STAIRCASE LOBBY AREA = 33.635 SQ.MTS.
- 15% OF NET B.U.A. PERMISSIBLE LOBBY = 325.01 = 48.75 SQ.MTS.

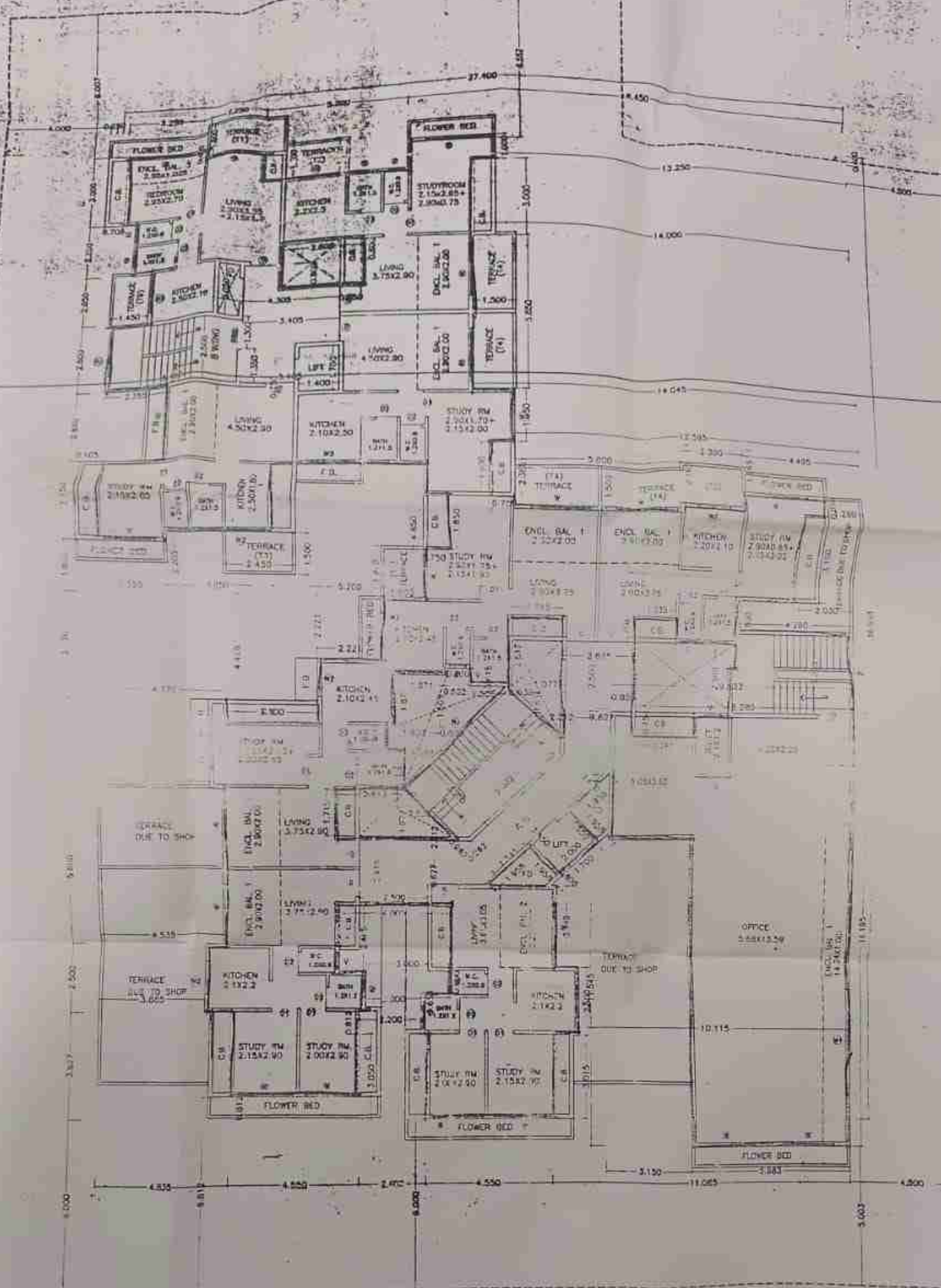

FIRST FLOOR PLAN

