

STAMP OF APPROVAL 04/12

PROPOSED COMMERCIAL CUM RESIDENTIAL BUILDING PLAN ON PLOT NO. 27-28/A+B/1, S.NO. 804/B+804/A/4+804/A-5-80327+28 AT NASHIK SHIVAR.

FOR:
1) SHREE. JAYESH. K. PAREKH AND OTHERS THROUGH G.P.A. HOLDER, SHREEJEE LIFESPACES.

APPROVED
The Plans amended in
As per the conditions mentioned in
Certificate No. dated
31/03/2022. 31/03/2022.

Executive Engineer
Nashik Municipal Corporation
Nashik

AREA CALCULATION FOR 1ST FLOOR (COMMERCIAL)

1ST FLOOR (COMMERCIAL)		DEDUCTIONS		NET AREA	
A	B	X	Y	X	Y
1	46.83	X	29.24	X	1
2	7.75	X	2.80	X	1
3	5.85	X	3.22	X	2
4	5.85	X	3.22	X	2
5	3.80	X	2.73	X	2
6	5.40	X	3.22	X	1
7	5.70	X	3.22	X	1
8	3.30	X	3.22	X	1
9	3.00	X	2.36	X	1
10	2.35	X	2.80	X	2
11	5.10	X	4.95	X	1
12	5.10	X	5.30	X	2
13	4.31	X	5.45	X	4
14	4.21	X	5.45	X	1
15	5.72	X	1.90	X	1
16	3.00	X	27.40	X	1
17	5.30	X	22.16	X	1
TOTAL DEDUCTIONS				1	1
NET AREA				1949.41	1235.40

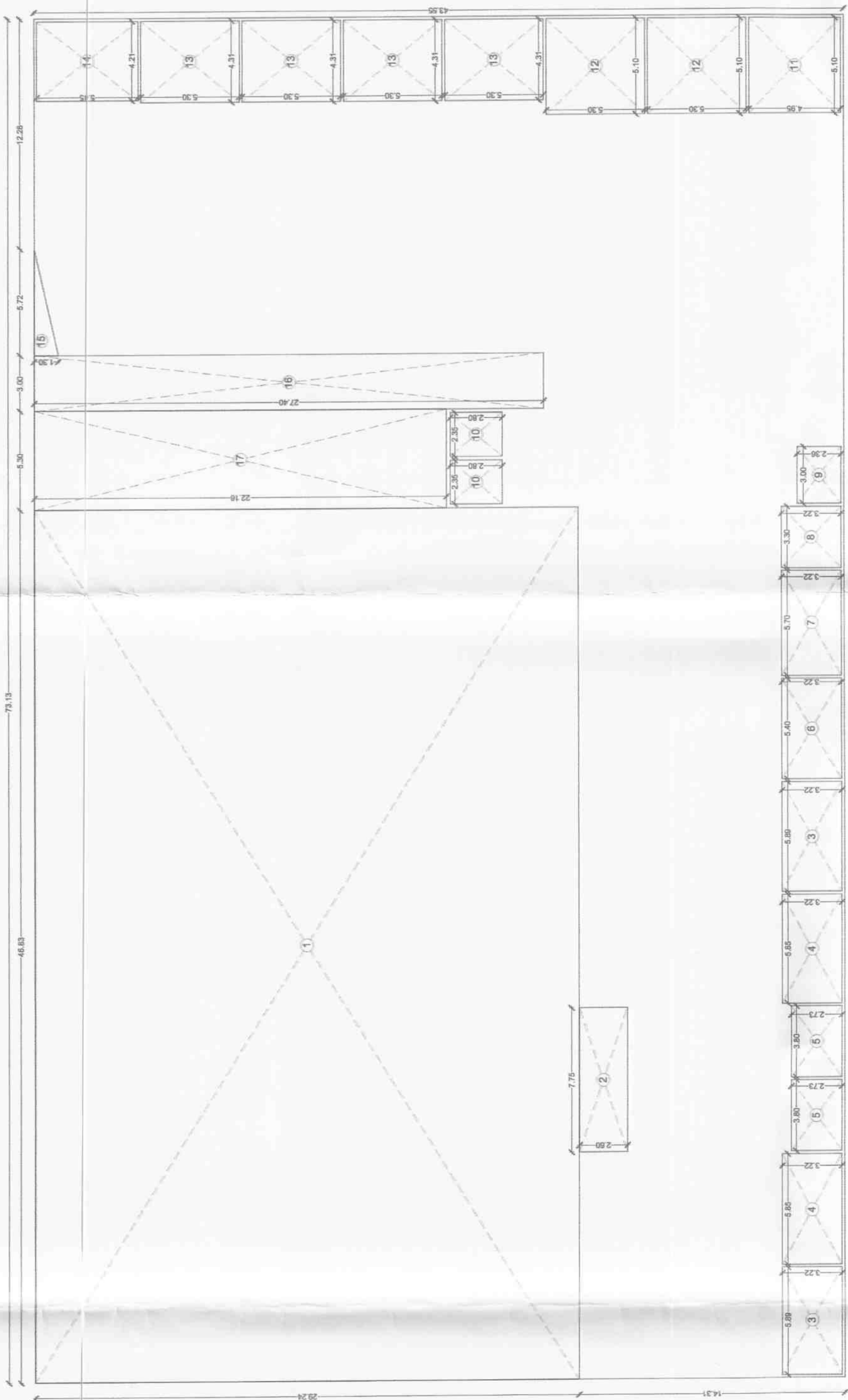

1ST FLOOR (COMM.) PLAN AREA DIAGRAM (SCALE 1:200)



1ST FLOOR PLAN (SCALE 1:100)

SCHEDULE OF DOOR WINDOW

DOOR	DOOR
D	1.05X2.100
D1	0.90X2.100
D2	0.75X2.100
W	1.80X4.200
V	0.60X4.200
SD	2.10X4.200

SIGNATURE OF ARCHITECT
SIGNATURE OF STRUCTURAL ENG
SIGNATURE OF OWNER

ARCHITECT
SUMIT & BANSRI KUMATH
78, 7th Floor, JITO Business Bay,
Shri Hari Narayan Kute Marg,
Nashik-422002.
Ph-0253 2394485
Email- sumitkumath@gmail.com
WEB: sumitkumath.com