

Valuation Report of the Immovable Property



Details of the property under consideration:

Name of Owners: **Asit C. Mehta Investment Interrmediates Limited**

Commercial Office Unit No. 2-B (Formerly No. 201 B), Entire 2nd Floor, Wing 'B', "Nucleus House", Saki - Vihar Road, Andheri (East), Mumbai – 400 072, State - Maharashtra, Country – India.

Longitude Latitude: 19°07'12.3"N 72°53'24.8"E

Valuation Prepared for:

State Bank of India

Capital Market Branch (Fort)

Ground Floor, Videocon Heritage, 1st Floor, Charanjit Rai Marg, Fort, Mumbai - 400 001
State - Maharashtra, Country – India.



Our Pan India Presence at :

Mumbai	Aurangabad	Pune	Rajkot
Thane	Nanded	Indore	Raipur
Delhi NCR	Nashik	Ahmedabad	Jaipur

Regd. Office : B1-001, U/B Floor, Boomerang, Chandivali Farm Road, Andheri (East), Mumbai - 400 072, (M.S.), INDIA
TeleFax : +91 22 28371325/24
mumbai@vastukala.org

VALUATION OPINION REPORT

This is to certify that the property bearing Commercial Office Unit No. 2-B (Formerly No. 201 B), Entire 2nd Floor, Wing 'B', "Nucleus House", Saki - Vihar Road, Andheri (East), Mumbai – 400 072, State - Maharashtra, Country – India belongs to **Asit C. Mehta Investment Interrmediates Limited**.

Boundaries of the property.

North	:	Internal Road / Slum Area
South	:	Internal Road and Slum Area
East	:	Saki Vihar Road / Slum Area
West	:	Slum Area

Considering various parameters recorded, existing economic scenario, and the information that is available with reference to the development of neighborhood and method selected for valuation, we are of the opinion that, the property premises can be assessed for this particular purpose at ₹ **6,82,34,400.00 (Rupees Six Crore Eighty Two Lakh Thirty Four Thousand Four Hundred Only)**.

The valuation of the property is based on the documents produced by the concern. Legal aspects have not been taken into considerations while preparing this valuation report.

Hence certified

For **VASTUKALA CONSULTANTS (I) PVT. LTD.**



Director

Manoj B. Chalikwar

Registered Valuer

Chartered Engineer (India)

Reg. No. CAT-I-F-1763

SBI Empanelment No.: SME/TCC/2021-22/86/3

Encl: Valuation report.

Think.Innovate.Create



Our Pan India Presence at :

Mumbai	Aurangabad	Pune	Rajkot
Thane	Nanded	Indore	Raipur
Delhi NCR	Nashik	Ahmedabad	Jaipur

Regd. Office : B1-001, 10th Floor, Boomerang,
Chandivali Farm Road, Andheri (East),
Mumbai - 400 072, (M.S.), INDIA
TeleFax : +91 22 28371325/24
mumbai@vastukala.org

Vastukala Consultants (I) Pvt. Ltd.B1-001, U/B Floor, **Boomerang**, Chandivali Farm Road, Powai, Andheri (East), Mumbai – 400 072

To,
The Branch Manager
State Bank of India
Capital Market Branch (Fort)
 Ground Floor Videocon Heritage
 1st Floor, Charanjit Rai Marg
 Fort, Mumbai - 400 001
 State - Maharashtra, Country – India

VALUATION REPORT (IN RESPECT OF COMMERCIAL OFFICE UNIT)

I		General	
1.	Purpose for which the valuation is made	:	To assess fair market value of the property for Banking Purpose.
2.	a)	Date of inspection	: 07.10.2023
	b)	Date on which the valuation is Made	: 01.11.2023
3.	List of documents produced for perusal: i) Copy of Deed of Apartment dated 27.03.2021 between Asit C Mehta Financial Services Ltd. (the Transferor) AND Asit C. Mehta Investment Intermediates Limited (the Transferee) ii) Copy of Full Occupancy Certificate No. CE / 3996 / BPES / AL dated 11.08.2010 issued by Brihanmumbai Mahanagarpalika.		
4.	Name of the owner(s) and his / their address (es) with Phone no. (details of share of each owner in case of joint ownership)	:	Asit C. Mehta Investment Intermediates Limited Address: Commercial Office Unit No. 2-B (Formerly No. 201 B), Entire 2nd Floor, Wing 'B', " Nucleus House ", Saki - Vihar Road, Andheri (East), Mumbai – 400 072, State - Maharashtra, Country – India. Contact Person: Mr. Pankaj Parmar (Representative of the Company) Contact No.: 9819190461 Limited Company Ownership
5.	Brief description of the property (Including Leasehold / freehold etc.)	:	The property is a commercial office unit located on Entire 2nd Floor. The composition of office unit is Working Area + 5 Cabins + Conference Room + Meeting Room + Panty + 2 Toilets. Height of Office 9.58 ft. The property is at 2 km. travelling distance from nearest Metro Station Sakinaka.
6.	Location of property	:	
	a)	Plot No. / Survey No.	: Survey No. 25, Hissa No. 24
	b)	Door No.	: Commercial Office Unit No. 2-B (Formerly No. 201 B)
	c)	C.T.S. No. / Village	: C.T.S. No. 53A of Village – Tungwe
	d)	Ward / Taluka	: 'K-East' Ward, Taluka – Kurla (West)

	e)	Mandal / District	:	District – Mumbai Suburban	
	f)	Date of issue and validity of layout of approved map / plan	:	As Occupancy Certificate is received it may be assumed that the construction is as per Sanctioned Plan.	
	g)	Approved map / plan issuing authority	:		
	h)	Whether genuineness or authenticity of approved map/ plan is verified	:		
	i)	Any other comments by our empanelled valuers on authentic of approved plan	:	N.A.	
7.		Postal address of the property	:	Commercial Office Unit No. 2-B (Formerly No. 201 B), Entire 2nd Floor, Wing 'B', "Nucleus House", Saki - Vihar Road, Andheri (East), Mumbai – 400 072, State - Maharashtra, Country – India.	
8.		City / Town	:	Andheri (East), Mumbai	
		Residential area	:	No	
		Commercial area	:	Yes	
		Industrial area	:	No	
9.		Classification of the area	:		
		i) High / Middle / Poor	:	Middle Class	
		ii) Urban / Semi Urban / Rural	:	Urban Area	
10.		Coming under Corporation limit / Village Panchayat / Municipality	:	Village – Tungwe Municipal Corporation of Greater Mumbai	
11.		Whether covered under any State / Central Govt. enactments (e.g., Urban Land Ceiling Act) or notified under agency area/ scheduled area / cantonment area	:	No	
12.		Boundaries of the property	:		
				As per Site	As per Document
		North	:	Internal Road / Slum Area	Details not available
		South	:	Internal Road and Slum Area	Details not available
		East	:	Saki Vihar Road / Slum Area	Details not available
		West	:	Slum Area	Details not available
13.		Dimensions of the site	:	N. A. as property under consideration is a Commercial Unit in a building.	
				A As per the Deed	B Actuals
		North	:	-	-
		South	:	-	-
		East	:	-	-
		West	:	-	-
14.		Extent of the site	:	Carpet Area in Sq. Ft. = 3,391.00 (Area as per actual site measurement) Built up area = 3,753.00 Sq. Ft. (Including AHU area of 148.00 Sq. Ft.)	

		(Area as per Deed of Apartment)
14.1	Latitude, Longitude & Co-ordinates of Unit	: 19°07'12.3"N 72°53'24.8"E
15.	Extent of the site considered for Valuation (least of 13A& 13B)	: Built up area = 3,753.00 Sq. Ft. (Including AHU area of 148.00 Sq. Ft.) (Area as per Deed of Apartment)
16	Whether occupied by the owner / tenant? If occupied by tenant since how long? Rent received per month.	: Tenant Occupied
II	APARTMENT BUILDING	
1.	Nature of the Apartment	: Commercial
2.	Location	:
	C.T.S. No.	: C.T.S. No. 53A of Village – Tungwe
	Block No.	: -
	Ward No.	: 'K-East' Ward
	Village / Municipality / Corporation	: Village – Tungwe Municipal Corporation of Greater Mumbai
	Door No., Street or Road (Pin Code)	: Commercial Office Unit No. 2-B (Formerly No. 201 B), Entire 2nd Floor, Wing 'B', " Nucleus House ", Saki - Vihar Road, Andheri (East), Mumbai – 400 072, State - Maharashtra, Country – India.
3.	Description of the locality Residential / Commercial / Mixed	: Commercial
4.	Year of Construction	: 2010 (As per Occupancy Certificate)
5.	Number of Floors	: Basement + Ground + 7 upper floors
6.	Type of Structure	: R.C.C. Framed Structure
7.	Number of Dwelling units in the building	: Single office on Entire 2nd Floor
8.	Quality of Construction	: Good
9.	Appearance of the Building	: Good
10.	Maintenance of the Building	: Good
11.	Facilities Available	:
	Lift	: 2 Lifts
	Protected Water Supply	: Municipal Water supply
	Underground Sewerage	: Connected to Municipal sewer
	Car parking - Open / Covered	: 3 Car Parking Space (Covered)
	Is Compound wall existing?	: Yes
	Is pavement laid around the building	: Yes

III	Commercial Unit	
1	The floor in which the Unit is situated	: Entire 2nd Floor
2	Door No. of the Unit	: Commercial Office Unit No. 2-B (Formerly No. 201 B)
3	Specifications of the Unit	:
	Roof	: R.C.C. Slab
	Flooring	: Vitrified tiles floor
	Doors	: Teak wood door frame with flush shutter

	Windows	:	Powder coated Alluminium sliding windows
	Fittings	:	Concealed plumbing with C.P. fittings. Electrical wiring with Concealed
	Finishing	:	Cement Plastering with POP false ceiling
4	House Tax	:	
	Assessment No.	:	Details not available
	Tax paid in the name of:	:	Details not available
	Tax amount:	:	Details not available
5	Electricity Service connection No.:	:	Details not available
	Meter Card is in the name of:	:	Details not available
6	How is the maintenance of the Unit?	:	Good
7	Deed of Assignment executed in the name of	:	Asit C. Mehta Investment Intermediates Limited
8	What is the undivided area of land as per Sale Deed?	:	Details not available
9	What is the plinth area of the Unit?	:	Built up area = 3,753.00 Sq. Ft. (Including AHU area of 148.00 Sq. Ft.) (Area as per Deed of Apartment)
10	What is the floor space index (app.)	:	As per MCGM norms
11	What is the Carpet Area of the Unit?	:	Carpet Area in Sq. Ft. = 3,391.00 (Area as per actual site measurement)
12	Is it Posh / I Class / Medium / Ordinary?	:	Medium
13	Is it being used for Residential or Commercial purpose?	:	Commercial purpose
14	Is it Owner-occupied or let out?	:	Tenant Occupied
15	If rented, what is the monthly rent?	:	₹ 4,00,000.00 Present rental income per month
IV	MARKETABILITY	:	
1	How is the marketability?	:	Good
2	What are the factors favoring for an extra Potential Value?	:	Located in developing area
3	Any negative factors are observed which affect the market value in general?	:	No
V	Rate	:	
1	After analyzing the comparable sale instances, what is the composite rate for a similar Unit with same specifications in the adjoining locality? - (Along with details / reference of at - least two latest deals / transactions with respect to adjacent properties in the areas)	:	₹ 18,000.00 to ₹ 19,000.00 per Sq. Ft. on Built-up Area
2	Assuming it is a new construction, what is the adopted basic composite rate of the Unit under valuation after comparing with the specifications and other factors with the Unit under comparison (give details).	:	₹ 18,700.00 per Sq. Ft. on Built-up Area ₹ 18,173.00 per Sq. Ft. on Built-up Area after depreciation
3	Break – up for the rate	:	
	I. Building + Services	:	₹ 2,700.00 per Sq. Ft.
	II. Land + others	:	₹ 16,000.00.00 per Sq. Ft.
4	Guideline rate obtained from the Registrar's office for new property (an evidence thereof to be enclosed)	:	₹ 2,06,760.00 per Sq. M. i.e. ₹ 19,208.00 per Sq. Ft.

	Guideline rate (after depreciation)	:	₹ 1,93,465.00 per Sq. M. i.e. ₹ 17,973.00 per Sq. Ft.
	In case of variation of 20% or more in the valuation proposed by the Valuer and the Guideline value provided in the State Govt. notification or Income Tax Gazette justification on variation has to be given		It is a foregone conclusion that market value is always more than the RR price. As the RR Rates area Fixed by respective State Government for computing Stamp Duty / Rgstin. Fees. Thus the differs from place to place and Location, Amenities per se as evident from the fact as even RR Rates Decided by Government Differs.
VI	COMPOSITE RATE ADOPTED AFTER DEPRECIATION		
a	Depreciated building rate	:	
	Replacement cost of Unit with Services (v(3)i)	:	₹ 2,700.00 per Sq. Ft.
	Age of the building	:	13 Years
	Life of the building estimated	:	47 years Subject to proper, preventive periodic maintenance & structural repairs.
	Depreciation percentage assuming the salvage value as 10%	:	19.50%
	Depreciated Ratio of the building	:	-
b	Total composite rate arrived for Valuation	:	-
	Depreciated building rate VI (a)	:	₹ 2,254.00 per Sq. Ft.
	Rate for Land & other V (3) ii	:	₹ 16,700.00 per Sq. Ft.
	Total Composite Rate	:	₹ 18,173.00 per Sq. Ft.
	Remarks:		

Details of Valuation:

Sr. No.	Description	Qty.	Rate per unit (₹)	Estimated Value (₹)
1	Present value of the Commercial Unit	3,753.00	18,173.00	6,82,03,269.00
2	Wardrobes			
3	Showcases			
4	Kitchen arrangements			
5	Superfine finish			
6	Interior Decorations			
7	Electricity deposits / electrical fittings, etc.			
8	Extra collapsible gates / grill works etc.			
9	Potential value, if any			
10	Others			
	Total / Realizable value of the property			6,82,03,269.00
	The realizable value of the property			6,13,82,942.00
	Distress value of the property			5,45,62,615.00
	Insurable value of the property (3,753.00 Sq. Ft. X 2,800.00)			1,05,08,400.00
	Guideline value of the property (3,753.00 Sq. Ft. X 17,973.00)			6,74,52,669.00

Justification for price /rate

The Market Value of the property is based on facts of markets discovered by us during our enquiries, however the government rate value in this case is less than the market value arrived by us. We are of the opinion that the value arrive by us will prove to be correct if an Auction of the subject property is carried out. As far as Market Value in Index II is concerned, it is not possible to comment on same, may be government rates are fixed by sampling during same point of time in part and whereas, Market values change every month. In most of the cases the actual deal amount or Transaction value is not reflected in Index II because of various Market practices. As Valuer, we always try to give a value which is correct reflection of actual transaction value irrespective of any factors in market.

Method of Valuation / Approach

The sales comparison approach uses the market data of sale prices to estimate the value of a real estate property. Property valuation in this method is done by comparing a property to other similar properties that have been recently sold. Comparable properties, also known as comparables, or comps, must share certain features with the property in question. Some of these include physical features such as square footage, number of rooms, condition, and age of the building; however, the most important factor is no doubt the location of the property. Adjustments are usually needed to account for differences as no two properties are exactly the same. To make proper adjustments when comparing properties, real estate appraisers must know the differences between the comparable properties and how to value these differences. The sales comparison approach is commonly used for Commercial Unit, where there are typically many comparables available to analyze. As the property is a Commercial Unit, we have adopted Sale Comparison Approach Method for the purpose of valuation. The Price for similar type of property in the nearby vicinity is in the range of ₹ 18,000.00 to ₹ 19,000.00 per Sq. Ft. on Built-up Area. Considering the rate with attached report, current market conditions, demand and supply position, Unit size, location, upswing in real estate prices, sustained demand for Commercial Unit, all-round development in the locality etc. We estimate ₹ 18,173.00 per Sq. Ft. on Built-up Area (After Depreciation) for valuation.

Impending threat of acquisition by government for road widening / public service purposes, sub merging & applicability of CRZ provisions (Distance from sea-cost / tidal level must be incorporated) and their effect on	There is no threat of acquisition by Govt. by road widening/ public service purposes. The land is levelled and there is no threat of submerging. The land does not fall under category CRZ-II.
i) Saleability	Good
ii) Likely rental values in future in	₹ 4,00,000.00 Present rental income per month
iii) Any likely income it may generate	Rental Income

Actual Site Photographs

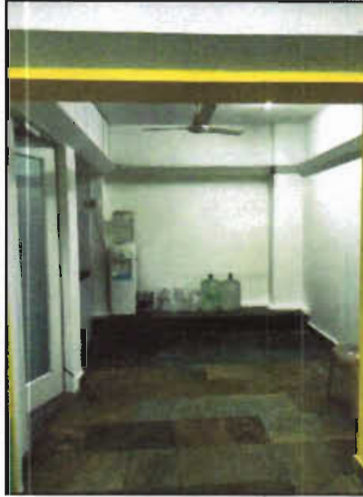

Ready Reckoner Rate

Department of Registration and Stamp Government of Maharashtra		नोंदणी व मुद्रांक विभाग महाराष्ट्र शासन	
Annual Statement of Rates Ver. 2.0 (बाजारमूल्य दर पत्रक आवृत्ती 2.0)			
Home		Valuation Guidelines User Manual	
Year	2023-2024	Language	English
Selected District	MumbaiSubUrban	Select Village	सुगवा - कुर्ली
Search By	<input checked="" type="radio"/> Survey No. <input type="radio"/> Location	Enter Survey No	93
<input type="button" value="Search"/>			
पत्रिका क्र.	सुनी जमीन	निवासी सदनिका	संकीर्ण
117/544-सुभाग: सुगवा गावठाणीत सर्वे निळकाठी.	104490	179790	206760
			225690
			182140
			सो. फीटर
			मि.टी.एम. नंबर

Stamp Duty Ready Reckoner Market Value Rate for Office	2,06,760.00			
No Increase for Office located on 2nd Floor	0.00			
Stamp Duty Ready Reckoner Market Value Rate (After Increase) (A)	2,06,760.00	Sq. Mtr.	19,208.00	Sq. Ft.
Stamp Duty Ready Reckoner Market Value Rate for Land (B)	1,04,490.00			
The difference between land rate and building rate (A – B = C)	1,02,270.00			
Depreciation Percentage as per table (D) [100% - 13%] (Age of the Building – 13 Years)	87%			
Rate to be adopted after considering depreciation [B + (C x D)]	1,93,465.00	Sq. Mtr.	17,973.00	Sq. Ft.

Multi-Storied building with Lift

For residential premises / commercial unit / office on above floor in multistoried building, the rate mentioned in the ready reckoner will be increased as under:

	Location of Flat / Commercial Unit in the building	Rate
a)	On Ground to 4 Floors	No increase for all floors from ground to 4 floors
b)	5 Floors to 10 Floors	Increase by 5% on units located between 5 to 10 floors
c)	11 Floors to 20 Floors	Increase by 10% on units located between 11 to 20 floors
d)	21 Floors to 30 Floors	Increase by 15% on units located between 21 to 30 floors
e)	31 Floors and above	Increase by 20% on units located on 31 and above floors

Table – D: Depreciation Percentage Table

Completed Age of Building in Years	Value in percent after depreciation	
	R.C.C. Structure / other Pukka Structure	Cessed Building, Half or Semi – Pukka Structure & Kaccha Structure.
0 to 2 Years	100%	100%
Above 2 & up to 5 Years	95%	95%
Above 5 Years	After initial 5 year for every year 1% depreciation is to be considered. However maximum deduction available as per this shall be 70% of Market Value rate	After initial 5 year for every year 1.5% depreciation is to be considered. However maximum deduction available as per this shall be 85% of Market Value rate

Price Indicators

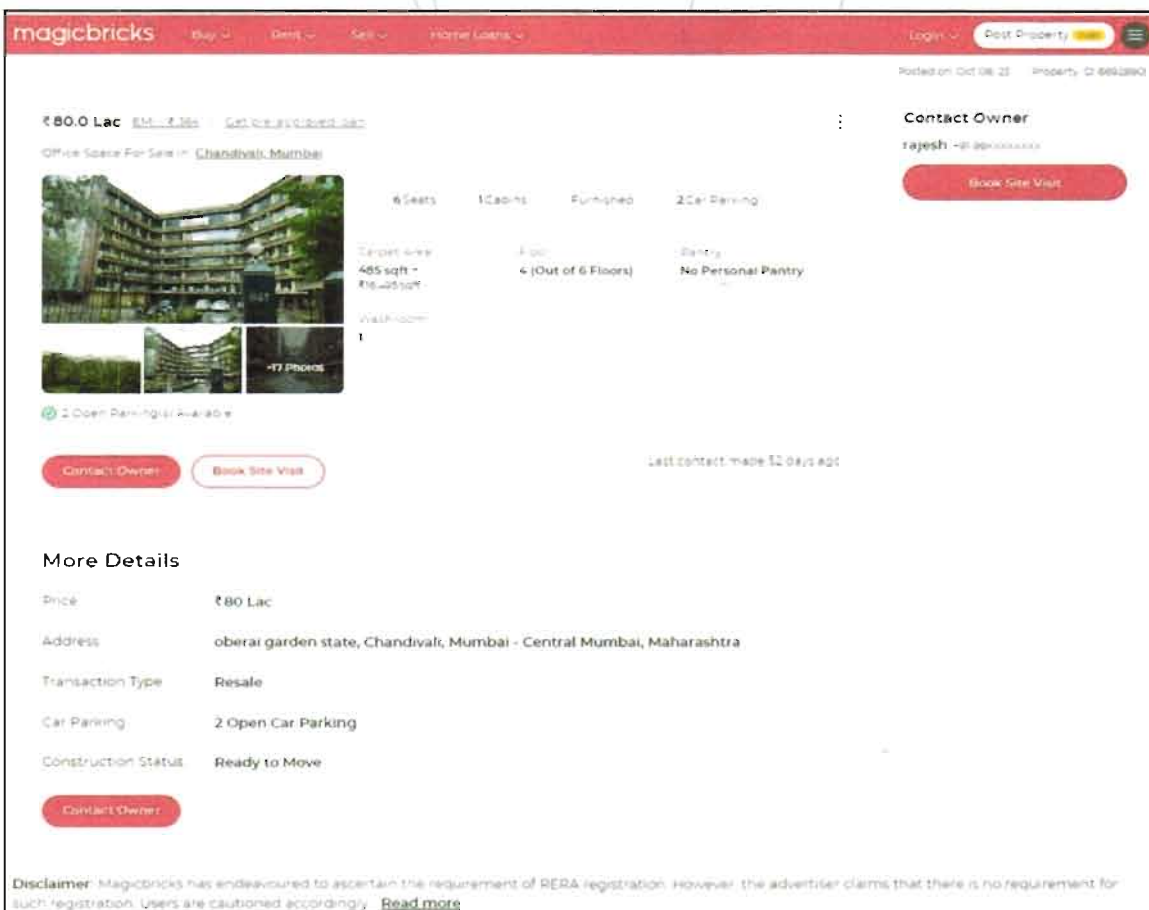
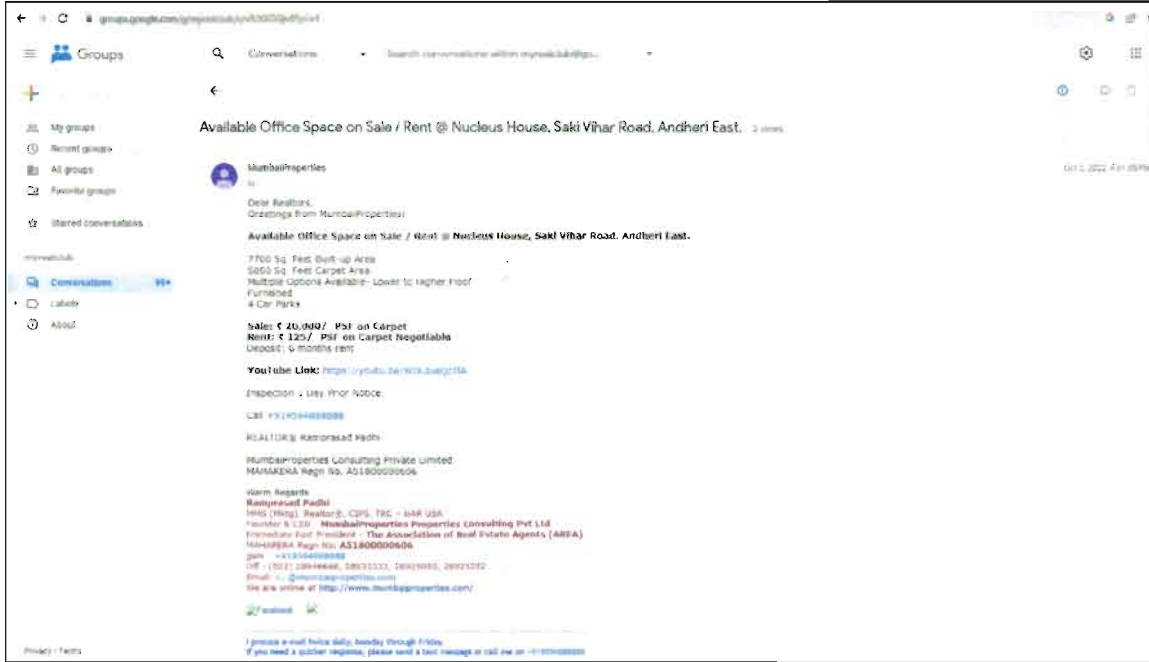

Price Indicators

magicbricks Buy Rent Sell Home Loans Login Post Property

Home » Commercial Property for Sale in Mumbai » Office Space for Sale in Mumbai » Office Space for Sale in Andheri East » 3925 sqft

Posted on: Jan 28, 2017 Property ID: 6928427

₹6.0 Cr ₹1328/sqft ₹111-₹121/sqft (Approx. Price per sqft)

Office Space For Sale in **Andheri East, Mumbai**

Furnished

Super Area: 3925 sqft • ₹1328/sqft
 Carpet Area: 3500 sqft • ₹1714/sqft
 Floor: 2 (Out of 2 Floors)
 Units On Floor: 10
 Pantry: Personal Pantry
 Washroom: 2
 Facing: East
 Lift: 1

-18 Photos

Personal Pantry, Cafeteria Available

Contact Owner Book Site Visit

Last contact made 3 days ago

More Details

Price: ₹6 Cr
 Address: Raj industrial Estate Miltri Road Marol Andheri East Mumbai Maharashtra 400059, Andheri East, Mumbai - Western Mumbai, Maharashtra
 Water Availability: 24 Hours Available
 Authority Approval: RWA/Co-operative Housing Society
 Landmarks: Sagun Hospital
 Transaction Type: Resale
 Loading: 10%

Think.Innovate.Create

As a result of my appraisal and analysis, it is my considered opinion that Value the above property in the prevailing condition with aforesaid specifications is **₹ 6,82,03,269.00 (Rupees Six Crore Eighty Two Lakh Three Four Thousand Two Hundred Sixty Nine Only).**

Place: Mumbai

Date: 01.11.2023

For VASTUKALA CONSULTANTS (I) PVT. LTD.

Director

Manoj B. Chalikwar

Registered Valuer

Chartered Engineer (India)

Reg. No. CAT-I-F-1763

SBI Empanelment No.: SME/TCC/2021-22/86/3

The undersigned has inspected the property detailed in the Valuation Report dated _____
on _____. We are satisfied that the fair and reasonable market value of the property is
₹ _____ (Rupees _____
_____ only).

Date

Signature
(Name & Designation of the Inspecting Official/s)

Countersigned
(BRANCH MANAGER)

Enclosures		
	Declaration-cum-undertaking from the valuer (Annexure- IV)	Attached
	Model code of conduct for valuer - (Annexure V)	Attached

(Annexure-IV)

DECLARATION-CUM-UNDERTAKING

I, Manoj Chalikwar son of Shri. Baburao Chalikwar do hereby solemnly affirm and state that:

- a. I am a citizen of India.
- b. I will not undertake valuation of any assets in which I have a direct or indirect interest or become so interested at any time during a period of three years prior to my appointment as valuer or three years after the valuation of assets was conducted by me.
- c. The information furnished in my valuation report dated 01.11.2023 is true and correct to the best of my knowledge and belief and I have made an impartial and true valuation of the property.
- d. I/ my authorized representative have personally inspected the property on 07.10.2023. The work is not sub - contracted to any other valuer and carried out by myself.
- e. Valuation report is submitted in the format as prescribed by the bank.
- f. I have not been depanelled / delisted by any other bank and in case any such depanelment by other banks during my empanelment with you, I will inform you within 3 days of such depanelment.
- g. I have not been removed / dismissed from service / employment earlier.
- h. I have not been convicted of any offence and sentenced to a term of imprisonment
- i. I have not been found guilty of misconduct in my professional capacity.
- j. I have not been declared to be unsound mind
- k. I am not an undischarged bankrupt, or has not applied to be adjudicated as a bankrupt;
- l. I am not an undischarged insolvent.
- m. I have not been levied a penalty under section 271J of Income-tax Act, 1961 (43 of 1961) and time limit for filing appeal before Commissioner of Income-tax (Appeals) or Income-tax Appellate Tribunal, as the case may be has expired, or such penalty has been confirmed by Income-tax Appellate Tribunal, and five years have not elapsed after levy of such penalty
- n. I have not been convicted of an offence connected with any proceeding under the

Income Tax Act 1961, Wealth Tax Act 1957 or Gift Tax Act 1958 and

- o. My PAN Card number as applicable is AERPC9086P
- p. I undertake to keep you informed of any events or happenings which would make me ineligible for empanelment as a valuer
- q. I have not concealed or suppressed any material information, facts and records and I have made a complete and full disclosure
- r. I have read the Handbook on Policy, Standards and procedure for Real Estate Valuation, 2011 of the IBA and this report is in conformity to the "Standards" enshrined for valuation in the Part - B of the above handbook to the best of my ability.
- s. I have read the International Valuation Standards (IVS) and the report submitted to the Bank for the respective asset class is in conformity to the "Standards" as enshrined for valuation in the IVS in "General Standards" and "Asset Standards" as applicable. The valuation report is submitted in the prescribed format of the bank.
- t. I abide by the Model Code of Conduct for empanelment of valuer in the Bank. (Annexure V - A signed copy of same to be taken and kept along with this declaration)
- u. I am valuer registered with Insolvency & Bankruptcy Board of India (IBBI)
- v. My CIBIL Score and credit worthiness is as per Bank's guidelines.
- w. I am Director of the company, who is competent to sign this valuation report.
- x. I will undertake the valuation work on receipt of Letter of Engagement generated from the system (i.e. LLMS / LOS) only.
- y. Further, I hereby provide the following information.

Sr. No.	Particulars	Valuer comment
1.	background information of the asset being valued;	The property under consideration owned by Asit C. Mehta Investment Intermediates Limited as per Deed of Apartment dated 27.03.2021.
2.	purpose of valuation and appointing authority	As per the request from State Bank of India, capital Market Branch (Fort) to assess value of the property for Bank Loan purpose

3.	identity of the valuer and any other experts involved in the valuation;	Manoj B. Chalikwar - Regd. Valuer Bhavika Chavan - Valuation Engineer Vaishali Sarmalkar - Technical Manager Jayaraja Acharya - Technical Officer
4.	disclosure of valuer interest or conflict, if any;	We have no interest, either direct or indirect, in the property valued. Further to state that we do not have relation or any connection with property owner / applicant directly or indirectly. Further to state that we are an independent Valuer and in no way related to property owner / applicant
5.	date of appointment, valuation date and date of report;	Date of Appointment – 07.10.2023 Valuation Date – 01.11.2023 Date of Report – 01.11.2023
6.	inspections and/or investigations undertaken;	Physical Inspection done on 07.10.2023
7.	nature and sources of the information used or relied upon;	<ul style="list-style-type: none"> • Market Survey at the time of site visit • Ready Reckoner rates / Circle rates • Online search for Registered Transactions • Online Price Indicators on real estate portals • Enquiries with Real estate consultants • Existing data of Valuation assignments carried out by us
8.	procedures adopted in carrying out the valuation and valuation standards followed;	Sales Comparison Method
9.	restrictions on use of the report, if any;	This valuation is for the use of the party to whom it is addressed and for no other purpose. No responsibility is accepted to any third party who may use or rely on the whole or any part of this valuation. The valuer has no pecuniary interest that would conflict with the proper valuation of the property.
10.	major factors that were taken into account during the valuation;	current market conditions, demand and supply position, Commercial Unit size, location, upswing in real estate prices, sustained demand for Commercial Unit, all round development of commercial and residential application in the locality etc.
11.	Caveats, limitations and disclaimers to the extent they explain or elucidate the limitations faced by valuer, which shall not be for the purpose of limiting his responsibility for the valuation report.	Attached

Assumptions, Disclaimers, Limitations & Qualifications

Value Subject to Change

The subject appraisal exercise is based on prevailing market dynamics as on **01st November 2023** and does not take into account any unforeseeable developments which could impact the same in the future.

Our Investigations

We are not engaged to carry out all possible investigations in relation to the subject property. Where in our report we identify certain limitations to our investigations, this is to enable the reliant party to instruct further investigations where considered appropriate or where we recommend as necessary prior to reliance. Vastukala Consultants India Pvt. Ltd. (VCIPL) is not liable for any loss occasioned by a decision not to conduct further investigations

Assumptions

Assumptions are a necessary part of undertaking valuations. VCIPL adopts assumptions for the purpose of providing valuation advice because some matters are not capable of accurate calculations or fall outside the scope of our expertise, or out instructions. The reliant party accepts that the valuation contains certain specific assumptions and acknowledge and accept the risk of that if any of the assumptions adopted in the valuation are incorrect, then this may have an effect on the valuation.

Information Supplied by Others

The appraisal is based on the information provided by the client. The same has been assumed to be correct and has been used for appraisal exercise. Where it is stated in the report that another party has supplied information to VCIPL, this information is believed to be reliable but VCIPL can accept no responsibility if this should prove not to be so.

Future Matters

To the extent that the valuation includes any statement as to a future matter, that statement is provided as an estimate and/or opinion based on the information known to VCIPL at the date of this document. VCIPL does not warrant that such statements are accurate or correct.

Map and Plans

Any sketch, plan or map in this report is included to assist the reader while visualising the property and assume no responsibility in connection with such matters.

Site Details

Based on inputs received from Client's representative and site visit conducted, we understand that the subject property is Commercial Unit, admeasuring **3,753.00 Sq. Ft. Built-up Area** in the name of **Asit C. Mehta Investment Intermediates Limited**. Further, VCIPL has assumed that the subject property is free from any encroachment and is available as on the date of the appraisal.

Property Title

Based on our discussion with the Client, we understand that the subject property is owned by **Asit C. Mehta Investment Intermediates Limited**. For the purpose of this appraisal exercise, we have assumed that the subject property has a clear title and is free from any encumbrances, disputes and claims. VCIPL has made no further enquiries with the relevant local authorities in this regard and does not certify the property as having a clear and marketable title. Further, no legal advice regarding the title and ownership of the subject property has been obtained for the purpose of this appraisal exercise. It has been assumed that the title deeds are clear and marketable.

Environmental Conditions

We have assumed that the subject property is not contaminated and is not adversely affected by any existing or proposed environmental law and any processes which are carried out on the property are regulated by environmental legislation and are properly licensed by the appropriate authorities.

Area

Based on the information provided by the Client's representative, we understand that the Commercial Unit, admeasuring **3,753.00 Sq. Ft. Built-up Area**.

Condition & Repair

In the absence of any information to the contrary, we have assumed that there are no abnormal ground conditions, nor archaeological remains present which might adversely affect the current or future occupation, development or value of the property. The property is free from rat, infestation, structural or latent defect. No currently known deleterious or hazardous materials or suspect techniques will be used in the construction of or subsequent alteration or additions to the property and comments made in the property details do not purport to express an opinion about, or advise upon, the condition of uninspected parts and should not be taken as making an implied representation or statement about such parts

Valuation Methodology

For the purpose of this valuation exercise, the valuation methodology used is Direct Comparison Approach Method and proposed Highest and Best Use model is used for analysing development potential.

The Direct Comparison Approach involves a comparison of the property being valued to similar properties that have actually been sold in arms - length transactions or are offered for sale. This approach demonstrates what buyers have historically been willing to pay (and sellers willing to accept) for similar properties in an open and competitive market and is particularly useful in estimating the value of the Unit and properties that are typically traded on a unit basis.

In case of inadequate recent transaction activity in the subject micro-market, the appraiser would collate details of older transactions. Subsequently, the appraiser would analyse rental / capital value trends in the

subject micro-market in order to calculate the percentage increase / decrease in values since the date of the identified transactions. This percentage would then be adopted to project the current value of the same.

Where reliance has been placed upon external sources of information in applying the valuation methodologies, unless otherwise specifically instructed by Client and/or stated in the valuation, VCIPL has not independently verified that information and VCIPL does not advise nor accept it as reliable. The person or entity to whom the report is addressed acknowledges and accepts the risk that if any of the unverified information in the valuation is incorrect, then this may have an effect on the valuation.

Not a Structural Survey

We state that this is a valuation report and not a structural survey

Other

All measurements, areas and ages quoted in our report are approximate

Legal

We have not made any allowances with respect to any existing or proposed local legislation relating to taxation on realization of the sale value of the subject property. VCIPL is not required to give testimony or to appear in court by reason of this appraisal report, with reference to the property in question, unless arrangement has been made thereof. Further, no legal advice on any aspects has been obtained for the purpose of this appraisal exercise

Property specific assumptions

Based on inputs received from the client and site visit conducted, we understand that the subject property is Commercial Unit, admeasuring **3,753.00 Sq. Ft. Built-up Area.**

ASSUMPTIONS, CAVEATS, LIMITATION AND DISCLAIMERS

1. We assume no responsibility for matters of legal nature affecting the property appraised or the title thereto, nor do we render our opinion as to the title, which is assumed to be good and marketable.
2. The property is valued as though under responsible ownership.
3. It is assumed that the property is free of liens and encumbrances.
4. It is assumed that there are no hidden or unapparent conditions of the subsoil or structure that would render it more or less valuable. No responsibility is assumed for such conditions or for engineering that might be required to discover such factors.
5. There is no direct/ indirect interest in the property valued.
6. The rates for valuation of the property are in accordance with the Govt. approved rates and prevailing market rates.

MODEL CODE OF CONDUCT FOR VALUERS

Integrity and Fairness

1. A valuer shall, in the conduct of his/its business, follow high standards of integrity and fairness in all his/its dealings with his/its clients and other valuers.
2. A valuer shall maintain integrity by being honest, straightforward, and forthright in all professional relationships.
3. A valuer shall endeavour to ensure that he/it provides true and adequate information and shall not misrepresent any facts or situations.
4. A valuer shall refrain from being involved in any action that would bring disrepute to the profession.
5. A valuer shall keep public interest foremost while delivering his services.

Professional Competence and Due Care

6. A valuer shall render at all times high standards of service, exercise due diligence, ensure proper care and exercise independent professional judgment.
7. A valuer shall carry out professional services in accordance with the relevant technical and professional standards that may be specified from time to time.
8. A valuer shall continuously maintain professional knowledge and skill to provide competent professional service based on up-to-date developments in practice, prevailing regulations / guidelines and techniques.
9. In the preparation of a valuation report, the valuer shall not disclaim liability for his/its expertise or deny his/its duty of care, except to the extent that the assumptions are based on statements of fact provided by the company or its auditors or consultants or information available in public domain and not generated by the valuer.
10. A valuer shall not carry out any instruction of the client insofar as they are incompatible with the requirements of integrity, objectivity and independence.
11. A valuer shall clearly state to his client the services that he would be competent to provide and the services for which he would be relying on other valuers or professionals or for which the client can have a separate arrangement with other valuers.

Independence and Disclosure of Interest

12. A valuer shall act with objectivity in his/its professional dealings by ensuring that his/its decisions are made without the presence of any bias, conflict of interest, coercion, or undue influence of any party, whether directly connected to the valuation assignment or not.
13. A valuer shall not take up an assignment if he/it or any of his/its relatives or associates is not independent in terms of association to the company.
14. A valuer shall maintain complete independence in his/its professional relationships and shall

26. A valuer shall not offer gifts or hospitality or a financial or any other advantage to a public servant or any other person with a view to obtain or retain work for himself / itself, or to obtain or retain an advantage in the conduct of profession for himself / itself.

Remuneration and Costs.

27. A valuer shall provide services for remuneration which is charged in a transparent manner, is a reasonable reflection of the work necessarily and properly undertaken, and is not inconsistent with the applicable rules.
28. A valuer shall not accept any fees or charges other than those which are disclosed in a written contract with the person to whom he would be rendering service.

Occupation, employability and restrictions.

29. A valuer shall refrain from accepting too many assignments, if he/it is unlikely to be able to devote adequate time to each of his/ its assignments.
30. A valuer shall not conduct business which in the opinion of the authority or the registered valuer organisation discredits the profession.

Miscellaneous

31. A valuer shall refrain from undertaking to review the work of another valuer of the same client except under written orders from the bank or housing finance institutions and with knowledge of the concerned valuer.
32. A valuer shall follow this code as amended or revised from time to time.

For VASTUKALA CONSULTANTS (I) PVT. LTD.

Director

Manoj B. Chalikwar

Registered Valuer

Chartered Engineer (India)

Reg. No. CAT-I-F-1763

SBI Empanelment No.: SME/TCC/2021-22/86/3

Think.Innovate.Create