

16TH FLOOR PLAN (WING - E & F)

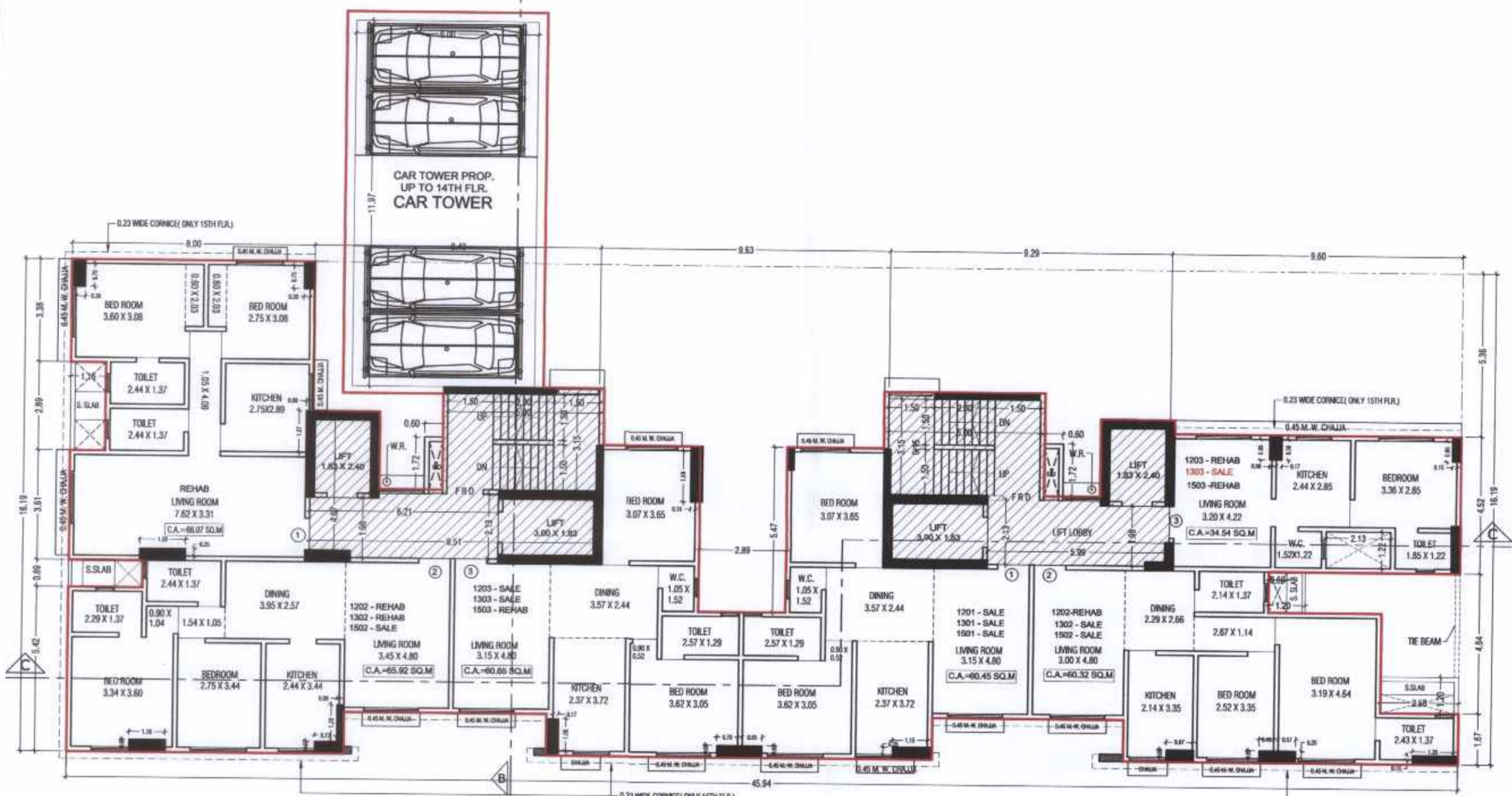

12TH, 13TH & 15TH FLOOR PLAN (WING - E & F)

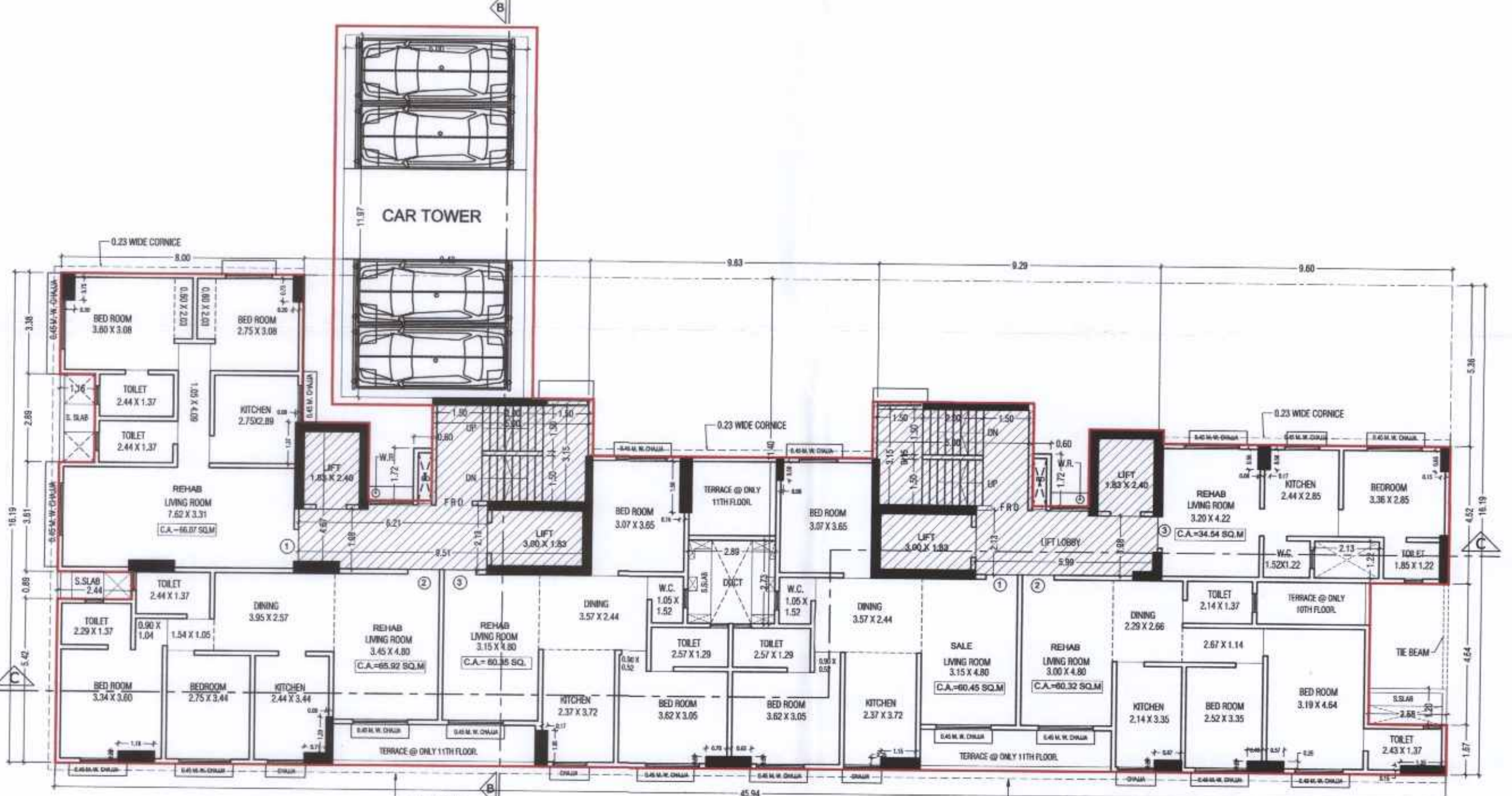

11TH FLOOR PLAN (WING - E & F)

(WING - E & F) REFUGEE AREA RECOGNITION PER RULE (4% OF TOTAL C.A. OF ABOVE FLRS)		(WING - E & F) REFUGEE AREA RECOGNITION PER RULE (4% OF TOTAL C.A. OF ABOVE FLRS)	
FLOOR	B.U.A.	FLOOR	B.U.A.
7TH FLOOR (REF.)	308.91 SQ.MT.	14TH FLOOR (REF.)	289.12 SQ.MT.
8TH FLOOR	424.80 SQ.MT.	15TH FLOOR	303.98 SQ.MT.
9TH FLOOR	424.80 SQ.MT.	16TH FLOOR	303.98 SQ.MT.
10TH FLOOR	424.80 SQ.MT.	17TH FLOOR	303.98 SQ.MT.
11TH FLOOR	424.80 SQ.MT.	18TH FLOOR	303.98 SQ.MT.
12TH FLOOR	424.80 SQ.MT.	19TH FLOOR	303.98 SQ.MT.
13TH FLOOR	393.98 SQ.MT.	TOTAL	2239.82 SQ.MT.
TOTAL	2795.17 SQ.MT.	@ 4% OF ABOVE B.U.A.	95.56 SQ.MT.
@ 4% OF ABOVE B.U.A.	111.81 SQ.MT.	@ 4.25% OF ABOVE B.U.A.	95.16 SQ.MT.
@ 4.25% OF ABOVE B.U.A.	118.79 SQ.MT.	PROV. REFUGEE ON 14TH FLR.	124.86 SQ.MT.
PROV. REFUGEE ON 7TH FLR.	118.85 SQ.MT.	EXCESS REFUGEE AREA	28.79 SQ.MT.
EXCESS REFUGEE AREA	NIL		

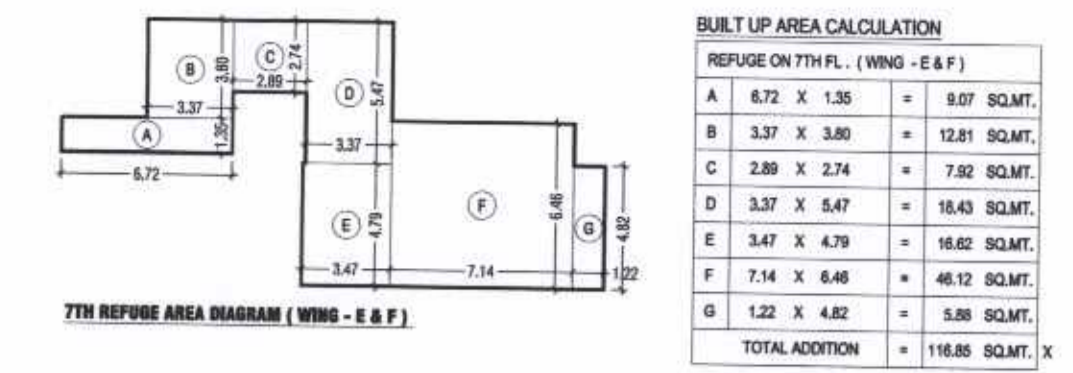

7TH REFUGEE AREA DIAGRAM (WING - E & F)

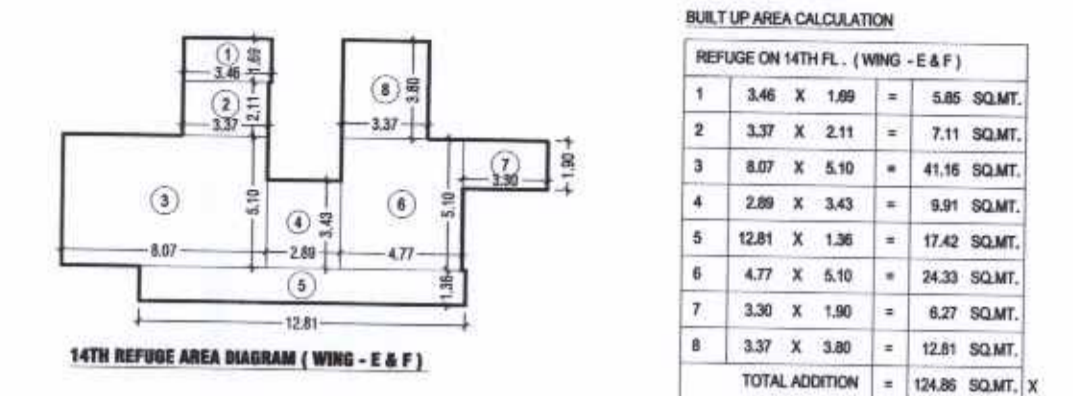

14TH REFUGEE AREA DIAGRAM (WING - E & F)

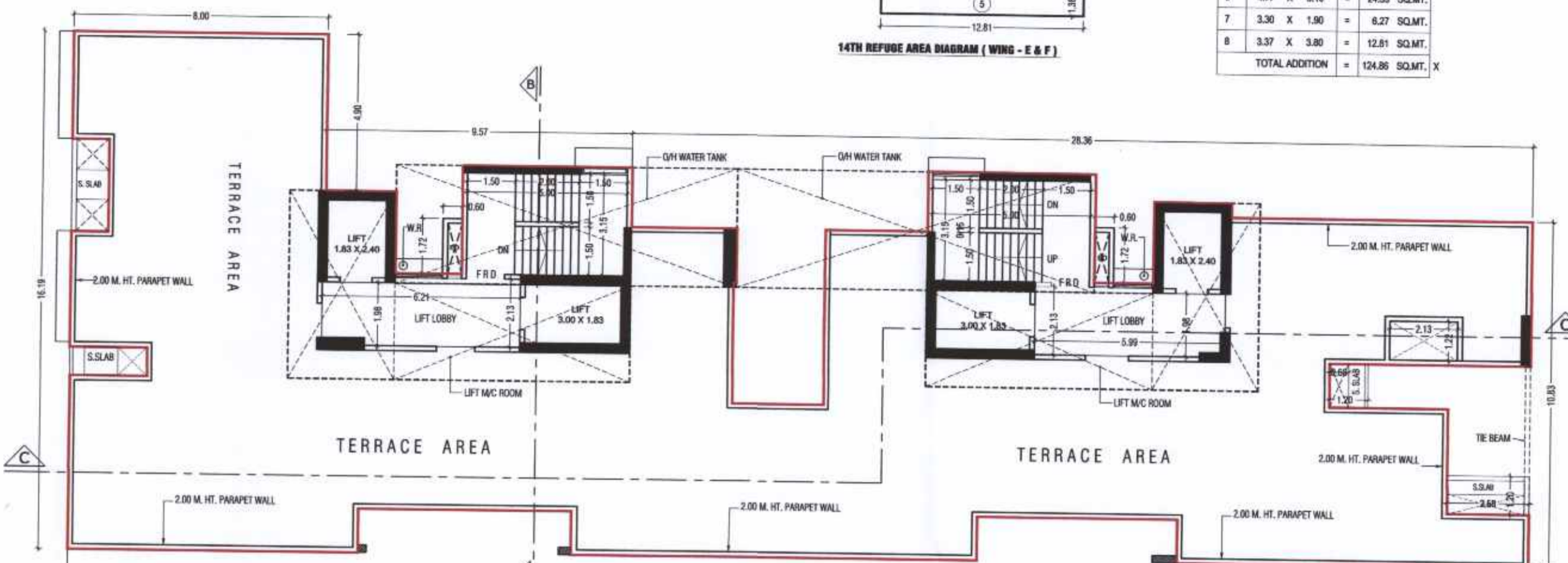

TERRACE FLOOR PLAN (WING - E & F)

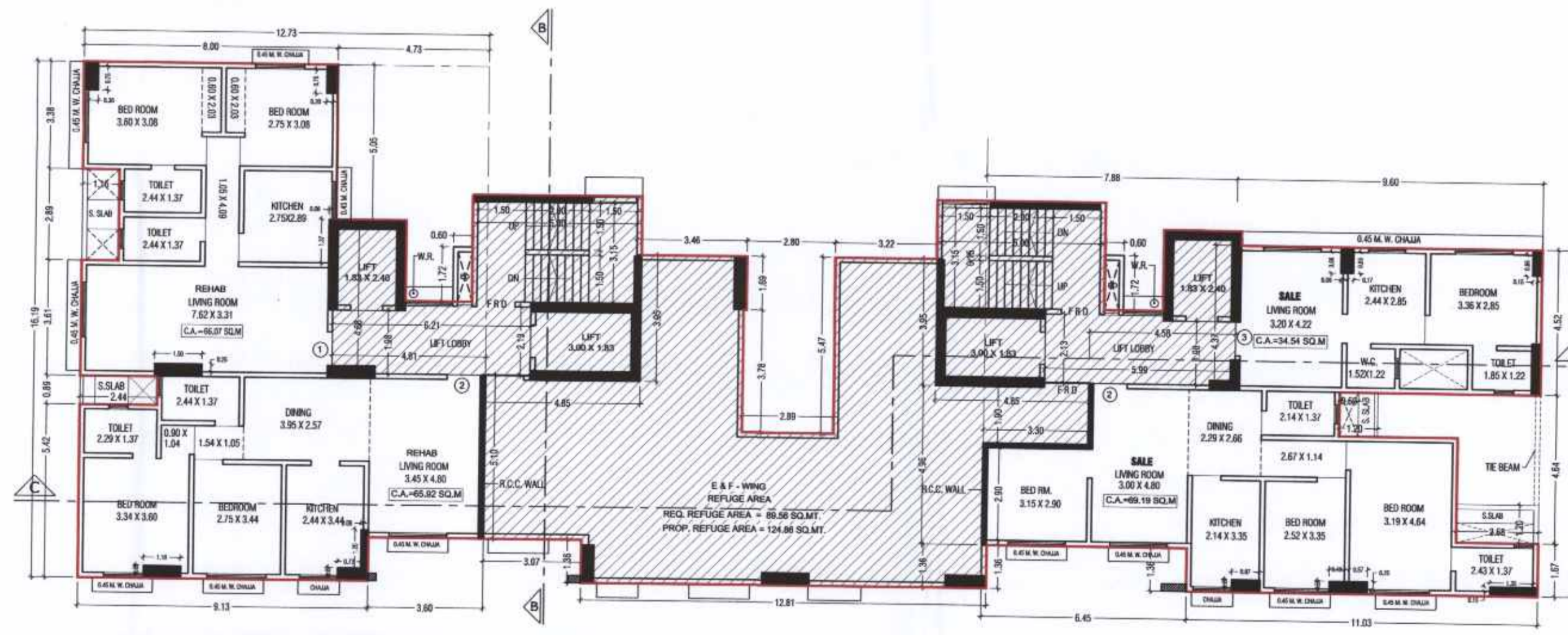

14TH FLOOR PLAN (PART REFUGEE FLOOR) (WING - E & F)

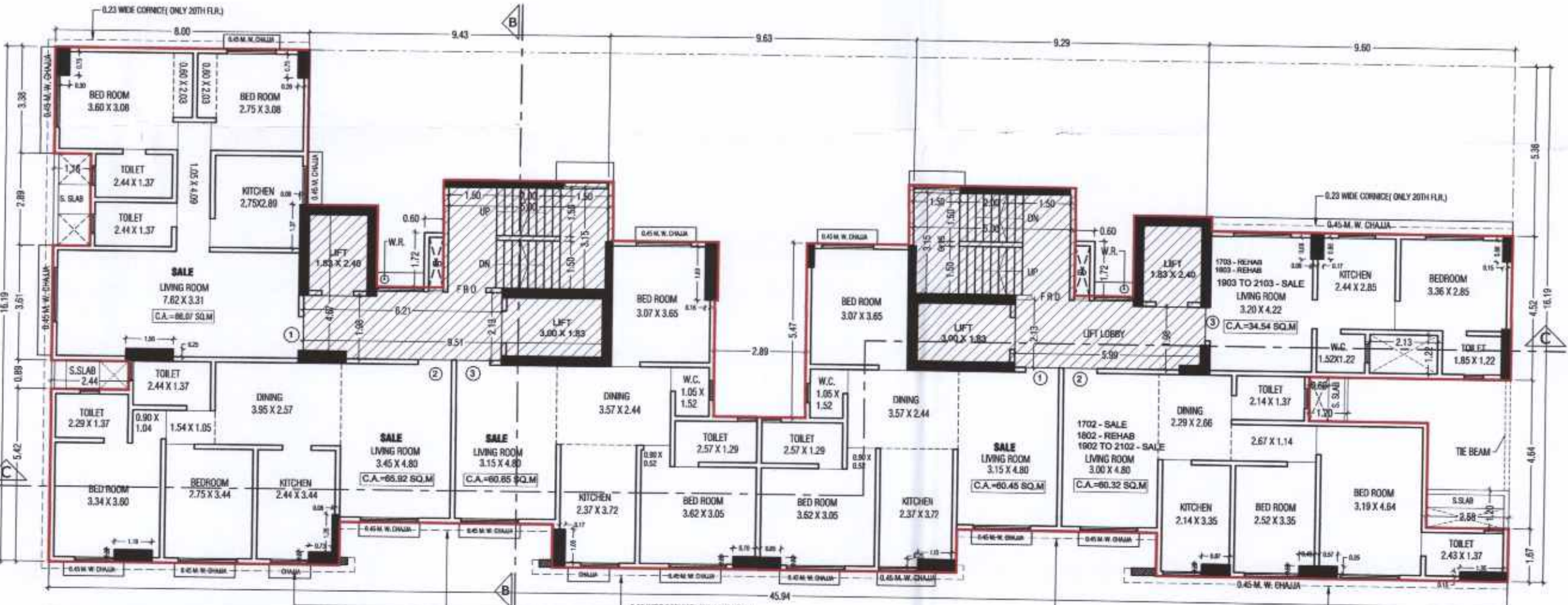

17TH TO 19TH FLOOR PLAN (WING - E & F)

BUILT UP AREA CALCULATION

REFUGEE ON 7TH FL. (WING - E & F)

A	6.72 X 1.35	=	9.07 SQ.MT.
B	3.37 X 3.80	=	12.81 SQ.MT.
C	2.89 X 2.74	=	7.92 SQ.MT.
D	3.37 X 5.47	=	18.43 SQ.MT.
E	3.47 X 4.79	=	16.62 SQ.MT.
F	7.14 X 6.48	=	46.12 SQ.MT.
G	1.22 X 4.82	=	5.88 SQ.MT.
TOTAL ADDITION		=	116.85 SQ.MT.

BUILT UP AREA CALCULATION

REFUGEE ON 14TH FL. (WING - E & F)

1	3.46 X 1.60	=	5.54 SQ.MT.
2	3.37 X 2.11	=	7.11 SQ.MT.
3	8.07 X 5.10	=	41.36 SQ.MT.
4	2.89 X 3.43	=	9.91 SQ.MT.
5	12.81 X 1.36	=	17.42 SQ.MT.
6	4.77 X 5.10	=	24.33 SQ.MT.
7	3.30 X 1.80	=	5.94 SQ.MT.
8	3.37 X 3.80	=	12.81 SQ.MT.
TOTAL ADDITION		=	124.86 SQ.MT.

CARPET AREA STATEMENT (WING E)

15TH TO 19TH FLOOR - FLAT NO. 2

LIVING RM	2.40 X 4.80 X 1.80	=	16.20 SQ.MT.
DINING	3.30 X 2.70 X 1.80	=	15.93 SQ.MT.
KITCHEN	2.40 X 3.40 X 1.80	=	14.40 SQ.MT.
BED RM	1.50 X 3.00 X 1.80	=	8.10 SQ.MT.
TOILET	2.70 X 1.50 X 1.80	=	7.29 SQ.MT.
W.C.	1.20 X 1.50 X 1.80	=	3.24 SQ.MT.
TE. BEAM	3.30 X 3.30 X 1.80	=	19.80 SQ.MT.
TOTAL		=	80.16 SQ.MT.

CARPET AREA STATEMENT (WING F)

15TH TO 19TH FLOOR - FLAT NO. 1

LIVING RM	3.15 X 4.80 X 1.80	=	27.54 SQ.MT.
DINING	3.30 X 2.70 X 1.80	=	15.93 SQ.MT.
KITCHEN	2.70 X 3.30 X 1.80	=	13.23 SQ.MT.
BED RM	3.00 X 3.00 X 1.80	=	16.20 SQ.MT.
TOILET	2.70 X 1.50 X 1.80	=	7.29 SQ.MT.
W.C.	1.20 X 1.50 X 1.80	=	3.24 SQ.MT.
TE. BEAM	3.30 X 3.30 X 1.80	=	19.80 SQ.MT.
TOTAL		=	103.53 SQ.MT.

CARPET AREA STATEMENT (WING F)

15TH FLOOR - FLAT NO. 2

LIVING RM	3.00 X 4.80 X 1.80	=	25.92 SQ.MT.
DINING	2.70 X 2.70 X 1.80	=	13.23 SQ.MT.
KITCHEN	2.70 X 3.30 X 1.80	=	13.23 SQ.MT.
BED RM	3.00 X 3.00 X 1.80	=	16.20 SQ.MT.
TOILET	2.70 X 1.50 X 1.80	=	7.29 SQ.MT.
W.C.	1.20 X 1.50 X 1.80	=	3.24 SQ.MT.
TE. BEAM	3.30 X 3.30 X 1.80	=	19.80 SQ.MT.
TOTAL		=	105.00 SQ.MT.

NOTE - MHADA NOC TO BE SUBMITTED BEFORE DEMOLITION OF EXISTING STRUCTURE

PROFORMA - B

CONTENT OF SHEETS
11TH TO 19TH FLR. & TERRACE FL. PLAN (WING - E & F)
CARPET AREA STATEMENT, REFUGEE AREA DIAG. & CALC.

STAMP OF DATE OF RECEIPT OF PLAN

EB/9534/IA & EB/741/IA
THIS PLAN IS DIGITALLY SIGNED & ISSUED

OWNER SIGN. ARCH./LS.SIGN.

CLIENTS NAME & SIGNATURE
M/S. BEAUTY LIFESTYLES & HOMES PVT. LTD.

DESCRIPTION OF PROPOSAL :
PLAN SHOWING PROPOSED BUILDING ON UNMAPPED PLAT BEARING
C.A. NO. 1402, 11402, 21402, 31402 & 41402 BLDG KNOWN AS 'F' BLOCK,
'N' BLOCK & 'D' BLOCK & 'H' BLOCK SITUATED AT THE JUNCTION OF
MATA RAMAN AMERKAR & D. N. ROAD, A-WING, FORT CHINSON, MUMBAI - 400 001

LICENSED SURVEYOR
KADAKIA N. K.
LICENSED SURVEYOR

FILE NO. DRAWN BY SCALE CHECKED BY DATE
MUMBAI 1:100 NILESH