

PROPOSED RESIDENTIAL GROUP HOUSING PROJECT PLAN ON S. NO. 1132/C, IN WADALA SHAWRI, NASHIK DIST. NASHIK FOR PARSHWATH PROJECTS through partner MR. RAMESH BHAI KASYANI

APPROVED In the Plan amended in As per the conditions mentioned in the accompanying communication verification No. 444/19/2018 dated 17/05/2019

REFUGE AREA CALCULATION 'B' & 'C' BUILDING ON 7TH FLOOR REQUIRE REFUGE AREA 'B' BUILDING = 24 X 1.50 = 36.00 SQM. 6 FLATS PER FLOOR TOTAL FLATS 24 NO. PROPOSED REFUGE AREA 1. 7.70X3.35=25.795 2. 6.85X1.65=11.407 3. 3.15X4.45=14.017 4. 1.92X0.95=1.824 TOTAL = 42.987 SQM

REFUGE AREA CALCULATION 'B' & 'C' BUILDING ON 11TH FLOOR REQUIRE REFUGE AREA 'B' BUILDING = 24 X 1.50 = 36.00 SQM. 6 FLATS PER FLOOR TOTAL FLATS 24 NO. PROPOSED REFUGE AREA 1. 7.70X3.35=25.795 2. 6.85X1.65=11.407 3. 3.15X4.45=14.017 4. 1.92X0.95=1.824 TOTAL = 42.987 SQM

REFUGE AREA CALCULATION 'C' BUILDING REQUIRE REFUGE AREA 'C' BUILDING = 11.72X4.10X10TH FL. 7 FLATS PER FL. TOTAL FLATS 27 NO. PROPOSED REFUGE AREA 1. 3.15X4.45 = 14.017 2. 3.15X3.30 = 10.395 3. 3.15X3.30 = 10.395 4. 1.92X0.95 = 1.824 TOTAL = 42.987 SQM

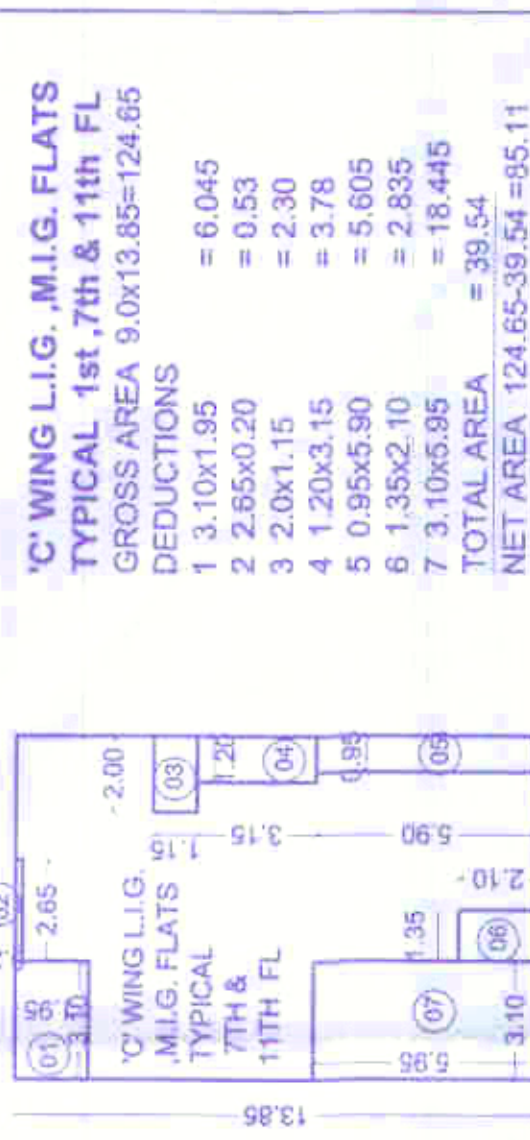

L.I.G., M.I.G. AREA STATEMENT BASIC AREA OF LAND = 8284.10 SQM. PERMISSIBLE AREA FOR L.I.G. M.I.G. (8284.10) = 1656.82 SQM. FLOOR IN C WING PROPOSED FOR L.I.G. & M.I.G. FIRST FLOOR FLAT NO. 100C, 104C AREA = 85.11. SECOND FLOOR FLAT NO. 200C, 204C, 208C AREA = 127.569. THIRD FLOOR FLAT NO. 300C, 304C, 308C AREA = 127.569. FOURTH FLOOR FLAT NO. 400C, 404C, 408C AREA = 127.569. FIFTH FLOOR FLAT NO. 500C, 504C, 508C AREA = 127.569. SIXTH FLOOR FLAT NO. 600C, 604C, 608C AREA = 85.11. SEVENTH FLOOR FLAT NO. 700C, 704C AREA = 127.569. EIGHTH FLOOR FLAT NO. 800C, 804C, 808C AREA = 127.569. NINTH FLOOR FLAT NO. 900C, 904C, 908C AREA = 127.569. TENTH FLOOR FLAT NO. 1000C, 1004C, 1008C AREA = 85.11. ELEVENTH FLOOR FLAT NO. 1100C, 1104C AREA = 127.569. TWELFTH FLOOR FLAT NO. 1200C, 1204C, 1208C AREA = 127.569. THIRTEENTH FLOOR FLAT NO. 1300C, 1304C, 1308C AREA = 127.569. FOURTEENTH FLOOR FLAT NO. 1400C, 1404C, 1408C AREA = 127.569. TOTAL PROPOSED L.I.G. AREA = 1656.82 SQM.

Parshwath Projects ARCHITECTS P. RAMESH BHAI KASYANI PARTNER ARCHITECTS. RASIK BOTHARA ARCHITECT & INTERIOR DESIGNER. ARCHITECTS' DRAWING NO. 1100. DRAWING DATE: 11/05. CHECKED BY: AR. BOTHARA.

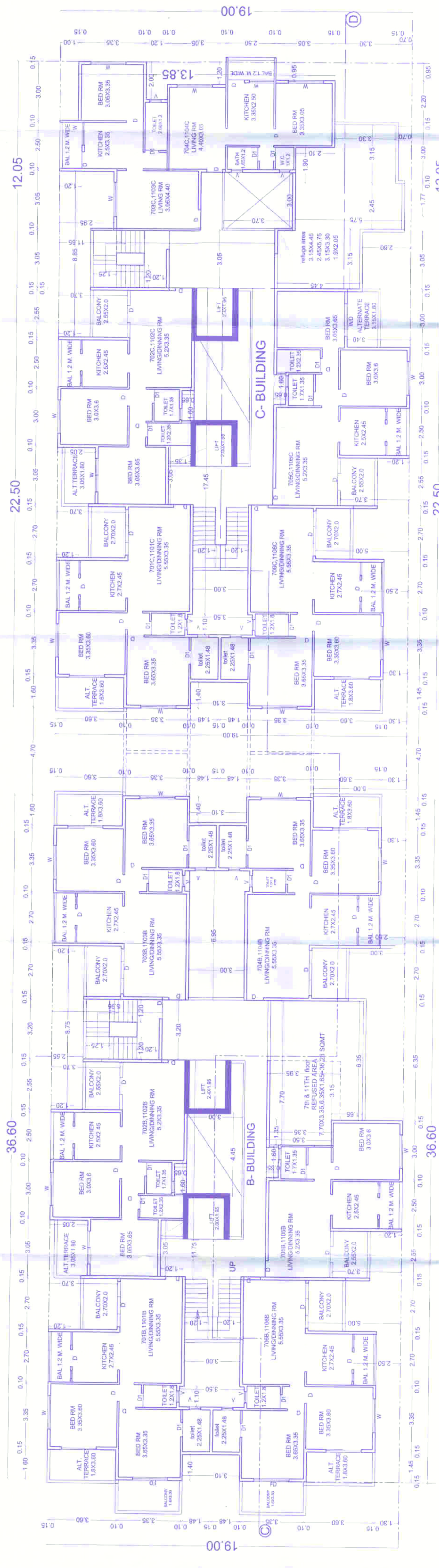

SEVENTH & ELEVENTH FLOOR ('B' & C WING)

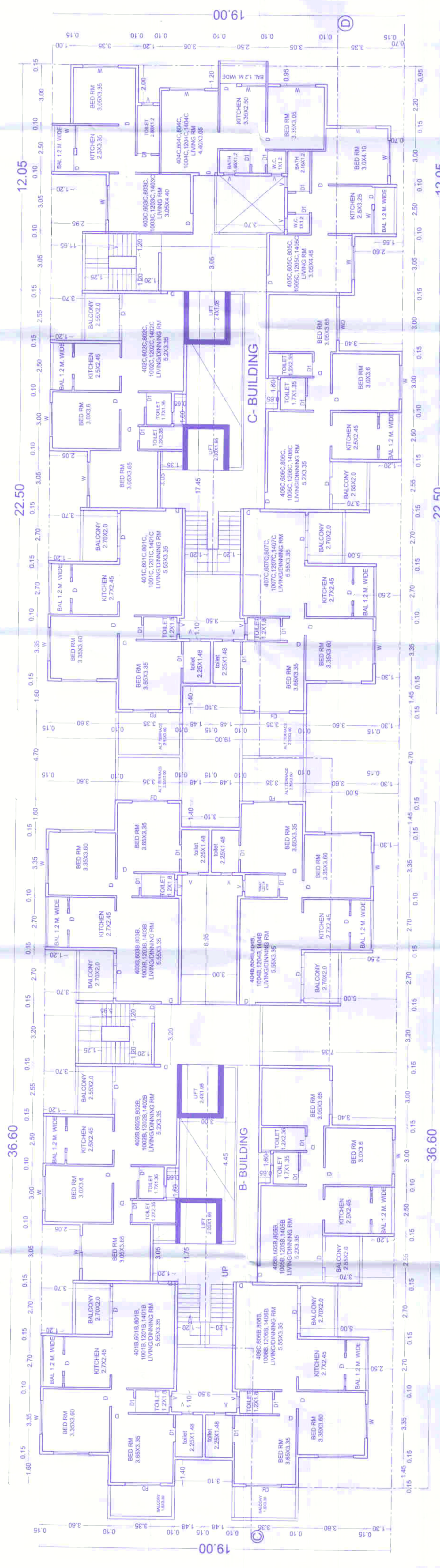

TYPICAL FOURTH, SIXTH, EIGHTH, TWELFTH, FOURTEENTH FLOOR ('B' & C WING)

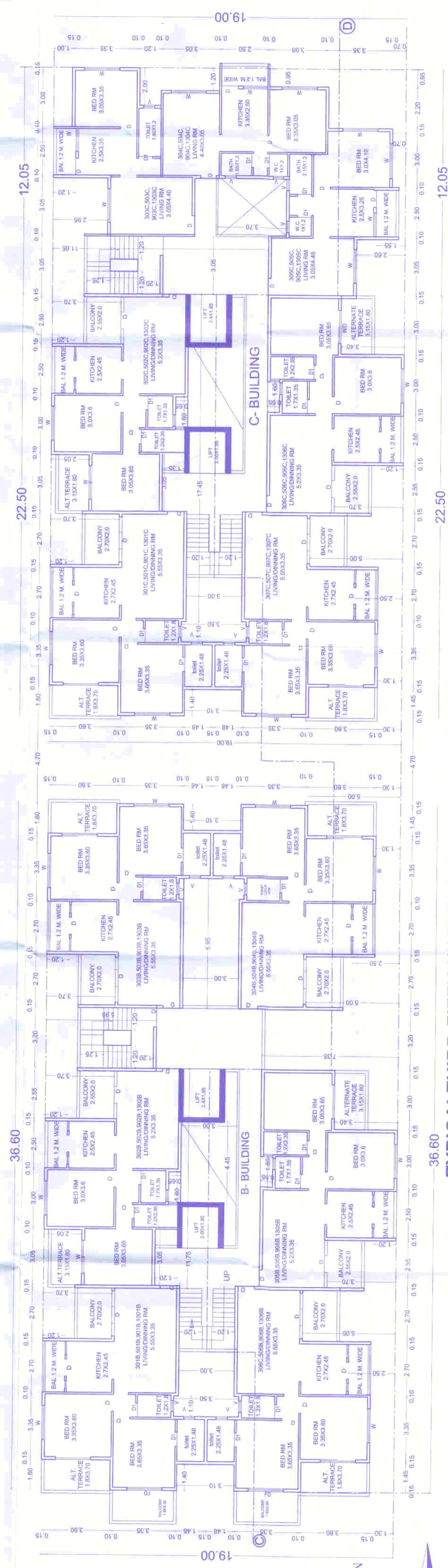

TYPICAL THIRD, FIFTH, NINTH & THIRTEENTH FLOOR ('B' & C WING)