

PROFORMA INVOICE

Vastukala Consultants (I) Pvt Ltd B1-001,U/B FLOOR, BOOMERANG,CHANDIVALI FARM ROAD, ANDHERI-EAST 400072 GSTIN/UIN: 27AADCV4303R1ZX State Name : Maharashtra, Code : 27 E-Mail : accounts@vastukala.org	Invoice No. PG-2704/23-24	Dated 30-Sep-23
Buyer (Bill to) STATE BANK OF INDIA - RACPC GHATKOPAR RACPC GHATKOPAR BRANCH, OPP. DAMODAR PARK, ASHOK SILK MILLS COMPOUND, L.B.S. MARG, GHATKOPAR (W), MUMBAI-400086 GSTIN/UIN : 27AAACS8577K2ZO State Name : Maharashtra, Code : 27	Delivery Note	Mode/Terms of Payment AGAINST REPORT
	Reference No. & Date.	Other References
	Buyer's Order No.	Dated
	Dispatch Doc No. 004115/2302790	Delivery Note Date
	Dispatched through	Destination
Terms of Delivery		

Sl No.	Particulars	HSN/SAC	GST Rate	Amount
1	VALUATION FEE <i>(Technical Inspection and Certification Services)</i>	997224	18 %	10,000.00
	CGST			900.00
	SGST			900.00
Total				11,800.00

Amount Chargeable (in words) E. & O.E

Indian Rupee Eleven Thousand Eight Hundred Only

HSN/SAC	Taxable Value	Central Tax		State Tax		Total Tax Amount
		Rate	Amount	Rate	Amount	
997224	10,000.00	9%	900.00	9%	900.00	1,800.00
Total	10,000.00		900.00		900.00	1,800.00

Tax Amount (in words) : **Indian Rupee One Thousand Eight Hundred Only**

Remarks:

"Name of Proposed Purchasers:
 Ms. Karisma Yogesh Popat &
 Smt. Heeraben D Vadgama

Name of Owner:
 M/s. Sea-King Club Pvt. Ltd.

Address: Residential Flat No. 1101, 11th Floor, "Prime Marina", Opposite Juhu Church Road, Juhu, Vile Parle (West), Mumbai – 400049, State – Maharashtra, Country – India "

Company's PAN : **AADCV4303R**

Declaration

NOTE – AS PER MSME RULES INVOICE NEED TO BE CLEARED WITHIN 45 DAYS OR INTEREST CHARGES APPLICABLE AS PER THE RULE.
 MSME Registration No. - 27222201137

Company's Bank Details

Bank Name : **State Bank of India**
 A/c No. : **32632562114**
 Branch & IFS Code: **MIDC Andheri (E) & SBIN0007074**



UPI Virtual ID : vastukala@icici

for Vastukala Consultants (I) Pvt Ltd

Asmita Rathod

Authorised Signatory

This is a Computer Generated Invoice



Vastukala Consultants (I) Pvt. Ltd.

An ISO 9001:2015 Certified Company

www.vastukala.org



Valuation Report of the Immovable Property



Details of the property under consideration:

Name of Proposed Purchasers: **Ms. Karisma Yogesh Popat & Smt. Heeraben D Vadgama**

Name of Owner: **M/s. Sea-King Club Pvt. Ltd.**

Residential Flat No. 1101, 11th Floor, "**Prime Marina**", Opposite Juhu Church Road, Juhu,
Vile Parle (West), Mumbai – 400049, State – Maharashtra, Country - India.

Latitude Longitude: 19°06'24.9"N 72°49'31.4"E

Valuation Prepared for:

State Bank of India

RACPC Ghatkopar

Retail Assets Centralized Processing Centre, 1st Floor, Ashok Silk Mills Compound, LBS Marg,
Ghatkopar (West), Mumbai – 400 086, State – Maharashtra, Country – India.



Our Pan India Presence at :

- | | | | |
|---|--|---|--|
|  Mumbai |  Aurangabad |  Pune |  Rajkot |
|  Thane |  Nanded |  Indore |  Raipur |
|  Delhi NCR |  Nashik |  Ahmedabad |  Jaipur |

-  **Regd. Office :** B1-001, U/B Floor, Boomerang,
Chandivali Farm Road, Andheri (East),
Mumbai - 400 072, (M.S.), INDIA
-  TeleFax : +91 22 28371325/24
-  mumbai@vastukala.org

VALUATION OPINION REPORT

This is to certify that the property bearing Residential Flat No. 1101, 11th Floor, "Prime Marina", Opposite Juhu Church Road, Juhu, Vile Parle (West), Mumbai – 400049, State – Maharashtra, Country - India belongs to **M/s. Sea-King Club Pvt. Ltd.** Name of Proposed Purchasers is **Ms. Karisma Yogesh Popat & Smt. Heeraben D Vadgama.**

Boundaries of the property.

North	:	Nippon Lane / Hotel Horizon
South	:	Janki Kutir
East	:	Hotel King's International
West	:	Nippon Society

Considering various parameters recorded, existing economic scenario, and the information that is available with reference to the development of neighborhood and method selected for valuation, we are of the opinion that, the property premises can be assessed for this particular purpose at **₹ 16,87,40,000.00 (Rupees Sixteen Crore Eighty Seven Lakh Forty Thousand Only).**

The valuation of the property is based on the documents produced by the concern. Legal aspects have not been taken into considerations while preparing this valuation report.

Hence certified

For **VASTUKALA CONSULTANTS (I) PVT. LTD.**

**MANOJ BABURAO
CHALIKWAR**

Digitally signed by MANOJ BABURAO CHALIKWAR
DN: c=IN, o=VASTUKALA CONSULTANTS (I) PRIVATE LIMITED,
ou=Members,
cn=MANOJ BABURAO CHALIKWAR, email=manoj.chalikwar@vastukala.com, serialNumber=1.2.840.10000.4.1.1, postalCode=400066, st=Maharashtra,
streetAddress=1, a56a08a0a0c199a022a51a0e1c1e011170c0a
19e4f02001a706201b, c=IN, o=MANOJ BABURAO CHALIKWAR
Date: 2023.09.30 15:34:37 +05'30'

Auth. Sign.



Director

Manoj B. Chalikwar

Registered Valuer
Chartered Engineer (India)
Reg. No. CAT-I-F-1763
SBI Empanelment No.: SME/TCC/2021-22/86/3
Encl: Valuation report.



Our Pan India Presence at :

- | | | | |
|---|--|---|--|
|  Mumbai |  Aurangabad |  Pune |  Rajkot |
|  Thane |  Nanded |  Indore |  Raipur |
|  Delhi NCR |  Nashik |  Ahmedabad |  Jaipur |

-  **Regd. Office :** B1-001, U/B Floor, Boomerang, Chandivali Farm Road, Andheri (East), **Mumbai - 400 072, (M.S.), INDIA**
-  TeleFax : +91 22 28371325/24
-  mumbai@vastukala.org

Vastukala Consultants (I) Pvt. Ltd.B1-001, U/B Floor, **Boomerang**, Chandivali Farm Road, Powai, Andheri (East), Mumbai – 400 072

To,

The Assistant General Manager,**State Bank of India****RACPC Ghatkopar**

Retail Assets Centralized Processing Centre,

1st Floor, Ashok Silk Mills Compound, LBS Marg,

Ghatkopar (West), Mumbai – 400 086,

State – Maharashtra, Country – India.

VALUATION REPORT (IN RESPECT OF FLAT)

I		General	
1.	Purpose for which the valuation is made	:	To assess realizable value of the property for Bank Loan Purpose.
2.	a)	Date of inspection	: 29.09.2023
	b)	Date on which the valuation is made	: 30.09.2023
3.	List of documents produced for perusal:		
	1. Copy of Draft Agreement for Sale between M/s. Sea-King Club Pvt. Ltd. (The Developer) and Ms. Karisma Yogesh Popat & Smt. Heeraben D Vadgama (The Purchaser's).		
	2. Copy of Allotment Letter dated 25.09.2023 in the name of Ms. Karisma Yogesh Popat & Smt. Heeraben D Vadgama issued by M/s. Sea-King Club Pvt. Ltd.		
	3. Copy of RERA Registration Certificate No. P51800050277 dated 01.04.2023.		
	4. Copy of Amended Commencement Certificate No. P – 6654 / 2021 / (564/1) / K / W Ward / JUHU-K / W / FCC / 3 / Amend dated 03.07.2023 issued by Municipal Corporation of Greater Mumbai.		
	5. Copy of Amended Plan No. P-6654 / 2021 / (564/1) / K / W Ward / JUHU-K / W / 337 / 9 / Amend dated 21.06.2023 issued by Municipal Corporation of Greater Mumbai.		
4.	Name of the owner(s) and his / their address (es) with Phone no. (details of share of each owner in case of joint ownership)	:	<p>Name of Proposed Purchasers: Ms. Karisma Yogesh Popat & Smt. Heeraben D Vadgama</p> <p>Name of Owner: M/s. Sea-King Club Pvt. Ltd.</p> <p>Address: Residential Flat No. 1101, 11th Floor, "Prime Marina", Opposite Juhu Church Road, Juhu, Vile Parle (West), Mumbai – 400049, State – Maharashtra, Country – India.</p> <p>Contact Person: Mr. Momin Iliyas (Admin) Contact No. 9313402735</p> <p>Joint Ownership Details of ownership shares is not available.</p>



Think.Innovate.Create

Vastukala Consultants (I) Pvt. Ltd.

An ISO 9001:2015 Certified Company

www.vastukala.org



5.	Brief description of the property (Including Leasehold / freehold etc.): The property is a residential flat in under construction building. The flat is located on 11 th floor in the said under construction building. As per Draft Agreement the flat is sold in bare shell condition. Interior work has to be done by the individual flat owner at his own cost and requirement. As per approved plan, the Flat No. 1101 on 11 th & 12 th Floor is a duplex flat. As per approved plan, the composition of Duplex Flat on 11 th Floor is Living Room + Dining + 4 Bedrooms + Kitchen + 5 Toilets + Servant Room + Store Room + Dry Balcony + Passage. On 12 th Floor is Living Room + Dining + 4 Bedrooms + Kitchen + 5 Toilets + Servant Room + Store Room + Dry Balcony + Passage with internal lift. As per site inspection, Flat No. 1101 on 11 th Floor & 1201 on 12 th Floor are separate flats on respective floors. Internal Lift & Internal staircase proposed for duplex flat is not found on site. As per bank's request separate report of each flat is issued. The said valuation is of Flat No. 1101. For the purpose of valuation, we have considered the area as per Draft Agreement / Allotment Letter for Flat No. 1101. At the time of visit building was under construction. Extent of completion are as under:			
	Foundation	Completed	RCC Plinth	Completed
	Podium Floors	Completed	RCC Floors	Completed
	Internal Brick Works	Up to 10 th Floors Completed	External Brick Works	Up to 10 th Floors Completed
	External Plastering	Up to 10 th Floors Completed	Flooring	Up to 7 th Floors Completed
6.	Location of property		:	
	a)	Plot No. / Survey No.	:	Survey No. 37 (Plot No 3) and 3/1 Hissa No. 4 (Part)
	b)	Door No.	:	Residential Flat No. 1101
	c)	C.T.S. No. / Village	:	C.T.S. No. 564/1 of Village – Juhu
	d)	Ward / Taluka	:	Taluka – Andheri
	e)	Mandal / District	:	District – Mumbai Suburban
	f)	Date of issue and validity of layout of approved map / plan	:	Copy of Amended Plan No. P-6654 / 2021 / (564/1) / K / W Ward / JUHU-K / W / 337 / 9 / Amend dated
	g)	Approved map / plan issuing authority	:	21.06.2023 issued by Municipal Corporation of Greater
	h)	Whether genuineness or authenticity of approved map/ plan is verified	:	Mumbai.
	i)	Any other comments by our empanelled valuers on authentic of approved plan		1. As per approved plan, the Flat No. 1101 on 11 th Floor & 1201 on 12 th Floor is a duplex flat. 2. As per approved plan, the composition of Duplex Flat on 11 th Floor is Living Room + Dining + 4 Bedrooms + Kitchen + 5 Toilets + Servant Room + Store Room + Dry Balcony + Passage + Internal Staircase & on 12 th Floor is Living Room + Dining + 4 Bedrooms + Kitchen + 5 Toilets + Servant Room + Store Room + Dry Balcony + Passage. 3. As per site inspection, Flat No. 1101 on 11 th floor & 1201 on 12 th floor are separate flats on respective floors. Internal Lift & Internal staircase proposed for

			duplex flat is not found on site. 4. As per Draft Agreement the flat is sold in bare shell condition. Interior work has to be done by the individual flat owner at his own cost and requirement.
7.	Postal address of the property	:	Residential Flat No. 1101, 11 th Floor, "Prime Marina", Opposite Juhu Church Road, Juhu, Vile Parle (West), Mumbai – 400049, State – Maharashtra, Country – India.
8.	City / Town	:	Juhu, Vile Parle (West), Mumbai Suburban
	Residential area	:	Yes
	Commercial area	:	No
	Industrial area	:	No
9.	Classification of the area	:	
	i) High / Middle / Poor	:	Middle Class
	ii) Urban / Semi Urban / Rural	:	Urban
10.	Coming under Corporation limit / Village Panchayat / Municipality	:	Village – Juhu Municipal Corporation of Greater Mumbai
11.	Whether covered under any State / Central Govt. enactments (e.g., Urban Land Ceiling Act) or notified under agency area/ scheduled area / cantonment area	:	No
12.	Boundaries of the property		As per actual Site As per Agreement
	North	:	Nippon Lane / Hotel Horizon Hotel Horizon
	South	:	Janki Kutir Janki Kutir
	East	:	Hotel King's International Hotel King's International
	West	:	Nippon Society Nippon Society
13.	Dimensions of the site		N. A. as property under consideration is a flat in an apartment building.
			A B
			As per the Deed Actual
	North	:	- -
	South	:	- -
	East	:	- -
	West	:	- -
14.	Extent of the site	:	RERA Carpet Area in Sq. Ft. = 3,068.00 (Area as per Allotment Letter & Draft Agreement) Built Up Area in Sq. Ft. = 3,375.00 (RERA Carpet + 10%)
14.	Latitude, Longitude & Co-ordinates of flat	:	19°06'24.9"N 72°49'31.4"E

15.	Extent of the site considered for Valuation (least of 13A& 13B)	:	RERA Carpet Area in Sq. Ft. = 3,068.00 (Area as per Allotment Letter & Draft Agreement)
16	Whether occupied by the owner / tenant? If occupied by tenant since how long? Rent received per month.	:	Building is under construction
II APARTMENT BUILDING			
1.	Nature of the Apartment	:	Residential
2.	Location	:	
	C.T.S. No.	:	Survey No. 37 (Plot No 3) and 3/1 Hissa No. 4 (Part), C.T.S. No. 564/1 of Village – Juhu
	Block No.	:	-
	Ward No.	:	-
	Village / Municipality / Corporation	:	Village – Juhu Municipal Corporation of Greater Mumbai
	Door No., Street or Road (Pin Code)	:	Residential Flat No. 1101, 11 th Floor, “ Prime Marina ”, Opposite Juhu Church Road, Juhu, Vile Parle (West), Mumbai – 400049, State – Maharashtra, Country – India.
3.	Description of the locality Residential / Commercial / Mixed	:	Residential
4.	Year of Construction	:	Building is under construction
5.	Number of Floors	:	Proposed Ground + 4 Podium + 5 th to 14 th Upper Floors
6.	Type of Structure	:	Proposed R.C.C. Framed Structure
7.	Number of Dwelling units in the building	:	Proposed Single Flat on 11 th Floor
8.	Quality of Construction	:	Building is under construction
9.	Appearance of the Building	:	Building is under construction
10.	Maintenance of the Building	:	Building is under construction
11.	Facilities Available	:	
	Lift	:	Proposed 3 Lifts
	Protected Water Supply	:	Proposed Municipal Water supply
	Underground Sewerage	:	Proposed Connected to Municipal Sewerage System
	Car parking - Open / Covered	:	Proposed Along with 2 Car Parking Spaces on Ground Floor (As per Allotment Letter)
	Is Compound wall existing?	:	Proposed, yes
	Is pavement laid around the building	:	Proposed, yes
III FLAT			
1	The floor in which the flat is situated	:	11 th Floor
2	Door No. of the flat	:	Residential Flat No. 1101
3	Specifications of the flat	:	
	Roof	:	Proposed R.C.C. Slab
	Flooring	:	Proposed Vitrified tiles flooring
	Doors	:	Proposed Teak wood door framed with flush doors
	Windows	:	Proposed Powder coated aluminum sliding windows
	Fittings	:	Proposed Concealed plumbing with C.P. fittings.

		Concealed wiring
	Finishing	: Proposed Cement plastering
4	House Tax	:
	Assessment No.	: Details not available
	Tax paid in the name of:	: Details not available
	Tax amount:	: Details not available
5	Electricity Service connection No.:	: Details not available
	Meter Card is in the name of:	: Details not available
6	How is the maintenance of the flat?	: Building is under construction
7	Sale Deed executed in the name of	: Name of Proposed Purchasers: Ms. Karisma Yogesh Popat & Smt. Heeraben D Vadgama Name of Owner: M/s. Sea-King Club Pvt. Ltd.
8	What is the undivided area of land as per Sale Deed?	: Details not available
9	What is the plinth area of the flat?	: Built Up Area in Sq. Ft. = 3,375.00 (RERA Carpet + 10%)
10	What is the floor space index (app.)	: As per MCGM norms
11	What is the Carpet Area of the flat?	: RERA Carpet Area in Sq. Ft. = 3,068.00 (Area as per Allotment Letter & Draft Agreement)
12	Is it Posh / I Class / Medium / Ordinary?	: Medium
13	Is it being used for Residential or Commercial purpose?	: Proposed for residential purpose
14	Is it Owner-occupied or let out?	: Building is under construction
15	If rented, what is the monthly rent?	: ₹ 4,22,000.00 Expected rental income per month after completion of building
IV	MARKETABILITY	:
1	How is the marketability?	: Good
2	What are the factors favouring for an extra Potential Value?	: Located in developed area
3	Any negative factors are observed which affect the market value in general?	: No
V	Rate	:
1	After analyzing the comparable sale instances, what is the composite rate for a similar flat with same specifications in the adjoining locality? - (Along with details / reference of at - least two latest deals / transactions with respect to adjacent properties in the areas)	: ₹ 53,000.00 to ₹ 56,000.00 per Sq. Ft. on RERA Carpet Area
2	Assuming it is a new construction, what is the adopted basic composite rate of the flat under valuation after comparing with the	: ₹ 55,000.00 per Sq. Ft. on RERA Carpet Area

	specifications and other factors with the flat under comparison (give details).	
3	Break – up for the rate	:
	I. Building + Services	: ₹ 4,000.00 per Sq. Ft.
	II. Land + others	: ₹ 51,000.00 per Sq. Ft.
4	Guideline rate obtained from the Registrar's office (an evidence thereof to be enclosed)	: ₹ 4,22,015.00 per Sq. M. i.e., ₹ 39,206.00 per Sq. Ft.
5	In case of variation of 20% or more in the valuation proposed by the Valuer and the Guideline value provided in the State Govt. notification or Income Tax Gazette justification on variation has to be given	: It is a foregone conclusion that market value is always more than the RR price. As the RR Rates area Fixed by respective State Government for computing Stamp Duty / Rgstrn. Fees. Thus the differs from place to place and Location, Amenities per se as evident from the fact than even RR Rates Decided by Government Differs.
VI	COMPOSITE RATE ADOPTED AFTER DEPRECIATION	
a	Depreciated building rate	:
	Replacement cost of flat with Services (v(3)i)	: ₹ 4,000.00 per Sq. Ft.
	Age of the building	: Building is under construction
	Life of the building estimated	: 60 years after completion (Subject to proper, preventive periodic maintenance & structural repairs).
	Depreciation percentage assuming the salvage value as 10%	: N.A. the building is under construction
	Depreciated Ratio of the building	: -
b	Total composite rate arrived for Valuation	:
	Depreciated building rate VI (a)	: ₹ 4,000.00 per Sq. Ft.
	Rate for Land & other V (3) ii	: ₹ 51,000.00 per Sq. Ft.
	Total Composite Rate	: ₹ 55,000.00 per Sq. Ft. (Including Car Parking)
	Remarks:	
	<ol style="list-style-type: none"> As per Draft Agreement the flat is sold in bare shell condition. Interior work has to be done by the individual flat owner at his own cost and requirement. As per approved plan, the Flat No. 1101 on 11th Floor & 1201 on 12th Floor is a duplex flat. As per approved plan, the composition of Duplex Flat on 11th Floor is Living Room + Dining + 4 Bedrooms + Kitchen + 5 Toilets + Servant Room + Store Room + Dry Balcony + Passage + Internal Staircase + Internal Lift & on 12th Floor is Living Room + Dining + 4 Bedrooms + Kitchen + 5 Toilets + Servant Room + Store Room + Dry Balcony + Passage + Internal Lift. As per site inspection, Flat No. 1101 on 11th floor & 1201 on 12th floor are separate flats on respective floors. Internal Lift & Internal staircase proposed for duplex flat is not found on site. As per bank's request separate report of each flat is issued. The said valuation is of Flat No. 1101. For the purpose of valuation, we have considered the area as per Draft Agreement for Sale for Flat No. 1101. 	

Details of Valuation:

Sr. No.	Description	Qty.	Rate per unit (₹)	Estimated Value (₹)
1	Present value of the flat	3,068.00 Sq. Ft.	55,000.00	16,87,40,000.00
2	Open Terrace			
3	Wardrobes			
4	Showcases			
5	Kitchen arrangements			
6	Superfine finish			
7	Interior Decorations			
8	Electricity deposits / electrical fittings, etc.			
9	Extra collapsible gates / grill works etc.			
10	Potential value, if any			
11	Others			
Total / Realizable value of the property				16,87,40,000.00
Insurable value of the property (3,375.00 Sq. Ft. X 4,000.00)				1,35,00,000.00
Guideline value of the property (3,375.00 Sq. Ft. X 39,206.00)				13,23,20,250.00

Justification for price /rate

The Market Value of the property is based on facts of markets discovered by us during our enquiries, however the government rate value in this case is less than the market value arrived by us. We are of the opinion that the value arrive by us will prove to be correct if an Auction of the subject property is carried out. As far as Market Value in Index II is concerned, it is not possible to comment on same, may be government rates are fixed by sampling during same point of time in part and whereas, Market values change every month. In most of the cases the actual deal amount or Transaction value is not reflected in Index II because of various Market practices.

As Valuer, we always try to give a value which is correct reflection of actual transaction value irrespective of any factors in market.

Method of Valuation / Approach

The sales comparison approach uses the market data of sale prices to estimate the value of a real estate property. Property valuation in this method is done by comparing a property to other similar properties that have been recently sold. Comparable properties, also known as comparables, or comps, must share certain features with the property in question. Some of these include physical features such as square footage, number of rooms, condition, and age of the building; however, the most important factor is no doubt the location of the property. Adjustments are usually needed to account for differences as no two properties are exactly the same. To make proper adjustments when comparing properties, real estate appraisers must know the differences between the comparable properties and how to value these differences. The sales comparison approach is commonly used for Residential Flat, where there are typically many comparables available to analyze. As the property is a residential flat, we have adopted Sale Comparison Approach Method for the purpose of valuation. The Price for similar type of property in the nearby vicinity is in the range of ` 53,000.00 to ` 56,000.00 per Sq. Ft. on RERA Carpet Area. Considering the rate with attached report, current market conditions, demand and supply position, Flat size, location, upswing in real estate

prices, sustained demand for Residential Flat, all round development of commercial and residential application in the locality etc. We estimate ` 55,000.00 per Sq. Ft. on RERA Carpet Area (Including Car Parking) for valuation.

Impending threat of acquisition by government for road widening / publics service purposes, sub merging & applicability of CRZ provisions (Distance from sea-cost / tidal level must be incorporated) and their effect on	There is no threat of acquisition by Govt. by road widening/ public service purposes. The land is levelled and there is no threat of submerging. The land falls under category CRZ-II and there is no adverse effect of the same on existing building structure. The building is located about 130 M from Sea Coast/ tidal level.
i) Saleability	Good
ii) Likely rental values in future in	₹ 4,22,000.00 Expected rental income per month after completion of building
iii) Any likely income it may generate	Rental Income

Think.Innovate.Create

Actual site photographs



Actual site photographs



Route Map of the property

Site,u/r



Latitude Longitude: 19°06'24.9"N 72°49'31.4"E

Note: The Blue line shows the route to site from nearest railway station (Vile Parle – 2.5 Km.)

Ready Reckoner Rate

DIVISION / VILLAGE : JUHU Commence From 1st April 2023 To 31st March 2024						
Type of Area	Urban		Local Body Type	Corporation 'A' Class		
Local Body Name	Municipal Corporation of Greater Mumbai					
Land Mark	Terrain: Juhu Lane to the North, Link Road, (Guru Nanak Marg) to the West, Vaikunthaji Mehta Marg to the South, and Sea to the West.					
Rate of Land + Building in ₹ per sq. m. Built-Up						
Zone	Sub Zone	Land	Residential	Office	Shop	Industrial
38	38/193	203940	383650	441190	479560	383650
<small>478, 479, 480, 481, 482, 483, 484, 485, 486, 487, 488, 489, 490, 491, 492, 493, 494, 495, 496, 497, 498, 499, 500, 501, 502, 503, 504, 505, 506, 507, 508, 509, 510, 511, 512, 513, 514, 515, 516, 517, 518, 519, 520, 521, 522, 523, 524, 525, 526, 527, 528, 529, 530, 531, 532, 533, 534, 535, 536, 537, 538, 539, 541, 542, 543, 544, 545, 546, 547, 548, 549, 550, 551, 552, 553, 554, 555, 556, 557, 558, 560, 562, 563, 564, 565, 566, 567, 568, 569, 570, 571, 572, 573, 574, 575, 576, 577, 578, 579, 580, 581, 582, 583, 584, 585, 586, 587, 588, 589, 590, 591, 592, 593, 594, 595, 596, 597, 598, 599, 600, 601, 602, 603, 604, 605, 606, 607, 608, 609, 610, 611, 612, 613, 614, 615, 616, 617, 618, 619, 620, 621, 622, 623, 624, 625, 626, 627, 628, 629, 630, 631, 632, 633, 634, 635, 636, 637, 638, 639, 640, 641, 642, 643, 644, 645, 646, 647, 648, 649, 650, 651, 652, 653, 654, 655, 656, 657, 658, 659, 660, 661, 662, 663, 664, 665, 666, 667, 668, 669, 670, 671, 672, 673, 674, 675, 676, 677, 678, 679, 680, 681, 682, 683, 684, 685, 686, 687, 688, 689, 690, 691, 692, 693, 694, 695, 696, 697, 698, 699, 700, 701, 702, 703, 704, 705, 706, 707, 708, 709, 710, 711, 712, 713, 714, 715, 716, 717, 718, 719, 720, 721, 722, 723, 724, 725, 726, 727, 728, 729, 730, 731, 732, 733, 734, 735, 736, 737, 738, 739, 740, 741, 742, 743, 744, 745, 746, 747, 748, 749, 750, 751, 752, 753, 754, 755, 756, 757, 758, 759, 760, 761, 762, 763, 764, 765, 766, 767, 768, 769, 770, 771, 772, 773, 774, 775, 776, 777, 778, 779, 780, 781, 782, 783, 784, 785, 786, 787, 788, 789, 790, 791, 792, 793, 794, 795, 796, 797, 798, 799, 800, 801, 802, 803, 804, 805, 806, 807, 808, 809, 810, 811, 812, 813, 814, 815, 816, 817, 818, 819.</small>						
Compare With Previous Year						

Stamp Duty Ready Reckoner Market Value Rate for Flat	3,83,650.00			
Increase by 10% on units located between 11 to 20 floors	38,365.00			
Stamp Duty Ready Reckoner Market Value Rate (After Increase) (A)	4,22,015.00	Sq. Mtr.	3,818.00	Sq. Ft.

Multi-Storied building with Lift

For residential premises / commercial unit / office on above floor in multistoried building, the rate mentioned in the ready reckoner will be increased as under:

	Location of Flat / Commercial Unit in the building	Rate
a)	On Ground to 4 Floors	No increase for all floors from ground to 4 floors
b)	5 Floors to 10 Floors	Increase by 5% on units located between 5 to 10 floors
c)	11 Floors to 20 Floors	Increase by 10% on units located between 11 to 20 floors
d)	21 Floors to 30 Floors	Increase by 15% on units located between 21 to 30 floors
e)	31 Floors and above	Increase by 20% on units located on 31 and above floors

Depreciation Percentage Table

Completed Age of Building in Years	Value in percent after depreciation	
	R.C.C. Structure / other Pukka Structure	Cessed Building, Half or Semi - Pukka Structure & Kaccha Structure.
0 to 2 Years	100%	100%
Above 2 & up to 5 Years	95%	95%
Above 5 Years	After initial 5 year for every year 1% depreciation is to be considered. However maximum deduction available as per this shall be 70% of Market Value rate	After initial 5 year for every year 1.5% depreciation is to be considered. However maximum deduction available as per this shall be 85% of Market Value rate

Sale Instance

12635-001 29/09/2023 Note -Generated Through eSearch Module,For original report please contact concern SRO office	सूची क्र.2	दुय्यम निबंधक सह दु.नि. अंधेरी 4 दस्त क्रमांक : 12635 2023 नोंदणी Regn:63m
गावाचे नाव : जुहू		
(1) विलेखाचा प्रकार	करारनामा	
(2) मोबदला	328500000	
(3) बाजारभाव, भाडेपट्ट्याच्या बाबतितपट्टाकार आकारणी देतो की पट्टेदार ते नमुद करावे)	323882692.7	
(4) भू.मापन.पोटहिस्सा व घरक्रमांक. असल्यास)	1) पालिकेचे नाव:मुंबई मनपाइतर वर्णन : इतर माहिती: डुप्लेक्स सदनिका क्र. 1001.9 व 10 वा मजला.प्रोजेक्ट प्राईम मरीना.जुहू चर्च समोर.जुहू.मुंबई- 400049..... डुप्लेक्स सदनिकेचे एकूण क्षेत्र 6136 चौ फूट रेरा कार्पेट म्हणजेच 627.28 चौ.मी बांधीव.....सोबत 1 कार पार्किंग तळ मजल्यावर आणि 5 कार पार्किंग 1 ला पोडीयम मध्ये.((C.T.S. Number : 564 I :))	
(5) क्षेत्रफळ	627.28 चौ.मीटर	
(6)आकारणी किंवा जुडी देण्यात असेल तेव्हा		
(7) दस्तऐवज करून देणा-या लिहून ठेवणा-या पक्षकाराचे नाव किंवा दिवाणी न्यायालयाचा हुकुमनामा किंवा आदेश असल्यास.प्रतिवादिचे नाव व पत्ता	1) नाव -मे.सी.किंग क्लब प्रायव्हेट लिमिटेड चे संचालक पदमशी सोनी . वय - 55 पत्ता -प्लॉट नं. ऑफिस . माळानं . इमारतीचे नाव. हॉटेल गोल्डन मनोर . ब्लॉक नं. जुहू. रोड नं जुहू चर्च समोर . महाराष्ट्र .MUMBAI पिन कोड -400049 पॅन नं -AAACSS5781M	
(8)दस्तऐवज करून घेणा-या पक्षकाराचे व किंवा दिवाणी न्यायालयाचा हुकुमनामा किंवा आदेश असल्यास.प्रतिवादिचे नाव व पत्ता	1) नाव -बाळकृष्ण . बिनानी वय - 72. पत्ता -प्लॉट नं 2. माळानं . इमारतीचे नाव. बिल्डा हाऊस कपाऊड . ब्लॉक नं . जुहू. रोड नं. आर.175. बिल्डा लेन. महाराष्ट्र .MUMBAI पिन कोड -400049 पॅन नं . AAABPB7506R	
(9) दस्तऐवज करून दिल्याचा दिनांक	26-07-2023	
(10)दस्त नोंदणी केल्याचा दिनांक	28-07-2023	
(11) अनुक्रमांक.खड व पृष्ठ	12635 2023	
(12) बाजारभावाप्रमाणे मुद्रांक शुल्क	19710000	
(13) बाजारभावाप्रमाणे नोंदणी शुल्क	30000	
(14)शेरा		
मुल्यांकनासाठी विचाशत घेतलेला तपशील -		
मुद्रांक शुल्क आकारताना निवडलेला अनुच्छेद -.	(i) within the limits of any Municipal Corporation or any Cantonment area annexed to it.	

Price Indicators

magicbricks
Buy | Rent | Sell | Home Loans
Login | Post Property

₹19.0 Cr EMI - ₹ 6.57L [Get pre-approved loan](#) PREMIUM LOCALITY

4 BHK For Sale in **Zuhu, Mumbai**

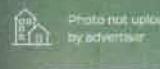

Photo not uploaded by advertiser

[Request Photos](#)

4 Beds
4 Baths
1 Balcony
Semi-Furnished

Carpet Area 3000 sqft <small>₹63.33/sqft</small>	Floor 4 (Out of 4 Floors)	Transaction Type Resale	Status Ready to Move
Additional Rooms 1 Store Room	Facing East	Lift 1	Furnished Status Semi-Furnished

[Contact Agent](#)
[Get Phone No.](#)
Last contact made 6 days ago

More Details

Price Breakup **₹19 Cr**

Booking Amount **₹100000**



Contact Agent
Chetan Narain +9188XXXXXXX

[Get Phone No.](#)

magicbricks
Buy | Rent | Sell | Home Loans
Login | Post Property

₹16.0 Cr EMI - ₹ 7.72L [Get loan offers from 34+ banks](#) PREMIUM LOCALITY

4 BHK For Sale in **Gazdar Apartments, Zuhu, Mumbai**

4 Beds
3 Baths
2 Balconies
2 Covered Parking
Bar/Lounge
Visitor Parking

Carpet Area 2900 sqft <small>₹55.17/sqft</small>	Project Gazdar Apartments	Floor 4 (Out of 7 Floors)	Transaction Type Resale
Status Ready to Move	Additional Rooms 1 Study Room	Facing East	Lifts 2

[Contact Agent](#)
[Get Phone No.](#)
Last contact made 6 days ago

More Details

Price Breakup **₹16 Cr**

Booking Amount **₹100000**

Contact Agent
Raghendra +9188XXXXXXX

[Get Phone No.](#)

Allotment Letter

SEA-KING CLUB PRIVATE LIMITED

Regd. Add: HOTEL GOLDEN MANOR, OPP JUHU CHURCH, JUHU, MUMBAI 400 049.
Tel. No. 022-26242144 Email ID: - accounts@ppdcl.com
CIN NO. U92190MH1974PTC017902
GST No - 27AAACS5781M1ZT

Date: 25/09/2023

To,

Ms. Karisma Y Popat (BMHPP6150J)
Smt. Heeraben D Vadgama (ANXPV9270H)
C/o, Anandan 4th Floor, Plot 26,
Presidency Society, N.S. Road 7
JVPD scheme, Juhu, Vile Parle (W),
Mumbai - 400049

Mobile number 9004304730

Dear Sir,

Sub: Allotment of Flat in the project known as "PRIME MARINA", situated at Survey No. 37 (Plot No 3) and 3/1 Hissa No 4 (pt) and CTS No 564/1 at Opposite Juhu Church Road, Juhu, Mumbai 400049

Please refer to the discussions had with you in regard to allotment of Flat No 1101, 11th Floor in our above project known as Prime Marina, situated at CTS No. 564/1 of Village Juhu, Off. Juhu Tara Road, Vile Parle (W), Mumbai

As per discussions, we hereby allot you area of 3068 sq. ft Rera Carpet Area in the above project alongwith Two (2) car parking spaces in the ground floor, for total consideration of Rs. 15,30,00,000/- (Rupees Fifteen Crore Thirty Lakhs Only).

Please return the duplicate of this letter duly signed, in token of your acceptance.

Thanking you,

Yours faithfully,

For Sea King Club Private Limited

P. L. Soni
Director



Think.Innovate.Create

Vastukala Consultants (I) Pvt. Ltd.

An ISO 9001:2015 Certified Company

www.vastukala.org



Approved Plan

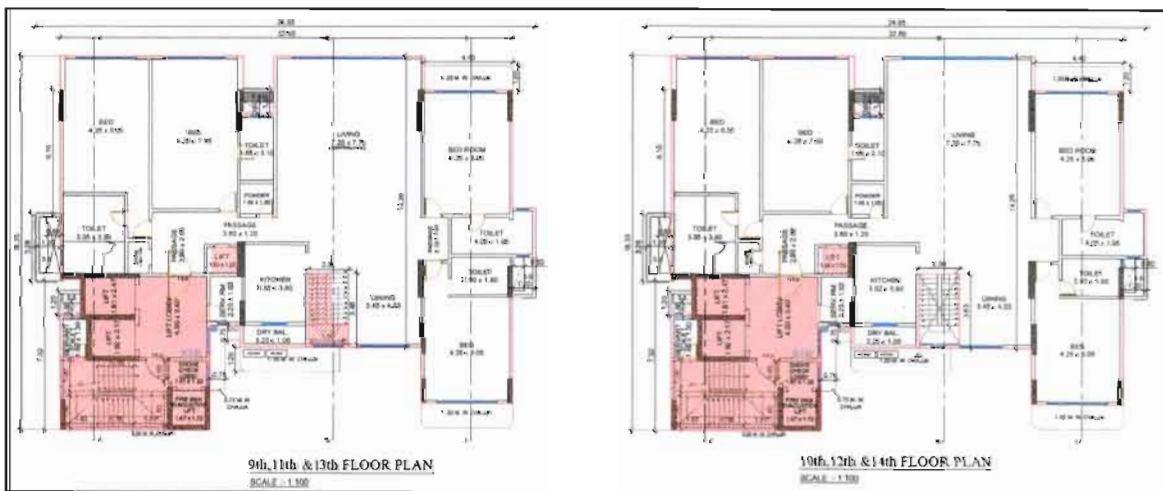

As a result of my appraisal and analysis, it is my considered opinion that Value of the above property in the prevailing condition with aforesaid specifications ₹ 16,87,40,000.00 (Rupees Sixteen Crore Eighty Seven Lakh Forty Thousand Only).

Place: Mumbai

Date: 30.09.2023

For VASTUKALA CONSULTANTS (I) PVT. LTD.

MANOJ BABURAO
CHALIKWAR

Director

Manoj B. Chalikwar

Registered Valuer

Chartered Engineer (India)

Reg. No. CAT-I-F-1763

SBI Empanelment No.: SME/TCC/2021-22/86/3

Digitally signed by MANOJ BABURAO CHALIKWAR
DN: cn=MANOJ BABURAO CHALIKWAR, o=VASTUKALA CONSULTANTS (I) PRIVATE LIMITED,
ou=India,
2.5.4.20=98222b6f6d353d33e0c379a25863+1349673d3344133
1352795171800452, postalCode=400095, st=Maharashtra,
serialNumber=4256456ad3d3c8f8d22253a8f9c326d310313d3f
f94a2f52629a327625f6c, cn=MANOJ BABURAO CHALIKWAR
Date: 2023.09.30 15:35:08 +05'30'

Auth. Sign.

The undersigned has inspected the property detailed in the Valuation Report dated _____

on _____. We are satisfied that the fair and reasonable market value of the property is
₹ _____ (Rupees _____

_____ only).

Date

Think.Innovate.Create

Signature

(Name & Designation of the Inspecting Official/s)

Countersigned
(BRANCH MANAGER)

Enclosures		
	Declaration-cum-undertaking from the valuer (Annexure – I)	Attached
	Model code of conduct for valuer (Annexure – II)	Attached

(Annexure – I)

DECLARATION-CUM-UNDERTAKING

I, Manoj B. Chalikwar do hereby solemnly affirm and state that:

- a. I am a citizen of India.
- b. I will not undertake valuation of any assets in which I have a direct or indirect interest or become so interested at any time during a period of three years prior to my appointment as valuer or three years after the valuation of assets was conducted by me.
- c. The information furnished in my valuation report dated 30.09.2023 is true and correct to the best of my knowledge and belief and I have made an impartial and true valuation of the property.
- d. I/ my authorized representative have personally inspected the property on 29.09.2023. The work is not sub - contracted to any other valuer and carried out by myself.
- e. Valuation report is submitted in the format as prescribed by the bank.
- f. I have not been depanelled / delisted by any other bank and in case any such depanelment by other banks during my empanelment with you, I will inform you within 3 days of such depanelment.
- g. I have not been removed / dismissed from service / employment earlier.
- h. I have not been convicted of any offence and sentenced to a term of imprisonment
- i. I have not been found guilty of misconduct in my professional capacity.
- j. I have not been declared to be unsound mind
- k. I am not an undischarged bankrupt, or has not applied to be adjudicated as a bankrupt;
- l. I am not an undischarged insolvent.
- m. I have not been levied a penalty under section 271J of Income-tax Act, 1961 (43 of 1961) and time limit for filing appeal before Commissioner of Income-tax (Appeals) or Income-tax Appellate Tribunal, as the case may be has expired, or such penalty has been confirmed by Income-tax Appellate Tribunal, and five years have not elapsed after levy of such penalty



- n. I have not been convicted of an offence connected with any proceeding under the Income Tax Act 1961, Wealth Tax Act 1957 or Gift Tax Act 1958 and
- o. My PAN Card number as applicable is AERPC9086P
- p. I undertake to keep you informed of any events or happenings which would make me ineligible for empanelment as a valuer
- q. I have not concealed or suppressed any material information, facts and records and I have made a complete and full disclosure
- r. I have read the Handbook on Policy, Standards and procedure for Real Estate Valuation, 2011 of the IBA and this report is in conformity to the "Standards" enshrined for valuation in the Part - B of the above handbook to the best of my ability.
- s. I have read the International Valuation Standards (IVS) and the report submitted to the Bank for the respective asset class is in conformity to the "Standards" as enshrined for valuation in the IVS in "General Standards" and "Asset Standards" as applicable. The valuation report is submitted in the prescribed format of the bank.
- t. I abide by the Model Code of Conduct for empanelment of valuer in the Bank. (Annexure V - A signed copy of same to be taken and kept along with this declaration)
- u. My CIBIL Score and credit worthiness is as per Bank's guidelines.
- v. I am valuer registered with Insolvency & Bankruptcy Board of India (IBBI)
- w. I am the Director of the company, who is competent to sign this valuation report.
- x. I will undertake the valuation work on receipt of Letter of Engagement generated from the system (i.e. LLMS / LOS) only.
- y. Further, I hereby provide the following information.

Sr. No.	Particulars	Valuer comment
1.	background information of the asset being valued;	The property was owned by M/s. Sea-King Club Pvt. Ltd.
2.	purpose of valuation and appointing authority	As per the request from State Bank of India, RACPC Ghatkopar, Mumbai to assess value of the property for Bank Loan purpose
3.	identity of the valuer and any other experts involved in the valuation;	Manoj B. Chalikwar – Chartered Valuer Tushar Bhuvad – Valuation Engineer Vaishali Sarmalkar – Technical Manager Shyam Kajvilkar – Technical Officer
4.	disclosure of valuer interest or conflict, if any;	We have no interest, either direct or indirect, in the property valued. Further to state that we do not have relation or any connection with property owner / applicant directly or indirectly. Further to state that we are an independent Valuer and in no way related to property owner / applicant
5.	date of appointment, valuation date and date of report;	Date of Appointment – 29.09.2023 Valuation Date - 30.09.2023 Date of Report - 30.09.2023
6.	inspections and/or investigations undertaken;	Physical Inspection done on 29.09.2023
7.	nature and sources of the information used or relied upon;	<ul style="list-style-type: none"> • Market Survey at the time of site visit • Ready Reckoner rates / Circle rates • Online search for Registered Transactions • Online Price Indicators on real estate portals • Enquiries with Real estate consultants • Existing data of Valuation assignments carried out by us
8.	procedures adopted in carrying out the valuation and valuation standards followed;	Sales Comparison Method
9.	restrictions on use of the report, if any;	This valuation is for the use of the party to whom it is addressed and for no other purpose. No responsibility is accepted to any third party who may use or rely on the whole or any part of this valuation. The valuer has no pecuniary interest that would conflict with the proper valuation of the property.
10.	major factors that were taken into account during the valuation;	current market conditions, demand and supply position, Residential Flat size, location, upswing in real estate prices, sustained demand for Residential Flat, all round development of commercial and residential application in the locality etc.
11.	Caveats, limitations and disclaimers to the extent they explain or elucidate the limitations faced by valuer, which shall not be for the purpose of limiting his responsibility for the valuation report.	Attached

Assumptions, Disclaimers, Limitations & Qualifications

Value Subject to Change

The subject appraisal exercise is based on prevailing market dynamics as on **30th September 2023** and does not take into account any unforeseeable developments which could impact the same in the future.

Our Investigations

We are not engaged to carry out all possible investigations in relation to the subject property. Where in our report we identify certain limitations to our investigations, this is to enable the reliant party to instruct further investigations where considered appropriate or where we recommend as necessary prior to reliance. Vastukala Consultants India Pvt. Ltd. (VCIPL) is not liable for any loss occasioned by a decision not to conduct further investigations

Assumptions

Assumptions are a necessary part of undertaking valuations. VCIPL adopts assumptions for the purpose of providing valuation advice because some matters are not capable of accurate calculations or fall outside the scope of our expertise, or out instructions. The reliant party accepts that the valuation contains certain specific assumptions and acknowledge and accept the risk of that if any of the assumptions adopted in the valuation are incorrect, then this may have an effect on the valuation.

Information Supplied by Others

The appraisal is based on the information provided by the client. The same has been assumed to be correct and has been used for appraisal exercise. Where it is stated in the report that another party has supplied information to VCIPL, this information is believed to be reliable but VCIPL can accept no responsibility if this should prove not to be so.

Future Matters

To the extent that the valuation includes any statement as to a future matter, that statement is provided as an estimate and/or opinion based on the information known to VCIPL at the date of this document. VCIPL does not warrant that such statements are accurate or correct.

Map and Plans

Any sketch, plan or map in this report is included to assist the reader while visualising the property and assume no responsibility in connection with such matters.

Site Details

Based on inputs received from Client and site visit conducted, we understand that the subject property is Residential Flat, admeasuring **RERA Carpet Area in Sq. Ft. = 3,068.00** in the name **M/s. Sea-King Club Pvt. Ltd.** Name of Proposed Purchasers is **Ms. Karisma Yogesh Popat & Smt. Heeraben D Vadgama.** Further, VCIPL has assumed that the subject property is free from any encroachment and is available as on the date of the appraisal.

Property Title

Based on our discussion with the Client, we understand that the subject property is owned by **M/s. Sea-King Club Pvt. Ltd.** Name of Proposed Purchasers is **Ms. Karisma Yogesh Popat & Smt. Heeraben D Vadgama.** For the purpose of this appraisal exercise, we have assumed that the subject property has a clear title and is free from any encumbrances, disputes and claims. VCIPL has made no further enquiries with the relevant local authorities in this regard and does not certify the property as having a clear and marketable title. Further, no legal advice regarding the title and ownership of the subject property has been obtained for the purpose of this appraisal exercise. It has been assumed that the title deeds are clear and marketable.

Environmental Conditions

We have assumed that the subject property is not contaminated and is not adversely affected by any existing or proposed environmental law and any processes which are carried out on the property are regulated by environmental legislation and are properly licensed by the appropriate authorities.

Area

Based on the information provided by the Client, we understand that the Residential Flat, admeasuring **RERA Carpet Area in Sq. Ft. = 3,068.00.**

Condition & Repair

In the absence of any information to the contrary, we have assumed that there are no abnormal ground conditions, nor archaeological remains present which might adversely affect the current or future occupation, development or value of the property. The property is free from rat, infestation, structural or latent defect. No currently known deleterious or hazardous materials or suspect techniques will be used in the construction of or subsequent alteration or additions to the property and comments made in the property details do not purport to express an opinion about, or advise upon, the condition of uninspected parts and should not be taken as making an implied representation or statement about such parts

Valuation Methodology

For the purpose of this valuation exercise, the valuation methodology used is Direct Comparison Approach Method and proposed Current use / Existing use premise is considered for this assignment.

The Direct Comparison Approach involves a comparison of the property being valued to similar properties that have actually been sold in arms - length transactions or are offered for sale. This approach demonstrates what buyers have historically been willing to pay (and sellers willing to accept) for similar properties in an open and competitive market and is particularly useful in estimating the value of the flat and properties that are typically traded on a unit basis.

In case of inadequate recent transaction activity in the subject micro-market, the appraiser would collate details of older transactions. Subsequently, the appraiser would analyse rental / capital value trends in the

subject micro-market in order to calculate the percentage increase / decrease in values since the date of the identified transactions. This percentage would then be adopted to project the current value of the same.

Where reliance has been placed upon external sources of information in applying the valuation methodologies, unless otherwise specifically instructed by Client and/or stated in the valuation, VCIPL has not independently verified that information and VCIPL does not advise nor accept it as reliable. The person or entity to whom the report is addressed acknowledges and accepts the risk that if any of the unverified information in the valuation is incorrect, then this may have an effect on the valuation.

Not a Structural Survey

We state that this is a valuation report and not a structural survey

Other

All measurements, areas and ages quoted in our report are approximate

Legal

We have not made any allowances with respect to any existing or proposed local legislation relating to taxation on realization of the sale value of the subject property. VCIPL is not required to give testimony or to appear in court by reason of this appraisal report, with reference to the property in question, unless arrangement has been made thereof. Further, no legal advice on any aspects has been obtained for the purpose of this appraisal exercise

Property specific assumptions

Based on inputs received from the client and site visit conducted, we understand that the subject property is Residential Flat, admeasuring **RERA Carpet Area in Sq. Ft. = 3,068.00.**

ASSUMPTIONS, CAVEATS, LIMITATION AND DISCLAIMERS

1. We assume no responsibility for matters of legal nature affecting the property appraised or the title thereto, nor do we render our opinion as to the title, which is assumed to be good and marketable.
2. The property is valued as though under responsible ownership.
3. It is assumed that the property is free of liens and encumbrances.
4. It is assumed that there are no hidden or unapparent conditions of the subsoil or structure that would render it more or less valuable. No responsibility is assumed for such conditions or for engineering that might be required to discover such factors.
5. There is no direct/ indirect interest in the property valued.
6. The rates for valuation of the property are in accordance with the Govt. approved rates and prevailing market rates.

(Annexure – II)

MODEL CODE OF CONDUCT FOR VALUERS

Integrity and Fairness

1. A valuer shall, in the conduct of his/its business, follow high standards of integrity and fairness in all his/its dealings with his/its clients and other valuers.
2. A valuer shall maintain integrity by being honest, straightforward, and forthright in all professional relationships.
3. A valuer shall endeavour to ensure that he/it provides true and adequate information and shall not misrepresent any facts or situations.
4. A valuer shall refrain from being involved in any action that would bring disrepute to the profession.
5. A valuer shall keep public interest foremost while delivering his services.

Professional Competence and Due Care

6. A valuer shall render at all times high standards of service, exercise due diligence, ensure proper care and exercise independent professional judgment.
7. A valuer shall carry out professional services in accordance with the relevant technical and professional standards that may be specified from time to time.
8. A valuer shall continuously maintain professional knowledge and skill to provide competent professional service based on up-to-date developments in practice, prevailing regulations / guidelines and techniques.
9. In the preparation of a valuation report, the valuer shall not disclaim liability for his/its expertise or deny his/its duty of care, except to the extent that the assumptions are based on statements of fact provided by the company or its auditors or consultants or information available in public domain and not generated by the valuer.
10. A valuer shall not carry out any instruction of the client insofar as they are incompatible with the requirements of integrity, objectivity and independence.
11. A valuer shall clearly state to his client the services that he would be competent to provide and the services for which he would be relying on other valuers or professionals or for which the client can have a separate arrangement with other valuers.

Independence and Disclosure of Interest

12. A valuer shall act with objectivity in his/its professional dealings by ensuring that his/its decisions are made without the presence of any bias, conflict of interest, coercion, or undue influence of any party, whether directly connected to the valuation assignment or not.
13. A valuer shall not take up an assignment if he/it or any of his/its relatives or associates is not independent in terms of association to the company.



14. A valuer shall maintain complete independence in his/its professional relationships and shall conduct the valuation independent of external influences.
15. A valuer shall wherever necessary disclose to the clients, possible sources of conflicts of duties and interests, while providing unbiased services.
16. A valuer shall not deal in securities of any subject company after any time when he/it first becomes aware of the possibility of his / its association with the valuation, and in accordance with the Securities and Exchange Board of India (Prohibition of Insider Trading) Regulations, 2015 or till the time the valuation report becomes public, whichever is earlier.
17. A valuer shall not indulge in "mandate snatching" or offering "convenience valuations" in order to cater to a company or client's needs.
18. As an independent valuer, the valuer shall not charge success fee.
19. In any fairness opinion or independent expert opinion submitted by a valuer, if there has been a prior engagement in an unconnected transaction, the valuer shall declare the association with the company during the last five years.

Confidentiality

20. A valuer shall not use or divulge to other clients or any other party any confidential information about the subject company, which has come to his / its knowledge without proper and specific authority or unless there is a legal or professional right or duty to disclose.

Information Management

21. A valuer shall ensure that he/ it maintains written contemporaneous records for any decision taken, the reasons for taking the decision, and the information and evidence in support of such decision. This shall be maintained so as to sufficiently enable a reasonable person to take a view on the appropriateness of his /its decisions and actions.
22. A valuer shall appear, co-operate and be available for inspections and investigations carried out by the authority, any person authorised by the authority, the registered valuers organisation with which he/it is registered or any other statutory regulatory body.
23. A valuer shall provide all information and records as may be required by the authority, the Tribunal, Appellate Tribunal, the registered valuers organisation with which he/it is registered, or any other statutory regulatory body.
24. A valuer while respecting the confidentiality of information acquired during the course of performing professional services, shall maintain proper working papers for a period of three years or such longer period as required in its contract for a specific valuation, for production before a regulatory authority or for a peer review. In the event of a pending case before the Tribunal or Appellate Tribunal, the record shall be maintained till the disposal of the case.

Gifts and hospitality:

25. A valuer or his / its relative shall not accept gifts or hospitality which undermines or affects his independence as a valuer.

Explanation: For the purposes of this code the term 'relative' shall have the same meaning as defined in clause (77) of Section 2 of the Companies Act, 2013 (18 of 2013).

26. A valuer shall not offer gifts or hospitality or a financial or any other advantage to a public servant or any other person with a view to obtain or retain work for himself / itself, or to obtain or retain an advantage in the conduct of profession for himself / itself.

Remuneration and Costs.

27. A valuer shall provide services for remuneration which is charged in a transparent manner, is a reasonable reflection of the work necessarily and properly undertaken, and is not inconsistent with the applicable rules.

28. A valuer shall not accept any fees or charges other than those which are disclosed in a written contract with the person to whom he would be rendering service.

Occupation, employability and restrictions.

29. A valuer shall refrain from accepting too many assignments, if he/it is unlikely to be able to devote adequate time to each of his/ its assignments.

30. A valuer shall not conduct business which in the opinion of the authority or the registered valuer organisation discredits the profession.

Miscellaneous

31. A valuer shall refrain from undertaking to review the work of another valuer of the same client except under written orders from the bank or housing finance institutions and with knowledge of the concerned valuer.

32. A valuer shall follow this code as amended or revised from time to time.

Think. Innovate. Create
For VASTUKALA CONSULTANTS (I) PVT. LTD.

MANOJ BABURAO
CHALIKWAR

Digitally signed by MANOJ BABURAO CHALIKWAR
DN: c=IN, o=VASTUKALA CONSULTANTS (I) PRIVATE LIMITED,
ou=Admin,
2.5.4.20e98229e44d2f3e33e0d59a206f91980c52c35a1333
115279017a1820512, postalCode=400005, st=Maharashtra,
serialNumber=41a5a55a8b6c9f8902a55a4f0e3c36637373cd0
794d3f2a793270425f1c, cn=MANOJ BABURAO CHALIKWAR
Date: 2023.08.20 15:25:17 +05'30'

Auth. Sign.

Director

Manoj B. Chalikwar

Registered Valuer

Chartered Engineer (India)

Reg. No. CAT-I-F-1763

SBI Empanelment No.: SME/TCC/2021-22/86/3



Vastukala Consultants (I) Pvt. Ltd.

Think. Innovate. Create

An ISO 9001:2015 Certified Company

www.vastukala.org

