

**PROFORMA INVOICE**

<b>Vastukala Consultants (I) Pvt Ltd</b> B1-001, U/B FLOOR, BOOMERANG, CHANDIVALI FARM ROAD, ANDHERI-EAST 400072 GSTIN/UIN: 27AADCV4303R1ZX State Name : Maharashtra, Code : 27 E-Mail : accounts@vastukala.org	Invoice No.	Dated
	<b>PG-2716/23-24</b>	<b>30-Sep-23</b>
	Delivery Note	Mode/Terms of Payment <b>AGAINST REPORT</b>
	Reference No. & Date.	Other References
Buyer (Bill to) <b>BANK OF INDIA</b> BHIWANDI 255, Sonar Kasar Ali, Bhiwandi, Maharashtra Mumbai 421302 GSTIN/UIN : 27AAACB0472C1Z9 State Name : Maharashtra, Code : 27	Buyer's Order No.	Dated
	Dispatch Doc No.	Delivery Note Date
	<b>004109/2302801</b>	
	Dispatched through	Destination
	Terms of Delivery	

Sl No.	Particulars	HSN/SAC	GST Rate	Amount
1	<b>VALUATION FEE</b> <i>(Technical Inspection and Certification Services)</i>	997224	18 %	<b>2,500.00</b>
	<b>CGST</b>			<b>225.00</b>
	<b>SGST</b>			<b>225.00</b>
	<b>Total</b>			<b>2,950.00</b>

Amount Chargeable (in words) E. & O.E

**Indian Rupee Two Thousand Nine Hundred Fifty Only**

HSN/SAC	Taxable Value	Central Tax		State Tax		Total Tax Amount
		Rate	Amount	Rate	Amount	
997224	2,500.00	9%	225.00	9%	225.00	450.00
<b>Total</b>	<b>2,500.00</b>		<b>225.00</b>		<b>225.00</b>	<b>450.00</b>

Tax Amount (in words) : **Indian Rupee Four Hundred Fifty Only**

**Remarks:**  
 "Smt. Swaleha Habib Khan (Chaudhary).. - Residential Flat No. 302, 3rd Floor, "Marina Towers-I", Millat Nagar, 4th Nizampura, Near Farhan Khan Hall, Plot No. 3 & 4,, Village - Nizampura, Taluka - Bhiwandi, District - Thane, PIN Code - 421 302, State - Maharashtra, India"  
 Company's PAN : **AADCV4303R**

**Declaration**  
 NOTE – AS PER MSME RULES INVOICE NEED TO BE CLEARED WITHIN 45 DAYS OR INTEREST CHARGES APPLICABLE AS PER THE RULE.  
 MSME Registration No. - 27222201137

**Company's Bank Details**  
 Bank Name : **ICICI BANK LTD**  
 A/c No. : **340505000531**  
 Branch & IFS Code : **THANE CHARAI & ICIC0003405**



UPI Virtual ID : **VASTUKALATHANE@icici**

**for Vastukala Consultants (I) Pvt Ltd**

Authorised Signatory

This is a Computer Generated Invoice



## Valuation Report of the Immovable Property



### Details of the property under consideration:

Name of Owner : **Smt. Swaleha Habib Khan (Chaudhary)**

Residential Flat No. 302, 3<sup>rd</sup> Floor, "**Marina Towers-I**", Millat Nagar, 4th Nizampura, Near Farhan Khan Hall, Plot No. 3 & 4, Village - Nizampura, Taluka - Bhiwandi, District - Thane, PIN Code - 421 302, State - Maharashtra, India.

Latitude Longitude : 19°18'52.5"N 73°4'14.9"E

### Valuation Prepared for:

**Bank Of India**

**Bhiwandi**

255, Sonar Kasar Ali, Bhiwandi, Maharashtra Mumbai 421302



**Thane** : 101, 1st Floor, B Wing, Beth Shalom, Near Civil Hospital, Thane (W) - 400 601, (M.S.), INDIA  
E-mail : [thane@vastukala.org](mailto:thane@vastukala.org), Tel. : 80978 82976 / 90216 25621

#### Our Pan India Presence at :

**Mumbai** **Aurangabad** **Pune** **Rajkot**  
**Thane** **Nanded** **Indore** **Roipur**  
**Delhi NCR** **Nashik** **Ahmedabad** **Jaipur**

**Regd. Office** : B1-001, U/B Floor, Boomerang, Chandivali Farm Road, Andheri (East), **Mumbai** - 400 072, (M.S.), INDIA  
TeleFax : +91 22 28371325/24  
[mumbai@vastukala.org](mailto:mumbai@vastukala.org)



**Vastukala Consultants India Pvt. Ltd.**

101, 1st Floor, B Wing, Beth Shalom, Near Civil Hospital, Thane (W) - 400 601

To,  
**The Branch Manager,**  
**Bank Of India**  
**Bhiwandi**  
 255, Sonar Kasar Ali, Bhiwandi, Maharashtra Mumbai  
 421302

**VALUATION REPORT (IN RESPECT OF FLAT)**

General	
1	Purpose for which the valuation is made : To assess Fair Market Value of the property for Bank Loan Purpose.
2	a) Date of inspection : 29.09.2023
	b) Date of which the valuation is made : 30.09.2023
3	List of documents produced for perusal: I) Copy of Agreement for sale Dated 07.01.2011 between M/s. R. K. Builders(The Vendor) And Smt. Swaleha Habib Khan (Chaudhary)(The purchaser) issued by Bhiwandi Nizampur Municipal Council. II) Copy of Occupancy Certificate No.B.P.K. / 104 / 2008 - 2009 / Case No. NRV / 561 Dated 25.05.2011 issued by Bhiwandi Nizampur City Municipal Corporation.
4	Name of the owner(s) and his / their address (es) with Phone no. (details of share of each owner in case of joint ownership) : <b>Smt. Swaleha Habib Khan (Chaudhary)</b>  Residential Flat No. 302, 3 <sup>rd</sup> Floor, " <b>Marina Towers-I</b> ", Millat Nagar, 4th Nizampura, Near Farhan Khan Hall, Plot No. 3 & 4, Village - Nizampura, Taluka - Bhiwandi, District - Thane, PIN Code - 421 302, State - Maharashtra, India.  <u>Contact Person :</u> Shri. Habib Mehdi Hasan Khan (Owner's Hasbund) Mobile No. 9823072815  sole ownership
5	Brief description of the property (Including Leasehold / freehold etc.) : Flat No. 301 & 302 are amalgamted with single entrance . The said valuation is of Flat No. 302The property is a Residential Flat located on 3rd Floor . The composition of Residential Flat is 4 Bedroom + Living Room + Kitchen + 2 Toilet + 2 Passage + WC + Bathroom . (4 BHK). The property is at 6.8 KM distance from Railway Station Bhiwandi Road.
6	Location of property
a)	Plot No. / Survey No. : Plot No - 3 & 4New Survey No - 36/1-A, 36/1-Part, 74/2 - Part, 102 Part
b)	Door No. : Residential Flat No. 302
c)	C.T.S. No. / Village : CTS No - 4032 Part, 4033 Part & 4038 Part, Village - Nizampura



d)	Ward / Taluka	:	Taluka - Bhiwandi	
e)	Mandal / District	:	District - Thane	
f)	Date of issue and validity of layout of approved map / plan	:	As Occupancy Certificate is received it may be assumed that the construction is as per sanctioned plan.	
g)	Approved map / plan issuing authority	:		
h)	Whether genuineness or authenticity of approved map/ plan is verified	:		
i)	Any other comments by our empanelled valuers on authentic of approved plan	:	No	
7	Postal address of the property	:	Residential Flat No. 302, 3 <sup>rd</sup> Floor, "Marina Towers-I", Millat Nagar, 4th Nizampura, Near Farhan Khan Hall, Plot No. 3 & 4, Village - Nizampura, Taluka - Bhiwandi, District - Thane, PIN Code - 421 302, State - Maharashtra, India.	
8	City / Town	:		
	Residential area	:	Yes	
	Commercial area	:	No	
	Industrial area	:	No	
9	Classification of the area	:		
	i) High / Middle / Poor	:	Middle Class	
	ii) Urban / Semi Urban / Rura	:	Urban	
10	Coming under Corporation limit / Village Panchayat / Municipality	:	Village - Nizampura Bhiwandi Nizampur Municipal Council	
11	Whether covered under any State / Central Govt. enactments (e.g., Urban Land Ceiling Act) or notified under agency area/ scheduled area / cantonment area	:	No	
12	<b>Boundaries of the property</b>	:	<b>As per site</b>	<b>As per Document</b>
	North	:	Main Road	Details not available
	South	:	Masjid Marina Mosque	Details not available
	East	:	Internal Road	Details not available
	West	:	Mazarine English School	Details not available
13	Dimensions of the site	:	N. A. as property under consideration is a Residential Flat in a building.	
		:	<b>As per the Deed</b>	<b>As per Actuals</b>
	North	:	-	-
	South	:	-	-
	East	:	-	-

	West	:	-	-
14	Extent of the site	:	Carpet Area in Sq. Ft. = 1528.00 (Area as per Site measurement)	
			Built Up Area in Sq. Ft. = 889.00 (Area As Per Agreement for sale)	
14.1	Latitude, Longitude & Co-ordinates of Flat	:	19°18'52.5"N 73°4'14.9"E	
15	Extent of the site considered for Valuation	:	<b>Built Up Area in Sq. Ft. = 889.00</b> <b>( Area As Per Agreement for sale)</b>	
16	Whether occupied by the owner / tenant? If occupied by tenant since how long? Rent received per month.	:	Owner Occupied	
<b>II</b>	<b>APARTMENT BUILDING</b>			
1.	Nature of the Apartment	:	Residential	
2.	Location			
	C.T.S. No.	:	CTS No - 4032 Part, 4033 Part & 4038 Part	
	Block No.	:	-	
	Ward No.	:	-	
	Village / Municipality / Corporation		Village - Nizampura, Bhiwandi Nizampur Municipal Council	
	Door No., Street or Road (Pin Code)	:	Residential Flat No. 302, 3 <sup>rd</sup> Floor, " <b>Marina Towers-I</b> ", Millat Nagar, 4th Nizampura, Near Farhan Khan Hall, Plot No. 3 & 4, Village - Nizampura, Taluka - Bhiwandi, District - Thane, PIN Code - 421 302, State - Maharashtra, India	
3.	Description of the locality Residential / Commercial / Mixed	:	Residential	
4.	Year of Construction	:	2011 (As per occupancy certificate)	
5.	Number of Floors	:	Stilt + 7 Upper Floors	
6.	Type of Structure	:	R.C.C. Framed Structure	
7.	Number of Dwelling units in the building	:	3 <sup>rd</sup> Floor is having 4 Flats	
8.	Quality of Construction	:	Good	
9.	Appearance of the Building	:	Good	
10.	Maintenance of the Building	:	Good	
11.	Facilities Available			
	Lift	:	1Lift	
	Protected Water Supply	:	Municipal Water Supply	
	Underground Sewerage	:	Connected to Municipal Sewerage System	

	Car parking - Open / Covered	:	Stilt / Open Parking
	Is Compound wall existing?	:	Yes
	Is pavement laid around the Building	:	Yes
<b>III</b>	<b>Residential Flat</b>		
1.	The floor in which the Flat is situated	:	3 <sup>rd</sup> Floor
2.	Door No. of the Flat	:	Residential Flat No. 302
3.	Specifications of the Flat		
	Roof	:	R. C. C. Slab
	Flooring	:	Vitrified Tile Flooring
	Doors	:	Teak Wood Door frame with Solid door with safety door
	Windows	:	Powder coated Aluminum sliding windows
	Fittings	:	Concealed plumbing with C.P. fittings. Electrical wiring with concealed
	Finishing	:	Cement Plastering with POP false Ceiling
4.	House Tax		
	Assessment No.	:	Details not available
	Tax paid in the name of	:	Details not available
	Tax amount	:	Details not available
5.	Electricity Service connection No.	:	Details not available
	Meter Card is in the name of	:	Details not available
6.	How is the maintenance of the Flat?	:	Good
7.	Sale Deed executed in the name of	:	<b>Smt. Swaleha Habib Khan (Chaudhary)</b>
8.	What is the undivided area of land as per Sale Deed?	:	Details not available
9.	What is the plinth area of the Flat?	:	Built Up Area in Sq. Ft. = 889.00 (Area As per Agreement for sale)
10.	What is the floor space index (app.)	:	As per BNMC norms
11.	What is the Carpet area of the Flat?	:	<b>Carpet Area in Sq. Ft. = 1528.00</b> <b>(As per Area actual site measurement)</b> <b>Carpet Area in Sq. Ft. = 1506.00</b> <b>Dry Balcony Area in Sq. Ft. = 22.00</b> <b>Total Carpet Area in Sq. Ft. = 1528.00</b> <b>(Flat No. 301 &amp; 302 are amalgamated. Area as per actual site measurement of Flat No. 301 &amp; 302)</b>
12.	Is it Posh / I Class / Medium / Ordinary?	:	Middle Class

13.	Is it being used for Residential or Commercial purpose?	:	Residential Purpose
14.	Is it Owner-occupied or let out?	:	Owner Occupied
15.	If rented, what is the monthly rent?	:	₹ 13,000/- (Expected rented income as per month)
<b>IV</b>	<b>MARKETABILITY</b>		
1.	How is the marketability?	:	Good
2.	What are the factors favoring for an extra Potential Value?	:	Located in developed area
3.	Any negative factors are observed which affect the market value in general?	:	No
<b>V</b>	<b>Rate</b>		
1.	After analyzing the comparable sale instances, what is the composite rate for a similar Flat with same specifications in the adjoining locality? - (Along with details / reference of at - least two latest deals / transactions with respect to adjacent properties in the areas)	:	₹ 5,700/- to ₹ 7,400/- per Sq. Ft. on Carpet Area ₹ 4,700/- to ₹ 6,100/- per Sq. Ft. on Built Up Area
2.	Assuming it is a new construction, what is the adopted basic composite rate of the Flat under valuation after comparing with the specifications and other factors with the Flat under comparison (give details).	:	₹ 6,300/- per Sq. Ft.
3.	Break – up for the rate	:	
	I. Building + Services	:	₹ 2,500/- per Sq. Ft.
	II. Land + others	:	₹ 3,800/- per Sq. Ft.
4.	Guideline rate obtained from the Registrar's Office for new property (an evidence thereof to be enclosed)	:	₹ 33,600/- per Sq. M. i.e. ₹ 3,122/- per Sq. Ft.
	Guideline rate(an evidence thereof to be enclosed)	:	₹ 30,384/- per Sq. M. i.e. ₹ 2,823/- per Sq. Ft.
5.	In case of variation of 20% or more in the valuation proposed by the Valuer and the Guideline value provided in the State Govt. notification or Income Tax Gazette justification on variation has to be given	:	It is a foregone conclusion that market value is always more than the RR price. As the RR Rates area Fixed by respective State Government for computing Stamp Duty / Rgstrn. Fees. Thus the differs from place to place and Location, Amenities per se as evident from the fact than even RR Rates Decided by Government Differs.
<b>VI</b>	<b>COMPOSITE RATE ADOPTED AFTER DEPRECIATION</b>		
<b>a</b>	Depreciated building rate		
	Replacement cost of Flat with Services (v(3)i)	:	₹ 2,500/- per Sq. Ft.
	Age of the building	:	12 years



	Life of the building estimated	:	48 years Subject to proper, preventive periodic maintenance & structural repairs.
	Depreciation percentage assuming the salvage value as 10%	:	18.00%
	Depreciation Ratio of the building		-
<b>b</b>	Total composite rate arrived for Valuation		
	Depreciated building rate VI (a)	:	₹ 2,050/- per Sq. Ft.
	Rate for Land & other V (3) ii	:	₹ 3,800/- per Sq. Ft.
	<b>Total Composite Rate</b>	:	<b>₹ 5,850/- per Sq. Ft.</b>
	<b>Remarks</b>	:	<b>As per site inspection, Flat No. 301 &amp; 302 are internally amalgamated to form a single flat with single entrance door. For the purpose of valuation, we have considered the area as per Agreement of Flat No. 302. The said valuation is of Flat No. 302.</b>

**Details of Valuation:**

No.	Description	Qty.	Rate per unit (₹)	Estimated Value (₹)
1	Present value of the Flat	889.00 Sq. Ft.	5,850.00	52,00,650.00
2	Wardrobes			
3	Showcases			
4	Kitchen arrangements			
5	Superfine finish			
6	Interior Decorations			
7	Electricity deposits / electrical fittings, etc.			
8	Extra collapsible gates / grill works, etc.			
9	Potential value, if any			
10	Others / Car Parking			
	<b>Total value of the property</b>			<b>52,00,650.00</b>
	<b>Realizable value of the property</b>			<b>46,80,585.00</b>
	<b>Distress value of the property</b>			<b>41,60,520.00</b>
	<b>Insurable value of the property (889.00 X 2,500.00)</b>			<b>22,22,500.00</b>
	<b>Guideline value of the property (889.00 X 2,823.00)</b>			<b>25,09,647.00</b>

**Justification for Price / Rate**

The Market Value of the property is based on facts of markets discovered by us during our enquiries, however the government rate value in this case is less than the market value arrived by us. We are of the opinion that the value arrive by us will prove to



be correct if an Auction of the subject property is carried out. As far as Market Value in Index II is concerned, it is not possible to comment on same, may be government rates are fixed by sampling during same point of time in part and whereas, Market values change every month.

In most of the cases the actual deal amount or Transaction value is not reflected in Index II because of various Market practices. As Valuer, we always try to give a value which is correct reflection of actual transaction value irrespective of any factors in market.

## Method of Valuation / Approach

The sales comparison approach uses the market data of sale prices to estimate the value of a real estate property. Property valuation in this method is done by **comparing** a property to other similar properties that have been recently sold. Comparable properties, also known as **comparables**, or comps, must share certain features with the property in question. Some of these include physical features such as square footage, number of rooms, condition, and age of the building; however, the most important factor is no doubt the location of the property. Adjustments are usually needed to account for differences as no two properties are exactly the same. To make proper adjustments when comparing properties, real estate appraisers must know the differences between the comparable properties and how to value these differences. The sales comparison approach is commonly used for Residential Flat, where there are typically many comparables available to analyze. As the property is a Residential Flat, we have adopted Sale Comparison Approach Method for the purpose of valuation. The Price for similar type of property in the nearby vicinity is in the range of ₹ 5,700.00 to ₹ 7,400.00 per Sq. Ft. on Carpet Area / ₹ 4,700.00 to ₹ 6,100.00 per Sq. Ft. on BuiltUp Area. Considering the rate with attached report, current market conditions, demand and supply position, Flat size, location, upswing in real estate prices, sustained demand for Residential Flat, all round development of Residential and Commercial application in the locality etc. We estimate ₹5,850.00 per Sq. Ft. on Built Up Area for valuation.

Impending threat of acquisition by government for road widening / public service purposes, sub merging & applicability of CRZ provisions (Distance from sea-cost / tidal level must be incorporated) and their effect on	
Saleability	Good
Likely rental values in future	₹ 13,000/- (Expected rented income as per month)
Any likely income it may generate	Rental Income

Think.Innovate.Create



**Vastukala Consultants (I) Pvt. Ltd.**

Think.Innovate.Create. An ISO 9001:2015 Certified Company [www.vastukala.org](http://www.vastukala.org)



### Actual Site Photographs



MAINTENANCE			
PERIOD	TO	MARINA 1	
NAME	NAME	NAME	NAME
1.1.1	1.1.1	1.1.1	1.1.1
1.1.2	1.1.2	1.1.2	1.1.2
1.1.3	1.1.3	1.1.3	1.1.3
1.1.4	1.1.4	1.1.4	1.1.4
1.1.5	1.1.5	1.1.5	1.1.5
1.1.6	1.1.6	1.1.6	1.1.6
1.1.7	1.1.7	1.1.7	1.1.7
1.1.8	1.1.8	1.1.8	1.1.8
1.1.9	1.1.9	1.1.9	1.1.9
1.1.10	1.1.10	1.1.10	1.1.10
1.1.11	1.1.11	1.1.11	1.1.11
1.1.12	1.1.12	1.1.12	1.1.12
1.1.13	1.1.13	1.1.13	1.1.13
1.1.14	1.1.14	1.1.14	1.1.14
1.1.15	1.1.15	1.1.15	1.1.15
1.1.16	1.1.16	1.1.16	1.1.16
1.1.17	1.1.17	1.1.17	1.1.17
1.1.18	1.1.18	1.1.18	1.1.18
1.1.19	1.1.19	1.1.19	1.1.19
1.1.20	1.1.20	1.1.20	1.1.20
1.1.21	1.1.21	1.1.21	1.1.21
1.1.22	1.1.22	1.1.22	1.1.22
1.1.23	1.1.23	1.1.23	1.1.23
1.1.24	1.1.24	1.1.24	1.1.24
1.1.25	1.1.25	1.1.25	1.1.25
1.1.26	1.1.26	1.1.26	1.1.26
1.1.27	1.1.27	1.1.27	1.1.27
1.1.28	1.1.28	1.1.28	1.1.28
1.1.29	1.1.29	1.1.29	1.1.29
1.1.30	1.1.30	1.1.30	1.1.30
1.1.31	1.1.31	1.1.31	1.1.31
1.1.32	1.1.32	1.1.32	1.1.32
1.1.33	1.1.33	1.1.33	1.1.33
1.1.34	1.1.34	1.1.34	1.1.34
1.1.35	1.1.35	1.1.35	1.1.35
1.1.36	1.1.36	1.1.36	1.1.36
1.1.37	1.1.37	1.1.37	1.1.37
1.1.38	1.1.38	1.1.38	1.1.38
1.1.39	1.1.39	1.1.39	1.1.39
1.1.40	1.1.40	1.1.40	1.1.40





## Actual Site Photographs





Think.Innovate.Create



Vastukala Consultants (I) Pvt. Ltd.  
An ISO 9001:2015 Certified Company [www.vastukala.org](http://www.vastukala.org)





### Route Map of the property

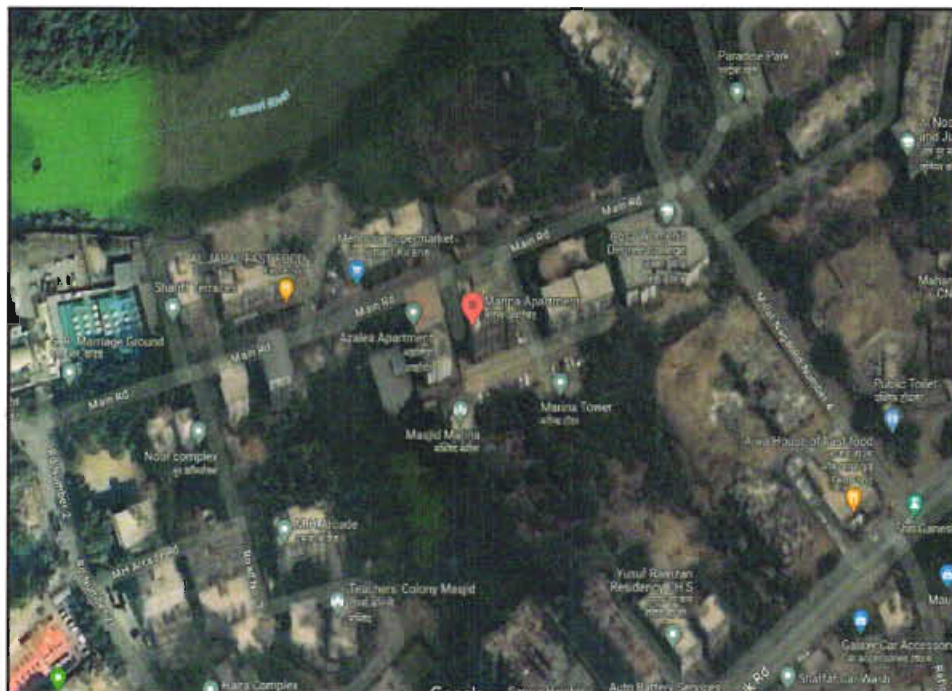

**Note:** Red marks shows the exact location of the property

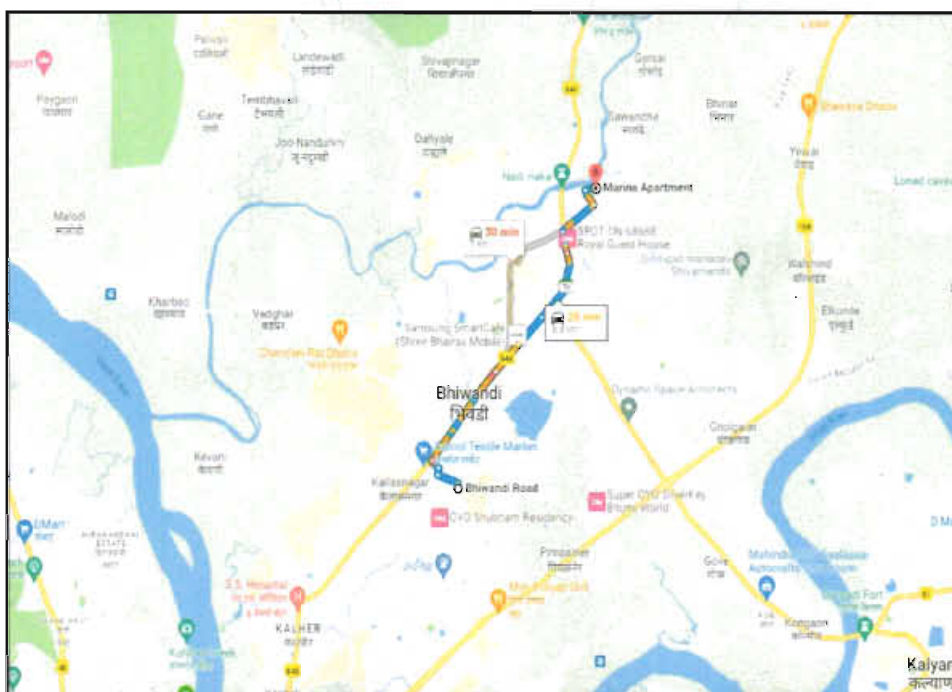

Longitude Latitude: 19°18'52.5"N 73°4'14.9"E

**Note:** The Blue line shows the route to site distance from nearest Railway Station (Bhiwandi Road - 6.8 KM).

## Ready Reckoner Rate



Department of Registration and Stamp  
Government of Maharashtra

नोंदणी व मुद्रांक विभाग  
महाराष्ट्र शासन



**Annual Statement of Rates Ver. 2.0**  
**( बाजारमूल्य दर पत्रक आवृत्ती 2.0 )**

Home
Valuation Guidelines | User Manual

Year: 2023-2024 Language: English

Selected District: Thane

Select Taluka: Bhiwandi

Select Village: Gavache Nav : Nizampur (Bhiwandi Ni

Search By:  Survey No.  Location

Select	उपविभाग	खुली जमीन	निवासी सदनिका	ओफिस	दुकाने	औद्योगिक	एकक (Rs./)
SurveyNo	1/1-वॉर्ड क्र. 1/1) निजामपुर न भु क्र	7000	33700	38900	45500	38900	चौ. मीटर
SurveyNo	1/2-वॉर्ड क्र. 1/2) निजामपुर न भु क्र	7000	33800	39000	46400	39000	चौ. मीटर
SurveyNo	1/3-वॉर्ड क्र. 2/1) नाशिक महामार्ग निजामपुर मधील न भु क्र	6800	33600	38500	43000	38500	चौ. मीटर
SurveyNo	1/4-वॉर्ड क्र. 2/5) नाशिक महामार्ग निजामपुर मधील न भु क्र	7200	34000	39000	44000	39000	चौ. मीटर
SurveyNo	1/5-वॉर्ड क्र. 3/1) निजामपुर न भु क्र	9000	38100	43800	61500	43800	चौ. मीटर
		123456					

Stamp Duty Ready Reckoner Market Value Rate for Flat	33600			
Increase by 0% on Flat Located on 3 <sup>rd</sup> Floor	-			
<b>Stamp Duty Ready Reckoner Market Value Rate (After Increase/Decrease) (A)</b>	<b>33,600.00</b>	<b>Sq. Mtr.</b>	<b>3,121.55</b>	<b>Sq. Ft.</b>
Stamp Duty Ready Reckoner Market value Rate for Land (B)	6800			
The difference between land rate and building rate(A-B=C)	26,800.00			
Percentage after Depreciation as per table(D)	12%			
<b>Rate to be adopted after considering depreciation [B + (C X D)]</b>	<b>30,384.00</b>	<b>Sq. Mtr.</b>	<b>2,823.00</b>	<b>Sq. Ft.</b>

### Multi-Storied building with Lift

For residential premises / commercial unit / office on above floor in multistoried building, the rate mentioned in the ready reckoner will be increased as under:

	Location of Flat / Commercial Unit in the building	Rate
a)	On Ground to 4 Floors	No increase for all floors from ground to 4 floors
b)	5 Floors to 10 Floors	Increase by 5% on units located between 5 to 10 floors
c)	11 Floors to 20 Floors	Increase by 10% on units located between 11 to 20 floors
d)	21 Floors to 30 Floors	Increase by 15% on units located between 21 to 30 floors



e)	31 Floors and above	Increase by 20% on units located on 31 and above floors
----	---------------------	---

**Depreciation Percentage Table**

Completed Age of Building in Years	Value in percent after depreciation	
	R.C.C Structure / other Pukka Structure	Cessed Building, Half or Semi-Pukka Structure & Kaccha Structure.
0 to 2 Years	100%	100%
Above 2 & up to 5 Years	95%	95%
Above 5 Years	After initial 5 year for every year 1% depreciation is to be considered. However maximum deduction available as per this shall be 70% of Market Value rate	After initial 5 year for every year 1.5% depreciation is to be considered. However maximum deduction available as per this shall be 85% of Market Value rate



Think.Innovate.Create

## Price Indicator

Property	Flat
Source	https://www.99acres.com/
Area Type	Carpet
Area	750 Sq. Ft.
Percentage	20%
Rate / Sq. feet on BuiltUp area	₹ 4,713/-
Floor	-

**99acres** Buy • Enter Locality / Project / Society / Landmark

Home • Pricing in Mumbai • Pooja/Bhujia • Area in Millar Nagar

Posted on Jun 31, 2023 • Ready to move

**₹42.42 Lac** @ 5,655 per sq.ft. • 2BHK 2Baths

Estimated EMR ₹23,884

Flat/Apartment for Sale

Millar Nagar, Millar Nagar, Mumbai Beyond Thane, Mumbai

**RENT STATUS** NOT AVAILABLE • Needs: https://mumbai.99acres.com/marketings/

Overview • Owner Details • Locality/Reviews • Recommendations • Articles

**Property ID:**

**Area:** Carpet area: 750 sq.ft.

**Price:** ₹42.42 Lac + Govt Charges & Tax @ 5,655 per sq.ft. (negotiable)

**Floor Number:** 6<sup>th</sup> of 15 Floors

**Overlooking:** Park/Garden

**Configuration:** 2 Bedrooms, 2 Bathrooms, 3+ Balconies with Pooja Room

**Address:** Inbh enclave Millar Nagar, Mumbai Beyond Thane

**Facing:** East

**Project Age:** 0 to 1 Year Old

**Places nearby** (View All (11))

MEETESH CHOUDHARI HOUSE NEAR AGNIMATA TEMPLE TEMGHAR • Shushrusa Hospital Thane • Lotus Hospital • Guru K...





Property	Flat
Source	https://www.99acres.com/
Area Type	Carpet
Area	749 Sq. Ft.
Percentage	20%
Rate / Sq. feet on BuiltUp area	₹ 5,563/-
Floor	4th

The screenshot shows a property listing on the 99acres website. The main details are:

- Price:** ₹50 Lac (₹5,370 per sq.ft.)
- Configuration:** 2BHK 2Baths
- Estimated EM:** ₹39,935
- Carpet Area:** 749 sq.ft.
- Floor Number:** 4<sup>th</sup> of 7 Floors
- Address:** Royal Tower, Bhiwandi, Mumbai Beyond Thane
- Property Age:** 10+ Year Old
- Configuration:** 2 Bedrooms, 2 Bathrooms, No Balcony
- Price:** ₹50 Lac + Govt Charges & Tax @ 5,370 per sq.ft. (negotiable)
- REKA STATUS:** NOT AVAILABLE





Property	Flat
Source	Housing.Com
Area Type	Carpet
Area	725 Sq. Ft.
Percentage	20%
Rate / Sq. feet on BuiltUp area	₹ 5,172/-
Floor	-

**HOUSING.COM** Buy In Mumbai Search Bhiwandi + Add

**OVERVIEW** PROMOTIONS FURNISHINGS BUY-O-METER AMENITIES PRICE TREND

[VIEW MORE ON MAPS](#)

### Property Overview

Project Name <b>L.M.Tower</b>	Brokerage <b>No Charge</b> <a href="#">Access Zero Brokerage Properties</a>
Price <b>₹45.0 L</b>	Carpet Area <b>725 sq.ft</b>
Bedrooms <b>2</b>	Bathrooms <b>2</b>
Parking <b>1 Covered and 1 Open Parking</b>	Balcony <b>3</b>

Added  
More than a month ago

#### About this property

L.M Realty brings you the whole new world of living in one of the finest nodes of Bhiwandi. "L.M.TOWER" a example for grand living and ultimate luxury, styled with international features and equipped with ultra-modern amenities, it's a masterpiece. [Read More](#)

[Share](#) [Save](#)

Property	Flat
Source	Makaan.com
Area Type	Carpet
Area	1250 Sq. Ft.
Percentage	20%
Rate / Sq. feet on BuiltUp area	₹ 6,133/-
Floor	-

**makaan** Buy Pick Location Build Project [Get a Loan](#) [Download app](#) [Sell/Rent Property Free](#)

**4 BHK Apartment - 2,100 sq ft** ♥ 🔍  
 Squarefeet Regal Square Bhwandi Mumbai Added 7 months ago

**₹92 L** (₹4,380/sq ft) 🔍 📌 🏠 👤 🏡  
 Carpet Area: 1250 sq ft Status: Ready to move Bathrooms: 2 Price/Rentable: New

**OVERVIEW** AMENITIES NEIGHBOURHOOD HOME LOAN SIMILAR

**Description**  
 A spacious 4 bhk multistorey apartment is available for sale in Squarefeet Group Regal Square, Bhwandi, Mumbai. It has an area of 2100 sqft with a carpet area of 1250 sqft. The property is available at a price of Rs. 92.00 lac. The house is semi-furnished. It is facing east direction. This...  
[read more](#)

Price/Negotiable: **No** Security Deposit: **No Deposit** Facing: **East** Status: **Semi-Furnished**

[Report error](#) [Request For Site Visit](#)

**Amenities**  
 Swimming Pool Gym Sports Facility Full House Backup Indoor Games Children's play area Jogging Track

**Bhagyashree Properties** agent  
 Connect with the seller right now  
 Summary: India +91 Mobile  
 Allow matching sellers to reach out  
 I'm interested in home loans

[View Phone](#) [Contact Now](#)

## Sale Instances

Property	Flat
Source	Index_no.2
Area Type	Carpet
Area	755 Sq. Ft.
Percentage	20%
Rate / Sq. feet on BuiltUp area	₹ 5,740/-
Floor	6th

9/30/23, 10:07 AM https://searchqrservice.maharashtra.gov.in/sarshHTMLReportSuchiKramank2\_fregLive.aspx

3288532	<b>सूची क्र.2</b>	द्वयम निबंधक : सह दु.नि.भिवंडी 3
30-09-2023		दस्ता क्रमांक : 3288/2023
Note:-Generated Through eSearch Module,For original report please contact concern SRO office.		
		नोंदणी : Regn:63m

**गावाचे नाव : भिवंडी**

(1) विलेखाचा प्रकार	खरिदीखरा
(2) नोंदवदला	5200000
(3) बाजारभावात भाडेपट्टावाच्य बावशितपट्टाकार अकारणी देतो की पट्टेदार ते नमुद करावे	2926023.45
(4) भूभाषण, पोटहिस्सा व परक्रमांक (अवस्थान)	1) पाहिलेकचे नाव-भिवंडी-निजामपूर मनघडतर वर्णन : इतर माहिती: पालिकेचे नाव-भिवंडी-निजामपूर मनघडतर वर्णन : इतर माहिती: मौजे निजामपूर, तालुका भिवंडी, जिल्हा ठाणे येथील सर्व्हे नं. 35/2 सिटी सर्व्हे नं. 4031, सर्व्हे नं. 74/1, सिटी सर्व्हे नं. 4032 पैकी, सर्व्हे नं. 110/1 सिटी सर्व्हे नं. 4029 पैकी व सर्व्हे नं. 35/3, सिटी सर्व्हे नं. 4034 या जागेवरील शिरोसा पाम्स मधील बिल्डींग नं. सी-1 ब्लू बेल मधील सहावा मजल्यावरील, राहिवारी सदनिका नं. 601, क्षेत्र 70.16 चौ.मीटर कारपेट; एम एच नं. 1421/601, सी विंग 1. ( ( C.T.S. Number : 4029 P. 4030, 4032 P. ) )
(5) क्षेत्रफळ	70.16 चौ.मीटर
(6) आकारणी किंवा जुदी देण्यात असेल तेव्हा.	
(7) दस्तऐवज करून देण. माहिती देण ठेवण. या प्रक्रियेचे नाव किंवा दिवाणी न्यायालयाचा हुकूमनामा किंवा आदेश अस्त्यास प्रतिवादिने नाव व पत्ता.	1) नाव-शिराजुद्दीन सरतज खान व फ-79 पत्ता-प्लॉट नं. - , माळानं. - , इमारतीचे नाव - , ब्लॉक नं. - , रोड नं- कोठीपूर सिटी फेज-3, प्लॉट नं. 2613, ब्लॉक नं- कुर्बे व, मुंबई, रोड नं- किरीत मार्ग, महावाटू, मुंबई, महाराष्ट्र, MUMBAI. पिन कोड-400079 पिन नं-639DPK 69799
(8) दस्तऐवज करून देण. या प्रक्रियेचे नाव किंवा दिवाणी न्यायालयाचा हुकूमनामा किंवा आदेश अस्त्यास, प्रतिवादिने नाव व पत्ता	1) नाव-मोहम्मद इल्हास अब्दुस सलाम योश्व व्हा-27, पत्ता-प्लॉट नं. - , माळानं. - , इमारतीचे नाव - , ब्लॉक नं. - , रोड नं- पर्वट नं. 4, थिरीन हार्टस, फ्लट विंगी सेंटर शिवायल वाग, दिल्ली गेट, जोरगाव, महाराष्ट्र, THANE. पिन कोड-421001 पिन नं-636APK 66599
(9) दस्तऐवज करून दिल्याचा दिनांक	02/05/2023
(10) दस्त नोंदणी केल्याचा दिनांक	02/05/2023
(11) अनुक्रमेक खंड व पृष्ठ	3288/2023
(12) बाजारभावाप्रमाणे मुद्रांक शुल्क	364000
(13) बाजारभावाप्रमाणे नोंदणी शुल्क	30000
(14) श्रेणी	
शुल्कांकनासाठी विधारात घेतलेला तपशील :-	
मुद्रांक शुल्क अकारलाना निवडलेला अनुच्छेद :-	(i) within the limits of any Municipal Corporation or any Cantonment area annexed to it.

https://searchqrservice.maharashtra.gov.in/sarshHTMLReportSuchiKramank2\_fregLive.aspx 1/2



**(Annexure-IV)****DECLARATION-CUM-UNDERTAKING**

I, Manoj Chalikwar do hereby solemnly affirm and state that:

- a. I am a citizen of India.
- b. I will not undertake valuation of any assets in which I have a direct or indirect interest or become so interested at any time during a period of three years prior to my appointment as valuer or three years after the valuation of assets was conducted by me.
- c. The information furnished in my valuation report dated 30.09.2023 is true and correct to the best of my knowledge and belief and I have made an impartial and true valuation of the property.
- d. My engineer Suraj Zore has personally inspected the property on 29.09.2023. The work is not sub - contracted to any other valuer and carried out by myself.
- e. Valuation report is submitted in the format as prescribed by the bank.
- f. I have not been depanelled / delisted by any other bank and in case any such depanelment by other banks during my empanelment with you, I will inform you within 3 days of such depanelment.
- g. I have not been removed / dismissed from service / employment earlier.
- h. I have not been convicted of any offence and sentenced to a term of imprisonment
- i. I have not been found guilty of misconduct in my professional capacity.
- j. I have not been declared to be unsound mind
- k. I am not an undischarged bankrupt, or has not applied to be adjudicated as a bankrupt;
- l. I am not an undischarged insolvent.
- m. I have not been levied a penalty under section 271J of Income-tax Act, 1961 (43 of 1961) and time limit for filing appeal before Commissioner of Income-tax (Appeals) or Income-tax Appellate Tribunal, as the case may be has expired, or such penalty has been confirmed by Income-tax Appellate Tribunal, and five years have not elapsed after levy of such penalty
- n. I have not been convicted of an offence connected with any proceeding under the Income Tax Act 1961, Wealth Tax Act 1957 or Gift Tax Act 1958 and
- o. My PAN Card number as applicable is AERPC9086P
- p. I undertake to keep you informed of any events or happenings which would make me ineligible for empanelment as a valuer
- q. I have not concealed or suppressed any material information, facts and records and I have made a complete and full disclosure



**Vastukala Consultants (I) Pvt. Ltd.**

Think.Innovate.Create

An ISO 9001:2015 Certified Company

[www.vastukala.org](http://www.vastukala.org)





- r. I have read the Handbook on Policy, Standards and procedure for Real Estate Valuation, 2011 of the IBA and this report is in conformity to the 'Standards' enshrined for valuation in the Part - B of the above handbook to the best of my ability.
- s. I have read the International Valuation Standards (IVS) and the report submitted to the Bank for the respective asset class is in conformity to the 'Standards' as enshrined for valuation in the IVS in 'General Standards' and 'Asset Standards' as applicable. The valuation report is submitted in the prescribed format of the bank.
- t. I abide by the Model Code of Conduct for empanelment of valuer in the Bank. (Annexure V - A signed copy of same to be taken and kept along with this declaration)
- u. My CIBIL Score and credit worthiness is as per Bank's guidelines.
- v. I am a Valuer, who is competent to sign this valuation report.
- w. I will undertake the valuation work on receipt of Letter of Engagement generated from the system (i.e. LLMS / LOS) only.
- x. Further, I hereby provide the following information.

Think.Innovate.Create



Vastukala Consultants (I) Pvt. Ltd.  
An ISO 9001:2015 Certified Company  
www.vastukala.org



No.	Particulars	Valuer comment
1	background information of the asset being valued;	The property under consideration is purchased by Smt. Swaleha Habib Khan (Chaudhary) from M/s. R. K. Builders vide Agreement for sale dated 07.01.2011.
2	purpose of valuation and appointing authority	As per the request from Bank Of India, Bhiwandi to assess Fair Market Value value of the property for Bank Loan purpose
3	identity of the valuer and any other experts involved in the valuation;	Manoj Chalikwar - Regd. Valuer Suraj Zore - Valuation Engineer Vaishali Sarmalkar - Technical Manager Pratibha Shilvantha - Technical Officer
4	disclosure of valuer interest or conflict, if any;	We have no interest, either direct or indirect, in the property valued. Further to state that we do not have relation or any connection with property owner / applicant directly or indirectly. Further to state that we are an independent Valuer and in no way related to property owner / applicant
5	date of appointment, valuation date and date of report;	Date of Appointment - 29.09.2023 Valuation Date - 30.09.2023 Date of Report - 30.09.2023
6	inspections and/or investigations undertaken;	Physical Inspection done on - 29.09.2023
7	nature and sources of the information used or relied upon;	Market Survey at the time of site visit Ready Reckoner rates / Circle rates Online search for Registered Transactions Online Price Indicators on real estate portals Enquiries with Real estate consultants Existing data of Valuation assignments carried out by us
8	Procedures adopted in carrying out the valuation and valuation standards followed;	Sales Comparative Method
9	restrictions on use of the report, if any;	This valuation is for the use of the party to whom it is addressed and for no other purpose. No responsibility is accepted to any third party who may use or rely on the whole or any part of this valuation. The valuer has no pecuniary interest that would conflict with the proper valuation of the property.
10	major factors that were taken into account during the valuation;	current market conditions, demand and supply position, Residential Flat size, location, upswing in real estate prices, sustained demand for Residential Flat, all round development of commercial and Commercial application in the locality etc.
11	major factors that were not taken into account during the valuation;	-
12	Caveats, limitations and disclaimers to the extent they explain or elucidate the limitations faced by valuer, which shall not be for the purpose of limiting his responsibility for the valuation report.	Attached



## Assumptions, Disclaimers, Limitations & Qualifications

### Value Subject to Change

The subject appraisal exercise is based on prevailing market dynamics as on **30<sup>th</sup> September 2023** and does not take into account any unforeseeable developments which could impact the same in the future.

### Our Investigations

We are not engaged to carry out all possible investigations in relation to the subject property. Where in our report we identify certain limitations to our investigations, this is to enable the reliant party to instruct further investigations where considered appropriate or where we recommend as necessary prior to reliance. Thane (VCIPL) is not liable for any loss occasioned by a decision not to conduct further investigations.

### Assumptions

Assumptions are a necessary part of undertaking valuations. VCIPL adopts assumptions for the purpose of providing valuation advice because some matters are not capable of accurate calculations or fall outside the scope of our expertise, or out instructions. The reliant party accepts that the valuation contains certain specific assumptions and acknowledge and accept the risk of that if any of the assumptions adopted in the valuation are incorrect, then this may have an effect on the valuation.

### Information Supplied by Others

The appraisal is based on the information provided by the client. The same has been assumed to be correct and has been used for appraisal exercise. Where it is stated in the report that another party has supplied information to VCIPL, this information is believed to be reliable but VCIPL can accept no responsibility if this should prove not to be so.

### Future Matters

To the extent that the valuation includes any statement as to a future matter, that statement is provided as an estimate and/or opinion based on the information known to VCIPL at the date of this document. VCIPL does not warrant that such statements are accurate or correct.

### Map and Plans

Any sketch, plan or map in this report is included to assist the reader while visualising the property and assume no responsibility in connection with such matters.

### Site Details

Based on inputs received from Client's representative and site visit conducted, we understand that the subject property is Residential Flat, admeasuring **889.00 Sq. Ft. Built Up Area** in the name of **Smt. Swaleha Habib Khan (Chaudhary)**. Further, VCIPL has assumed that the subject property is free from any encroachment and is available as on the date of the appraisal.

### Property Title

Based on our discussion with the Client, we understand that the subject property is owned by **Smt. Swaleha Habib**

**Khan (Chaudhary).** For the purpose of this appraisal exercise, we have assumed that the subject property has a clear title and is free from any encumbrances, disputes and claims. VCIPL has made no further enquiries with the relevant local authorities in this regard and does not certify the property as having a clear and marketable title. Further, no legal advice regarding the title and ownership of the subject property has been obtained for the purpose of this appraisal exercise. It has been assumed that the title deeds are clear and marketable.

### Environmental Conditions

We have assumed that the subject property is not contaminated and is not adversely affected by any existing or proposed environmental law and any processes which are carried out on the property are regulated by environmental legislation and are properly licensed by the appropriate authorities.

### Area

Based on the information provided by the Client's representative, we understand that the Residential Flat, admeasuring **889.00 Sq. Ft. Built Up Area.**

### Condition & Repair

In the absence of any information to the contrary, we have assumed that there are no abnormal ground conditions, nor archaeological remains present which might adversely affect the current or future occupation, development or value of the property. The property is free from rat, infestation, structural or latent defect. No currently known deleterious or hazardous materials or suspect techniques will be used in the construction of or subsequent alteration or additions to the property and comments made in the property details do not purport to express an opinion about, or advise upon, the condition of uninspected parts and should not be taken as making an implied representation or statement about such parts.

### Valuation Methodology

For the purpose of this valuation exercise, the valuation methodology used is Direct Comparison Approach Method and proposed Highest and Best Use model is used for analysing development potential.

The Direct Comparison Approach involves a comparison of the property being valued to similar properties that have actually been sold in arms - length transactions or are offered for sale. This approach demonstrates what buyers have historically been willing to pay (and sellers willing to accept) for similar properties in an open and competitive market and is particularly useful in estimating the value of the Flat and properties that are typically traded on a unit basis.

In case of inadequate recent transaction activity in the subject micro-market, the appraiser would collate details of older transactions. Subsequently, the appraiser would analyse rental / capital value trends in the subject micro-market in order to calculate the percentage increase / decrease in values since the date of the identified transactions. This percentage would then be adopted to project the current value of the same.

Where reliance has been placed upon external sources of information in applying the valuation methodologies, unless otherwise specifically instructed by Client and/or stated in the valuation, VCIPL has not independently verified that information and VCIPL does not advise nor accept it as reliable. The person or entity to whom the report is addressed acknowledges and accepts the risk that if any of the unverified information in the valuation is incorrect, then this may have an effect on the valuation.





## Not a Structural Survey

We state that this is a valuation report and not a structural survey.

## Other

All measurements, areas and ages quoted in our report are approximate.

## Legal

We have not made any allowances with respect to any existing or proposed local legislation relating to taxation on realization of the sale value of the subject property. VCIPL is not required to give testimony or to appear in court by reason of this appraisal report, with reference to the property in question, unless arrangement has been made thereof. Further, no legal advice on any aspects has been obtained for the purpose of this appraisal exercise.

## Property specific assumptions

Based on inputs received from the client and site visit conducted, we understand that the subject property is **Residential Flat**, admeasuring **889.00 Sq. Ft. Built Up Area**.

## ASSUMPTIONS, CAVEATS, LIMITATION AND DISCLAIMERS

1. We assume no responsibility for matters of legal nature affecting the property appraised or the title thereto, nor do we render our opinion as to the title, which is assumed to be good and marketable.
2. The property is valued as though under responsible ownership.
3. It is assumed that the property is free of liens and encumbrances
4. It is assumed that there are no hidden or unapparent conditions of the subsoil or structure that would render it more or less valuable. No responsibility is assumed for such conditions or for engineering that might be required to discover such factors.
5. There is no direct/ indirect interest in the property valued.
6. The rates for valuation of the property are in accordance with the Govt. approved rates and prevailing market rates.



Think. Innovate. Create

Vastukala Consultants (I) Pvt. Ltd.

An ISO 9001:2015 Certified Company

[www.vastukala.org](http://www.vastukala.org)





(Annexure-V)

## MODEL CODE OF CONDUCT FOR VALUERS

### Integrity and Fairness

1. A valuer shall, in the conduct of his/its business, follow high standards of integrity and fairness in all his/its dealings with his/its clients and other valuers.
2. A valuer shall maintain integrity by being honest, straightforward, and forthright in all professional relationships.
3. A valuer shall endeavour to ensure that he/it provides true and adequate information and shall not misrepresent any facts or situations.
4. A valuer shall refrain from being involved in any action that would bring disrepute to the profession.
5. A valuer shall keep public interest foremost while delivering his services.

### Professional Competence and Due Care

6. A valuer shall render at all times high standards of service, exercise due diligence, ensure proper care and exercise independent professional judgment.
7. A valuer shall carry out professional services in accordance with the relevant technical and professional standards that may be specified from time to time.
8. A valuer shall continuously maintain professional knowledge and skill to provide competent professional service based on up-to-date developments in practice, prevailing regulations / guidelines and techniques.
9. In the preparation of a valuation report, the valuer shall not disclaim liability for his/its expertise or deny his/its duty of care, except to the extent that the assumptions are based on statements of fact provided by the company or its auditors or consultants or information available in public domain and not generated by the valuer.
10. A valuer shall not carry out any instruction of the client insofar as they are incompatible with the requirements of integrity, objectivity and independence.
11. A valuer shall clearly state to his client the services that he would be competent to provide and the services for which he would be relying on other valuers or professionals or for which the client can have a separate arrangement with other valuers.

### Independence and Disclosure of Interest

12. A valuer shall act with objectivity in his/its professional dealings by ensuring that his/its decisions are made without the presence of any bias, conflict of interest, coercion, or undue influence of any party, whether directly connected to the valuation assignment or not.
13. A valuer shall not take up an assignment if he/it or any of his/its relatives or associates is not independent in terms of association to the company.



14. A valuer shall maintain complete independence in his/its professional relationships and shall conduct the valuation independent of external influences.
15. A valuer shall wherever necessary disclose to the clients, possible sources of conflicts of duties and interests, while providing unbiased services
16. A valuer shall not deal in securities of any subject company after any time when he/it first becomes aware of the possibility of his / its association with the valuation, and in accordance with the Securities and Exchange Board of India (Prohibition of Insider Trading)Regulations,2015 or till the time the valuation report becomes public, whichever is earlier.
17. A valuer shall not indulge in 'mandate snatching' or offering 'convenience valuations' in order to cater to a company or client's needs.
18. As an independent valuer, the valuer shall not charge success fee.
19. In any fairness opinion or independent expert opinion submitted by a valuer, if there has been a prior engagement in an unconnected transaction, the valuer shall declare the association with the company during the last five years.

### Confidentiality

20. A valuer shall not use or divulge to other clients or any other party any confidential information about the subject company, which has come to his / its knowledge without proper and specific authority or unless there is a legal or professional right or duty to disclose.

### Information Management

21. A valuer shall ensure that he/ it maintains written contemporaneous records for any decision taken, the reasons for taking the decision, and the information and evidence in support of such decision. This shall be maintained so as to sufficiently enable a reasonable person to take a view on the appropriateness of his /its decisions and actions.
22. A valuer shall appear, co-operate and be available for inspections and investigations carried out by the authority, any person authorised by the authority, the registered valuers organisation with which he/it is registered or any other statutory regulatory body.
23. A valuer shall provide all information and records as may be required by the authority, the Tribunal, Appellate Tribunal, the registered valuers organisation with which he/it is registered, or any other statutory regulatory body.
24. A valuer while respecting the confidentiality of information acquired during the course of performing professional services, shall maintain proper working papers for a period of three years or such longer period as required in its contract for a specific valuation, for production before a regulatory authority or for a peer review. In the event of a pending case before the Tribunal or Appellate Tribunal, the record shall be maintained till the disposal of the case.

**Gifts and hospitality:**

25. A valuer or his / its relative shall not accept gifts or hospitality which undermines or affects his independence as a valuer. Explanation: For the purposes of this code the term 'relative' shall have the same meaning as defined in clause (77) of Section 2 of the Companies Act, 2013 (18 of 2013).
26. valuer shall not offer gifts or hospitality or a financial or any other advantage to a public servant or any other person with a view to obtain or retain work for himself / itself, or to obtain or retain an advantage in the conduct of profession for himself / itself.

**Remuneration and Costs.**

27. A valuer shall provide services for remuneration which is charged in a transparent manner, is a reasonable reflection of the work necessarily and properly undertaken, and is not inconsistent with the applicable rules.
28. A valuer shall not accept any fees or charges other than those which are disclosed in a written contract with the person to whom he would be rendering service.

**Occupation, employability and restrictions**

29. A valuer shall refrain from accepting too many assignments, if he/it is unlikely to be able to devote adequate time to each of his/ its assignments.
30. A valuer shall not conduct business which in the opinion of the authority or the registered valuer organisation discredits the profession.

**Miscellaneous**

31. A valuer shall refrain from undertaking to review the work of another valuer of the same client except under written orders from the bank or housing finance institutions and with knowledge of the concerned valuer.
32. A valuer shall follow this code as amended or revised from time to time.

For **VASTUKALA CONSULTANTS (I) PVT. LTD.**

**MANOJ BABURAO  
CHALIKWAR**

**Director**

Digitally signed by MANOJ BABURAO CHALIKWAR  
DN: c=IN, o=VASTUKALA CONSULTANTS (I) PVT. LTD., ou=INDIA  
2.5.4.20=96226e4fad35d3d36d31e3a6881348f50548126331527  
08177a18b9652\_p010fC0d8=420066, dn=Manoj Chalikwar  
serialNumber=2, postalCode=422006, jurisdiction=IN, cn=Manoj Chalikwar  
E=manoj@vastukala.com, o=MANOJ BABURAO CHALIKWAR  
Date: 2023.10.09 10:08:39 +05'30'

**Auth. Sign.**

**Manoj Chalikwar**

Govt. Reg. Valuer

Chartered Engineer (India)

Reg. No. IBBI/RV/07/2018/10366

Bank Of India Empanelment No.: NMZ/CrMD/SK//2019-20-113