

SITE PLAN

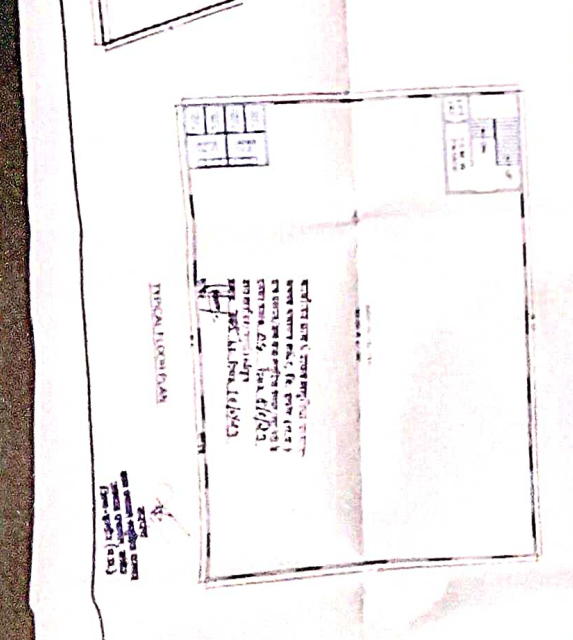

TYPICAL FLOOR PLAN

PROPOSED BUILDING PLAN FOR COMMERCIAL USE ON LAND P/VA/NO 01/2/75-01 & 02 IN VILLAGE MANDI THALASWARI STRICT INDIARE
LAND COVERED
STATE No. AREA
TOTAL AREA
AREA OF BUILDING
AREA OF ROAD
AREA OF OPEN SPACE
AREA OF OTHER USES
TOTAL AREA OF PLOT
DATE: 15/08/2015
BY: D.K. JAIN & CO.