

Plan are approved subject to conditions  
prescribed in Permit No V. P. 87077/  
Date 19-3-91 11/10/817

*[Signature]*  
D. T. P. For Commissioner  
The Municipal Corporation of  
The City of Thane



SCHEDULE OF DOORS & WINDOWS.

D	3'0" X 7'0"	T W PANELLED DOOR
D1	2'0" X 6'6"	"
W	5'0" X 4'0"	T.W. GLAZED WINDOW
W1	3'0" X 4'0"	"
W2	2'0" X 4'0"	LOUVERED WINDOW

NOTES:

BOUNDARY OF THE PLOT SHOWN IN RED  
PROPOSED WORK SHOWN IN PINK  
DRAINAGE LINE SHOWN IN YELLOW  
STRUCTURE TO BE DEMOLISHED DOTTED YELLOW

CONTENT OF SHEET

FLOOR PLANS , SECTION &  
BLOCK PLAN

STAMP OF APPROVAL OF PLAN

22

Particulars

DESCRIPTION OF PROPOSAL & LOCALITY

AMENDED PLANS FOR  
PROPOSED BUILDING ON F.P. NO.  
281, T.P.S. 1 PANCHPAKHADI, THANE.  
FOR SHRI. S.G. JOSHI & OTHERS.

SIGNATURE OF OWNER/S

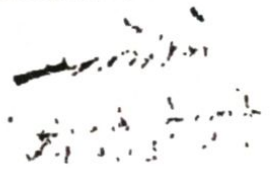
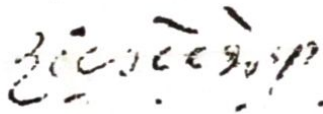
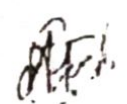
  
  
  
(C.A. FOR SHRI. V.K. NINAMAT)

SIGNATURE, NAME & ADDRESS OF ARCHITECTS

  
M.J. VAIDYA & ASSOCIATES  
ARCHITECTS & ENGINEERS  
REKHA, PANCHPAKHADI, THANE.

GR LEVEL

JOB NO.	DRG. NO.	SCALE	DRAWN BY
		1" = 8'0" 1:600	

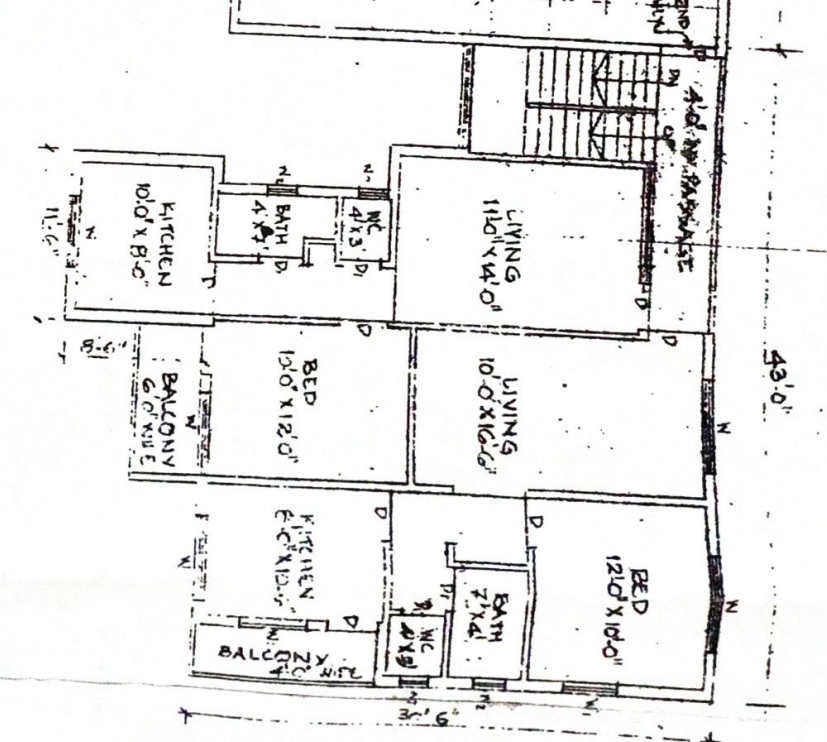
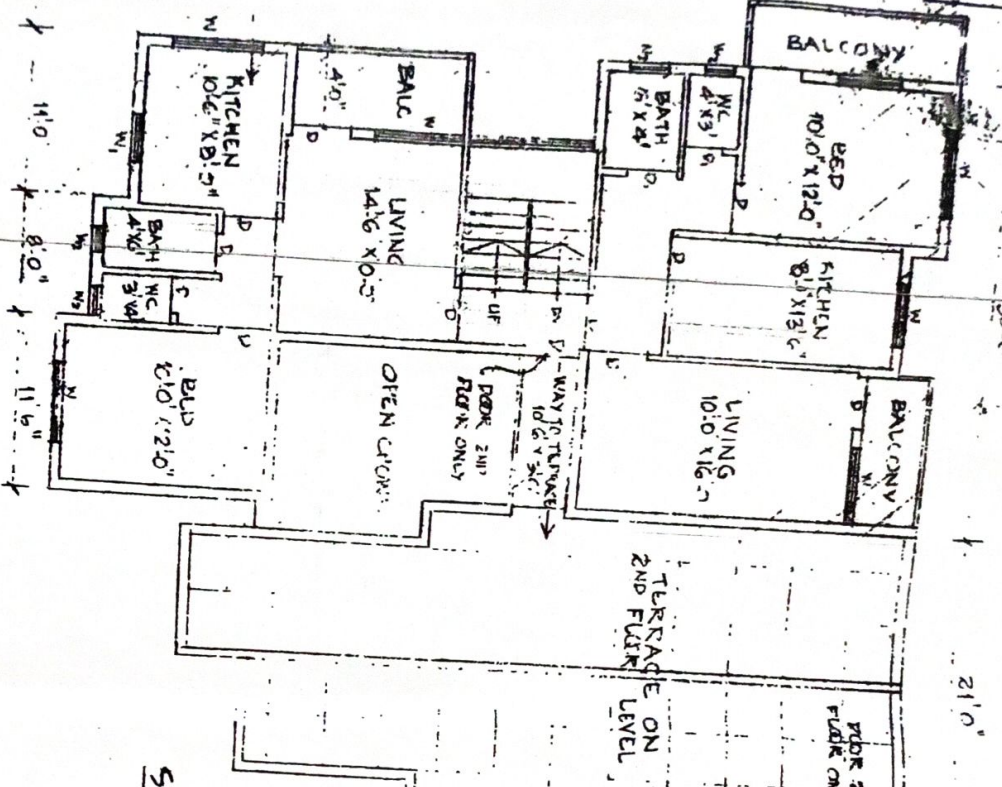
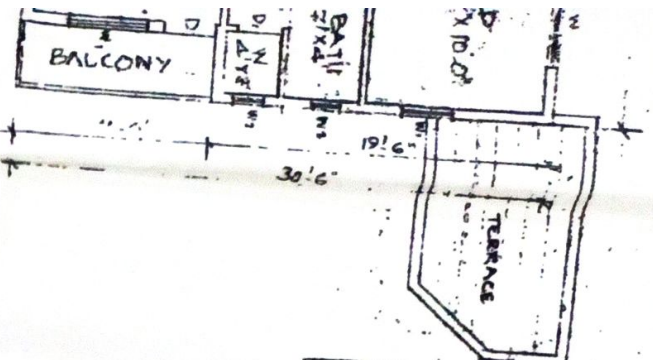

SECOND & THIRD FLOOR PLAN

O.C. GRANTED VIDE  
P.B. 1077 (16-12-85)

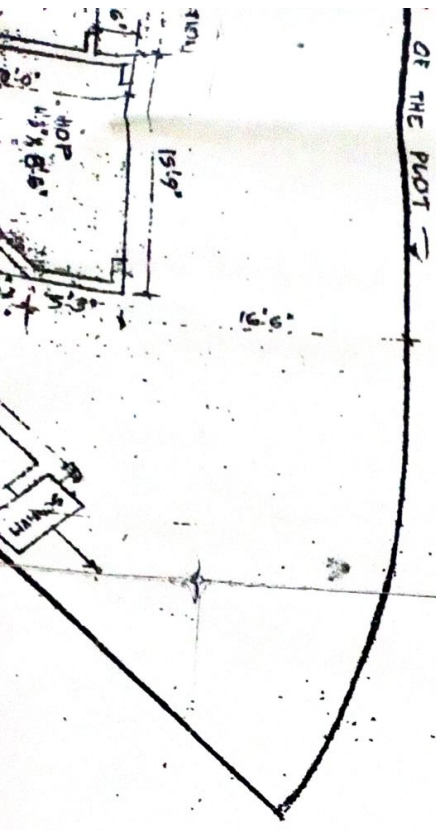

OF THE PLOT

O.C. GRANTED VIDE  
V.P. 87078 (16-12-85)

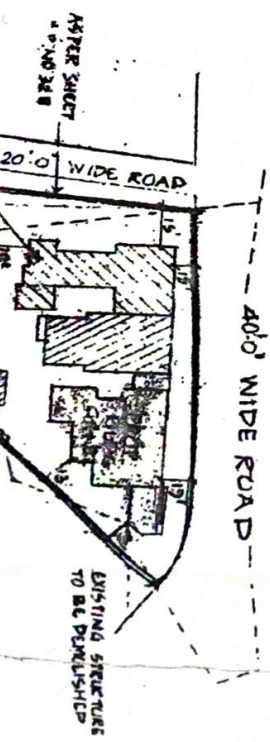

BLUCK PLAN

SCALE 1:600



BOUNDARY OF THE PLOT

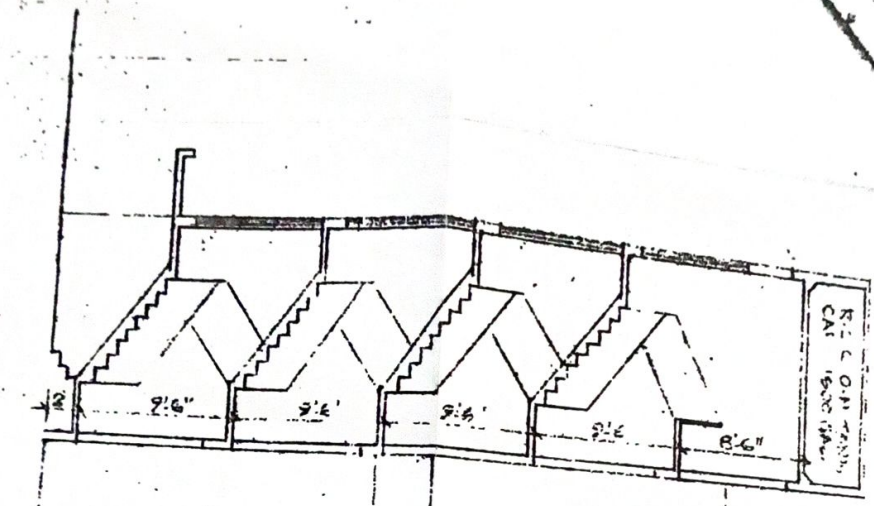
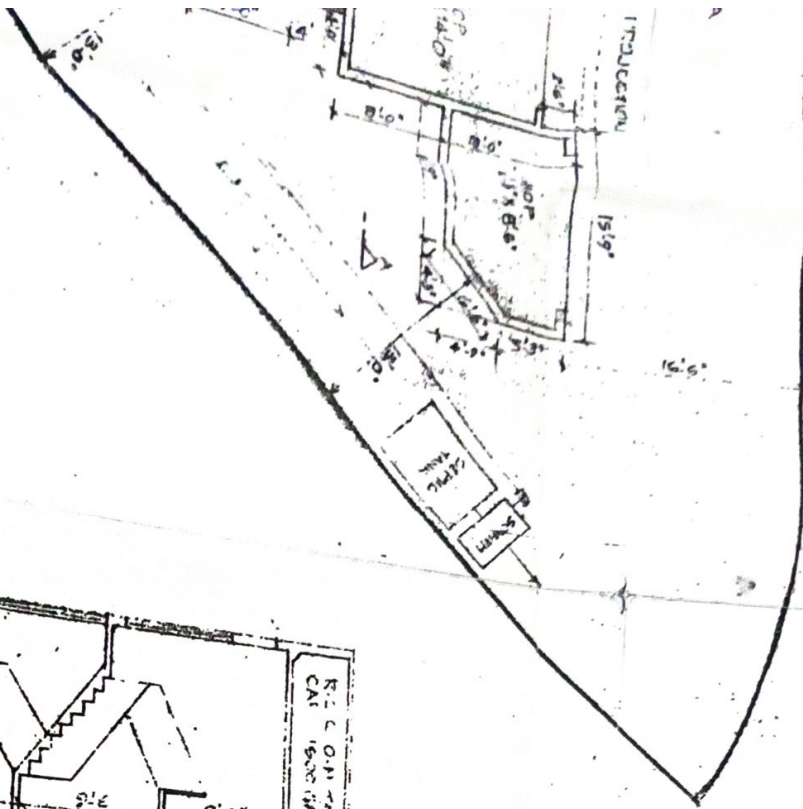

SECTION AA

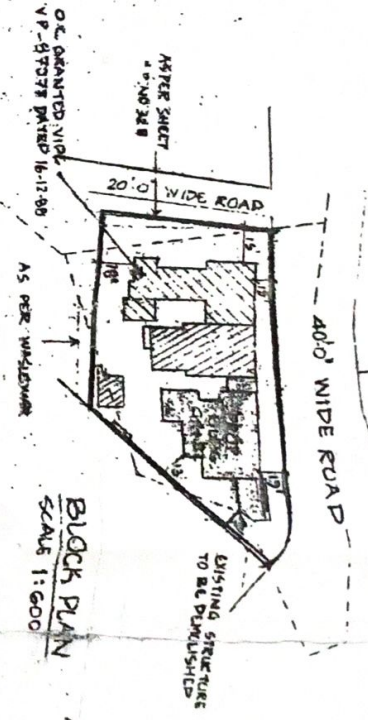
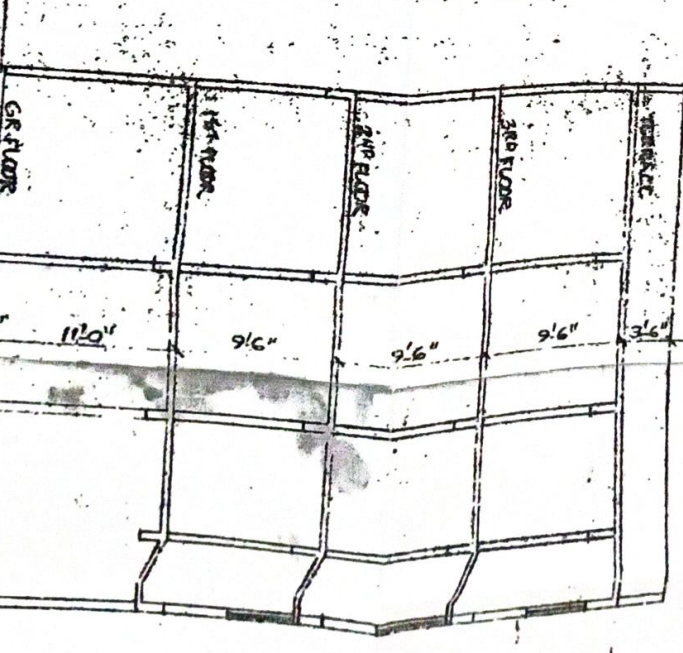
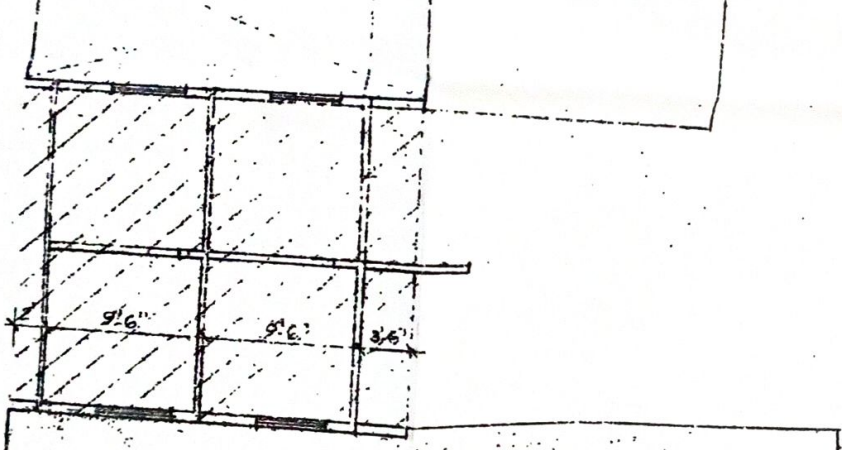

BLOCK PLAN  
SCALE 1:600



40.0 (12.19M)

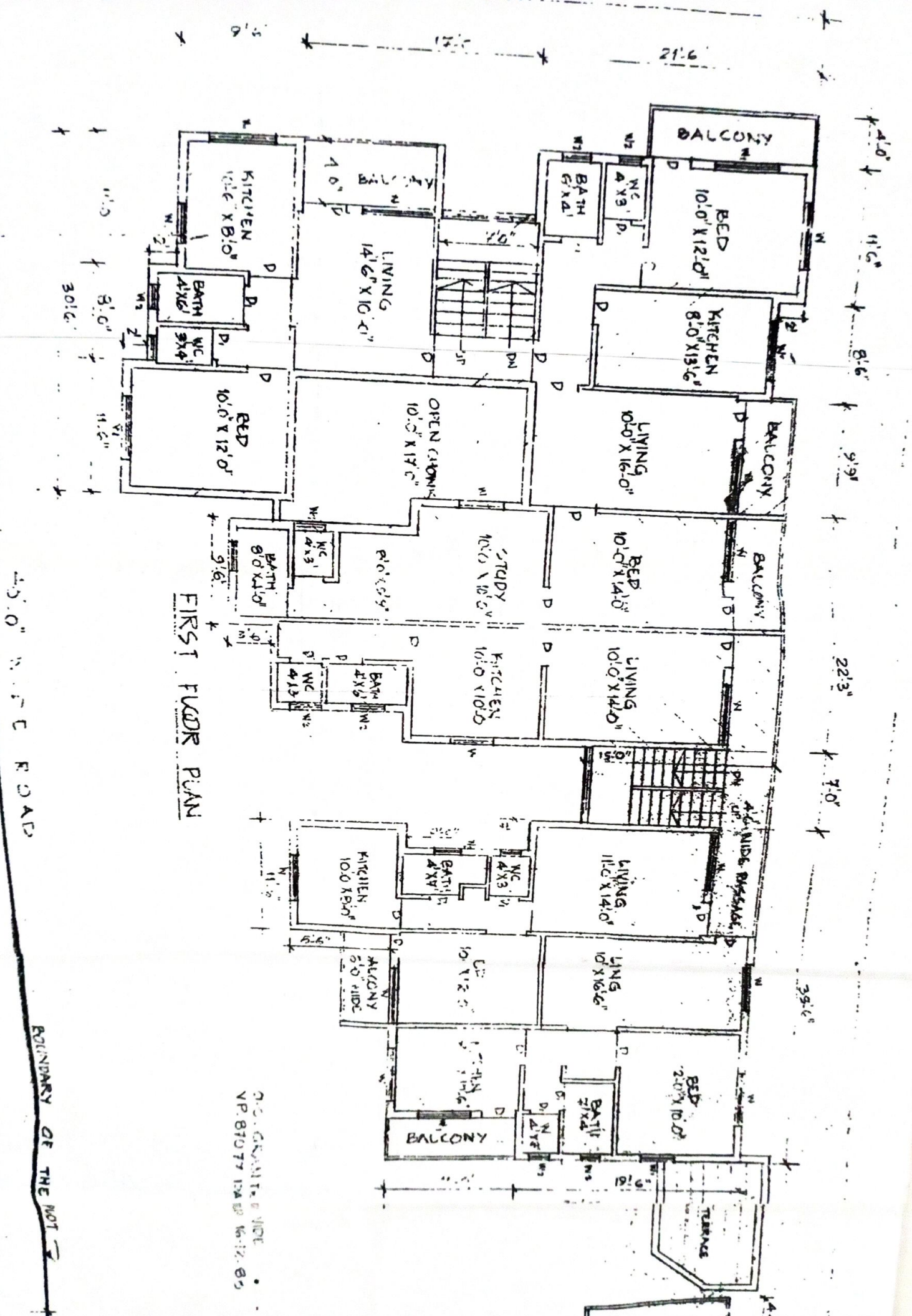

FIRST FLOOR PLAN

45.0" N. S. C. ROAD

BOUNDARY OF THE LOT

D.S. GRANT & CO  
 V.P. 81077 INAD W-12-85

GROUND FLOOR PLAN

O.C. GRANTED VILE VP-87177  
DATED 12-12-1998

25.0' N.P.C. ROAD

BOUNDARY OF THE PLOT

PAVED AREA

EXISTING BUILDING

4.0' WIDE REAR PROJECTION

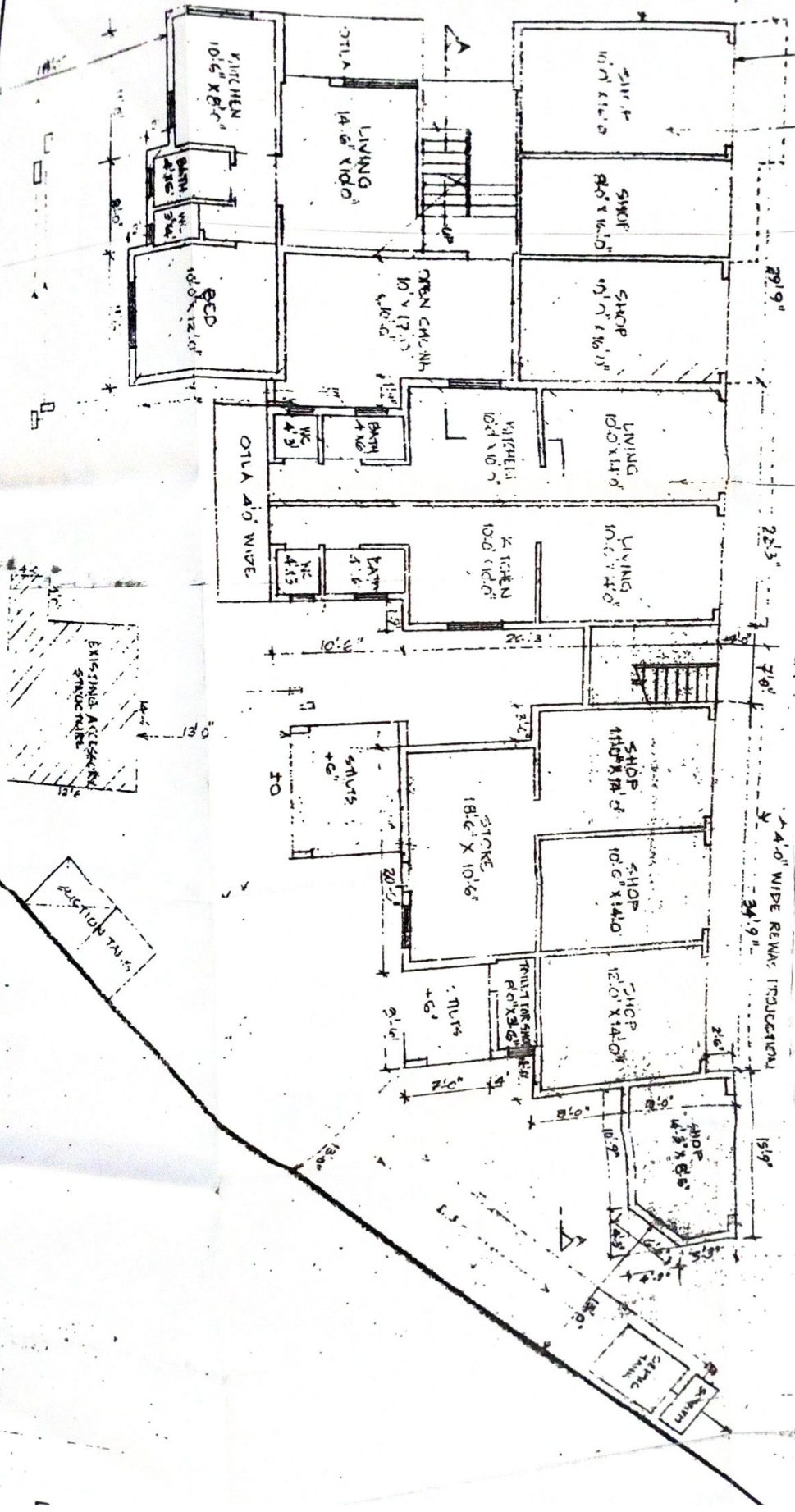

EXISTING ACCESSORY STRUCTURE

SECTION TA-15

