

## PROFORMA INVOICE

<b>Vastukala Consultants (I) Pvt Ltd</b> B1-001,U/B FLOOR, BOOMERANG,CHANDIVALI FARM ROAD, ANDHERI-EAST 400072 GSTIN/UIN: 27AADCV4303R1ZX State Name : Maharashtra, Code : 27 E-Mail : accounts@vastukala.org	Invoice No. <b>PG-2669/23-24</b>	Dated <b>27-Sep-23</b>
Buyer (Bill to) <b>STATE BANK OF INDIA- RASMECCC Panvel</b> RASMECCC Panvel Sharda Terrace,Shop No 5,Ground Floor, Plot No 65,Sector-11,CBD Belapur GSTIN/UIN : 27AAACS8577K2ZO State Name : Maharashtra, Code : 27	Delivery Note	Mode/Terms of Payment <b>AGAINST REPORT</b>
	Reference No. & Date.	Other References
	Buyer's Order No.	Dated
	Dispatch Doc No. <b>004018/2302753</b>	Delivery Note Date
	Dispatched through	Destination
Terms of Delivery		

Sl No.	Particulars	HSN/SAC	GST Rate	Amount
1	<b>VALUATION FEE</b> <i>(Technical Inspection and Certification Services)</i>	997224	18 %	<b>2,500.00</b>
	<b>CGST</b>			<b>225.00</b>
	<b>SGST</b>			<b>225.00</b>
<b>Total</b>				<b>2,950.00</b>

Amount Chargeable (in words) E. & O.E

**Indian Rupee Two Thousand Nine Hundred Fifty Only**

HSN/SAC	Taxable Value	Central Tax		State Tax		Total Tax Amount
		Rate	Amount	Rate	Amount	
997224	2,500.00	9%	225.00	9%	225.00	450.00
<b>Total</b>			<b>2,500.00</b>		<b>225.00</b>	<b>450.00</b>

Tax Amount (in words) : **Indian Rupee Four Hundred Fifty Only**

**Remarks:**

"Name of Owner : Tricity Realty LLP  
 Name of Proposed Purchaser : Upendra R. Golatkar & Urjita Upendra Golatkar - Residential Flat No. 612, 6th Floor, ""Tricity Bliss"", Plot No. 340, Sector 26, Village - Pushpak (Ulwe) / Vahal, Navi Mumbai, Taluka - Panvel, District - Raigad, PIN - 410 206, State - Maharashtra, India "

Company's PAN : **AADCV4303R**

**Declaration**

NOTE - AS PER MSME RULES INVOICE NEED TO BE CLEARED WITHIN 45 DAYS OR INTEREST CHARGES APPLICABLE AS PER THE RULE.  
 MSME Registration No. - 27222201137

**Company's Bank Details**

Bank Name : **State Bank of India**  
 A/c No. : **32632562114**  
 Branch & IFS Code : **MIDC Andheri (E) & SBIN0007074**



UPI Virtual ID : vastukala@icici

for **Vastukala Consultants (I) Pvt Ltd**

**Asmita Rathod**

Digitally signed by Asmita Rathod  
 DN: cn=Asmita Rathod, o=Vastukala Consultants (I) Pvt Ltd, email=asmita@vastukala.org, serial=20230927151034, c=IN  
 Date: 2023.09.27 15:10:34 +05'30'

Authorised Signatory

This is a Computer Generated Invoice



**Vastukala Consultants (I) Pvt. Ltd.**

Think, Innovate, Create

An ISO 9001:2015 Certified Company

www.vastukala.org



## Valuation Report of the Immovable Property



### Details of the property under consideration:

Name of Proposed Purchaser : **Upendra R. Golatkar & Urjita Upendra Golatkar**

Name of Owner : **Tricity Realty LLP**

Residential Flat No. 612, 6<sup>th</sup> Floor, "**Tricity Bliss**", Plot No. 340, Sector 26, Village - Pushpak (Ulwe)  
/ Vahal, Navi Mumbai, Taluka - Panvel, District - Raigad, PIN - 410 206, State - Maharashtra, India.

Latitude Longitude : 18°57'49.9"N 73°1'46.0"E

### Valuation Prepared for:

**State Bank of India**

**RASMECCC Panvel**

Shop No 5, Ground Floor, Sharda Terrace, Plot No 65, Sector-11, CBD Belapur,  
Navi Mumbai, Taluka & District - Thane, State - Maharashtra, Country - India



#### Our Pan India Presence at :

- |   |  |   |  |
|---|--|---|--|
|  Mumbai    |  Aurangabad |  Pune      |  Rajkot |
|  Thane     |  Nanded     |  Indore    |  Raipur |
|  Delhi NCR |  Nashik     |  Ahmedabad |  Jaipur |

-  **Regd. Office** : B1-001, U/B Floor, Boomerang,  
Chandivali Farm Road, Andheri (East),  
**Mumbai - 400 072, (M.S.), INDIA**
-  TeleFax : +91 22 28371325/24
-  [mumbai@vastukala.org](mailto:mumbai@vastukala.org)

## VALUATION OPINION REPORT

This is to certify that the property bearing Residential Flat No. 612, 6<sup>th</sup> Floor, "Tricity Bliss", Plot No. 340, Sector 26, Village - Pushpak (Ulwe) / Vahal, Navi Mumbai, Taluka - Panvel, District - Raigad, PIN - 410 206, State - Maharashtra, India belongs to **Tricity Realty LLP**. Name of Proposed Purchaser is **Upendra R. Golatkar & Urjita Upendra Golatkar**.

Boundaries of the property

North	: Road
South	: Open Plot
East	: Open Plot
West	: Under Construction Building

Considering various parameters recorded, existing economic scenario, and the information that is available with reference to the development of neighbourhood and method selected for valuation, we are of the opinion that, the property premises can be assessed for this particular purpose at **₹ 45,36,000.00 (Rupees Forty Five Lakh Thirty Six Thousand Only)**. As per Site Inspection 23% Construction Work is Completed.

The valuation of the property is based on the documents produced by the concern. Legal aspects have not been taken into considerations while preparing this report.

Hence certified

For VASTUKALA CONSULTANTS (I) PVT. LTD.

MANOJ BABURAO  
CHALIKWAR

Director

Digitally signed by MANOJ BABURAO CHALIKWAR  
DN: cn=MANOJ BABURAO CHALIKWAR, o=VASTUKALA CONSULTANTS (I) PVT. LTD., email=manoj.chalikwar@vastukala.com, c=IN  
c. 2023.09.27 11:58:27 +05:30

Auth. Sign.



**Manoj Chalikwar**

Govt. Reg. Valuer

Chartered Engineer (India)

Reg. No. IBBI/RV/07/2018/10366

State Bank of India Empanelment No.: SME/TCC/2021-22/86/3

Encl.: Valuation report



### Our Pan India Presence at :

- |           |            |           |        |
|-----------|------------|-----------|--------|
| Mumbai    | Aurangabad | Pune      | Rajkot |
| Thane     | Nanded     | Indore    | Raipur |
| Delhi NCR | Nashik     | Ahmedabad | Jaipur |

- Regd. Office : B1-001, U/B Floor, Boomerang,  
Chandivali Farm Road, Andheri (East),  
Mumbai - 400 072, (M.S.), INDIA  
TeleFax : +91 22 28371325/24  
mumbai@vastukala.org

**Vastukala Consultants India Pvt. Ltd.**

B1-001, U/B Floor, Boomerang, Chandivali Farm Road, Powai, Andheri(East), Mumbai - 400 072.

To,

**The Branch Manager,****State Bank of India****RASMECCC Panvel**

Shop No 5,Ground Floor,Sharda Terrace, Plot No

65,Sector-11,CBD Belapur, Navi Mumbai, Taluka &amp; District -

Thane, State - Maharashtra, Country - India

**VALUATION REPORT (IN RESPECT OF FLAT)**

General	
1	Purpose for which the valuation is made : To assess Fair Market Value of the property for Housing Loan Purpose.
2	a) Date of inspection : 26.09.2023
	b) Date of which the valuation is made : 27.09.2023
3	List of documents produced for perusal: I) Copy of Draft Agreement Dated 01.09.2023 between M/s. Tricity Realty LLP(The Licensor) And Upendra R. Golatkar & Urjita Upendra Golatkar(The Allottee). II) Copy of Commencement Certificate Document No.CIDCO / BP-18057 / TPO (NM & K) / 2022 / 10671 Dated 06.06.2023 issued by CIDCO. III) Copy of Approved Building Plan Document No.CIDCO / BP-18057 / TPO (NM & K) / 2022 Dated 06.06.2023 issued by CIDCO.
4	Name of the owner(s) and his / their address (es) with Phone no. (details of share of each owner in case of joint ownership) : <u>Name of Owner :</u> <b>Tricity Realty LLP</b>  <u>Name of Proposed Purchaser :</u> <b>Upendra R. Golatkar &amp; Urjita Upendra Golatkar</b>  Residential Flat No. 612, 6 <sup>th</sup> Floor, "Tricity Bliss", Plot No. 340, Sector 26, Village - Pushpak (Ulwe) / Vahal, Navi Mumbai, Taluka - Panvel, District - Raigad, PIN - 410 206, State - Maharashtra, India.  <u>Contact Person :</u> Sunny (Builder Person) Mobile No. 7045466609  Joint Ownership Details of ownership share is not available



5	Brief description of the property (Including Leasehold / freehold etc.)	:	The property is a Residential Flat located on 6 <sup>th</sup> Floor. As per Approved Plan the composition of flat is 1 Bedroom + Living Room + Kitchen + 2 Toilets (i.e. 1 BHK with 2 Toilets)The property is at 2.6KM distance from Railway Station Bamandogri. <b>At the time of inspection building was under construction.</b>
<b>Stage of Construction</b>			
<b>If under construction, extent of completion</b>			
	RCC Footing/Foundation	Complete	RCC Plinth Complete
	Full Building Rcc	Completed upto 5th floor	
	<b>Total</b>	<b>23% work completed</b>	
6	Location of property		
a)	Plot No. / Survey No.	:	Plot No - 340
b)	Door No.	:	Residential Flat No. 612
c)	C.T.S. No. / Village	:	Village - Pushpak (Ulwe) / Vahal
d)	Ward / Taluka	:	Taluka - Panvel
e)	Mandal / District	:	District - Raigad
f)	Date of issue and validity of layout of approved map / plan	:	Copy of Approved building plan Document No.CIDCO / BP-18057 / TPO (NM & K) / 2022 dated 06/06/2023 issued by CIDCO
g)	Approved map / plan issuing authority	:	
h)	Whether genuineness or authenticity of approved map/ plan is verified	:	
i)	Any other comments by our empanelled valuers on authentic of approved plan	:	No
7	Postal address of the property	:	Residential Flat No. 612, 6 <sup>th</sup> Floor, "Tricity Bliss", Plot No. 340, Sector 26, Village - Pushpak (Ulwe) / Vahal, Navi Mumbai, Taluka - Panvel, District - Raigad, PIN - 410 206, State - Maharashtra, India.
8	City / Town		
	Residential area	:	Yes
	Commercial area	:	No
	Industrial area	:	No
9	Classification of the area		
	i) High / Middle / Poor		Middle Class
	ii) Urban / Semi Urban / Rura		Urban

10	Coming under Corporation limit / Village Panchayat / Municipality	:	Village - Pushpak (Ulwe) / Vahal CIDCO	
11	Whether covered under any State / Central Govt. enactments (e.g., Urban Land Ceiling Act) or notified under agency area/ scheduled area / cantonment area	:	No	
12	<b>Boundaries of the property</b>	:	<b>As per site</b>	<b>As per Document</b>
	North	:	Road	20 Mtr. Wide Road
	South	:	Open Plot	Plot Nos. 345 & 346
	East	:	Open Plot	Plot No. 339
	West	:	Under Construction Building	Plot No. 341
13	Dimensions of the site	:	N. A. as property under consideration is a Residential Flat in a building.	
		:	<b>As per the Deed</b>	<b>As per Actuals</b>
	North	:	-	-
	South	:	-	-
	East	:	-	-
	West	:	-	-
14	Extent of the site	:	Carpet Area in Sq. Ft. = 405.00 (Area As Per Draft Agreement)  Built Up Area in Sq. Ft. = 445.50 (Carpet Area + 10%)	
14.1	Latitude, Longitude & Co-ordinates of Flat	:	18°57'49.9"N 73°1'46.0"E	
15	Extent of the site considered for Valuation (least of 13A & 13B)	:	<b>Carpet Area in Sq. Ft. = 405.00 (Area As Per Draft Agreement)</b>	
16	Whether occupied by the owner / tenant? If occupied by tenant since how long? Rent received per month.	:	Building Under Construction	
<b>II</b>	<b>APARTMENT BUILDING</b>			
1.	Nature of the Apartment	:	Residential	
2.	Location			
	C.T.S. No.	:		
	Block No.	:	-	
	Ward No.	:	-	
	Village / Municipality / Corporation		Village - Pushpak (Ulwe) / Vahal, CIDCO	

	Door No., Street or Road (Pin Code)	:	Residential Flat No. 612, 6 <sup>th</sup> Floor, "Tricity Bliss", Plot No. 340, Sector 26, Village - Pushpak (Ulwe) / Vahal, Navi Mumbai, Taluka - Panvel, District - Raigad, PIN - 410 206, State - Maharashtra, India
3.	Description of the locality Residential / Commercial / Mixed	:	Residential
4.	Year of Construction	:	Building is under construction
5.	Number of Floors	:	Part Ground + Part Stilt + 13 Upper Floors
6.	Type of Structure	:	Proposed R.C.C Framed Structure
7.	Number of Dwelling units in the building	:	Proposed 12 Flats on 6 <sup>th</sup> Floor
8.	Quality of Construction	:	Building Under <b>Construction</b>
9.	Appearance of the Building	:	Building Under <b>Construction</b>
10.	Maintenance of the Building	:	Building Under Construction
11.	Facilities Available		
	Lift	:	<b>Proposed 3 Lifts</b>
	Protected Water Supply	:	<b>CIDCO</b>
	Underground Sewerage	:	Connected to Municipal Sewerage System
	Car parking - Open / Covered	:	Yes
	Is Compound wall existing?	:	Proposed, Yes
	Is pavement laid around the Building	:	Proposed, Yes
<b>III</b>	<b>Residential Flat</b>		
1.	The floor in which the Flat is situated	:	6 <sup>th</sup> Floor
2.	Door No. of the Flat	:	Residential Flat No. 612
3.	Specifications of the Flat		
	Roof	:	Proposed R.C.C. Slab
	Flooring	:	Proposed Vitrified tiles flooring
	Doors	:	Proposed Teak wood door frame with flush doors
	Windows	:	Proposed Powder coated aluminium sliding windows
	Fittings	:	Concealed plumbing with C.P. fittings. Electrical wiring with concealed
	Finishing	:	Cement Plastering
4.	House Tax		
	Assessment No.	:	Building under Construction
	Tax paid in the name of	:	Building under Construction



	Tax amount	:	Building under Construction
5.	Electricity Service connection No.	:	Building under Construction
	Meter Card is in the name of	:	Building under Construction
6.	How is the maintenance of the Flat?	:	Building under Construction
7.	Sale Deed executed in the name of	:	Name of Owner : <b>Tricity Realty LLP</b> Name of Proposed Purchaser : <b>Upendra R. Golatkar &amp; Urjita Upendra Golatkar</b>
8.	What is the undivided area of land as per Sale Deed?	:	Details not available
9.	What is the plinth area of the Flat?	:	Built Up Area in Sq. Ft. = 446.00 (Area As per Agreement for sale)
10.	What is the floor space index (app.)	:	As per CIDCO norms
11.	What is the Carpet area of the Flat?	:	<b>Carpet Area in Sq. Ft. = 405.00</b> <b>(As Per Area Draft Agreement)</b>
12.	Is it Posh / I Class / Medium / Ordinary?	:	Medium
13.	Is it being used for Residential or Commercial purpose?	:	Residential Purpose
14.	Is it Owner-occupied or let out?	:	Building Under Construction
15.	If rented, what is the monthly rent?	:	₹ 11,000/- (Expected rented income as per month) after completion
<b>IV</b>	<b>MARKETABILITY</b>		
1.	How is the marketability?	:	Good
2.	What are the factors favoring for an extra Potential Value?	:	Located in developing area
3.	Any negative factors are observed which affect the market value in general?	:	No
<b>V</b>	<b>Rate</b>		
1.	After analyzing the comparable sale instances, what is the composite rate for a similar Flat with same specifications in the adjoining locality? - (Along with details / reference of at - least two latest deals / transactions with respect to adjacent properties in the areas)	:	₹ 11,100/- to ₹ 11,900/- per Sq. Ft. on Carpet Area ₹ 10,100/- to ₹ 10,800/- per Sq. Ft. on Built Up Area
2.	Assuming it is a new construction, what is the adopted basic composite rate of the Flat under valuation after comparing with the specifications and other factors with the Flat under comparison (give details).	:	₹ 11,200/- per Sq. Ft.
3.	Break – up for the rate	:	



	I. Building + Services	:	₹ 2,500/- per Sq. Ft.
	II. Land + others	:	₹ 8,700/- per Sq. Ft.
4.	Guideline rate obtained from the Registrar's Office for new property (an evidence thereof to be enclosed)	:	₹ 59,535/- per Sq. M. i.e. ₹ 5,531/- per Sq. Ft.
	Guideline rate(an evidence thereof to be enclosed)	:	N.A. Age of Property below 5 year
5.	In case of variation of 20% or more in the valuation proposed by the Valuer and the Guideline value provided in the State Govt. notification or Income Tax Gazette justification on variation has to be given	:	It is a foregone conclusion that market value is always more than the RR price. As the RR Rates area Fixed by respective State Government for computing Stamp Duty / Rgstrn. Fees. Thus the differs from place to place and Location, Amenities per se as evident from the fact than even RR Rates Decided by Government Differs.
<b>VI</b>	<b>COMPOSITE RATE ADOPTED AFTER DEPRECIATION</b>		
<b>a</b>	Depreciated building rate		
	Replacement cost of Flat with Services (v(3)i)	:	₹ 2,500/- per Sq. Ft.
	Age of the building	:	Building is under construction
	Life of the building estimated	:	60 years (After Completion) Subject to proper, preventive periotic Maintenance & Structure repairs.
	Depreciation percentage assuming the salvage value as 10%	:	N.A. Building is under construction
	Depreciation Ratio of the building		-
<b>b</b>	Total composite rate arrived for Valuation		
	Depreciated building rate VI (a)	:	₹ 2,500/- per Sq. Ft.
	Rate for Land & other V (3) ii	:	₹ 8,700/- per Sq. Ft.
	<b>Total Composite Rate</b>	:	<b>₹ 11,200/- per Sq. Ft.</b>
	Remarks		

**Details of Valuation:**

No.	Description	Qty.	Rate per unit (₹)	Estimated Value (₹)
1	Present value of the Flat	405.00 Sq. Ft.	11,200.00	45,36,000.00
2	Wardrobes			
3	Showcases			
4	Kitchen arrangements			
5	Superfine finish			
6	Interior Decorations			

7	Electricity deposits / electrical fittings, etc.		
8	Extra collapsible gates / grill works, etc.		
9	Potential value, if any		
10	Others / Car Parking		
	<b>Total value of the property</b>		<b>45,36,000.00</b>
	<b>Insurable value of the property (445.50 X 2,500.00)</b>		<b>11,13,750.00</b>
	<b>Guideline value of the property (445.50 X 5,531.00)</b>		<b>24,64,061.00</b>

### Justification for Price / Rate

The Market Value of the property is based on facts of markets discovered by us during our enquiries, however the government rate value in this case is less than the market value arrived by us. We are of the opinion that the value arrive by us will prove to be correct if an Auction of the subject property is carried out. As far as Market Value in Index II is concerned, it is not possible to comment on same, may be government rates are fixed by sampling during same point of time in part and whereas, Market values change every month.

In most of the cases the actual deal amount or Transaction value is not reflected in Index II because of various Market practices. As Valuer, we always try to give a value which is correct reflection of actual transaction value irrespective of any factors in market.

### Method of Valuation / Approach

The sales comparison approach uses the market data of sale prices to estimate the value of a real estate property. Property valuation in this method is done by comparing a property to other similar properties that have been recently sold. Comparable properties, also known as comparables, or comps, must share certain features with the property in question. Some of these include physical features such as square footage, number of rooms, condition, and age of the building; however, the most important factor is no doubt the location of the property. Adjustments are usually needed to account for differences as no two properties are exactly the same. To make proper adjustments when comparing properties, real estate appraisers must know the differences between the comparable properties and how to value these differences. The sales comparison approach is commonly used for Residential Flat, where there are typically many comparables available to analyze. As the property is a Residential Flat, we have adopted Sale Comparison Approach Method for the purpose of valuation. The Price for similar type of property in the nearby vicinity is in the range of ₹ 11,100.00 to ₹ 11,900.00 per Sq. Ft. on Carpet Area / ₹ 10,100.00 to ₹ 10,800.00 per Sq. Ft. on BuiltUp Area. Considering the rate with attached report, current market conditions, demand and supply position, Flat size, location, upswing in real estate prices, sustained demand for Residential Flat, all round development of Residential and Commercial application in the locality etc. We estimate ₹11,200.00 per Sq. Ft. on Carpet Area for valuation.

Impending threat of acquisition by government for road widening / public service purposes, sub merging & applicability of CRZ provisions (Distance from sea-cost / tidal level must be incorporated) and their effect on	
Saleability	Good
Likely rental values in future	₹ 11,000/- (Expected rented income as per month)
Any likely income it may generate	Rental Income

## Actual Site Photographs



Think.Innovate.Create





## Route Map of the property

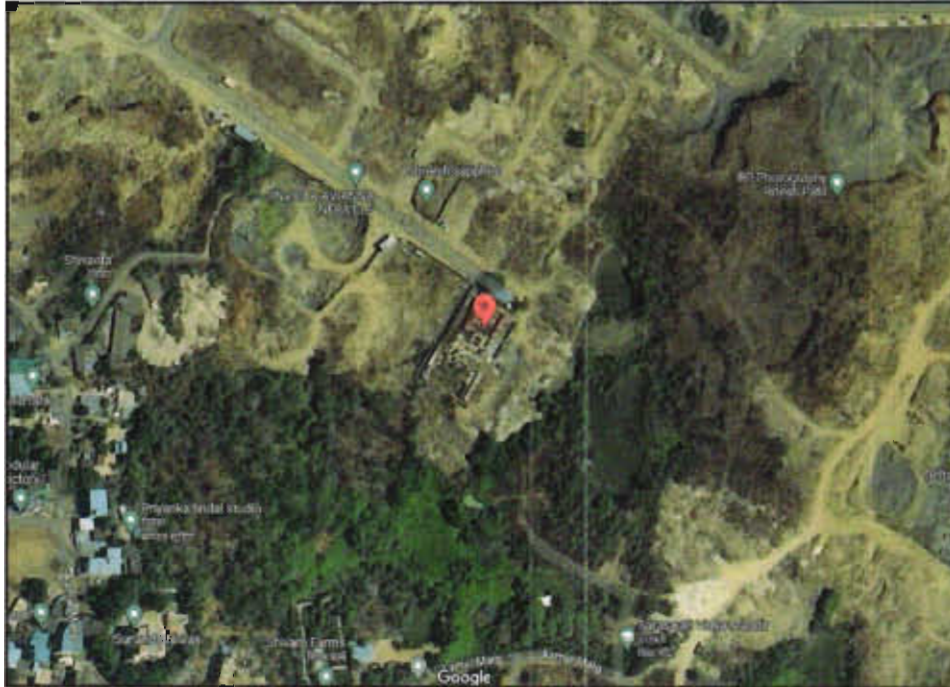

**Note:** Red marks shows the exact location of the property



**Longitude Latitude:** 18°57'49.9"N 73°1'46.0"E

**Note:** The Blue line shows the route to site distance from nearest Railway Station (Bamandogri - 2.6KM).

## Ready Reckoner Rate



**Department of Registration & Stamps**  
 Government of Maharashtra

**नोंदणी व मुद्रांक विभाग**  
 महाराष्ट्र शासन



नोंदणी व मुद्रांक विभाग, महाराष्ट्र शासन  
 वाजारमूल्य दर पत्रक

Home
Valuation Rates User Manual
Close
Feedback

Year	Annual Statement of Rates		Language
2023/2024			English
Selected District	रायगड		
Select Taluka	धनेश्वर		
Select Village	बहादुर		
Vibhag Number	7		
	Assessment Type	Assessment Range	Rate Per-
	हस्तवेवरीय खमिती	0-0.00	5060
	वाडवाणीय निवडणी	0-0.00	6110
	श्रीवा-वाडवाणी	0-0.00	0
	वाडु-वाडवाणी	0-0.00	0
	वाडु-वाडवाणी	0-0.00	0
	वेडी-वाडवाणी	0-0.00	0
	वाडुनिवा	0-0.00	56700
	दुकाने	0-0.00	81300
			1234

Stamp Duty Ready Reckoner Market Value Rate for Flat	56700			
Increase by 5% on Flat Located on 6 <sup>th</sup> Floor	2835			
<b>Stamp Duty Ready Reckoner Market Value Rate (After Increase/Decrease) (A)</b>	<b>59,535.00</b>	<b>Sq. Mtr.</b>	<b>5,530.99</b>	<b>Sq. Ft.</b>
Stamp Duty Ready Reckoner Market value Rate for Land (B)	5060			
The difference between land rate and building rate(A-B=C)	54,475.00			
Percentage after Depreciation as per table(D)	100%			
<b>Rate to be adopted after considering depreciation [B + (C X D)]</b>	<b>59,535.00</b>	<b>Sq. Mtr.</b>	<b>5,531.00</b>	<b>Sq. Ft.</b>

### Multi-Storied building with Lift

For residential premises / commercial unit / office on above floor in multistoried building, the rate mentioned in the ready reckoner will be increased as under:

	Location of Flat / Commercial Unit in the building	Rate
a)	On Ground to 4 Floors	No increase for all floors from ground to 4 floors
b)	5 Floors to 10 Floors	Increase by 5% on units located between 5 to 10 floors
c)	11 Floors to 20 Floors	Increase by 10% on units located between 11 to 20 floors
d)	21 Floors to 30 Floors	Increase by 15% on units located between 21 to 30 floors





e)	31 Floors and above	Increase by 20% on units located on 31 and above floors
----	---------------------	---

**Depreciation Percentage Table**

Completed Age of Building in Years	Value in percent after depreciation	
	R.C.C Structure / other Pukka Structure	Cessed Building, Half or Semi-Pukka Structure & Kaccha Structure.
0 to 2 Years	100%	100%
Above 2 & up to 5 Years	95%	95%
Above 5 Years	After initial 5 year for every year 1% depreciation is to be considered. However maximum deduction available as per this shall be 70% of Market Value rate	After initial 5 year for every year 1.5% depreciation is to be considered. However maximum deduction available as per this shall be 85% of Market Value rate



Think.Innovate.Create

## Price Indicator

Property	Flat
Source	Housing.Com
Area Type	Carpet
Area	405 Sq. Ft.
Percentage	10%
Rate / Sq. feet on BuiltUp area	₹ 10,774/-
Floor	

The screenshot displays a real estate listing on the Housing.com website. The main heading is 'Tricity Bliss' by 'TRITY REALTY LLP'. The listing is for a 1BHK apartment configuration. Key details include:
 

- Configuration: 1BHK Apartment
- Possession Starts: Dec. 2026
- Avg. Price: ₹6.50 K/sq.ft
- Carpet Area: 405.00 sq.ft. - 413.00 sq.ft.

 The listing also features a large image of the apartment building, smaller images of floor plans, and a map showing the project location. Navigation options at the bottom include 'Overview/Home', 'More About Project', 'Floor Plan', 'Tour This Project', 'Amenities', and 'Price Trends'.

Property	Flat
Source	https://www.99acres.com/
Area Type	Carpet
Area	404.36 Sq. Ft.
Percentage	10%
Rate / Sq. feet on BuiltUp area	₹ 10,791/-
Floor	-

The screenshot displays a real estate listing on the 99acres.com website. The main heading is '1BHK Flat/Apartment Tricity Bliss' located in 'Dape, Navi Mumbai, Mumbai'. The listing price is ₹48 Lac. The area is listed as 404-413 sq.ft. and the project status is 'Under Construction'. The listing includes a floor plan, project details, and a 'Places nearby' section. The website interface shows navigation options like 'Floor Plan', 'Project Details', 'Society Reviews', 'Explore Locality', 'Recommendations', and 'Dealer Details'. There are also tabs for 'FLOOR PLAN', 'INCLUSIONS', 'AREA DETAILS', and 'PRICE DETAILS'. Two unit options are visible: one for 404.36 sq.ft. at ₹48.0 Lacs and another for 413.29 sq.ft. at ₹48.0 Lacs.

Property	Flat
Source	Index no.2
Area Type	Carpet
Area	405 Sq. Ft.
Percentage	10%
Rate / Sq. feet on BuiltUp area	₹ 10,090/-
Floor	4th

9/25/23, 5:50 PM [https://searchqrservice.maharashtra.gov.in/servlet/HTMLReportServlet?KraMark2\\_RegLrns.aspx](https://searchqrservice.maharashtra.gov.in/servlet/HTMLReportServlet?KraMark2_RegLrns.aspx)

17032398  
26-09-2023  
Note:-Generated Through eSearch Module,For original report please contact concern BRQ office.

**सूची क्र.2**

दुपयम निबंधक : सह दु.नि.पनवेल 3  
दस्ता क्रमांक : 17032/2023  
नोंदणी :  
Regn:63m

**गावाचे नाव : वहाळ**

(1) विलेखाचा प्रकार	करारनामा
(2) नोंदणी क्रमांक	4495000
(3) बाजारभावाप्रमाणे मूद्रांक शुल्क (आकारणी देतो की फ्लॉटदार ले नामुद करावे)	2343864.6
(4) मूल्यांकन, पीटव्हिज व परकायाम (असल्यास)	1) पालिकेचे नाव रायगड इतर वर्णन : इतर माहिती: विभाग 7 दर 56700 परसेंट नं 402, चौथा मजला ट्रायसिटी ब्लिस, प्लॉट नं 340, सेक्टर 26, पुष्पक वहाळ (उलवे), नवी मुंबई, ता पनवेल, जि रावठाड, क्षेत्र 37.58 चौ. मी. रेश कारपेट ( Plot Number : 340 )
(5) क्षेत्रफळ	37.58 चौ.मीटर
(6) आकारणी किंवा पुढी देण्यात आलेला रकबा	
(7) दस्तावेज करून देणाऱ्या विनायक देवग्याच्या पत्रकाराचे नाव किंवा दिवाणी न्यायालयाचा हुकुमनामा किंवा आदेश असल्यास, प्रतिवादिचे नाव व पत्ता	1) नाव: जे. ट्रायसिटी रिजल्टी एल एल पी लॉक भागीदार आईन रेकी लॉक कु सु म्हापुत्र रावेंपा आरकडे - 88 - 52 पत्ता - प्लॉट नं. - , गाळा नं. - , इमारतीचे नाव : , ब्लॉक नं. - , रोड नं. 1001/1002, वहाळ मजला, भूमिप्राप्त कोस्टारिका, प्लॉट नं. 1 आणि 2, सेक्टर 18, पंचमीच रोड, रायगड नवी मुंबई, महाराष्ट्र, ठाणे. पिन कोड - 400705 फोन नं. - AAKFT66011
(8) दस्तावेज करून देणाऱ्या पत्रकाराचे व किंवा दिवाणी न्यायालयाचा हुकुमनामा किंवा आदेश असल्यास, प्रतिवादिचे नाव व पत्ता	1) नाव: अमित विक्रम - 88 - 51, पत्ता - प्लॉट नं. - , गाळा नं. - , इमारतीचे नाव : , ब्लॉक नं. - , रोड नं. 502, जय गुरुदेव सोसायटी, प्लॉट नं. 8, ब्लॉक ऑफ बरोडा जवळ, सेक्टर 8, रामपळा, नवी मुंबई, महाराष्ट्र, ठाणे. पिन कोड - 400705 फोन नं. - ALNPNV7549P
(9) दस्तावेज करून दिल्याचा दिनांक	18/09/2023
(10) दस्ता नोंदणी केल्याचा दिनांक	18/09/2023
(11) अनुक्रमीक खंड व पृष्ठ	17032/2023
(12) बाजारभावाप्रमाणे मूद्रांक शुल्क	269700
(13) बाजारभावाप्रमाणे नोंदणी शुल्क	30000
(14) टीए	
मुल्यांकनसाठी विचारात घेतलेला उपपरील -	
मूद्रांक शुल्क आकारताना निवडलेला अनुच्छेद :-	(ii) within the limits of any Municipal Council, Nagarpanchayat or Cantonment Area annexed to it, or any rural area within the limits of the Mumbai Metropolitan Region Development Authority or any other Urban area not mentioned in sub clause (i), or the Influence Areas as per the Annual Statement of Rates published under the Maharashtra Stamp (Determination of True Market Value of Property) Rules, 1995.

[https://searchqrservice.maharashtra.gov.in/servlet/HTMLReportServlet?KraMark2\\_RegLrns.aspx](https://searchqrservice.maharashtra.gov.in/servlet/HTMLReportServlet?KraMark2_RegLrns.aspx) 1/2

## Sale Instances

Property	Flat
Source	Index_no.2
Area Type	Carpet
Area	405 Sq. Ft.
Percentage	10%
Rate / Sq. feet on BuiltUp area	₹ 10,090/-
Floor	9th

सूची क्र.2	
15065529 26-09-2023 Note - Generated Through eSearch Module, For original report please contact concern BRO office.	दुयम निबंधक - सह दु.नि.पनवेल 5 दस्ता क्रमांक - 15065/2023 नोंदणी : Regn:63m
<b>गावाचे नाव : वहाळ</b>	
(1) विलेखाचा प्रकार	करारनामा
(2) मोबदला	4495000
(3) बाजारभावात, भाड्यादराने किंवा बांधकामासाठी किंवा आवासाची देणे वी पट्टेदार ते नमुद करणे)	2515413
(4) भू.मालक, पोटकिस्सा व परक्यांक असावयाचे	1) घालिकेचे नाव रायगड इतर वर्णन : इतर माहिती: प्लॉट नं. 340.9 वा मजला "ट्रायसिटी ब्लिस" प्लॉट नं 340, रोक्टर 26, पुष्पक(उलवे)/वहाळ, नवी मुंबई, ता पनवेल, जि रायगड, क्षेत्र 38.4) बी. मी. रेश कारपेट ( ( Plot Number : 340 : SECTOR NUMBER : 26 : ) )
(5) क्षेत्रफळ	38.41 बी.मीटर
(6) आवासाची किंवा चुटी देण्यात असेल तेव्हा	
(7) दस्तावेजात करण देणा, या विलेख देण्यात आल्याने किंवा दिकाणी न्यायालयाचा हुकुमनामा किंवा आदेश असावयाचे, प्रतिवादिचे नाव व पत्ता	1) नाव -ने. ट्रायसिटी रिअल्टी प्ल प्ल सी लॉफ भागीदार अर्जुन रेडी लॉफ कु सु मधुसूत राकेश आरकडे - वय-32 पत्ता-प्लॉट नं. - माळा नं. - इमारतीचे नाव - , ब्लॉक नं. - , रोड नं. 1001/1002, दहावा मजला, भुविनाथ कोवटारिका, प्लॉट नं. 1-अर्जुन 2, रोक्टर 18, कामबीच रोड, वाणघाडा नवी मुंबई, महाराष्ट्र, ठाणे. पिन कोड -400705 फोन नं.-AAKFT66011
(8) दस्तावेजात करण देणा, या विलेख देणे किंवा दिकाणी न्यायालयाचा हुकुमनामा किंवा आदेश असावयाचे, प्रतिवादिचे नाव व पत्ता	1) नाव -अलतामश रोहताब खान लॉफ कु सु मधुसूत हीना खतून गिहार अहमद खान - वय-32, पत्ता-प्लॉट नं. - माळा नं. - इमारतीचे नाव - , ब्लॉक नं. - , रोड नं. 1501 बी.मिग प्लॉट नं. 09 रोहपली कळंबोली रोक्टर 16 ई कळंबोली नवी मुंबई कळंबोली रोड रायगड , महाराष्ट्र, राईपार(े). पिन कोड -410218 फोन नं.-BHHPK 420502 2) नाव -हीना खतून गिहार अहमद खान - वय-32, पत्ता-प्लॉट नं. - माळा नं. - इमारतीचे नाव - , ब्लॉक नं. - , रोड नं. 1501 बी.मिग प्लॉट नं. 09 रोहपली कळंबोली रोक्टर 16 ई कळंबोली नवी मुंबई कळंबोली रोड रायगड , महाराष्ट्र, राईपार(े). पिन कोड -410218 फोन नं.-CHHPK6688N
(9) दस्तावेजात करण देण्याचा दिनांक	23/09/2023
(10) दस्त नोंदणी केव्हाचा दिनांक	23/09/2023
(11) अनुक्रमिक, रॉड व प्लॉट	15065/2023
(12) बाजारभावाप्रमाणे मुद्रांक शुल्क	269700
(13) बाजारभावाप्रमाणे नोंदणी शुल्क	30000
(14) टीए	
मूल्यांकनासाठी किंवा रोल फेलोला संपर्कात -	
मुद्रांक शुल्क आकारताना निवडतालेला अनुषंग -	(i) within the limits of any Municipal Corporation or any Cantonment area annexed to it.



Property	Flat
Source	Index_no.2
Area Type	Carpet
Area	405 Sq. Ft.
Percentage	10%
Rate / Sq. feet on BuiltUp area	₹ 10,090/-
Floor	7th

17168/23, 5:48 PM  
[https://www.searchignrervice.maharashtra.gov.in/saritar/TMLReport/SuchikRaman2\\_Flag/ivs.aspx](https://www.searchignrervice.maharashtra.gov.in/saritar/TMLReport/SuchikRaman2_Flag/ivs.aspx)

17168/23  
 26-09-2023  
 Note-Generated Through eSearch Module.For original report please contact concern SRO office.

सूची क्र.2  
 दुयम निबंधक : सह दु.नि.पनवेल 3  
 दस्ता क्रमांक : 17168/2023  
 नोंदणी :  
 Regn:63m

गावाचे नाव : वहाळ

(1) विलेखाचा प्रकार	करारनामा
(2) मीटरदला	4493000
(3) बाजारभावा, उदरनिर्वाहकाचा बाबतितपट्टाकार आकारणी देतो की पट्टेदार ते मजूर करावे?	2461057.83
(4) भू.नायब, पोटहिसा व धरकामांक (अवस्थापना)	1) पालिकेचे नाव, रायगड इतर वर्णन : इतर माहिती: प्लॉट नं 207, सातवा मजला, टायशिटी ब्लिस, प्लॉट नं 340, सेक्टर 26, पुष्पाक वहाळ (उलवे), नवी मुंबई, ता पनवेल, जि रायगड, क्षेत्र 37.58 चौ. मी. रेरा कारपेट ( ( Plot Number : 340 ; SECTOR NUMBER : 26 ; ) )
(5) क्षेत्रफळ	37.58 चौ.मीटर
(6) आकारणी किंवा नुदणी देण्यात आलेला दिनांक	
(7) दस्तावेजात करून देणाऱ्या विद्वान देवनाऱ्या पक्षकाराचे नाव किंवा दिवाणी न्यायालयाचा हुकुमनामा किंवा आदेश अकराव्या, प्रतिवादिचे नाव व पत्ता	1) नाव-जी. टायशिटी रिजल्टी एल एल पी लॉफ भागीदार अर्जुन रेडी लॉफ कु मू मजून राकेष आरकडे -- वय-32 पत्ता-प्लॉट नं. 2, माळा नं. 2, इमारतीचे नाव - ब्लॉक नं. 2, रोड नं. 1001/1002, वहाळ मजला, भूमिराज कोस्टारिका, प्लॉट नं. 1 अण्डि 2, सेक्टर 18, रामबीच रोड, रातनवाडा नवी मुंबई, महाराष्ट्र, ठाणे पिन कोड-400705 फोन नं-44KFT66011
(8) दस्तावेजात करून देणाऱ्या पक्षकाराचे व किंवा दिवाणी न्यायालयाचा हुकुमनामा किंवा आदेश अकराव्या, प्रतिवादिचे नाव व पत्ता	1) नाव-विवेक विनय सिंह -- वय-24, पत्ता-प्लॉट नं. 2, माळा नं. 2, इमारतीचे नाव - ब्लॉक नं. 2, रोड नं. 340 अर्द्धा सीपवपस, प्लॉट नं. 6, 6, ब्लॉक नं. 203, सेक्टर 08/02, कोपरखैरणे, नवी मुंबई, महाराष्ट्र, ठाणे पिन कोड -400709 फोन नं-45LPS99625B 2) नाव-राधा विनय सिंह -- वय-28, पत्ता-प्लॉट नं. 2, माळा नं. 2, इमारतीचे नाव - ब्लॉक नं. 2, रोड नं. 340 अर्द्धा सीपवपस, प्लॉट नं. 6, 6, ब्लॉक नं. 203, सेक्टर 08/02, कोपरखैरणे, नवी मुंबई, महाराष्ट्र, ठाणे पिन कोड -400709 फोन नं-40QPS3568Q
(9) दस्तावेजात करून दिल्याचा दिनांक	21/09/2023
(10) दस्त नोंदणी केलेल्याचा दिनांक	21/09/2023
(11) अनुक्रमीक, खंड व पुढ	17168/2023
(12) बाजारभावाप्रमाणे मुदतीक शुल्क	269700
(13) बाजारभावाप्रमाणे नोंदणी शुल्क	30000
(14) रीरा	
शुल्कात्मकतादी विचारतात घेतलेला तपशील-	
मुदतीक शुल्क आकारतांना निवडलेला अनुच्छेद -	(i) within the limits of any Municipal Corporation or any Cantonment area annexed to it.

[https://www.searchignrervice.maharashtra.gov.in/saritar/TMLReport/SuchikRaman2\\_Flag/ivs.aspx](https://www.searchignrervice.maharashtra.gov.in/saritar/TMLReport/SuchikRaman2_Flag/ivs.aspx)



**(Annexure-IV)****DECLARATION-CUM-UNDERTAKING**

I, Manoj Chalikwar do hereby solemnly affirm and state that:

- a. I am a citizen of India.
- b. I will not undertake valuation of any assets in which I have a direct or indirect interest or become so interested at any time during a period of three years prior to my appointment as valuer or three years after the valuation of assets was conducted by me.
- c. The information furnished in my valuation report dated 27.09.2023 is true and correct to the best of my knowledge and belief and I have made an impartial and true valuation of the property.
- d. My engineer Rajesh Ghadi has personally inspected the property on 26.09.2023. The work is not sub - contracted to any other valuer and carried out by myself.
- e. Valuation report is submitted in the format as prescribed by the bank.
- f. I have not been depanelled / delisted by any other bank and in case any such depanelment by other banks during my empanelment with you, I will inform you within 3 days of such depanelment.
- g. I have not been removed / dismissed from service / employment earlier.
- h. I have not been convicted of any offence and sentenced to a term of imprisonment
- i. I have not been found guilty of misconduct in my professional capacity.
- j. I have not been declared to be unsound mind
- k. I am not an undischarged bankrupt, or has not applied to be adjudicated as a bankrupt;
- l. I am not an undischarged insolvent.
- m. I have not been levied a penalty under section 271J of Income-tax Act, 1961 (43 of 1961) and time limit for filing appeal before Commissioner of Income-tax (Appeals) or Income-tax Appellate Tribunal, as the case may be has expired, or such penalty has been confirmed by Income-tax Appellate Tribunal, and five years have not elapsed after levy of such penalty
- n. I have not been convicted of an offence connected with any proceeding under the Income Tax Act 1961, Wealth Tax Act 1957 or Gift Tax Act 1958 and
- o. My PAN Card number as applicable is AERPC9086P
- p. I undertake to keep you informed of any events or happenings which would make me ineligible for empanelment as a valuer
- q. I have not concealed or suppressed any material information, facts and records and I have made a complete and full disclosure

- r. I have read the Handbook on Policy, Standards and procedure for Real Estate Valuation, 2011 of the IBA and this report is in conformity to the 'Standards' enshrined for valuation in the Part - B of the above handbook to the best of my ability.
- s. I have read the International Valuation Standards (IVS) and the report submitted to the Bank for the respective asset class is in conformity to the 'Standards' as enshrined for valuation in the IVS in 'General Standards' and 'Asset Standards' as applicable. The valuation report is submitted in the prescribed format of the bank.
- t. I abide by the Model Code of Conduct for empanelment of valuer in the Bank. (Annexure V - A signed copy of same to be taken and kept along with this declaration)
- u. My CIBIL Score and credit worthiness is as per Bank's guidelines.
- v. I am a Valuer, who is competent to sign this valuation report.
- w. I will undertake the valuation work on receipt of Letter of Engagement generated from the system (i.e. LLMS / LOS) only.
- x. Further, I hereby provide the following information.

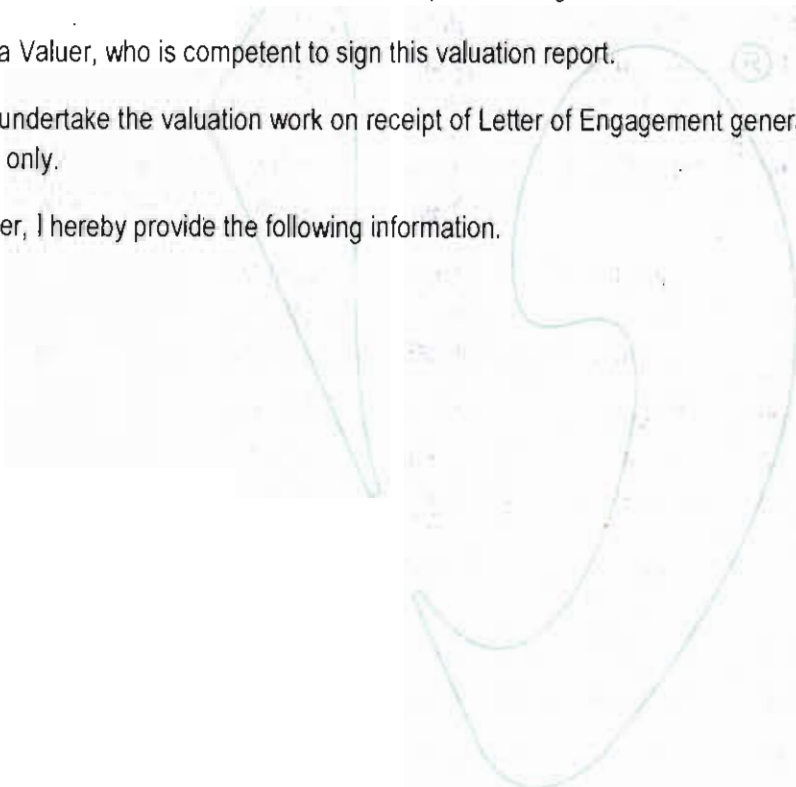

Think.Innovate.Create

No.	Particulars	Valuer comment
1	background information of the asset being valued;	The property under consideration is purchased by Upendra R. Golatkar & Urjita Upendra Golatkar from M/s. Tricity Realty LLP vide Draft Agreement dated 01.09.2023.
2	purpose of valuation and appointing authority	As per the request from State Bank of India, RASMECCC Panvel to assess Fair Market Value value of the property for Housing Loan purpose
3	identity of the valuer and any other experts involved in the valuation;	Manoj Chalikwar - Regd. Valuer Rajesh Ghadi - Valuation Engineer Vaishali Sarmalkar - Technical Manager Jayaraja Acharya - Technical Officer
4	disclosure of valuer interest or conflict, if any;	We have no interest, either direct or indirect, in the property valued. Further to state that we do not have relation or any connection with property owner / applicant directly or indirectly. Further to state that we are an independent Valuer and in no way related to property owner / applicant
5	date of appointment, valuation date and date of report;	Date of Appointment - 25.09.2023 Valuation Date - 27.09.2023 Date of Report - 27.09.2023
6	inspections and/or investigations undertaken;	Physical Inspection done on - 26.09.2023
7	nature and sources of the information used or relied upon;	Market Survey at the time of site visit Ready Reckoner rates / Circle rates Online search for Registered Transactions Online Price Indicators on real estate portals Enquiries with Real estate consultants Existing data of Valuation assignments carried out by us
8	Procedures adopted in carrying out the valuation and valuation standards followed;	Sales Comparative Method
9	restrictions on use of the report, if any;	This valuation is for the use of the party to whom it is addressed and for no other purpose. No responsibility is accepted to any third party who may use or rely on the whole or any part of this valuation. The valuer has no pecuniary interest that would conflict with the proper valuation of the property.
10	major factors that were taken into account during the valuation;	current market conditions, demand and supply position, Residential Flat size, location, upswing in real estate prices, sustained demand for Residential Flat, all round development of commercial and Commercial application in the locality etc.
11	major factors that were not taken into account during the valuation;	-
12	Caveats, limitations and disclaimers to the extent they explain or elucidate the limitations faced by valuer, which shall not be for the purpose of limiting his responsibility for the valuation report.	Attached





## Assumptions, Disclaimers, Limitations & Qualifications

### Value Subject to Change

The subject appraisal exercise is based on prevailing market dynamics as on **27<sup>th</sup> September 2023** and does not take into account any unforeseeable developments which could impact the same in the future.

### Our Investigations

We are not engaged to carry out all possible investigations in relation to the subject property. Where in our report we identify certain limitations to our investigations, this is to enable the reliant party to instruct further investigations where considered appropriate or where we recommend as necessary prior to reliance. Mumbai (VCIPL) is not liable for any loss occasioned by a decision not to conduct further investigations.

### Assumptions

Assumptions are a necessary part of undertaking valuations. Vastukala Consultants India Pvt. Ltd. adopts assumptions for the purpose of providing valuation advice because some matters are not capable of accurate calculations or fall outside the scope of our expertise, or out instructions. The reliant party accepts that the valuation contains certain specific assumptions and acknowledge and accept the risk of that if any of the assumptions adopted in the valuation are incorrect, then this may have an effect on the valuation.

### Information Supplied by Others

The appraisal is based on the information provided by the client. The same has been assumed to be correct and has been used for appraisal exercise. Where it is stated in the report that another party has supplied information to VCIPL, this information is believed to be reliable but VCIPL can accept no responsibility if this should prove not to be so.

### Future Matters

To the extent that the valuation includes any statement as to a future matter, that statement is provided as an estimate and/or opinion based on the information known to VCIPL at the date of this document. VCIPL does not warrant that such statements are accurate or correct.

### Map and Plans

Any sketch, plan or map in this report is included to assist the reader while visualising the property and assume no responsibility in connection with such matters.

### Site Details

Based on inputs received from Client's representative and site visit conducted, we understand that the subject property is Residential Flat, admeasuring **405.00 Sq. Ft. Carpet Area** in the name of **Tricity Realty LLP**. . Name of Proposed Purchaser is **Upendra R. Golatkar & Urjita Upendra Golatkar**. Further, VCIPL has assumed that the subject property is free from any encroachment and is available as on the date of the appraisal.

### Property Title



Based on our discussion with the Client, we understand that the subject property is owned by **Tricity Realty LLP**. Name of Proposed Purchaser is **Upendra R. Golatkar & Urjita Upendra Golatkar**. For the purpose of this appraisal exercise, we have assumed that the subject property has a clear title and is free from any encumbrances, disputes and claims. VCIPL has made no further enquiries with the relevant local authorities in this regard and does not certify the property as having a clear and marketable title. Further, no legal advice regarding the title and ownership of the subject property has been obtained for the purpose of this appraisal exercise. It has been assumed that the title deeds are clear and marketable.

### **Environmental Conditions**

We have assumed that the subject property is not contaminated and is not adversely affected by any existing or proposed environmental law and any processes which are carried out on the property are regulated by environmental legislation and are properly licensed by the appropriate authorities.

### **Area**

Based on the information provided by the Client's representative, we understand that the Residential Flat, admeasuring **405.00 Sq. Ft. Carpet Area**.

### **Condition & Repair**

In the absence of any information to the contrary, we have assumed that there are no abnormal ground conditions, nor archaeological remains present which might adversely affect the current or future occupation, development or value of the property. The property is free from rat, infestation, structural or latent defect. No currently known deleterious or hazardous materials or suspect techniques will be used in the construction of or subsequent alteration or additions to the property and comments made in the property details do not purport to express an opinion about, or advise upon, the condition of uninspected parts and should not be taken as making an implied representation or statement about such parts.

### **Valuation Methodology**

For the purpose of this valuation exercise, the valuation methodology used is Direct Comparison Approach Method and proposed Highest and Best Use model is used for analysing development potential.

The Direct Comparison Approach involves a comparison of the property being valued to similar properties that have actually been sold in arms - length transactions or are offered for sale. This approach demonstrates what buyers have historically been willing to pay (and sellers willing to accept) for similar properties in an open and competitive market and is particularly useful in estimating the value of the Flat and properties that are typically traded on a unit basis.

In case of inadequate recent transaction activity in the subject micro-market, the appraiser would collate details of older transactions. Subsequently, the appraiser would analyse rental / capital value trends in the subject micro-market in order to calculate the percentage increase / decrease in values since the date of the identified transactions. This percentage would then be adopted to project the current value of the same.

Where reliance has been placed upon external sources of information in applying the valuation methodologies, unless otherwise specifically instructed by Client and/or stated in the valuation, VCIPL has not independently verified that information and VCIPL does not advise nor accept it as reliable. The person or entity to whom the report is addressed acknowledges and accepts the risk that if any of the unverified information in the valuation is incorrect, then this may have an effect on the



valuation.

### **Not a Structural Survey**

We state that this is a valuation report and not a structural survey.

### **Other**

All measurements, areas and ages quoted in our report are approximate.

### **Legal**

We have not made any allowances with respect to any existing or proposed local legislation relating to taxation on realization of the sale value of the subject property. VCIPL is not required to give testimony or to appear in court by reason of this appraisal report, with reference to the property in question, unless arrangement has been made thereof. Further, no legal advice on any aspects has been obtained for the purpose of this appraisal exercise.

### **Property specific assumptions**

Based on inputs received from the client and site visit conducted, we understand that the subject property is **Residential Flat**, admeasuring **405.00 Sq. Ft. Carpet Area**.

## **ASSUMPTIONS, CAVEATS, LIMITATION AND DISCLAIMERS**

1. We assume no responsibility for matters of legal nature affecting the property appraised or the title thereto, nor do we render our opinion as to the title, which is assumed to be good and marketable.
2. The property is valued as though under responsible ownership.
3. It is assumed that the property is free of liens and encumbrances
4. It is assumed that there are no hidden or unapparent conditions of the subsoil or structure that would render it more or less valuable. No responsibility is assumed for such conditions or for engineering that might be required to discover such factors.
5. There is no direct/ indirect interest in the property valued.
6. The rates for valuation of the property are in accordance with the Govt. approved rates and prevailing market rates.



(Annexure-V)

## MODEL CODE OF CONDUCT FOR VALUERS

### Integrity and Fairness

1. A valuer shall, in the conduct of his/its business, follow high standards of integrity and fairness in all his/its dealings with his/its clients and other valuers.
2. A valuer shall maintain integrity by being honest, straightforward, and forthright in all professional relationships.
3. A valuer shall endeavour to ensure that he/it provides true and adequate information and shall not misrepresent any facts or situations.
4. A valuer shall refrain from being involved in any action that would bring disrepute to the profession.
5. A valuer shall keep public interest foremost while delivering his services.

### Professional Competence and Due Care

6. A valuer shall render at all times high standards of service, exercise due diligence, ensure proper care and exercise independent professional judgment.
7. A valuer shall carry out professional services in accordance with the relevant technical and professional standards that may be specified from time to time.
8. A valuer shall continuously maintain professional knowledge and skill to provide competent professional service based on up-to-date developments in practice, prevailing regulations / guidelines and techniques.
9. In the preparation of a valuation report, the valuer shall not disclaim liability for his/its expertise or deny his/its duty of care, except to the extent that the assumptions are based on statements of fact provided by the company or its auditors or consultants or information available in public domain and not generated by the valuer.
10. A valuer shall not carry out any instruction of the client insofar as they are incompatible with the requirements of integrity, objectivity and independence.
11. A valuer shall clearly state to his client the services that he would be competent to provide and the services for which he would be relying on other valuers or professionals or for which the client can have a separate arrangement with other valuers.

### Independence and Disclosure of Interest

12. A valuer shall act with objectivity in his/its professional dealings by ensuring that his/its decisions are made without the presence of any bias, conflict of interest, coercion, or undue influence of any party, whether directly connected to the valuation assignment or not.
13. A valuer shall not take up an assignment if he/it or any of his/its relatives or associates is not independent in terms of association to the company.



14. A valuer shall maintain complete independence in his/its professional relationships and shall conduct the valuation independent of external influences.
15. A valuer shall wherever necessary disclose to the clients, possible sources of conflicts of duties and interests, while providing unbiased services
16. A valuer shall not deal in securities of any subject company after any time when he/it first becomes aware of the possibility of his / its association with the valuation, and in accordance with the Securities and Exchange Board of India (Prohibition of Insider Trading) Regulations, 2015 or till the time the valuation report becomes public, whichever is earlier.
17. A valuer shall not indulge in 'mandate snatching' or offering 'convenience valuations' in order to cater to a company or client's needs.
18. As an independent valuer, the valuer shall not charge success fee.
19. In any fairness opinion or independent expert opinion submitted by a valuer, if there has been a prior engagement in an unconnected transaction, the valuer shall declare the association with the company during the last five years.

### Confidentiality

20. A valuer shall not use or divulge to other clients or any other party any confidential information about the subject company, which has come to his / its knowledge without proper and specific authority or unless there is a legal or professional right or duty to disclose.

### Information Management

21. A valuer shall ensure that he/ it maintains written contemporaneous records for any decision taken, the reasons for taking the decision, and the information and evidence in support of such decision. This shall be maintained so as to sufficiently enable a reasonable person to take a view on the appropriateness of his /its decisions and actions.
22. A valuer shall appear, co-operate and be available for inspections and investigations carried out by the authority, any person authorised by the authority, the registered valuers organisation with which he/it is registered or any other statutory regulatory body.
23. A valuer shall provide all information and records as may be required by the authority, the Tribunal, Appellate Tribunal, the registered valuers organisation with which he/it is registered, or any other statutory regulatory body.
24. A valuer while respecting the confidentiality of information acquired during the course of performing professional services, shall maintain proper working papers for a period of three years or such longer period as required in its contract for a specific valuation, for production before a regulatory authority or for a peer review. In the event of a pending case before the Tribunal or Appellate Tribunal, the record shall be maintained till the disposal of the case.





