

Valuation Report of the Immovable Property



Details of the property under consideration:

Name of Owner: **Mr. Prashant Upare & Mrs. Sheetal P. Upare**

Residential Flat No. 1804, 18th Floor, Tower 3, “**Godrej Ascend Phase - 2**”, Kolshet Road, Village - Dhokali & Balkum, Thane (West), Taluka & District - Thane, PIN Code – 400 607,
State – Maharashtra, Country – India.

Longitude Latitude: 19°13'42.4"N 72°58'59.6"E

Think.Innovate.Create

Valuation Done for: **State Bank of India** **RACPC Thane Branch**



Retail Assets Centralized, Processing Centre, Dosti Pinnacle, Plot No. E7, Near New Passport Office,
Gate No. 3, Road No. 22, Panchpakhadi Village, Wagle Indl Estate, Thane – 400204,
State – Maharashtra, Country – India.



Thane : 101, 1st Floor, B Wing, Beth Shalom, Near Civil Hospital, Thane (W) - 400 601, (M.S.), INDIA
E-mail : thane@vastukala.org, Tel. : 80978 82976 / 90216 25621

Our Pan India Presence at :

 Mumbai	 Aurangabad	 Pune	 Rajkot
 Thane	 Nanded	 Indore	 Raipur
 Delhi NCR	 Nashik	 Ahmedabad	 Jaipur

 **Regd. Office** : B1-001, U/B Floor, Boomerang, Chandivali Farm Road, Andheri (East), Mumbai - 400 072, (M.S.), INDIA
 TeleFax : +91 22 28371325/24
 mumbai@vastukala.org

VALUATION OPINION REPORT

This is to certify that for under construction property bearing Residential Flat No. 1804, 18th Floor, Tower 3, "Godrej Ascend Phase - 2", Kolshet Road, Village - Dhokali & Balkum, Thane (West), Taluka & District - Thane, PIN Code – 400 607, State – Maharashtra, Country – India belongs to **Mr. Prashant Upare & Mrs. Sheetal P. Upare.**

Boundaries of the property.

North : Kolshet Road
South : Open Plot
East : Open Plot
West : Kavya Dhara Complex

Considering various parameters recorded, existing economic scenario, and the information that is available with reference to the development of neighborhood and method selected for valuation, we are of the opinion that, the property premises can be assessed for this particular purpose at **₹ 2,00,32,800.00 (Rupees Two Crore Thirty Two Thousand Eight Hundred Only)**. As per site inspection, Land Excavation work is in progress.

The valuation of the property is based on the documents produced by the concern. Legal aspects have not been taken into considerations while preparing this valuation report.

Hence certified

For **VASTUKALA CONSULTANTS (I) PVT. LTD.**

Director

Manoj B. Chalikwar

Registered Valuer

Chartered Engineer (India)

Reg. No. CAT-I-F-1763

SBI Empanelment No.: SME/TCC/2021-22/86/3

Encl: Valuation report.

Auth. Sign.



Think.Innovate.Create



Thane : 101, 1st Floor, B Wing, Beth Shalom, Near Civil Hospital, Thane (W) - 400 601, (M.S.), INDIA
E-mail : thane@vastukala.org, Tel. : 80978 82976 / 90216 25621

Our Pan India Presence at :

Mumbai Aurangabad Pune Rajkot
Thane Nanded Indore Raipur
Delhi NCR Nashik Ahmedabad Jaipur

Regd. Office : B1-001, U/B Floor, Boomerang, Chandivali Farm Road, Andheri (East), Mumbai - 400 072, (M.S.), INDIA
TeleFax : +91 22 28371325/24
✉ mumbai@vastukala.org

Vastukala Consultants (I) Pvt. Ltd.

B1-001, U/B Floor, Boomerang, Chandivali Farm Road, Powai, Andheri (East), Mumbai – 400 072

To,

The Branch Manager,**State Bank of India****RACPC Thane Branch**Retail Assets Centralized, Processing Centre,
Dosti Pinnacle, Plot No. E7, Near New Passport Office,
Gate No. 3, Road No. 22, Panchpakhadi Village,
Wagle Indl Estate, Thane – 400204,
State – Maharashtra, Country – India.**VALUATION REPORT (IN RESPECT OF FLAT)**

I		General	
1.	Purpose for which the valuation is made	:	To assess realizable value of the property for Housing Loan Purpose.
2.	a) Date of inspection	:	21.09.2023
	b) Date on which the valuation is made	:	22.09.2023
3.	List of documents produced for perusal:		
	1. Copy of Agreement for Sale dated 15.05.2023 Between Godrej Properties Ltd. (the Developer / Owner) and Mr. Prashant Upare & Mrs. Sheetal P. Upare (the Purchaser/s).		
	2. Copy of RERA Certificate No. P51700046541 dated 10.08.2022		
	3. Copy of Amended Commencement Certificate No. V.P. No. S05 / 0194 / 19 / TMC / TDD / 4351 / 23 dated 31.03.2023 issued by Thane Municipal Corporation.		
	4. Copy of Approved Plan No. S05 / 0194 / 19 / TMC / TD-DP / TPS - 4165 / 22 dated 03.08.2022 issued by Thane Municipal Corporation.		
4.	Name of the owner(s) and his / their address (es) with Phone no. (details of share of each owner in case of joint ownership)	:	Mr. Prashant Upare & Mrs. Sheetal P. Upare. Address: Residential Flat No. 1804, 18 th Floor, Tower 3, “ Godrej Ascend Phase - 2 ”, Kolshet Road, Village - Dhokali & Balkum, Thane (West), Taluka & District - Thane, PIN Code – 400 607, State – Maharashtra, Country – India Contact Person: Krithika (CRM) Contact No. 8655864309 Joint Ownership Details of ownership share is not available
5.	Brief description of the property (Including Leasehold / freehold etc.)	:	The property is a residential flat in under construction building. The flat is located on 18 th floor in the said under construction building. The composition of Flat will be 3 Bedrooms + Living Room + Dining + Kitchen + 2 Toilets + Passage + Deck Area + Utility Area. (i.e. 3 BHK + 3 Toilets). The property is at 5.1 Km. distance from nearest railway station Thane. At the time of visit building was under construction and excavation work was in progress.

6.	Location of property		:	
	a)	Plot No. / Survey No.	:	Survey No. 39, 40, 41/1 of Village – Dhokali & Survey No. 234/1, 234/2 & 235 of Village - Balkum
	b)	Door No.	:	Residential Flat No. 1804
	c)	C.T.S. No. / Village	:	Village - Dhokali & Balkum
	d)	Ward / Taluka	:	Taluka – Thane
	e)	Mandal / District	:	District – Thane
	f)	Date of issue and validity of layout of approved map / plan	:	Copy of Approved Plan No. S05 / 0194 / 19 / TMC / TD-DP / TPS - 4165 / 22 dated 03.08.2022 issued by
	g)	Approved map / plan issuing authority	:	Thane Municipal Corporation.
	h)	Whether genuineness or authenticity of approved map/ plan is verified	:	
	i)	Any other comments by our empanelled valuers on authentic of approved plan	:	Building Under Construction
7.	Postal address of the property		:	Residential Flat No. 1804, 18 th Floor, Tower 3, “ Godrej Ascend Phase - 2 ”, Kolshet Road, Village - Dhokali & Balkum, Thane (West), Taluka & District - Thane, PIN Code – 400 607, State – Maharashtra, Country – India
8.	City / Town		:	Village - Dhokali & Balkum, Thane (West)
	Residential area		:	Yes
	Commercial area		:	No
	Industrial area		:	No
9.	Classification of the area		:	
	i) High / Middle / Poor		:	Middle Class
	ii) Urban / Semi Urban / Rural		:	Urban
10.	Coming under Corporation limit / Village Panchayat / Municipality		:	Village - Dhokali & Balkum Thane Municipal Corporation
11.	Whether covered under any State / Central Govt. enactments (e.g., Urban Land Ceiling Act) or notified under agency area/ scheduled area / cantonment area		:	No
12.	Boundaries of the property			As per Site As per Document
	North		:	Kolshet Road Details not provided
	South		:	Open Plot Details not provided
	East		:	Open Plot Details not provided
	West		:	Kavya Dhara Complex Details not provided
13	Dimensions of the site			N. A. as property under consideration is a flat in an apartment building.
				A B As per the Deed Actuals
	North		:	- -
	South		:	- -
	East		:	- -

	West	:	-	-
14.	Extent of the site	:	Carpet Area in Sq. Ft. = 897.00 Adjacent Area in Sq. Ft. = 85.00 Total Carpet Area in Sq. Ft. = 982.00 (Area as per Agreement for Sale) Built up Area in Sq. Ft. = 1,080.00 (Total Carpet Area + 10%)	
14.1	Latitude, Longitude & Co-ordinates of flat	:	19°13'42.4"N 72°58'59.6"E	
15.	Extent of the site considered for Valuation (least of 13A& 13B)	:	Carpet Area in Sq. Ft. = 897.00 Adjacent Area in Sq. Ft. = 85.00 Total Carpet Area in Sq. Ft. = 982.00 (Area as per Agreement for Sale)	
16	Whether occupied by the owner / tenant? If occupied by tenant since how long? Rent received per month.	:	Building under Construction	
II	APARTMENT BUILDING			
	Nature of the Apartment	:	Residential	
	Location	:		
	C.T.S. No.	:	Survey No. 39, 40, 41/1 of Village – Dhokali & Survey No. 234/1, 234/2 & 235 of Village - Balkum	
	Block No.	:	-	
	Ward No.	:	-	
	Village / Municipality / Corporation	:	Village - Dhokali & Balkum Thane Municipal Corporation	
	Door No., Street or Road (Pin Code)	:	Residential Flat No. 1804, 13 th Floor, Tower 3, “ Godrej Ascend Phase - 2 ”, Kolshet Road, Village - Dhokali & Balkum, Thane (West), Taluka & District - Thane, PIN Code – 400 607, State – Maharashtra, Country – India	
	Description of the locality Residential / Commercial / Mixed	:	Residential	
	Year of Construction	:	Building under Construction	
	Number of Floors	:	Proposed Ground + 42 Upper Floors	
	Type of Structure	:	Proposed R.C.C. Framed Structure	
	Number of Dwelling units in the building	:	Proposed 5 Flats on 18 th Floor	
	Quality of Construction	:	Building under Construction	
	Appearance of the Building	:	Building under Construction	
	Maintenance of the Building	:	Building under Construction	
	Facilities Available	:		
	Lift	:	Proposed 6 Lifts	
	Protected Water Supply	:	Proposed Municipal Water supply	
	Underground Sewerage	:	Proposed Connected to Municipal Sewerage System	
	Car parking - Open / Covered	:	Proposed Along with One Car Parking space	
	Is Compound wall existing?	:	Proposed, Yes	
	Is pavement laid around the building	:	Proposed, Yes	

III	FLAT		
1	The floor in which the flat is situated	:	18 th floor
2	Door No. of the flat	:	Residential Flat No. 1804
3	Specifications of the flat	:	
	Roof	:	Proposed R.C.C. Slab
	Flooring	:	Proposed Vitrified tiles flooring
	Doors	:	Proposed Teak Wood door frame with flush doors
	Windows	:	Proposed Powder coated aluminum sliding windows
	Fittings	:	Proposed Concealed plumbing with C.P. fittings. Proposed Electrical wiring with concealed.
	Finishing	:	Proposed Cement Plastering + POP finish
4	House Tax	:	
	Assessment No.	:	Details not provided
	Tax paid in the name of:	:	Details not provided
	Tax amount:	:	Details not provided
5	Electricity Service connection No.:	:	Details not provided
	Meter Card is in the name of:	:	Details not provided
6	How is the maintenance of the flat?	:	Building under Construction
7	Sale Deed executed in the name of	:	Mr. Prashant Upare & Mrs. Sheetal P. Upare
8	What is the undivided area of land as per Sale Deed?	:	Details not available
9	What is the plinth area of the flat?	:	Built up Area in Sq. Ft. = 1,080.00 (Total Carpet Area + 10%)
10	What is the floor space index (app.)	:	As per TMC norms
11	What is the Carpet Area of the flat?	:	Carpet Area in Sq. Ft. = 897.00 Adjacent Area in Sq. Ft. = 85.00 Total Carpet Area in Sq. Ft. = 982.00 (Area as per Agreement for Sale)
12	Is it Posh / I Class / Medium / Ordinary?	:	Medium
13	Is it being used for Residential or Commercial purpose?	:	Residential purpose
14	Is it Owner-occupied or let out?	:	Building under Construction
15	If rented, what is the monthly rent?	:	₹ 50,000.00 Expected rental income from the property per month after Completion
IV	MARKETABILITY	:	
1	How is the marketability?	:	Good
2	What are the factors favouring for an extra Potential Value?	:	Located in developed area
3	Any negative factors are observed which affect the market value in general?	:	No
V	Rate	:	
1	After analyzing the comparable sale instances, what is the composite rate for a similar flat with same specifications in the adjoining locality? - (Along with details / reference of at - least two latest deals / transactions with respect to adjacent properties in the areas)	:	₹ 19,000.00 to ₹ 21,000.00 per Sq. Ft. on Carpet Area

2	Assuming it is a new construction, what is the adopted basic composite rate of the flat under valuation after comparing with the specifications and other factors with the flat under comparison (give details).	:	₹ 20,400.00 per Sq. Ft.
3	Break – up for the rate	:	
	I. Building + Services	:	₹ 2,800.00 per Sq. Ft.
	II. Land + others	:	₹ 17,600.00 per Sq. Ft.
4	Guideline rate obtained from the Registrar's office (an evidence thereof to be enclosed)	:	₹ 1,27,930.00 per Sq. M. i.e. ₹ 11,885.00 per Sq. Ft.
5	In case of variation of 20% or more in the valuation proposed by the valuer and the Guideline value provided in the State Govt. notification or Income Tax Gazette justification on variation has to be given.		It is a foregone conclusion that market value is always more than RR prices. As the RR rates are fixed by respective state governments for computing stamp duty/Rgstn. Fees. Thus, the rates differ from place to place and location. amenities per se as evident from the fact that even RR rates decided by Govt. differs.
VI	COMPOSITE RATE ADOPTED AFTER DEPRECIATION		
a	Depreciated building rate	:	-
	Replacement cost of flat with Services (v(3)i)	:	₹ 2,800.00 per Sq. Ft.
	Age of the building	:	Building Under Construction
	Life of the building estimated	:	60 years (after Completion) Subject to proper, preventive periodic maintenance & structural repairs.
	Depreciation percentage assuming the salvage value as 10%	:	Building Under Construction
	Depreciated Ratio of the building	:	
b	Total composite rate arrived for Valuation	:	
	Depreciated building rate VI (a)	:	₹ 2,800.00 per Sq. Ft.
	Rate for Land & other V (3) ii	:	₹ 17,600.00 per Sq. Ft.
	Total Composite Rate	:	₹ 20,400.00 per Sq. Ft. (Including Parking)

Details of Valuation:

Sr. No.	Description	Qty.	Rate per unit (₹)	Estimated Value (₹)
1	Present value of the flat (incl. car parking provided)	982.00 Sq. Ft.	20,400.00	2,00,32,800.00
2	Wardrobes			
3	Showcases			
4	Kitchen arrangements			
5	Superfine finish			
6	Interior Decorations			
7	Electricity deposits / electrical fittings, etc.			
8	Extra collapsible gates / grill works etc.			
9	Potential value, if any			
10	Others			
	Total / Realizable value of the property			2,00,32,800.00
	Insurable value of the property (1,080.00 X 2,800.00)			30,24,000.00
	Guideline Value of the property (1,080.00 X 11,885.00)			1,28,35,800.00

Justification for price /rate

The Market Value of the property is based on facts of markets discovered by us during our enquiries, however the government rate value in this case is less than the market value arrived by us. We are of the opinion that the value arrive by us will prove to be correct if an Auction of the subject property is carried out. As far as Market Value in Index II is concerned, it is not possible to comment on same, may be government rates are fixed by sampling during same point of time in part and whereas, Market values change every month.

In most of the cases the actual deal amount or Transaction value is not reflected in Index II because of various Market practices. As Valuer, we always try to give a value which is correct reflection of actual transaction value irrespective of any factors in market.

We hope this will satisfy your requirements.

Method of Valuation / Approach

The sales comparison approach uses the market data of sale prices to estimate the value of a real estate property. Property valuation in this method is done by comparing a property to other similar properties that have been recently sold. Comparable properties, also known as comparable, or comps, must share certain features with the property in question. Some of these include physical features such as square footage, number of rooms, condition, and age of the building; however, the most important factor is no doubt the location of the property. Adjustments are usually needed to account for differences as no two properties are exactly the same. To make proper adjustments when comparing properties, real estate appraisers must know the differences between the comparable properties and how to value these differences. The sales comparison approach is commonly used for Residential Flat, where there are typically many comparables available to analyze. As the property is a residential flat, we have adopted Sale Comparison Approach Method for the purpose of valuation .The Price for similar type of property in the nearby vicinity is in the range of ₹ 19,000.00 to ₹ 21,000.00 per Sq. Ft. on Carpet Area Considering the rate with attached report , current market conditions, demand and supply position, Flat size, location, upswing in real estate prices, sustained demand for Residential Flat, all round development of commercial and residential application in the locality etc. We estimate ₹ 20,400.00 per Sq. Ft. on Carpet Area for valuation.

Impending threat of acquisition by government for road widening / publics service purposes, sub merging & applicability of CRZ provisions (Distance from sea-cost / tidal level must be incorporated) and their effect on	
i) Salability	Good
ii) Likely rental values in future in	₹ 50,000.00 Expected rental income from the property per month after completion
iii) Any likely income it may generate	Rental Income

Actual Site Photographs



Think.Innovate.Create

Route Map of the property

Site u/r

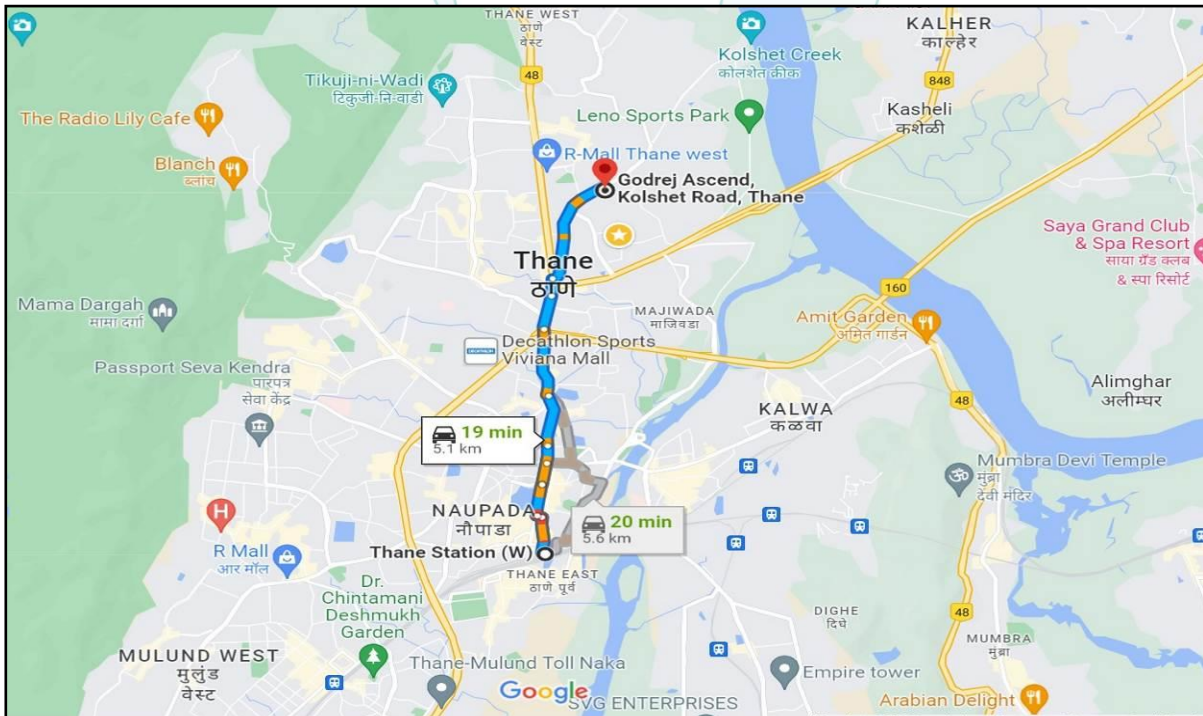
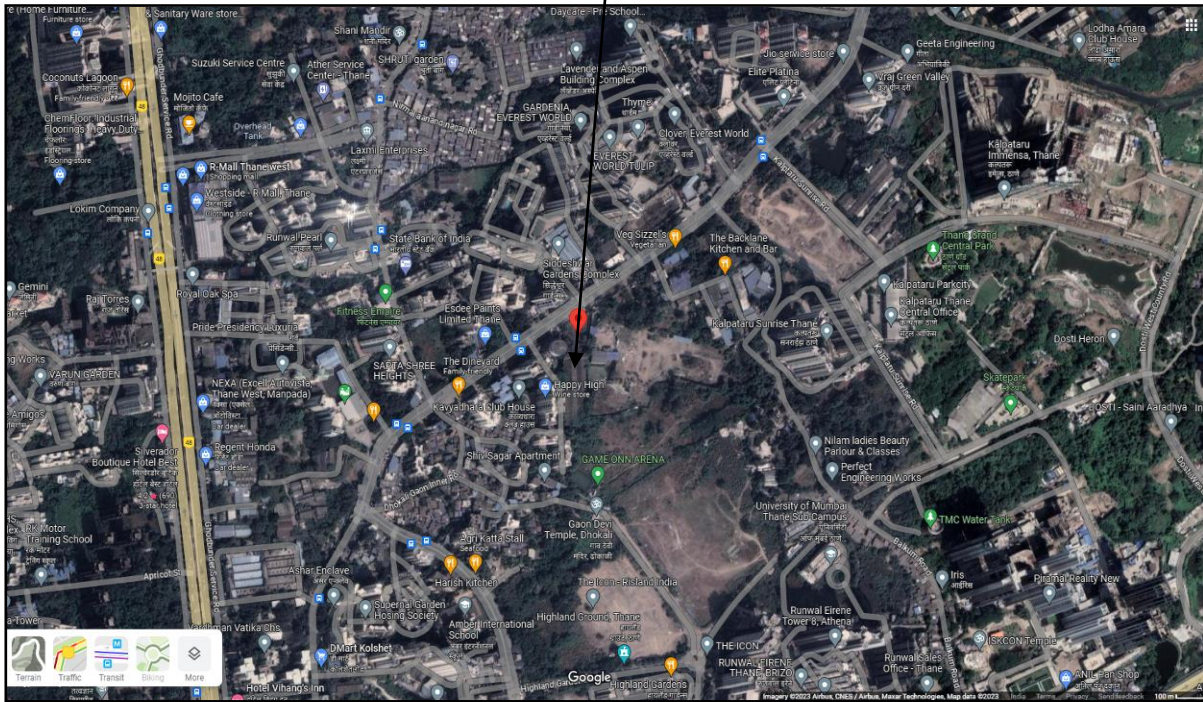

Longitude Latitude: 19°13'42.4"N 72°58'59.6"E

Note: The Blue line shows the route to site from nearest railway station (Thane – 5.1 Km.)

Ready Reckoner Rate

Department of Registration and Stamp
Government of Maharashtra

नोंदणी व मुद्रांक विभाग
महाराष्ट्र शासन

Annual Statement of Rates Ver. 2.0
(बाजारमूल्य दर पत्रक आवृत्ती 2.0)

Home
Valuation Guidelines | User Manual

Year: 2023-2024 Language: English

Selected District: Thane

Select Taluka: Thane

Select Village: Gavache Nav : Dhokall (Thane Mahan)

Search By: Survey No. Location

Select	उपविभाग	खुली जमीन	निवासी सदनिका	ऑफिस	दुकाने	औद्योगिक	एकक (Rs./)
SurveyNo	8/32-3अ-2) ठाणे शिबंदी रस्त्याच्या दोन्ही बाजू लागतले सर्वे नंबर मोजे डोकाळी (गट नंबर)	37500	104900	118200	130700	118200	चौ. मीटर
SurveyNo	8/33-3अ-2) कोलशेठ रस्त्याच्या दोन्ही बाजू लागतले सर्वे नंबर मोजे डोकाळी (गट नंबर)	34400	100600	111600	126000	111600	चौ. मीटर
SurveyNo	8/34-3ई-2) डोकाळी गावातील उपविभाग 3अ-2 व 3अ-2 वगळता उर्वरित सिटीएस व गट नंबर सिटीएस नंबर	37500	116300	120100	144200	120100	चौ. मीटर
SurveyNo	8/33/अ- गिळकंड व्हॅली कॉम्प्लेक्स	45000	121300	139100	186300	139100	चौ. मीटर
SurveyNo	8/33/1-एव्हरेस्ट व्हॉई ही.कॉ.	47700	118200	139100	186300	139100	चौ. मीटर

Stamp Duty Ready Reckoner Market Value Rate for Flat	1,16,300.00			
Increase by 10% on Flat Located on 18 th Floor	11,630.00			
Stamp Duty Ready Reckoner Market Value Rate (After Increase) (A)	1,27,930.00	Sq. Mtr.	11,885.00	Sq. Ft.
Stamp Duty Ready Reckoner Market Value Rate for Land (B)	-			
The difference between land rate and building rate -	-			
Depreciation Percentage as per table	-			
Rate to be adopted after considering depreciation	-	-	-	-

Multi-Storied building with Lift

For residential premises / commercial unit / office on above floor in multistoried building, the rate mentioned in the ready reckoner will be increased as under:

	Location of Flat / Commercial Unit in the building	Rate
a)	On Ground to 4 Floors	No increase for all floors from ground to 4 floors
b)	5 Floors to 10 Floors	Increase by 5% on units located between 5 to 10 floors
c)	11 Floors to 20 Floors	Increase by 10% on units located between 11 to 20 floors
d)	21 Floors to 30 Floors	Increase by 15% on units located between 21 to 30 floors
e)	31 Floors and above	Increase by 20% on units located on 31 and above floors

Table – D: Depreciation Percentage Table

Completed Age of Building in Years	Value in percent after depreciation	
	R.C.C. Structure / other Pukka Structure	Cessed Building, Half or Semi – Pukka Structure & Kaccha Structure.
0 to 2 Years	100%	100%
Above 2 & up to 5 Years	95%	95%
Above 5 Years	After initial 5 year for every year 1% depreciation is to be considered. However maximum deduction available as per this shall be 70% of Market Value rate	After initial 5 year for every year 1.5% depreciation is to be considered. However maximum deduction available as per this shall be 85% of Market Value rate

Price Indicators

₹2.03 Cr [How much loan can I get?](#)

3 BHK 1285 Sq.ft Flat For Sale **Kolshet Road, Thane**

Posted on: Jul 14, 23 Property ID: 66882029

Contact Agent
 Certified Agent
Bhavin Chavda -91-98XXXXXXX

[Get Phone No.](#)

[Download Brochure](#)

3 Beds 3 Baths 1 Balcony Unfurnished Fingerprint ... Health club ...

Carpet Area: **949 sqft** ₹21.39/sqft. Developer: **Godrej Properties** Project: **Godrej Ascend** Floor: **33 (Out of 42 Floors)**

Transaction Type: **New Property** Facing: **East** Furnished Status: **Unfurnished** Type Of Ownership: **Freehold**

East Facing Property

[Contact Agent](#) [Get Phone No.](#)

More Details

Price Breakup: ₹2.03 Cr | ₹10 Monthly
 Booking Amount: ₹5.0 Lac

GODREJ ASCEND OVERVIEW

At Kolshet Road, Thane (W)

The Godrej Ascend is where life becomes the best with world-class features. It is based at Kolshet, the most promising location in Thane. It is well connected throughout Mumbai, be it the western suburbs, Navi Mumbai, or the eastern part. Godrej Ascend is a 6.06-acre development with a myriad of facilities. It is a Low-density project with all premium amenities. It has a total of 46,000 square feet devoted to two clubhouses with 45+ lifestyle amenities. The Sky Sports Arena has special 10-plus outdoor sporting amenities. There is no wall sharing for premium inventories. Godrej Ascend also offers the experience of high-rise towers with four open sides and unobstructed views. The bonus is its easy connectivity with Metro Lines 4 and 5 while enjoying fully Air Conditioned homes. Godrej Ascend provides just the best for you to experience.

[Download Brochure](#)
[Request Callback](#)

AREA & PRICING			
Type	Carpet Area	Price (All-Incl*)	
1 BHK Scenic	407-415 Sq.ft.	79 Lacs*	PRICE BREAKUP
1 BHK Deck	448 Sq.ft.	90 Lacs*	PRICE BREAKUP
2 BHK Omega	485 - 503 Sq.ft.	99 Lacs*	PRICE BREAKUP
2 BHK Luxe	650 Sq.ft.	1.19 Cr*	PRICE BREAKUP
2 BHK Exotic With Deck	696 Sq.ft.	1.32 Cr*	PRICE BREAKUP
3 BHK Premium	793 Sq.ft.	1.66 Cr*	PRICE BREAKUP

[Complete Costing Details](#)

Price Indicators

The screenshot shows a real estate listing on the Magicbricks website. The listing is for a 3 BHK flat for sale in Thane, located at Kolshet Road. The price is ₹2.10 Cr with an EMI of ₹95k. The listing includes details such as carpet area (960 sqft), developer (Godrej Properties), project name (Godrej Ascend), and floor number (12 out of 29). It also features a 'More Details' section with price breakup, booking amount, address, and loan offered information.

Property Details:

- Price: ₹2.10 Cr | EMI: ₹95k
- Property Type: 3 BHK Flat For Sale
- Location: Kolshet Road, Thane
- Carpet Area: 960 sqft
- Developer: Godrej Properties
- Project: Godrej Ascend
- Floor: 12 (Out of 29 Floors)
- Transaction Type: Resale
- Facing: East
- Furnished Status: Unfurnished
- Type Of Ownership: Freehold
- East Facing Property

More Details:

- Price Breakup: ₹2.1 Cr
- Booking Amount: ₹100000
- Address: Kolshet Road, Thane - Central Thane, Maharashtra
- Furnishing: Unfurnished
- Loan Offered: Estimated EMI: ₹94713

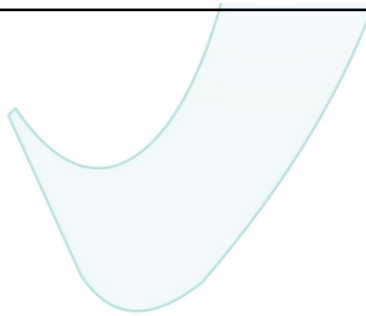

Think.Innovate.Create

Sales Instance

387773 22-09-2023 Note:-Generated Through eDisplay v2.1 Module,For original report please contact concern SRO office.	सूची क्र. २	दुय्यम निबंधक :दु.नि. ठाणे 1 दस्तावेज क्रमांक:-3877/2023 नोंदणी : Regn:63m
गाव : दोकाळी		
(1)दस्तावेज प्रकार	करारनामा	
(2)मोबदला	18563449	
(3)वाजाराभाव (भाडेपट्ट्याच्या बाबतीतपट्टेकार आकारणी देतो कि पट्टेदार ते नमुद करावे)	12953013.508	
(4)भूमापन ,गोटेहिस्सा व परक्रमांक (असल्यास)	1) सदनिका नं : 2005, माळा नं : 20 वा मजला,टाँवर 3, इमारतीचे नाव : गोदरेज अँसेड फेज 2, रोड : मौजे दोकाळी व बाळकुम,ता. जि. ठाणे, इतर माहिती : क्षेत्र-83.32 चौ. मीटर कारपेट व इतर लगतचे क्षेत्र-7.92 चौ. मीटर यांसी एकूण क्षेत्र-91.24 चौ. मीटर कारपेट.(इतर माहिती दस्तात नमुद केल्याप्रमाणे),एकी कार पाकिंग सह ठाणे म.न.पा.	
(5)क्षेत्रफळ	1) 91.24 चौ.मीटर	
(6)आकारणी किंवा जुडी देण्यात असेल तेव्हा		
(7)दस्तावेज करून देणाऱ्या / लिहून देवणाऱ्या पक्षकारांचे नाव किंवा दिवाणी न्यायालयाचा हुकूमनामा किंवा अदेश असल्यास प्रतिवादीचे नाव व पत्ता	1) गोदरेज प्रॉपर्टीज लिमिटेड चे ऑंधोराइज सिग्नेटरी तेजल पंजाबी तर्फे कू. मु. म्हणून सचिन शेवाळे 39 प्लॉट नं : ऑफिस माळा नं : पाचवा मजला इमारतीचे नाव : गोदरेज वन ब्लॉक नं : पिरोजशानघार विक्रोळी पूर्व रोड नं : इस्टर्न एक्सप्रेस हायवे महाराष्ट्र मुम्बई, 400079	
(8)दस्तावेज करून घेणाऱ्या पक्षकारांचे नाव किंवा दिवाणी न्यायालयाचा हुकूमनामा किंवा अदेश असल्यास प्रतिवादीचे नाव व पत्ता	1) सौरभ पंडित . 33 प्लॉट नं : फ्लॅट नं. 204 बी विंग माळा नं : - इमारतीचे नाव : पनवेलकर होमस् - 2 ब्लॉक नं : - रोड नं : कल्याण- बदलापूर रोड कृष्ण मंदिर जवळ सुंदवली गाव अंबरनाथ प महाराष्ट्र ठाणे. 421501 2) ऋतु बर्मा . 33 प्लॉट नं : फ्लॅट नं. 204 बी विंग माळा नं : - इमारतीचे नाव : पनवेलकर होमस् - 2 ब्लॉक नं : - रोड नं : कल्याण- बदलापूर रोड कृष्ण मंदिर जवळ सुंदवली गाव अंबरनाथ प महाराष्ट्र ठाणे. 421501	
(9)दस्तावेज करून दिल्याचा दिनांक	23/05/2023	
(10)दस्त नोंदणी केल्याचा दिनांक	23/05/2023	
(11)अनुक्रमांक,वर्ड व पृष्ठ	3877/2023	
(12)वाजाराभावाप्रमाणे मुद्रांक शुल्क	1299442	
(13)वाजाराभावाप्रमाणे नोंदणी शुल्क	30000	
(14)श्रेय		
मुल्यांकनासाठी विचारात घेतलेला तपशील :-		

Sales Instance

539573 22-09-2023 Note:-Generated Through eDisplay v2.1 Module,For original report please contact concern SRO office.	सूची क्र. २	दुय्यम निबंधक :दु.नि. ठाणे 1 दस्तावेज क्रमांक.:5395/2023 नोंदणी : Regn:63m
गाव : दोकाळी		
(1)दस्तावेज प्रकार	करारनामा	
(2)मोबदला	12502585	
(3)वाजारभाव (भाडेपट्ट्याच्या बाबतीतपट्टेकार आकारणी देतो कि पट्टेदार ते नमूद करावे)	8847278.27	
(4)भूमापन ,पोटहिस्ता व परक्रमांक (अमल्यास)	1) सदनिका नं : 3508, माळा नं : 35 वा मजला,टाँवर 5, इमारतीचे नाव : गोदरेज असेंड फेज 3, रोड : मीजे दोकाळी व वाळकूम,ता. जि. ठाणे, इतर माहिती : क्षेत्र-55.66 चौ. मीटर कारपेट व इतर लगतचे क्षेत्र-4.33 चौ. मीटर यांसी एकूण क्षेत्र-59.99 चौ. मीटर कारपेट.(इतर माहिती दस्तात नमुद केल्याप्रमाणे)एके कार पार्किंग सह ठाणे म.न.पा.	
(5)क्षेत्रफळ	1) 59.99 चौ.मीटर	
(6)आकारणी किंवा जुडी देण्यात असेल तेव्हा		
(7)दस्तावेज करून देणाऱ्या / लिहून देवणाऱ्या पक्षकारांचे नाव किंवा दिवाणी न्यायालयाचा हुकूमनामा किंवा आदेश अमल्यास प्रतिवादीचे नाव व पत्ता	1) गोदरेज प्रॉपर्टीज लिमिटेड चे ऑथोराइज सिग्नेटरी नॉरबर्ट मॅडेस तर्फे क्. मु. म्हणून ऋषी चौधरी 34 प्लॉट नं : ऑफिस माळा नं : पाचवा मजला इमारतीचे नाव : गोदरेज वन ब्लॉक नं : पिरोजशानगर विक्रोळी पूर्व रोड नं : इस्टर्न एक्सप्रेस हायवे महाराष्ट्र मुंबई. 400079	
(8)दस्तावेज करून घेणाऱ्या पक्षकारांचे नाव किंवा दिवाणी न्यायालयाचा हुकूमनामा किंवा आदेश अमल्यास प्रतिवादीचे नाव व पत्ता	1) रश्मी एस्. गुप्ते 43 प्लॉट नं : ए -19 माळा नं : - इमारतीचे नाव : मुलुंड वैभव श्री कृष्णा अपार्टमेंट ब्लॉक नं : अमोल सोसायटी मागे नीलम नगर रोड नं : 40 फीट रोड ऑल्ड एमटीएनएल गवानपाडा मुलुंड मुंबई महाराष्ट्र मुंबई. 400081 2) सिद्धी रमेश गुप्ते 46 प्लॉट नं : ए -19 माळा नं : - इमारतीचे नाव : मुलुंड वैभव श्री कृष्णा अपार्टमेंट ब्लॉक नं : अमोल सोसायटी मागे नीलम नगर रोड नं : 40 फीट रोड ऑल्ड एमटीएनएल गवानपाडा मुलुंड मुंबई महाराष्ट्र मुंबई. 400081	
(9)दस्तावेज करून दिल्याचा दिनांक	13/07/2023	
(10)दस्त नोंदणी केल्याचा दिनांक	13/07/2023	
(11)अनुक्रमांक/वर्ड व पृष्ठ	5395/2023	
(12)वाजारभावाप्रमाणे मुद्रांक शुल्क	875200	
(13)वाजारभावाप्रमाणे नोंदणी शुल्क	30000	
(14)शेरा		
मूल्यांकनामाठी विचारात घेतलेला तपशील :-		

As a result of my appraisal and analysis, it is my considered opinion that Value of the above property in the prevailing condition with aforesaid specification ₹ 2,00,32,800.00 (Rupees Two Crore Thirty Two Thousand Eight Hundred Only). As per site inspection, Land Excavation work was in progress.

Place: Thane

Date: 22.09.2023

For VASTUKALA CONSULTANTS (I) PVT. LTD. [®]

Director

Auth. Sign.

Manoj B. Chalikwar

Registered Valuer

Chartered Engineer (India)

Reg. No. CAT-I-F-1763

SBI Empanelment No.: SME/TCC/2021-22/86/3

The undersigned has inspected the property detailed in the Valuation Report dated _____
on _____. We are satisfied that the fair and reasonable market value of the property is
₹ _____ (Rupees _____
_____ only).

Date : 06.07.2021

Think.Innovate.Create Signature
(Name & Designation of the Inspecting Official/s)

Countersigned
(BRANCH MANAGER)

Enclosures	
Declaration-cum-undertaking from the valuer (Annexure- I)	Attached
Model code of conduct for valuer - (Annexure II)	Attached

(Annexure-I)

DECLARATION-CUM-UNDERTAKING

I, Manoj Chalikwar son of Shri. Baburao Chalikwar do hereby solemnly affirm and state that:

- a. I am a citizen of India.
- b. I will not undertake valuation of any assets in which I have a direct or indirect interest or become so interested at any time during a period of three years prior to my appointment as valuer or three years after the valuation of assets was conducted by me.
- c. The information furnished in my valuation report dated 22.09.2023 is true and correct to the best of my knowledge and belief and I have made an impartial and true valuation of the property.
- d. I/ my authorized representative have personally inspected the property on 21.09.2023. The work is not sub - contracted to any other valuer and carried out by myself.
- e. Valuation report is submitted in the format as prescribed by the bank.
- f. I have not been depanelled / delisted by any other bank and in case any such depanelment by other banks during my empanelment with you, I will inform you within 3 days of such depanelment.
- g. I have not been removed / dismissed from service / employment earlier.
- h. I have not been convicted of any offence and sentenced to a term of imprisonment
- i. I have not been found guilty of misconduct in my professional capacity.
- j. I have not been declared to be unsound mind
- k. I am not an undischarged bankrupt, or has not applied to be adjudicated as a bankrupt;
- l. I am not an undischarged insolvent.
- m. I have not been levied a penalty under section 271J of Income-tax Act, 1961 (43 of 1961) and time limit for filing appeal before Commissioner of Income-tax (Appeals) or Income-tax Appellate Tribunal, as the case may be has expired, or such penalty has been confirmed by Income-tax Appellate Tribunal, and five years have not elapsed after levy of such penalty

- n. I have not been convicted of an offence connected with any proceeding under the Income Tax Act 1961, Wealth Tax Act 1957 or Gift Tax Act 1958 and
- o. My PAN Card number as applicable is AERPC9086P
- p. I undertake to keep you informed of any events or happenings which would make me ineligible for empanelment as a valuer
- q. I have not concealed or suppressed any material information, facts and records and I have made a complete and full disclosure
- r. I have read the Handbook on Policy, Standards and procedure for Real Estate Valuation, 2011 of the IBA and this report is in conformity to the "Standards" enshrined for valuation in the Part - B of the above handbook to the best of my ability.
- s. I have read the International Valuation Standards (IVS) and the report submitted to the Bank for the respective asset class is in conformity to the "Standards" as enshrined for valuation in the IVS in "General Standards" and "Asset Standards" as applicable. The valuation report is submitted in the prescribed format of the bank.
- t. I abide by the Model Code of Conduct for empanelment of valuer in the Bank. (Annexure V - A signed copy of same to be taken and kept along with this declaration)
- u. I am registered under Section 34 AB of the Wealth Tax Act, 1957.
- v. I am valuer registered with Insolvency & Bankruptcy Board of India (IBBI)
- w. My CIBIL Score and credit worthiness is as per Bank's guidelines.
- x. I am Chairman & Managing Director of the company, who is competent to sign this valuation report.
- y. I will undertake the valuation work on receipt of Letter of Engagement generated from the system (i.e. LLMS / LOS) only.
- z. Further, I hereby provide the following information.

Sr. No.	Particulars	Valuer comment
1.	background information of the asset being valued;	The property under consideration is purchased by Mr. Prashant Upare & Mrs. Sheetal P. Upare from Godrej Properties LTD. vide Agreement for Sale dated 15.05.2023
2.	purpose of valuation and appointing authority	As per the request from State Bank of India, RACPC Thane Branch, to assess realizable value of the property for Banking purpose
3.	Identity of the valuer and any other experts involved in the valuation;	Sharadkumar B. Chalikwar – Regd. Valuer Suraj Zore – Valuation Engineer Vaishali Sarmalkar – Technical Officer Pratibha Shilvanta – Technical Manager
4.	disclosure of valuer interest or conflict, if any;	We have no interest, either direct or indirect, in the property valued. Further to state that we do not have relation or any connection with property owner / applicant directly or indirectly. Further to state that we are an independent Valuer and in no way related to property owner / applicant
5.	date of appointment, valuation date and date of report;	Date of Appointment – 21.09.2023 Valuation Date – 22.09.2023 Date of Report – 22.09.2023
6.	inspections and/or investigations undertaken;	Physical Inspection done on 21.09.2023
7.	nature and sources of the information used or relied upon;	<ul style="list-style-type: none"> • Market Survey at the time of site visit • Ready Reckoner rates / Circle rates • Online search for Registered Transactions • Online Price Indicators on real estate portals • Enquiries with Real estate consultants • Existing data of Valuation assignments carried out by us
8.	procedures adopted in carrying out the valuation and valuation standards followed;	Sales Comparison Method
9.	restrictions on use of the report, if any;	This valuation is for the use of the party to whom it is addressed and for no other purpose. No responsibility is accepted to any third party who may use or rely on the whole or any part of this valuation. The valuer has no pecuniary interest that would conflict with the proper valuation of the property.
10.	major factors that were taken into account during the valuation;	current market conditions, demand and supply position, Residential Flat size, location, upswing in real estate prices, sustained demand for Residential Flat, all round development of commercial and residential application in the locality etc.
11.	Caveats, limitations and disclaimers to the extent they explain or elucidate the limitations faced by valuer, which shall not be for the purpose of limiting his responsibility for the valuation report.	Attached

Assumptions, Disclaimers, Limitations & Qualifications

Value Subject to Change

The subject appraisal exercise is based on prevailing market dynamics as on **22nd September 2023** and does not take into account any unforeseeable developments which could impact the same in the future.

Our Investigations

We are not engaged to carry out all possible investigations in relation to the subject property. Where in our report we identify certain limitations to our investigations, this is to enable the reliant party to instruct further investigations where considered appropriate or where we recommend as necessary prior to reliance. Vastukala Consultants India Pvt. Ltd. (VCIPL) is not liable for any loss occasioned by a decision not to conduct further investigations

Assumptions

Assumptions are a necessary part of undertaking valuations. VCIPL adopts assumptions for the purpose of providing valuation advice because some matters are not capable of accurate calculations or fall outside the scope of our expertise, or out instructions. The reliant party accepts that the valuation contains certain specific assumptions and acknowledge and accept the risk of that if any of the assumptions adopted in the valuation are incorrect, then this may have an effect on the valuation.

Information Supplied by Others

The appraisal is based on the information provided by the client. The same has been assumed to be correct and has been used for appraisal exercise. Where it is stated in the report that another party has supplied information to VCIPL, this information is believed to be reliable but VCIPL can accept no responsibility if this should prove not to be so.

Future Matters

To the extent that the valuation includes any statement as to a future matter, that statement is provided as an estimate and/or opinion based on the information known to VCIPL at the date of this document. VCIPL does not warrant that such statements are accurate or correct.

Map and Plans

Any sketch, plan or map in this report is included to assist the reader while visualising the property and assume no responsibility in connection with such matters.

Site Details

Based on inputs received from Sales Executive representative and site visit conducted, we understand that the subject property is Residential Flat, admeasuring **Total Carpet Area in Sq. Ft. = 982.00** Area in the name **Mr. Prashant Upare & Mrs. Sheetal P. Upare**. Further, VCIPL has assumed that the subject property is free from any encroachment and is available as on the date of the appraisal.

Property Title

Based on inputs received from Sales Executive representative and site visit conducted, we understand that the subject property is owned by **Mr. Prashant Upare & Mrs. Sheetal P. Upare**. For the purpose of this appraisal exercise, we have assumed that the subject property has a clear title and is free from any encumbrances, disputes and claims. VCIPL has made no further enquiries with the relevant local authorities in this regard and does not certify the property as having a clear and marketable title. Further, no legal advice regarding the title and ownership of the subject property has been obtained for the purpose of this appraisal exercise. It has been assumed that the title deeds are clear and marketable.

Environmental Conditions

We have assumed that the subject property is not contaminated and is not adversely affected by any existing or proposed environmental law and any processes which are carried out on the property are regulated by environmental legislation and are properly licensed by the appropriate authorities.

Area

Based on the information provided by the Sales Executive representative, we understand that the Residential Flat, admeasuring **Total Carpet Area in Sq. Ft. = 982.00**.

Condition & Repair

In the absence of any information to the contrary, we have assumed that there are no abnormal ground conditions, nor archaeological remains present which might adversely affect the current or future occupation, development or value of the property. The property is free from rat, infestation, structural or latent defect. No currently known deleterious or hazardous materials or suspect techniques will be used in the construction of or subsequent alteration or additions to the property and comments made in the property details do not purport to express an opinion about , or advise upon, the condition of uninspected parts and should not be taken as making an implied representation or statement about such parts.

Valuation Methodology

For the purpose of this valuation exercise, the valuation methodology used is Direct Comparison Approach Method and proposed Current use / Existing use premise is considered for this assignment.

The Direct Comparison Approach involves a comparison of the property being valued to similar properties that have actually been sold in arms - length transactions or are offered for sale. This approach demonstrates what buyers have historically been willing to pay (and sellers willing to accept) for similar properties in an open and competitive market and is particularly useful in estimating the value of the flat and properties that are typically traded on a unit basis.

In case of inadequate recent transaction activity in the subject micro-market, the appraiser would collate details of older transactions. Subsequently, the appraiser would analyse rental / capital value trends in the subject micro-market in order to calculate the percentage increase / decrease in values since the date of the identified transactions. This percentage would then be adopted to project the current value of the same.

Where reliance has been placed upon external sources of information in applying the valuation methodologies, unless otherwise specifically instructed by Client and/or stated in the valuation, VCIPL has not independently verified that information and VCIPL does not advise nor accept it as reliable. The person or entity to whom the report is addressed acknowledges and accepts the risk that if any of the unverified information in the valuation is incorrect, then this may have an effect on the valuation.

Not a Structural Survey

We state that this is a valuation report and not a structural survey

Other

All measurements, areas and ages quoted in our report are approximate

Legal

We have not made any allowances with respect to any existing or proposed local legislation relating to taxation on realization of the sale value of the subject property. VCIPL is not required to give testimony or to appear in court by reason of this appraisal report, with reference to the property in question, unless arrangement has been made thereof. Further, no legal advice on any aspects has been obtained for the purpose of this appraisal exercise

Property specific assumptions

Based on inputs received from Sales Executive representative and site visit conducted, we understand that the subject property is Residential Flat, Admeasuring **Total Carpet Area in Sq. Ft. = 982.00.**

ASSUMPTIONS, CAVEATS, LIMITATION AND DISCLAIMERS

1. We assume no responsibility for matters of legal nature affecting the property appraised or the title thereto, nor do we render our opinion as to the title, which is assumed to be good and marketable.
2. The property is valued as though under responsible ownership.
3. It is assumed that the property is free of liens and encumbrances.
4. It is assumed that there are no hidden or unapparent conditions of the subsoil or structure that would render it more or less valuable. No responsibility is assumed for such conditions or for engineering that might be required to discover such factors.
5. There is no direct/ indirect interest in the property valued.
6. The rates for valuation of the property are in accordance with the Govt. approved rates and prevailing market rates.

(Annexure - II)

MODEL CODE OF CONDUCT FOR VALUERS

Integrity and Fairness

1. A valuer shall, in the conduct of his/its business, follow high standards of integrity and fairness in all his/its dealings with his/its clients and other valuers.
2. A valuer shall maintain integrity by being honest, straightforward, and forthright in all professional relationships.
3. A valuer shall endeavour to ensure that he/it provides true and adequate information and shall not misrepresent any facts or situations.
4. A valuer shall refrain from being involved in any action that would bring disrepute to the profession.
5. A valuer shall keep public interest foremost while delivering his services.

Professional Competence and Due Care

6. A valuer shall render at all times high standards of service, exercise due diligence, ensure proper care and exercise independent professional judgment.
7. A valuer shall carry out professional services in accordance with the relevant technical and professional standards that may be specified from time to time.
8. A valuer shall continuously maintain professional knowledge and skill to provide competent professional service based on up-to-date developments in practice, prevailing regulations / guidelines and techniques.
9. In the preparation of a valuation report, the valuer shall not disclaim liability for his/its expertise or deny his/its duty of care, except to the extent that the assumptions are based on statements of fact provided by the company or its auditors or consultants or information available in public domain and not generated by the valuer.
10. A valuer shall not carry out any instruction of the client insofar as they are incompatible with the requirements of integrity, objectivity and independence.
11. A valuer shall clearly state to his client the services that he would be competent to provide and the services for which he would be relying on other valuers or professionals or for which the client can have a separate arrangement with other valuers.

Independence and Disclosure of Interest

12. A valuer shall act with objectivity in his/its professional dealings by ensuring that his/its decisions are made without the presence of any bias, conflict of interest, coercion, or undue influence of any party, whether directly connected to the valuation assignment or not.
13. A valuer shall not take up an assignment if he/it or any of his/its relatives or associates is not independent in terms of association to the company.

14. A valuer shall maintain complete independence in his/its professional relationships and shall conduct the valuation independent of external influences.
15. A valuer shall wherever necessary disclose to the clients, possible sources of conflicts of duties and interests, while providing unbiased services.
16. A valuer shall not deal in securities of any subject company after any time when he/it first becomes aware of the possibility of his / its association with the valuation, and in accordance with the Securities and Exchange Board of India (Prohibition of Insider Trading) Regulations, 2015 or till the time the valuation report becomes public, whichever is earlier.
17. A valuer shall not indulge in "mandate snatching" or offering "convenience valuations" in order to cater to a company or client's needs.
18. As an independent valuer, the valuer shall not charge success fee.
19. In any fairness opinion or independent expert opinion submitted by a valuer, if there has been a prior engagement in an unconnected transaction, the valuer shall declare the association with the company during the last five years.

Confidentiality

20. A valuer shall not use or divulge to other clients or any other party any confidential information about the subject company, which has come to his / its knowledge without proper and specific authority or unless there is a legal or professional right or duty to disclose.

Information Management

21. A valuer shall ensure that he/ it maintains written contemporaneous records for any decision taken, the reasons for taking the decision, and the information and evidence in support of such decision. This shall be maintained so as to sufficiently enable a reasonable person to take a view on the appropriateness of his /its decisions and actions.
22. A valuer shall appear, co-operate and be available for inspections and investigations carried out by the authority, any person authorised by the authority, the registered valuers organisation with which he/it is registered or any other statutory regulatory body.
23. A valuer shall provide all information and records as may be required by the authority, the Tribunal, Appellate Tribunal, the registered valuers organisation with which he/it is registered, or any other statutory regulatory body.
24. A valuer while respecting the confidentiality of information acquired during the course of performing professional services, shall maintain proper working papers for a period of three years or such longer period as required in its contract for a specific valuation, for production before a regulatory authority or for a peer review. In the event of a pending case before the Tribunal or Appellate Tribunal, the record shall be maintained till the disposal of the case.

Gifts and hospitality:

25. A valuer or his / its relative shall not accept gifts or hospitality which undermines or affects his independence as a valuer.

Explanation: For the purposes of this code the term 'relative' shall have the same meaning as defined in clause (77) of Section 2 of the Companies Act, 2013 (18 of 2013).

26. A valuer shall not offer gifts or hospitality or a financial or any other advantage to a public servant or any other person with a view to obtain or retain work for himself / itself, or to obtain or retain an advantage in the conduct of profession for himself / itself.

Remuneration and Costs.

27. A valuer shall provide services for remuneration which is charged in a transparent manner, is a reasonable reflection of the work necessarily and properly undertaken, and is not inconsistent with the applicable rules.
28. A valuer shall not accept any fees or charges other than those which are disclosed in a written contract with the person to whom he would be rendering service.

Occupation, employability and restrictions.

29. A valuer shall refrain from accepting too many assignments, if he/it is unlikely to be able to devote adequate time to each of his/ its assignments.
30. A valuer shall not conduct business which in the opinion of the authority or the registered valuer organisation discredits the profession.

Miscellaneous

31. A valuer shall refrain from undertaking to review the work of another valuer of the same client except under written orders from the bank or housing finance institutions and with knowledge of the concerned valuer.
32. A valuer shall follow this code as amended or revised from time to time.

For VASTUKALA CONSULTANTS (I) PVT. LTD.

Director

Manoj B. Chalikwar

Registered Valuer

Chartered Engineer (India)

Reg. No. CAT-I-F-1763

SBI Empanelment No.: SME/TCC/2021-22/86/3

Auth. Sign.

Think.Innovate.Create