

TYPICAL DETAILS OF COMPOUND WALL
SCALE: 1:50

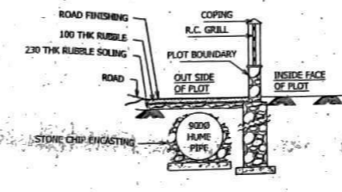

R.C. PIPE DRAIN FOR APPROACH ROAD
SCALE: 1:50

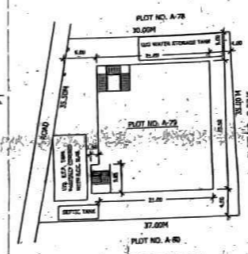

BLOCK PLAN
SCALE = 1:500

SCHEDULE OF DOORS & WINDOWS		
NO.	SIZE	DESCRIPTION
1	RSI 2700 X 3600	M.S. ROLLING SHUTTER
2	W 1800 X 1500	M.S. GLAZED WINDOWS
3	W 800 X 1200	M.S. LOUVERED WINDOWS
4	V 1800 X 750	M.S. GLAZED VENTILATORS
5	D 1200 X 2400	WOODEN DOOR
6	DI 750 X 2000	SHUTEX DOOR

VENTILATION STATEMENT				
SECTION	FLOOR	CARPET AREA IN SQ. MTS.	VENTILATION REQD. IN SQ. MTS.	VENTILATION PROVIDED
WORKING AREA	GROUND FLOOR	492.20	82.03	RS = 2.70 M X 3.60 M X 2 Nos. = 19.44 RS1 = 1.80 M X 2.45 M X 1 Nos. = 4.32 W = 1.80 M X 1.50 M X 2 Nos. = 20.70 W1 = 0.80 M X 1.20 M X 2 Nos. = 1.44 D = 1.20 M X 2.40 M X 2 Nos. = 2.88 DI = 0.75 M X 2.00 M X 2 Nos. = 1.50 V = 1.80 M X 0.75 M X 2 Nos. = 26.35 99.13
	FIRST FLOOR	492.20	82.03	RS = 2.70 M X 3.60 M X 2 Nos. = 19.44 RS1 = 1.80 M X 2.45 M X 1 Nos. = 4.32 W = 1.80 M X 1.50 M X 2 Nos. = 20.70 W1 = 0.80 M X 1.20 M X 2 Nos. = 1.44 D = 1.20 M X 2.40 M X 2 Nos. = 2.88 DI = 0.75 M X 2.00 M X 2 Nos. = 1.50 V = 1.80 M X 0.75 M X 2 Nos. = 26.35 99.13

STAMP OF APPROVAL OF PLAN
This approval is for Building Plans only.

Executive Engineer
M.I.D.C., Dombivli Division

ATTACHED PERMIT TO ER
No. A/1622/14-1/15

NO.	AREA STATEMENT	SQ. MTS.
1	AREA OF THE PLOT	3162.00
2	F.S.I. PERMISSIBLE	1.60
3	PERMISSIBLE PLINTH AREA	506.99
4	PROPOSED PLINTH AREA (ACTUAL)	499.99
5	DEEMED F.S.I. 50% EXTRA	246.10
6	PROPOSED PLINTH AREA (DEEMED)	746.09
7	PROPOSED FIRST FLOOR AREA	492.20
8	TOTAL BUILT-UP AREA (ACTUAL)	992.19
9	TOTAL BUILT-UP AREA (DEEMED)	1238.29
10	EXTRA BUILT-UP AREA (DEEMED)	77.29
11	F.S.I. CONSUMED (ACTUAL)	0.85
12	F.S.I. CONSUMED (DEEMED)	1.07

AREA CALCULATION		SQ. MTS.
GROUND FLOOR	21.00 X 25.50	535.50
FACTORY BUILDING	1.50 X 5.85	8.78
STAIR CASE	3.00 X 5.39 (-)	16.17
	5.70 X 6.30 (-)	35.91
		492.20
E.T.A.	2.10 X 2.50	5.25
	3.14 X 0.90 X 0.90	2.54
		499.99
DEEMED FSI 50% EXTRA FOR HT 6.10 M (492.20)		246.10
		746.09
FIRST FLOOR (SAME AS GROUND FLOOR)		492.20
TOTAL BUILT UP AREA (ACTUAL)	(499.99 + 492.20)	992.19
F.S.I. CONSUMED (ACTUAL)		0.85
TOTAL BUILT-UP AREA (DEEMED)	(746.09 + 492.20)	1238.29
F.S.I. CONSUMED (DEEMED)		1.07
EXTRA BUILT-UP AREA (DEEMED)	(1238.29 - 1161.00)	77.29

- NOTE
- 1) PLOT BOUNDARY SHOWN IN BLACK
 - 2) PROPOSED WORK SHOWN IN RED
 - 3) DRAINAGE WORK SHOWN IN RED DOTTED
 - 4) RAIN WATER HARVESTING IN GREEN

For Mahesh Textile Processors Pvt. Ltd.

Signature of Owner: _____

M/s MAHESH TEXTILE PROCESSORS PVT. LTD.,
PLOT NO. A-79, PHASE-I, M.I.D.C.,
DOMBIVALI INDUSTRIAL AREA, DIST. THANE.

SCALE - 1:100 DATE - 03.12.2014
JOB NO. - 183 DRG NO. - A/01

GROUND FLOOR PLAN,
FIRST FLOOR PLAN,
TERRACE FLOOR PLAN,
BLOCK PLAN,
DETAILS OF COMPOUND WALL,
SCHEDULE OF DOORS AND WINDOWS,
VENTILATION STATEMENT,
AREA CALCULATION,
AREA STATEMENT

N. M. PAI & ASSOCIATES
ARCHITECTS & CONSULTING ENGINEERS
224, VEERA BEENA SHOPPING CENTRE,
TURNER ROAD, BANDRA (W), MUMBAI - 400 050.
PHONE: 2640 9789.
email: architect.nmpai@gmail.com

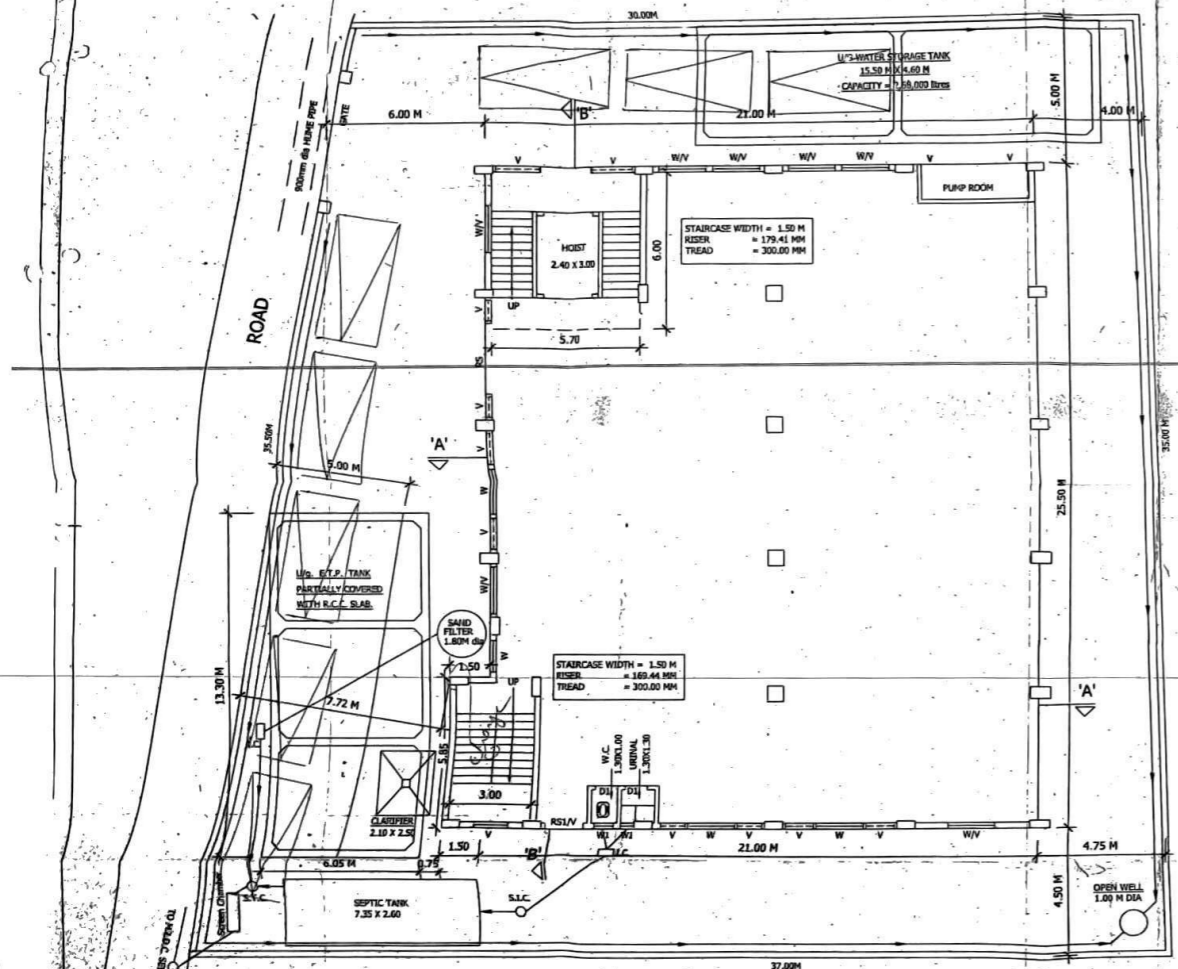

GROUND FLOOR PLAN
SCALE = 1:100

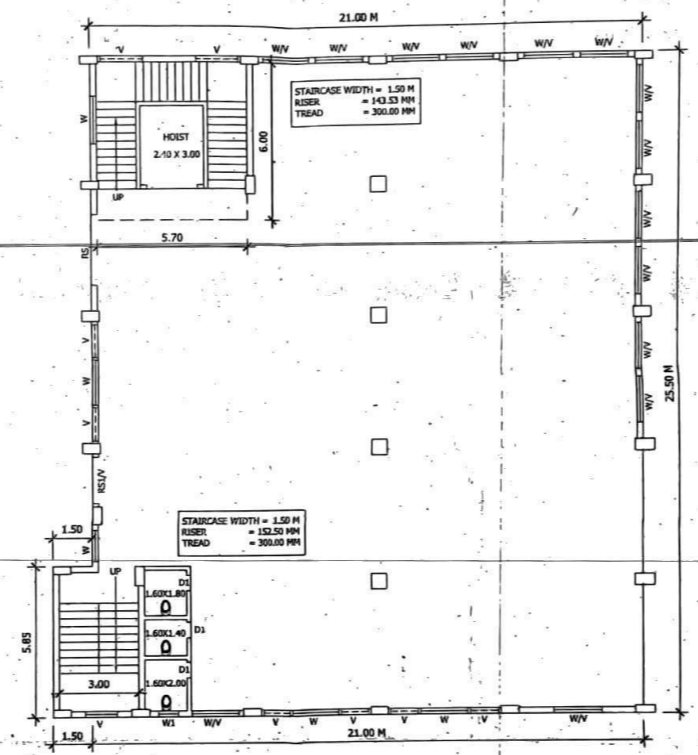

FIRST FLOOR PLAN
SCALE = 1:100

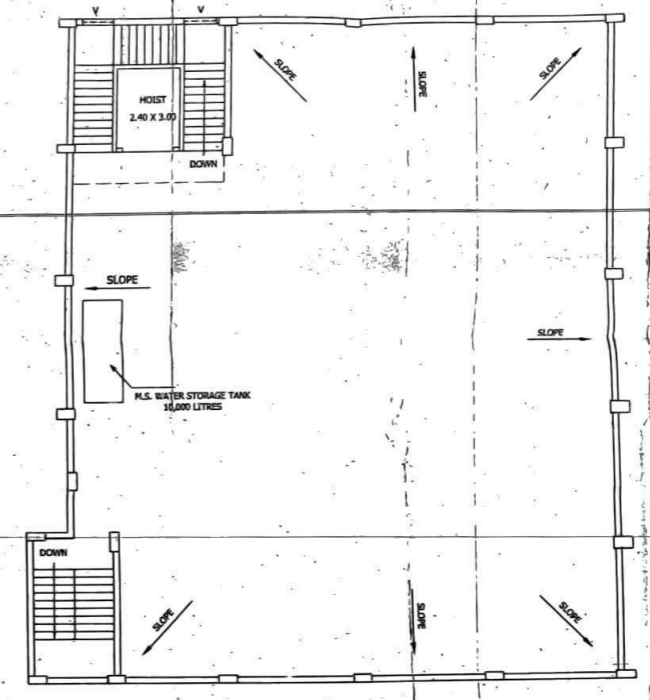

TERRACE FLOOR PLAN
SCALE = 1:100