

Valuation Report of the Immovable Property



Details of the property under consideration:

Name of Owner: **Shri.Sudhir Narayan Badhe.**

Residential Flat No.10, Third Floor, "Shraddha Deep Co - Op. Hsg. Soc. Ltd", Survey No. 31/1B+2B,
PloNo.21, Near Adarsh Garden , Awate Mala, Adarsh Nagar, Jai Bhavani Road, Jail Road, Village – Dasak,
Taluka & District - Nashik, PIN Code – 422 101, State – Maharashtra, Country – India.

Latitude Longitude: 19°58'27.5"N 73°50'23.2"E

Valuation Prepared for:

Bank of Baroda

Regional Office Nashik Road Branch

BSNL Building, Datta Mandir Road, Nashik Road,
Nashik -422 101, State - Maharashtra, Country - India.



Nashik : 4, 1st Floor, Madhusha Elite, Vrundavan Nagar, Jatra-Nandur Naka Link Road, Adgaon, Nashik - 422 003, (M.S.)
E-mail : nashik@vastukala.org, Tel. : +91 253 4068262 / 9890380564

Our Pan India Presence at :

Mumbai **Aurangabad** **Pune** **Rajkot**
Thane **Nanded** **Indore** **Raipur**
Delhi NCR **Nashik** **Ahmedabad** **Jaipur**

Regd. Office : B1-001, U/B Floor, Boomerang,
Chandivali Farm Road, Andheri (East),
Mumbai - 400 072, (M.S.), INDIA
TeleFax : +91 22 28371325/24
mumbai@vastukala.org

Vastukala Consultants (I) Pvt. Ltd.B1-001, U/B Floor, **Boomerang**, Chandivali Farm Road, Powai, Andheri (East), Mumbai – 400 072.

To,

The Chief Manager,**Bank of Baroda****Regional Office Nashik Road Branch**BSNL Building, Datta Mandir Road, Nashik Road,
Nashik -422 101, State - Maharashtra, Country - India.**VALUATION REPORT (IN RESPECT OF FLAT)**

I	General	
1.	Purpose for which the valuation is made	: To assess Fair Market value of the property for Bank Loan Purpose.
2.	a) Date of inspection	: 20.09.2023
	b) Date on which the valuation is made	: 20.09.2023
3.	List of documents produced for perusal: i. Copy of Flat Sale Agreement Vide No. 9918/2023 Dated 15.09.2023 ii. Copy of Commencement Certificate No. LND/ BP/ C4/ 155/ 2021 dated 24.09.2021 issued by Nashik Municipal Corporation. iii. Copy of Occupancy Certificate Javak No. NNRV/ Nashik Road / 28313/2021 dated 26.10.2021 issued by Nashik Municipal Corporation, Nashik. iv. Copy of Approved Plan accompanying Commencement Certificate vide No. C4/ 155/ 2021 dated 24.09.2021 issued by Executive Engineer Town Planning Department Nashik Municipal Corporation	
4.	Name of the owner(s) and his / their address (es) with Phone no. (details of share of each owner in case of joint ownership)	: Shri.Sudhir Narayan Badhe. Address: Residential Flat No.10, Third Floor," Shraddha Deep Co - Op. Hsg. Soc. Ltd ", Survey No. 31/1B+2B, PloNo.21, Near Adarsh Garden, Awate Mala, Adarsh Nagar, Jai Bhavani Road, Jail Road, Village – Dasak, Taluka & District - Nashik, PIN Code – 422 101, State – Maharashtra, Country – India. Contact Person: Mr.Shantilal Patel (Owner Representative) Contact No. +91 9822533291 Sole Ownership
5.	Brief description of the property (Including Leasehold / freehold etc.)	: The property is a Residential Flat No. 10 is located on Third Floor. As per Approved plan, the composition of flat is Hall + Kitchen+ Dining + Bath + WC + Child Room + Covered Terrace + Passage. (i.e., 1ChildRM HK). Internal Changes Done on Site, Passage Area is Converted in to Kitchen+ Dining and Kitchen+ Dining is Converted in to 1 Bedroom, as the Present Composition is Hall + Kitchen+ Dining + Bath + WC + Child Room + 1 Bedroom +Covered Terrace +



			<p>Passage. (i.e. 1ChildRM BHK)</p> <p>The property is at 4.1 Km. distance from nearest railway station Nashik Road.</p> <p>The property is at 3.4. Km. distance from nearest railway station Nashik Road.</p> <p>Landmark: Near Adarsh Garden</p>
5a.	Total Lease Period & remaining period (if leasehold)	:	N.A. as the property is freehold.
6.	Location of property	:	
	a) Plot No. / Survey No.	:	Survey No. 31/1B+2B, PloNo.21
	b) Door No.	:	Residential Flat No.10
	c) T.S. No. / Village	:	Village – Dasak
	d) Ward / Taluka	:	Taluka – Nashik
	e) Mandal / District	:	District – Nashik
	f) Date of issue and validity of layout of approved map / plan	:	Copy of Approved Plan accoupaning Commencement Certificate vide No. C4/ 155/ 2021 dated 24.09.2021 issued by Executive Engineer Town Planning Department Nashik Municipal Corporation
	g) Approved map / plan issuing authority	:	Nashik Municipal Corporation
	h) Whether genuineness or authenticity of approved map/ plan is verified	:	Yes
	i) Any other comments by our empanelled valuers on authentic of approved plan	:	Yes- As per Approved plan, the composition of flat is Hall + Kitchen+ Dining + Bath + WC + Child Room + Covered Terrace + Passage. (i.e. 1ChildRM HK). Internal Changes Done on Site, Passage Area is Converted in to Kitchen+ Dining and Kitchen+ Dining is Converted in to 1 Bedroom, as the Present Composition is Hall + Kitchen+ Dining + Bath + WC + Child Room + 1 Bedroom +Covered Terrace + Passage. (i.e. 1ChildRM BHK)
7.	Postal address of the property	:	Residential Flat No.10, Third Floor,"Shraddha Deep Co - Op. Hsg. Soc. Ltd", Survey No. 31/1B+2B, PloNo.21, Near Adarsh Garden, Awate Mala, Adarsh Nagar, Jai Bhavani Road, Jail Road, Village – Dasak, Taluka & District - Nashik, PIN Code – 422 101, State – Maharashtra, Country – India
8.	City / Town	:	Nashik
	Residential area	:	Yes
	Commercial area	:	No
	Industrial area	:	No
9.	Classification of the area	:	
	i) High / Middle / Poor	:	Middle Class
	ii) Urban / Semi Urban / Rural	:	Urban
10.	Coming under Corporation limit / Village	:	Village – Dasak



	PanChhayat / Municipality	Nashik Municipal Corporation, Nashik	
11.	Whether covered under any State / Central Govt. enactments (e.g., Urban Land Ceiling Act) or notified under agency area/ scheduled area / cantonment area	No	
13.	Dimensions / Boundaries of the Property / Building	As per Actual Site	As per the Agreement
	North	Plot No.20	Plot No.20
	South	Plot No.22	Plot No.22
	East	Survey No.27	Survey No.27
	West	Colony Road	Colony Road
13.1	Flat	As per Actual Site	As per the Agreement
	North	Flat No.9	Flat No.9
	South	Side Margin	Side Margin
	East	Side Margin	Side Margin
	West	Lift	Lift
13.2	Whether Boundaries Matching with Actual	Yes	
13.3	Latitude, Longitude & Co-ordinates of the site	19°58'27.5"N 73°50'23.2"E	
14.	Extent of the site	Carpet Area in Sq. Ft. = 508.00 Covered Terrace Area in Sq. Ft = 52.00 (Area as per site Measurement) Carpet Area in Sq. Ft. = 548.00 (Area as per Flat Sale Agreement) Built Up Area in Sq.Ft =658.00 (Area as per Flat Sale Agreement+20%)	
15.	Extent of the site considered for Valuation (least of 13A& 13B)	Carpet Area in Sq. Ft. = 548.00 (Area as per Flat Sale Agreement)	
16	Whether occupied by the owner / tenant? If occupied by tenant since how long? Rent received per month.	Vacant	
II	APARTMENT BUILDING		
1.	Nature of the Apartment	Residential	
2.	Location		
	C.T.S. No.	Survey No. 31/1B+2B, PloNo.21	
	Block No.	-	
	Ward No.	-	
	Village / Municipality / Corporation	Village – Dasak Nashik Municipal Corporation, Nashik	
	Door No., Street or Road (Pin Code)	Residential Flat No.10, Third Floor, " Shraddha Deep Co - Op. Hsg. Soc. Ltd ", Survey No. 31/1B+2B, PloNo.21, Near Adarsh Garden, Awate Mala, Adarsh Nagar, Jai Bhavani Road, Jail Road, Village – Dasak,	

		Taluka & District - Nashik, PIN Code – 422 101, State – Maharashtra, Country – India
3.	Description of the locality Residential / Commercial / Mixed	: Residential
4.	Year of Construction	: 2021 (As per Occupancy Certificate)
5.	Number of Floors	: Ground (Parking) + 4 th Upper Floors
6.	Type of Structure	: R.C.C. Framed Structure
7.	Number of Dwelling units in the building	: 4 Flat on Third Floor
8.	Quality of Construction	: Good
9.	Appearance of the Building	: Good
10.	Maintenance of the Building	: Good
11.	Facilities Available	:
	Lift	: 1 Lift
s	Protected Water Supply	: Municipal Water supply
	Underground Sewerage	: Connected to Municipal Sewerage System
	Car parking - Open / Covered	: Covered Car Parking
	Is Compound wall existing?	: Yes
	Is pavement laid around the building	: Yes
III	FLAT	
1	The floor in which the Flat is situated	: Third Floor
2	Door No. of the Flat	: Residential Flat No.10
3	Specifications of the Flat	:
	Roof	: R.C.C. Slab
	Flooring	: Vitrified tile Flooring
	Doors	: Door framed with flush doors
	Windows	: Aluminum sliding window with M.S. Grills
	Fittings	: Concealed Plumbing, Concealed Electrical wiring
	Finishing	: Cement Plastering
	Paint	: Distemper Paint
4	House Tax	:
	Assessment No.	: Details Not Provided
	Tax paid in the name of:	: Details Not Provided
	Tax amount:	: Details Not Provided
5	Electricity Service connection No.:	: Details Not Provided
	Meter Card is in the name of:	: Details Not Provided
6	How is the maintenance of the Flat?	: Good
7	Sale Deed executed in the name of	: Shri. Sudhir Narayan Badhe
8	What is the undivided area of land as per Sale Deed?	: Details not available
9	What is the plinth area of the Flat?	: Built Up Area in Sq.Ft =658.00 (Area as per Flat Sale Agreement+20%)
10	What is the floor space index (app.)	: As per NMC norms



11	What is the Carpet Area of the Flat?	:	Carpet Area in Sq. Ft. = 508.00 Covered Terrace Area in Sq. Ft = 52.00 (Area as per site Measurement) Carpet Area in Sq. Ft. = 548.00 (Area as per Flat Sale Agreement) Built Up Area in Sq.Ft =658.00 (Area as per Flat Sale Agreement+20%)
12	Is it Posh / I Class / Medium / Ordinary?	:	
13	Is it being used for Residential or Commercial purpose?	:	Residential purpose
14	Is it Owner-occupied or let out?	:	Vacant
15	If rented, what is the monthly rent?	:	₹ 5,000.00 Expected rental income per month
IV	MARKETABILITY	:	
1	How is the marketability?	:	Good
2	What are the factors favouring for an extra Potential Value?	:	Located in developing area
3	Any negative factors are observed which affect the market value in general?	:	No
V	Rate	:	
1	After analyzing the comparable sale instances, what is the composite rate for a similar Flat with same specifications in the adjoining locality? - (Along with details / reference of at least two latest deals / transactions with respect to adjacent properties in the areas)	:	₹ 4,000.00 to ₹ 5,500.00 per Sq. Ft. on Carpet Area
2	Assuming it is a new construction, what is the adopted basic composite rate of the Flat under valuation after comparing with the specifications and other factors with the Flat under comparison (give details).	:	₹4,700.00 per Sq. Ft. on Carpet Area
3	Break – up for the rate	:	
	i) Building + Services	:	₹ 2,000.00 per Sq. Ft.
	ii) Land + others	:	₹ 2,700.00 per Sq. Ft.
4	Guideline rate obtained from the Registrar's office (an evidence thereof to be enclosed)	:	₹ 31,800.00 Per Sq. M. ₹ 2,954.00per Sq. Ft
	Guideline rate obtained (after Depreciation)	:	N.A. as the age of the property is below 5 years
5	Registered Value (if available)	:	—
VI	COMPOSITE RATE ADOPTED AFTER DEPRECIATION	:	
a	Depreciated building rate	:	N.A. as the age of the property is below 5 years
	Replacement cost of Flat with Services (v(3)i)	:	₹ 2,000.00 per Sq. Ft.
	Age of the building	:	02 Years
	Life of the building estimated	:	58 years Subject to proper, preventive periodic maintenance & structural repairs.
	Depreciation percentage assuming the salvage value as 10%	:	N.A. as the age of the property is below 5 years
	Depreciated Ratio of the building	:	
b	Total composite rate arrived for Valuation	:	
	Depreciated building rate VI (a)	:	₹ 2,000.00 per Sq. Ft.
	Rate for Land & other V (3) ii	:	₹ 2,700.00 per Sq. Ft.
	Total Composite Rate	:	₹ 4,700.00 per Sq. Ft.



Remarks:1) <i>As per Approved plan, the composition of flat is Hall + Kitchen+ Dining + Bath + WC + Child Room + Covered Terrace + Passage. (i.e. 1ChildRM HK). Internal Changes Done on Site, Passage Area is Converted in to Kitchen+ Dining and Kitchen+ Dining is Converted in to 1 Bedroom, as the Present Composition is Hall + Kitchen+ Dining + Bath + WC + Child Room + 1 Bedroom +Covered Terrace + Passage. (i.e. 1ChildRM BHK)</i>

Details of Valuation:

Sr. No.	Description	Qty.	Rate per unit (₹)	Estimated Value (₹)
1	Present value of the Flat	548.00 Sq. Ft.	4,700.00	25,75,600.00
2	Wardrobes			
3	Showcases			
4	Kitchen arrangements			
5	Superfine finish			
6	Interior Decorations			
7	Electricity deposits / electrical fittings, etc.			
8	Extra collapsible gates / grill works etc.			
9	Potential value, if any			
10	Others			
11	Parking			
12	As per current stage of work completion the value of the Flat (if Flat is under construction)			
13	After 100% completion final value of Flat			
	Total			25,75,600.00

Value of Flat

Fair Market Value	25,75,600.00
Realizable value	24,46,820.00
Distress Value	20,60,480.00
Insurable value of the property (658.00 Sq. Ft. X ₹ 2,000.00)	13,16,000.00
Guideline value of the property (658.00 Sq. Ft. X ₹ 2,954.00)	19,43,732.00

Think.Innovate.Create



Justification for price / rate

The Market Value of the property is based on facts of markets discovered by us during our enquiries, however the government rate value in this case is less than the market value arrived by us. We are of the opinion that the value arrive by us will prove to be correct if an Auction of the subject property is carried out. As far as Market Value in Index II is concerned, it is not possible to comment on same, may be government rates are fixed by sampling during same point of time in part and whereas, Market values change every month.

In most of the cases the actual deal amount or Transaction value is not reflected in Index II because of various Market practices. As Valuer, we always try to give a value which is correct reflection of actual transaction value irrespective of any factors in market.

Method of Valuation / Approach

The sales comparison approach uses the market data of sale prices to estimate the value of a real estate property. Property valuation in this method is done by comparing a property to other similar properties that have been recently sold. Comparable properties, also known as comparables, or comps, must share certain features with the property in question. Some of these include physical features such as square footage, number of rooms, condition, and age of the building; however, the most important factor is no doubt the location of the property. Adjustments are usually needed to account for differences as no two properties are exactly the same. To make proper adjustments when comparing properties, real estate appraisers must know the differences between the comparable properties and how to value these differences. The sales comparison approach is commonly used for Residential Flat, where there are typically many comparables available to analyze. As the property is a Residential Flat, we have adopted Sale Comparison Approach Method for the purpose of valuation. The Price for similar type of property in the nearby vicinity is in the range of ₹ 4,000.00 to ₹ 5,500.00 per Sq. Ft. on Carpet Area. Considering the rate with attached report, current market conditions, demand and supply position, Flat size, location, upswing in real estate prices, sustained demand for Residential Flat, all-round development of commercial and residential application in the locality etc. We estimate ₹ 4,700.00 per Sq. Ft. on Carpet Area for valuation after depreciation.

Impending threat of acquisition by government for road widening / public service purposes, sub merging & applicability of CRZ provisions (Distance from sea-cost / tidal level must be incorporated) and their effect on	Not applicable.
i) Saleability	Good
ii) Likely rental values in future in and	₹ 5,000.00 Expected rental income per month
iii) Any likely income it may generate	Rental Income



Actual site photographs

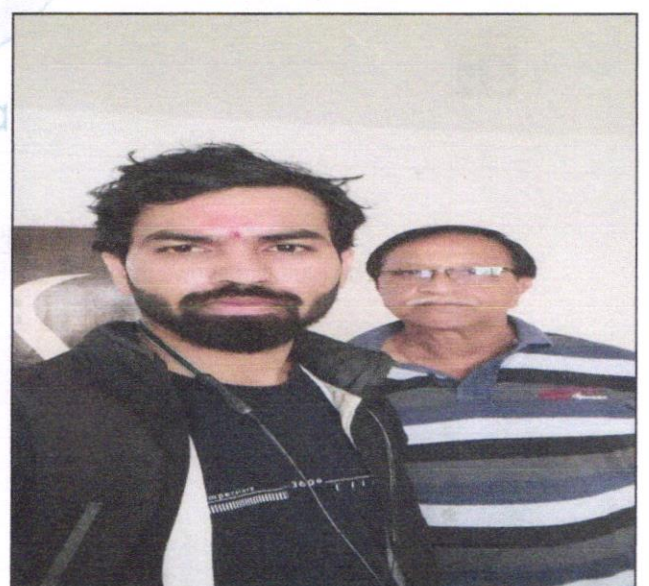
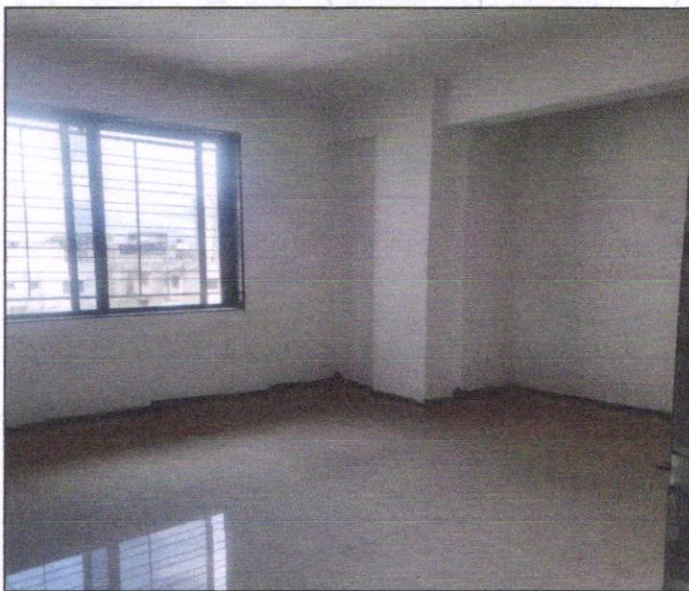
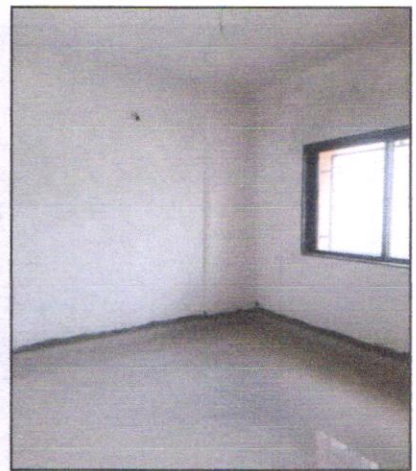
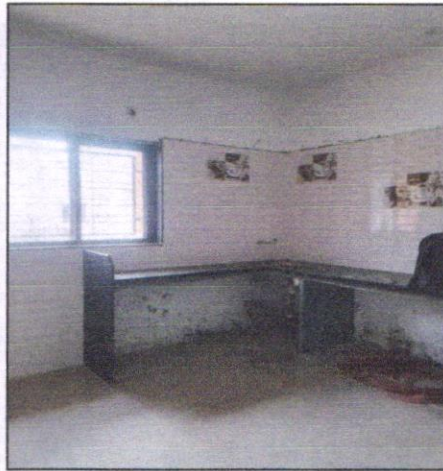

Route Map of the property



Latitude Longitude: 19°58'27.5"N 73°50'23.2"E

Note: The Blue line shows the route to site from nearest railway station (Nashik Road – 3.4 Km.)

Ready Reckoner Rate



Department of Registration and Stamp
Government of Maharashtra

नोंदणी व मुद्रांक विभाग
महाराष्ट्र शासन



Annual Statement of Rates Ver. 2.0
(बाजारमूल्य दर पत्रक आवृत्ती 2.0)

[Home](#)
[Valuation Guidelines](#) | [User Manual](#)

Year: Language:

Selected District:

Select Taluka:

Select Village:

Search By: Survey No. Location

Enter Survey No:

उपविभाग	खुली जमीन	निवासी सदनिका	ऑफीस दुकाने	औद्योगिक	एकक (Rs./)	Attribute
10.3 - देवळाली हद्द ते साबळेडा रस्ता दरम्यान जि.अं. 10.1 वरील मिळकती बगळता अगतक्या अंतर्गत भागावरील मिळकती.	7600	31800	36570	39750	0	चौ. मीटर सर्वेक्षण मंत्र

Think.Innovate.Create



Think.Innovate.Create

Vastukala Consultants (I) Pvt. Ltd.
An ISO 9001:2015 Certified Company www.vastukala.org



Price Indicators

HOUSING.COM Buy In Nashik

Dasak, X + Add

Download App List Property Free Saved

Home / Nashik / Dasak / Apartment for Sale in Dasak / 2 BHK Flat

Last updated: Jul 23, 2023

2 BHK Flat

By GIRI ASSOCIATE CONSTRUCTION

Giri Riverside Nest, Gurudatta Nagar, Dasak, Nashik

₹45.0 L EMI starts at 23.83 K

4.25 K/sq.ft

Contact Owner

OPFR Zero brokerage Know More

No Property Images Available

Request Photos

1060 sq.ft Build Up Area 4.25 K/sq.ft Avg. Price Ready to move Possession status Higher of 7 floors West facing Facing Unfurnished Furnishing

HOUSING.COM Buy In Nashik

Dal Road, X + Add

Download App List Property Free

Home / Nashik / Dal Road / Apartment for Sale in Dal Road / 2 BHK Apartment

Last updated: Oct 15, 2023

2 BHK Apartment

By ABINDRA REALTY

Rohitka Itariva Heights, Dal Road, Nashik

₹22.94 L EMI starts at 12.15 K

3.45 K/sq.ft

Contact Seller

Project images

SHARE SAVE

Project images

Project images

17 more

665 sq.ft Build Up Area 3.45 K/sq.ft Avg. Price 2 BHK Configuration 1st Jun, 2025 Possession status

Price Indicators

HOUSING.COM Buy in Nashik Dasak + Add Download App



Home / Nashik / Dasak / Apartment for Sale in Dasak / 2 BHK Apartment

2 BHK Apartment ₹25.0 L EMI starts at 13.24 K

Mahakarmi Dharm Society, Adhav Nagar, Dasak, Nashik

3.17 K/sq.ft

Contact Owner

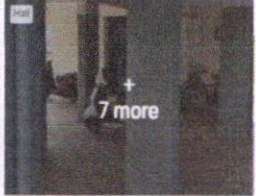
765 sq.ft Build Up Area 3.27 K/sq.ft Avg. Price 7 Year Old Age of property Ready to move Possession status Middle of 4 floors East facing Facing Unfurnished Furnishing

HOUSING.COM Buy in Nashik Dasak + Add Download App List Property Free Saved

Home / Nashik / Dasak / Apartment for Sale in Dasak / 2 BHK Apartment

2 BHK Apartment ₹30.0 L EMI starts at 15.69 K

Gajanan Sneh, Adhav Nagar, Dasak, Nashik

4.20 K/sq.ft

OFFER slightly negotiable Know More

Contact Owner



715 sq.ft Build Up Area 4.20 K/sq.ft Avg. Price 8 Year Old Age of property Ready to move Possession status Middle of 4 floors Unfurnished Furnishing



Think.Innovate.Create

Vastukala Consultants (I) Pvt. Ltd.

An ISO 9001:2015 Certified Company

www.vastukala.org



Approved Plan

REVISED BUILDING PERMISSION PLAN OF
RESIDENTIAL BUILDING IN S.NO.31/1B+2B, P.NO.21
OF DASAK SHIVAR, TAL. & DIST. NASHIK. 1/1

FOR - CHAIRMAN - SHRADDHA DEEP CO-OP. HSG. SOC. LTD.
MR. SHANTILAL LAXMAN PATEL

Stamps of Approval of Plan

APPROVED

The Plans amended in
As per the conditions Mentioned in
the accompanying commencement
Certificate No. 041155 dated 24/09/2024
2024

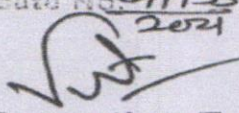
Executive Engineer
TOWN PLANNING
Nashik Municipal Corporation,
Nashik.

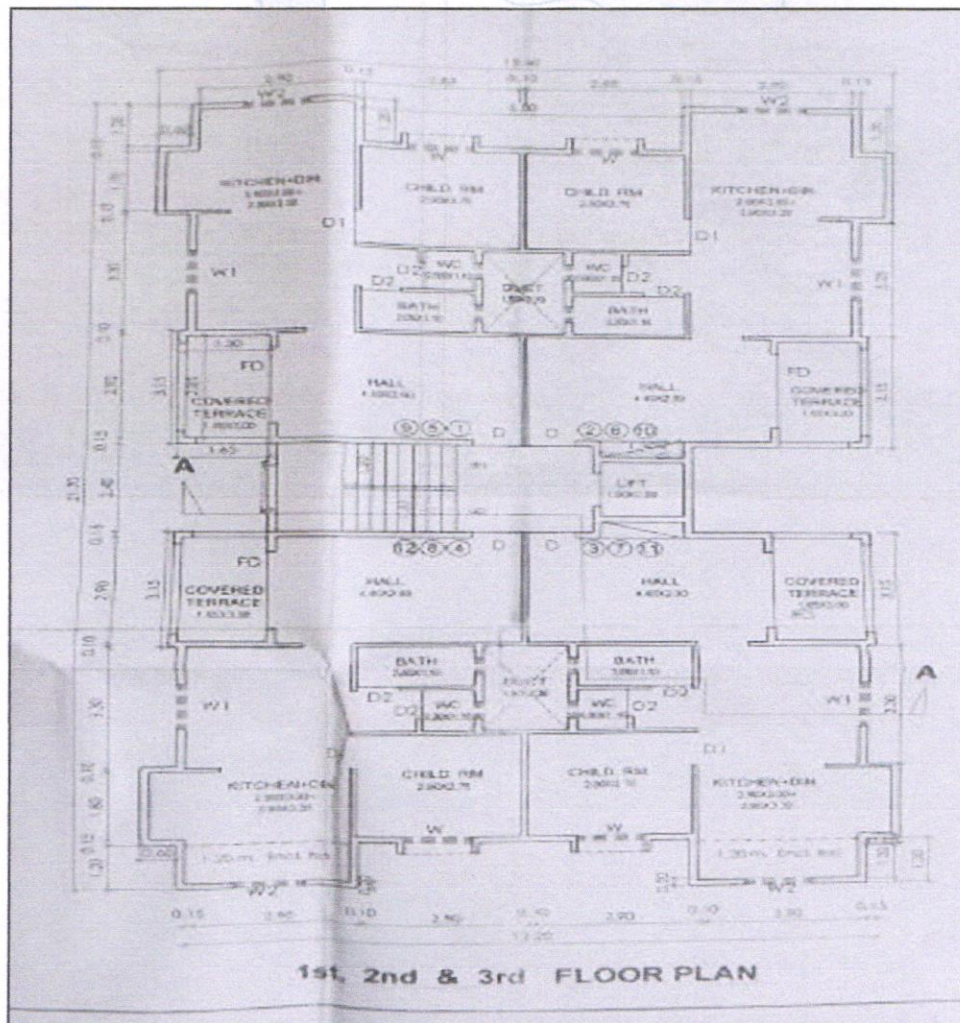

Commencement Certificate & Occupancy Certificate

NASHIK MUNICIPAL CORPORATION
 NO. 13/04/2015
 DATE: 24/01/2015

SANCTION OF BUILDING PERMISSION AND COMMENCEMENT CERTIFICATE

To: Chairman Shradhdhadeep Co. Op. Hsg. Society Ltd. Dasak
 C/o. At. - Sumit Sankhla & Stru. Engg. C. D. Patel Of Nashik

Sub: Sanction of Building Permission & Commencement Certificate on Plot No. 21 S No. 76 No. 31/11B+2B of Dasak Shivar Nashik.

Ref: 1) Your Application & for building permission Revised Building permission Dated: 13/01/2015 Inward No. C4/NBP/236/2015
 2) Previously Approved Building permission No. LND/BP/C-407/1605 Dt. 13/04/2015.

Sanction of building permission & commencement certificate is hereby granted under section 45 & 69 of the Maharashtra Regional and Town Planning Act 1966 (Amended 1980) to carry out development work and building permission under section 253 of The Maharashtra Municipal Corporation Act (Act No. LX of 1949) to erect building for Residential Purpose as per plan duly amended in subject to the following conditions:-

CONDITIONS (1 to 48)

- The land vacated in consequence of enforcement of the set-back rule shall form part of Public Street.
- No new building of part thereof shall be occupied or allowed to be occupied or permitted to be used by any person until occupancy permission under sec. 263 of the Maharashtra Municipal Corporation Act is duly granted.
- The commencement certificate / Building permission shall remain valid for a period of one year commencing from date of its issue & thereafter it shall become invalid automatically unless otherwise renewed in stipulated period. Construction work commenced after expiry of period for which commencement certificate is granted will be treated as unauthorized development & action as per provisions laid down in Maharashtra Regional & Town Planning Act 1966 & under Maharashtra Municipal Corporation Act 1949 will be taken against such developer which should please be clearly noted.
- This permission does not entitle you to develop the land which does not vest in you.
- The commencement of the construction work should be intimated to this office WITHIN SEVEN DAYS.
- Permission required under the provision of any other Act, for the time being in force shall be obtained from the concerned authorities before commencement of work [viz. under Provision of Urban Land Ceiling & Regulation Act & under appropriate sections of Maharashtra Land Revenue Code 1966].
- The balconies, attas & verandahs should not be enclosed and merged into adjoining room or rooms unless they are courted into built up area of FSI calculation as given on the building plan. If the balconies, attas & verandahs are covered or merged into adjoining room the construction shall be treated as unauthorized and action shall be taken.
- At least FIVE trees should be planted around the building in the open space of the plot. Completion certificate shall not be granted if trees are not planted in the plot as provided under section 18 of the reservation of Tree Act, 1975.
- The drains shall be lined out & covered up properly to the satisfaction of Municipal Authorities of Nashik Municipal Corporation. The effluent from septic tank, kitchen, toilet etc. should be properly connected to Municipal drain in the nearest vicinity in such a way that the effluent of the premises should be such that the effluent gets into the Municipal drain by gravity with self cleaning velocity. In case if there is no Municipal drainage line within 30 meters premises then effluent outlet should be connected to a soak pit the size of soak pit should be properly worked out on the basis of number of tenements. A pigeon hole circular brick well should be constructed in the centre of the soak pit. Layers of stone boulders, stone metals and pebbles should be properly laid.
- Proper arrangement for disposal of rain water should be made as per site requirements without disturbing natural gradient of the land lying in this condition if any incidence happens the whole responsibility will be on the applicant/developers.

नसम-२

नाशिक महानगरपालिका, नाशिक
 युनिट कार्यालय नाशिक
 (पुणे/महारा.)

No. 23313

जमा नं. २६१/२३०२६४०
 दिनांक: २६/०१/२०१५

श्री. शिव श्रद्धादेव सहकारिये फ्लॉरिंग व ई. रोव्हिंगची लि. देणू.
 प्रकल्प क्र. २११/२३०२६४०, २११/२३०२६४०

मं. असा दिनांक: ०६/१०/२०१५ या दि. असा श्री. श्रद्धादेव/२०१५

नाम, शिव श्रद्धादेव सह. संस्था मिका/मि. नं. २३१९ नं. २६१

प्लॉट नं. २११ अ. २३३१३ मंडी प्रकल्प क्र. २३०२६४०/२३०२६४०

प्रकल्प क्र. २११ अ. २३३१३ मंडी प्रकल्प क्र. २३०२६४०/२३०२६४०

१) प्लॉट वर २३३१३ मंडी प्रकल्प क्र. २३०२६४०/२३०२६४०

२) प्लॉट वर २३३१३ मंडी प्रकल्प क्र. २३०२६४०/२३०२६४०

३) प्लॉट वर २३३१३ मंडी प्रकल्प क्र. २३०२६४०/२३०२६४०

४) प्लॉट वर २३३१३ मंडी प्रकल्प क्र. २३०२६४०/२३०२६४०

५) प्लॉट वर २३३१३ मंडी प्रकल्प क्र. २३०२६४०/२३०२६४०

६) प्लॉट वर २३३१३ मंडी प्रकल्प क्र. २३०२६४०/२३०२६४०

७) प्लॉट वर २३३१३ मंडी प्रकल्प क्र. २३०२६४०/२३०२६४०

८) प्लॉट वर २३३१३ मंडी प्रकल्प क्र. २३०२६४०/२३०२६४०

९) प्लॉट वर २३३१३ मंडी प्रकल्प क्र. २३०२६४०/२३०२६४०

१०) प्लॉट वर २३३१३ मंडी प्रकल्प क्र. २३०२६४०/२३०२६४०

११) प्लॉट वर २३३१३ मंडी प्रकल्प क्र. २३०२६४०/२३०२६४०

१२) प्लॉट वर २३३१३ मंडी प्रकल्प क्र. २३०२६४०/२३०२६४०

१३) प्लॉट वर २३३१३ मंडी प्रकल्प क्र. २३०२६४०/२३०२६४०

१४) प्लॉट वर २३३१३ मंडी प्रकल्प क्र. २३०२६४०/२३०२६४०

१५) प्लॉट वर २३३१३ मंडी प्रकल्प क्र. २३०२६४०/२३०२६४०

१६) प्लॉट वर २३३१३ मंडी प्रकल्प क्र. २३०२६४०/२३०२६४०

१७) प्लॉट वर २३३१३ मंडी प्रकल्प क्र. २३०२६४०/२३०२६४०

१८) प्लॉट वर २३३१३ मंडी प्रकल्प क्र. २३०२६४०/२३०२६४०

१९) प्लॉट वर २३३१३ मंडी प्रकल्प क्र. २३०२६४०/२३०२६४०

२०) प्लॉट वर २३३१३ मंडी प्रकल्प क्र. २३०२६४०/२३०२६४०

कार्यालयी अधिकारी
 नाशिक महानगरपालिका

Think.Innovate.Create



(Annexure – I)

DECLARATION FROM VALUERS

I, Manoj Chalikwar son of Shri. Baburao Chalikwar declare that:

- a. The information furnished in my valuation report dated 20.09.2023 is true and correct to the best of my knowledge and belief and I have made an impartial and true valuation of the property.
- b. I have no direct or indirect interest in the property valued;
- c. I/ my authorized representative have personally inspected the property on 20.09.2023. The work is not sub - contracted to any other valuer and carried out by myself.
- d. I have not been convicted of any offence and sentenced to a term of imprisonment.
- e. I have not been found guilty of misconduct in my professional capacity.
- f. I have read the Handbook on Policy, Standards and procedure for Real Estate Valuation, 2011 of the IBA and this report is in conformity to the "Standards" enshrined for valuation in the Part - B of the above handbook to the best of my ability.
- g. I have read the International Valuation Standards (IVS) and the report submitted to the Bank for the respective asset class is in conformity to the "Standards" as enshrined for valuation in the IVS in "General Standards" and "Asset Standards" as applicable.
- h. I abide by the Model Code of Conduct for empanelment of valuer in the Bank. (Annexure IV - A signed copy of same to be taken and kept along with this declaration)
- i. I am Director of the company, who is competent to sign this valuation report.
- j. Further, I hereby provide the following information.

Sr. No.	Particulars	Valuer comment
1.	background information of the asset being valued;	The property was purchased by Shri.Sudhir Narayan Badhe from M/s. Shraddha Deep Co - Op. Hsg. Soc. Ltd vide Flat Sale Agreement Dated.15.09.2023
2.	purpose of valuation and appointing authority	As per client request, to ascertain the present market value of the property for Bank of Baroda, R.O. Nashik Road Branch.
3.	identity of the valuer and any other experts involved in the valuation;	Manoj B. Chalikwar – Regd. Valuer Sanjay Phadol- Regional Technical Manager Swapnil Wagh – Site Engineer Binu Surendran – Technical Manager Chintamani Chaudhari – Technical Officer
4.	disclosure of valuer interest or conflict, if any;	We have no interest, either direct or indirect, in the property valued. Further to state that we do not have relation or any connection with property owner / applicant directly or indirectly. Further to state that we are an independent Valuer and in no way related to property owner / applicant
5.	date of appointment, valuation date and date of report;	Date of Appointment – 20.09.2023 Valuation Date - 20.09.2023 Date of Report - 20.09.2023
6.	inspections and/or investigations undertaken;	Physical Inspection done on 20.09.2023
7.	nature and sources of the information used or relied upon;	<ul style="list-style-type: none"> Market Survey at the time of site visit Ready Reckoner rates / Circle rates Online search for Registered Transactions Online Price Indicators on real estate portals Enquiries with Real estate consultants Existing data of Valuation assignments carried out by us
8.	procedures adopted in carrying out the valuation and valuation standards followed;	Sales Comparison Method
9.	restrictions on use of the report, if any;	This valuation is for the use of the party to whom it is addressed and for no other purpose. No responsibility is accepted to any third party who may use or rely on the whole or any part of this valuation. The valuer has no pecuniary interest that would conflict with the proper valuation of the property.
10.	major factors that were taken into account during the valuation;	current market conditions, demand and supply position, Residential Flat size, location, upswing in real estate prices, sustained demand for Residential Flat, all-round development of commercial and residential application in the locality etc.
11.	major factors that were not taken into account during the valuation;	Nil
12.	Caveats, limitations and disclaimers to the extent they explain or elucidate the limitations faced by valuer, which shall not be for the purpose of limiting his responsibility for the valuation report.	Attached

Assumptions, Disclaimers, Limitations & Qualifications

Value Subject to Change

The subject appraisal exercise is based on prevailing market dynamics as on **20st September 2023** and does not take into account any unforeseeable developments which could impact the same in the future.

Our Investigations

We are not engaged to carry out all possible investigations in relation to the subject property. Where in our report we identify certain limitations to our investigations, this is to enable the reliant party to instruct further investigations where considered appropriate or where we recommend as necNayaray prior to reliance. Vastukala Consultants India Pvt. Ltd. (VCIPL) is not liable for any loss occasioned by a decision not to conduct further investigations

Assumptions

Assumptions are a necNayaray part of undertaking valuations. VCIPL adopts assumptions for the purpose of providing valuation advise because some matters are not capable of accurate calculations or fall outside the scope of our expertise, or out instructions. The reliant party accepts that the valuation contains certain specific assumptions and acknowledge and accept the risk of that if any of the assumptions adopted in the valuation are incorrect, then this may have an effect on the valuation.

Information Supplied by Others

The appraisal is based on the information provided by the client. The same has been assumed to be correct and has been used for appraisal exercise. Where it is stated in the report that another party has supplied information to VCIPL, this information is believed to be reliable but VCIPL can accept no responsibility if this should prove not to be so.

Future Matters

To the extent that the valuation includes any statement as to a future matter, that statement is provided as an estimate and/or opinion based on the information known to VCIPL at the date of this document. VCIPL does not warrant that such statements are accurate or correct.

Map and Plans

Any sketch, plan or map in this report is included to assist the reader while visualising the property and assume no responsibility in connection with such matters.

Site Details

Based on inputs received from Client and site visit conducted, we understand that the subject property is Residential Flat, admeasuring **Total Carpet Area = 548.00 Sq. Ft.** in the Name of **Shri.Sudhir Narayan Badhe**. Further, VCIPL has assumed that the subject property is free from any encroachment and is available as on the date of the appraisal.

Property Title

Based on our discussion with the Client, we understand that the subject property is being owned Name of **Total Carpet Area = 548.00 Sq. Ft.** For the purpose of this appraisal exercise, we have assumed that the subject property has a clear title and is free from any encumbrances, disputes and claims. VCIPL has made no further enquiries with the relevant local authorities in this regard and does not certify the property as having a clear and marketable title. Further, no legal advice regarding the title and ownership of the subject property has been obtained for the purpose of this appraisal exercise. It has been assumed that the title deeds are clear and marketable.

Environmental Conditions

We have assumed that the subject property is not contaminated and is not adversely affected by any existing or proposed environmental law and any processes which are carried out on the property are regulated by environmental legislation and are properly licensed by the appropriate authorities.

Area

Based on the information provided by the Client, we understand that the Residential Flat, admeasuring **Total Carpet Area = 548.00 Sq. Ft**

Condition & Repair

In the absence of any information to the contrary, we have assumed that there are no abnormal ground conditions, nor archaeological remains present which might adversely affect the current or future occupation, development or value of the property. The property is free from rat, infestation, structural or latent defect. No currently known deleterious or hazardous materials or suspect techniques will be used in the construction of or subsequent alteration or additions to the property and comments made in the property details do not purport to express an opinion about, or advise upon, the condition of uninspected parts and should not be taken as making an implied representation or statement about such parts

Valuation Methodology

For the purpose of this valuation exercise, the valuation methodology used is Direct Comparison Approach Method and proposed Current use / Existing use premise is considered for this assignment.

The Direct Comparison Approach involves a comparison of the property being valued to similar properties that have actually been sold in arms - length transactions or are offered for sale. This approach demonstrates what buyers have historically been willing to pay (and sellers willing to accept) for similar properties in an open and competitive market and is particularly useful in estimating the value of the Flat and properties that are typically traded on a unit basis.

In case of inadequate recent transaction activity in the subject micro-market, the appraiser would collate details of older transactions. Subsequently, the appraiser would analyse rental / capital value trends in the subject micro-market in order to calculate the percentage increase / decrease in values since the date of the identified transactions. This percentage would then be adopted to project the current value of the same.

Where reliance has been placed upon external sources of information in applying the valuation methodologies, unless otherwise specifically instructed by Client and/or stated in the valuation, VCIPL has not



independently verified that information and VCIPL does not advise nor accept it as reliable. The person or entity to whom the report is addressed acknowledges and accepts the risk that if any of the unverified information in the valuation is incorrect, then this may have an effect on the valuation.

Not a Structural Survey

We state that this is a valuation report and not a structural survey

Other

All measurements, areas and ages quoted in our report are approximate

Legal

We have not made any allowances with respect to any existing or proposed local legislation relating to taxation on realization of the sale value of the subject property. VCIPL is not required to give testimony or to appear in court by reason of this appraisal report, with reference to the property in question, unless arrangement has been made thereof. Further, no legal advice on any aspects has been obtained for the purpose of this appraisal exercise

Property specific assumptions

Based on inputs received from the client and site visit conducted, we understand that the subject property is Residential Flat, admeasuring **Total Carpet Area = 548.00 Sq. Ft**

ASSUMPTIONS, CAVEATS, LIMITATION AND DISCLAIMERS

1. We assume no responsibility for matters of legal nature affecting the property appraised or the title thereto, nor do we render our opinion as to the title, which is assumed to be good and marketable.
2. The property is valued as though under responsible ownership.
3. It is assumed that the property is free of liens and encumbrances.
4. It is assumed that there are no hidden or unapparent conditions of the subsoil or structure that would render it more or less valuable. No responsibility is assumed for such conditions or for engineering that might be required to discover such factors.
5. There is no direct/ indirect interest in the property valued.
6. The rates for valuation of the property are in accordance with the Govt. approved rates and prevailing market rates.

(Annexure – II)**MODEL CODE OF CONDUCT FOR VALUERS****Integrity and Fairness**

1. A valuer shall, in the conduct of his/its business, follow high standards of integrity and fairness in all his/its dealings with his/its clients and other valuers.
2. A valuer shall maintain integrity by being honest, straightforward, and forthright in all professional relationships.
3. A valuer shall endeavour to ensure that he/it provides true and adequate information and shall not misrepresent any facts or situations.
4. A valuer shall refrain from being involved in any action that would bring disrepute to the profession.
5. A valuer shall keep public interest foremost while delivering his services.

Professional Competence and Due Care

6. A valuer shall render at all times high standards of service, exercise due diligence, ensure proper care and exercise independent professional judgment.
7. A valuer shall carry out professional services in accordance with the relevant technical and professional standards that may be specified from time to time.
8. A valuer shall continuously maintain professional knowledge and skill to provide competent professional service based on up-to-date developments in practice, prevailing regulations / guidelines and techniques.
9. In the preparation of a valuation report, the valuer shall not disclaim liability for his/its expertise or deny his/its duty of care, except to the extent that the assumptions are based on statements of fact provided by the company or its auditors or consultants or information available in public domain and not generated by the valuer.
10. A valuer shall not carry out any instruction of the client insofar as they are incompatible with the requirements of integrity, objectivity and independence.
11. A valuer shall clearly state to his client the services that he would be competent to provide and the services for which he would be relying on other valuers or professionals or for which the client can have a separate arrangement with other valuers.

Independence and Disclosure of Interest

12. A valuer shall act with objectivity in his/its professional dealings by ensuring that his/its decisions are made without the presence of any bias, conflict of interest, coercion, or undue influence of any party, whether directly connected to the valuation assignment or not.
13. A valuer shall not take up an assignment if he/it or any of his/its relatives or associates is not independent in terms of association to the company.
14. A valuer shall maintain complete independence in his/its professional relationships and shall conduct the valuation independent of external influences.

15. A valuer shall wherever necNayaray disclose to the clients, possible sources of conflicts of duties and interests, while providing unbiased services.
16. A valuer shall not deal in securities of any subject company after any time when he/it first becomes aware of the possibility of his / its association with the valuation, and in accordance with the Securities and Exchange Board of India (Prohibition of Insider Trading)Regulations,2015 or till the time the valuation report becomes public, whichever is earlier.
17. A valuer shall not indulge in "mandate snatching" or offering "convenience valuations" in order to cater to a company or client's needs.
18. As an independent valuer, the valuer shall not charge success fee.
19. In any fairness opinion or independent expert opinion submitted by a valuer, if there has been a prior engagement in an unconnected transaction, the valuer shall declare the association with the company during the last five years.

Confidentiality

20. A valuer shall not use or divulge to other clients or any other party any confidential information about the subject company, which has come to his / its knowledge without proper and specific authority or unless there is a legal or professional right or duty to disclose.

Information Management

21. A valuer shall ensure that he/ it maintains written contemporaneous records for any decision taken, the reasons for taking the decision, and the information and evidence in support of such decision. This shall be maintained so as to sufficiently enable a reasonable person to take a view on the appropriateness of his /its decisions and actions.
22. A valuer shall appear, co-operate and be available for inspections and investigations carried out by the authority, any person authorised by the authority, the registered valuers organisation with which he/it is registered or any other statutory regulatory body.
23. A valuer shall provide all information and records as may be required by the authority, the Tribunal, Appellate Tribunal, the registered valuers organisation with which he/it is registered, or any other statutory regulatory body.
24. A valuer while respecting the confidentiality of information acquired during the course of performing professional services, shall maintain proper working papers for a period of three years or such longer period as required in its contract for a specific valuation, for production before a regulatory authority or for a peer review. In the event of a pending case before the Tribunal or Appellate Tribunal, the record shall be maintained till the disposal of the case.

Gifts and hospitality:

25. A valuer or his / its relative shall not accept gifts or hospitality which undermines or affects his independence as a valuer.

Explanation: For the purposes of this code the term 'relative' shall have the same meaning as defined in clause (77) of Section 2 of the Companies Act, 2013 (18 of 2013).

