

Adj - S.No : 19

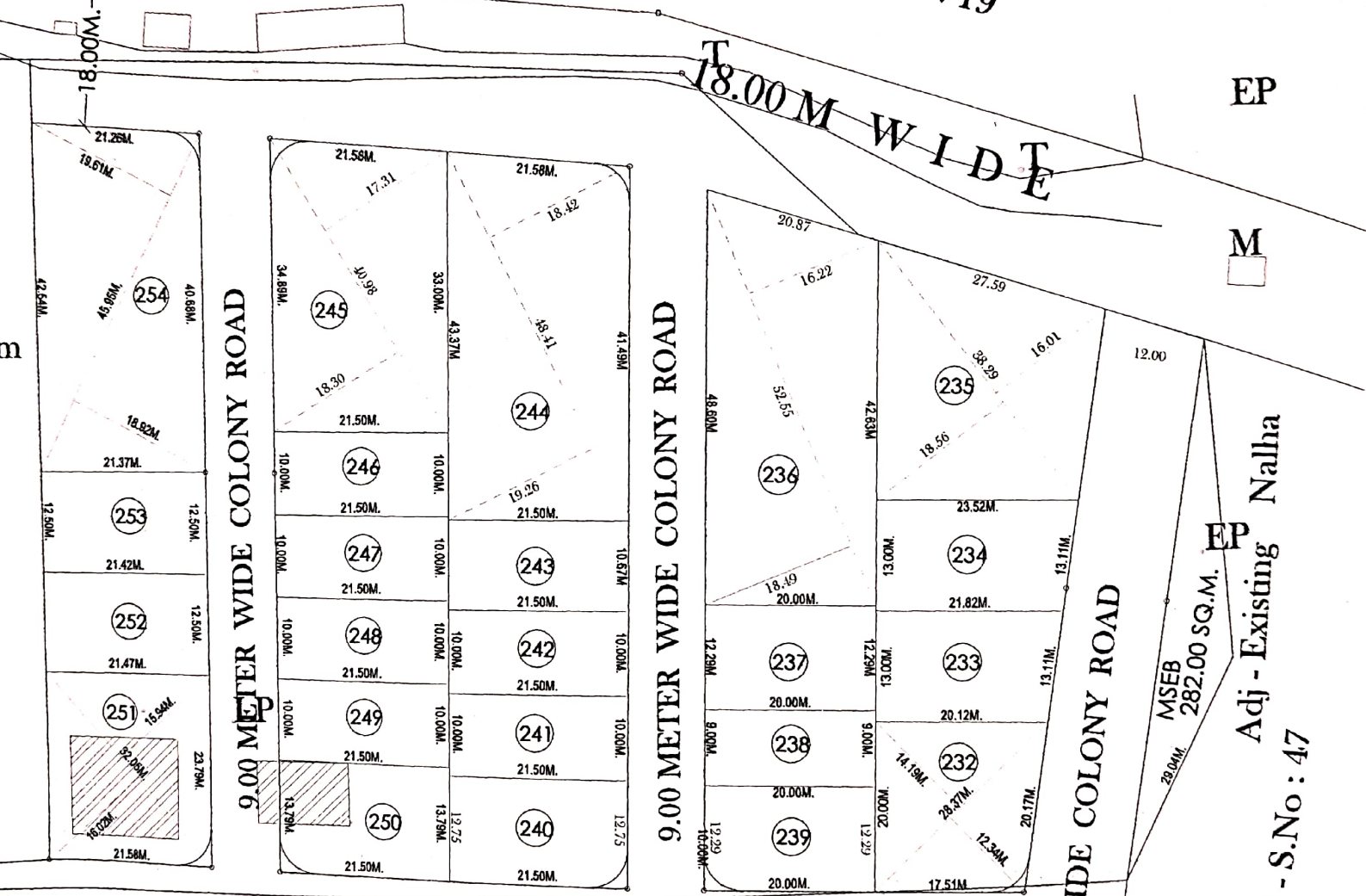

EP



Adj - Existing Nalha

Adj - S.No : 47

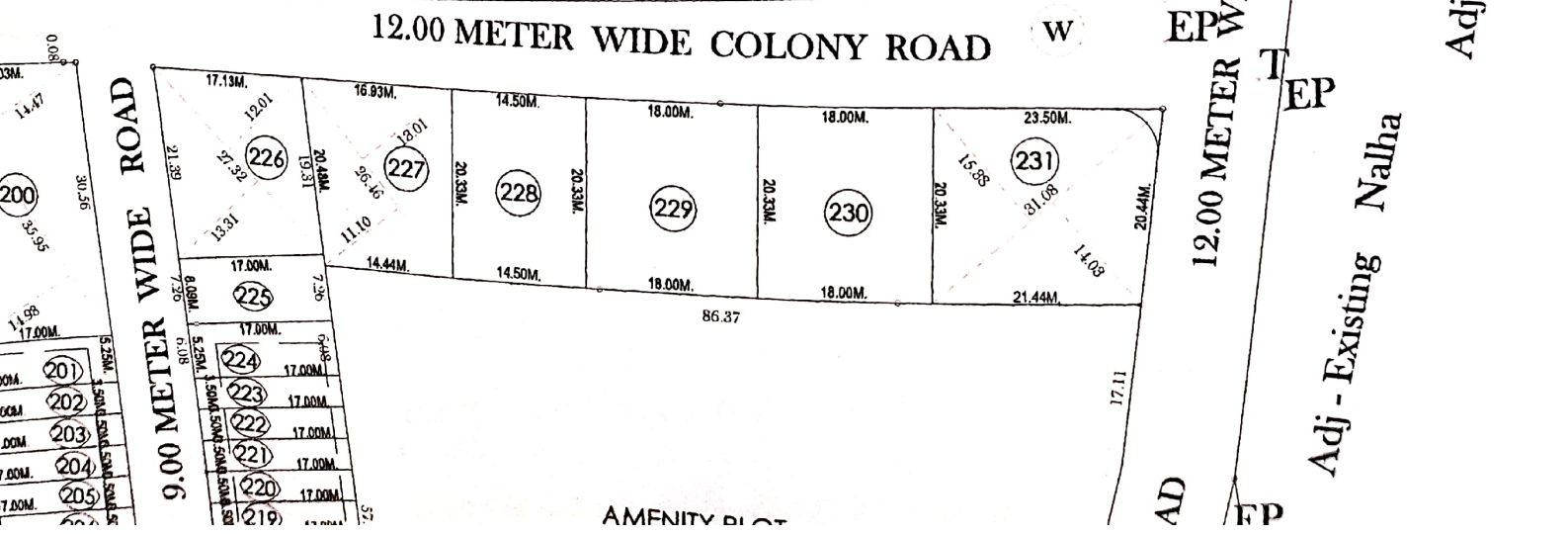

Adj - Existing Nalha

AD EP

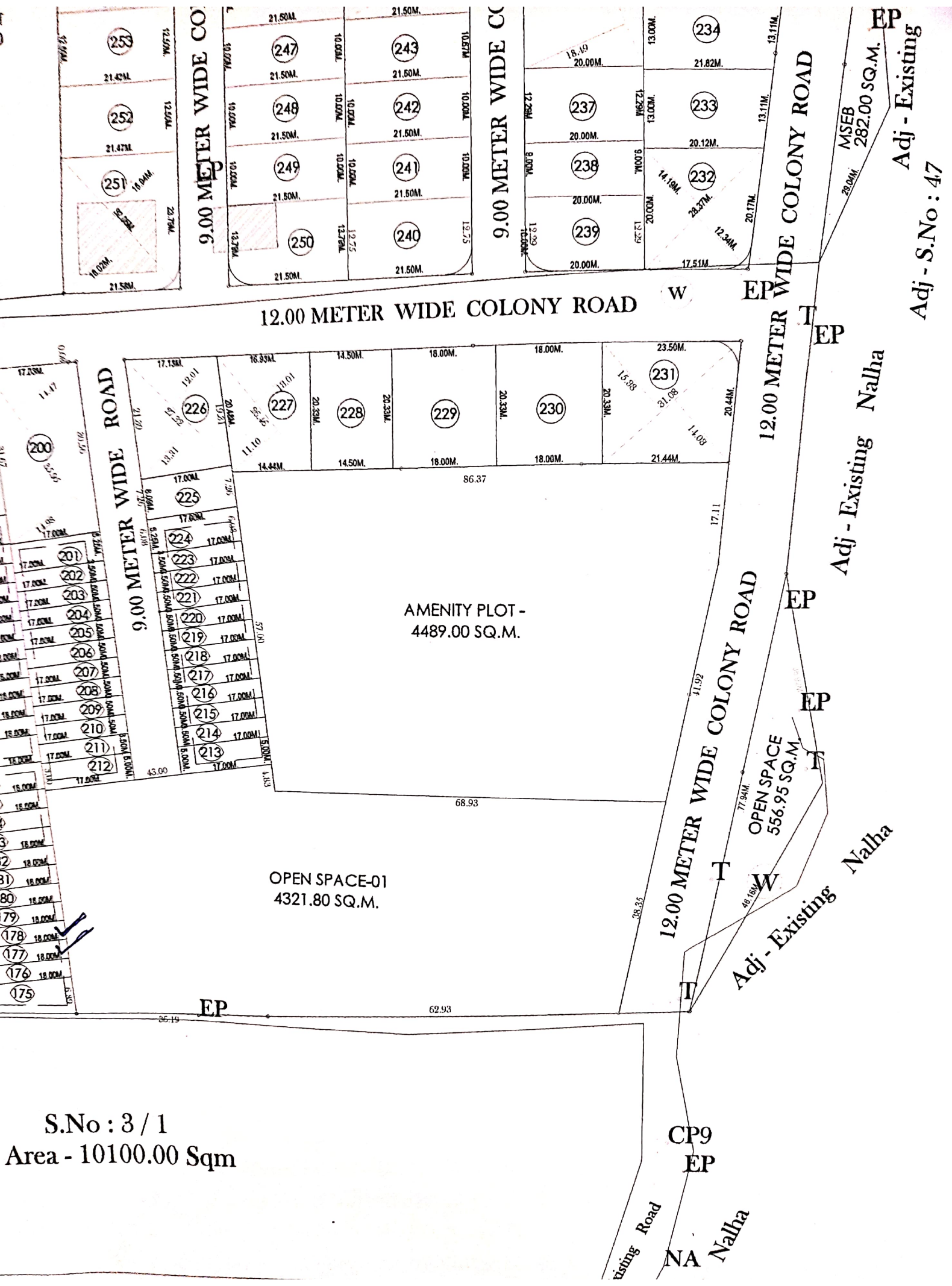

9.00 METER WIDE COLONY ROAD

9.00 METER WIDE COLONY ROAD

12.00 METER WIDE COLONY ROAD

12.00 METER WIDE COLONY ROAD

12.00 METER WIDE COLONY ROAD

AMENITY PLOT -
4489.00 SQ.M.

OPEN SPACE-01
4321.80 SQ.M.

OPEN SPACE
556.95 SQ.M.

EP
Adj - Existing
282.00 SQ.M.

EP
Adj - Existing
Nalha

EP
Adj - Existing
Nalha

CP9
EP

Existing Road
NA Nalha

S.No : 3 / 1
Area - 10100.00 Sqm

Adj - S.No : 47

AMENITY PLOT -
4489.00 SQ.M.

9.00

18.00M	17.00M	203	17.00M	57.00
18.00M	17.00M	204	17.00M	
18.00M	7.00M	205	17.00M	
18.00M	7.00M	206	17.00M	
18.00M	7.00M	207	17.00M	
18.00M	7.00M	208	17.00M	
18.00M	7.00M	209	17.00M	
18.00M	7.00M	210	17.00M	
18.00M	7.00M	211	17.00M	
18.00M	7.00M	212	17.00M	
18.00M	7.00M	213	17.00M	
18.00M	7.00M	214	17.00M	
18.00M	7.00M	215	17.00M	
18.00M	7.00M	216	17.00M	
18.00M	7.00M	217	17.00M	
18.00M	7.00M	218	17.00M	
18.00M	7.00M	219	17.00M	
18.00M	7.00M	220	17.00M	
18.00M	7.00M	221	17.00M	

43.00

OPEN SPACE-01
4321.80 SQ.M.

12.00 METER WIDE COLONY RO.

OPEN SPACE
556.95 SQ.M.

Adj - Existing Nalha

EP

62.93

S.No : 3 / 1
Area - 10100.00 Sqm

CP9
EP

Existing Road

NA

Adj - Existing Nalha

S.No : 3 / 3
Area - 2500.00 Sqm

S.No : 3 / 4
Area - 2400.00 Sqm

CP12
EP

S.No : 3 / 5
Area - 3000.00 Sqm

Existing Road

EP

1
qm
ST3

S.No : 3 / 6 B
Area - 2700.00 Sqm

H
HC RW

LP

T

S.No : 3 / 7 + 8 / H
Area - 7400.00 Sqm

R
CP11

TCH

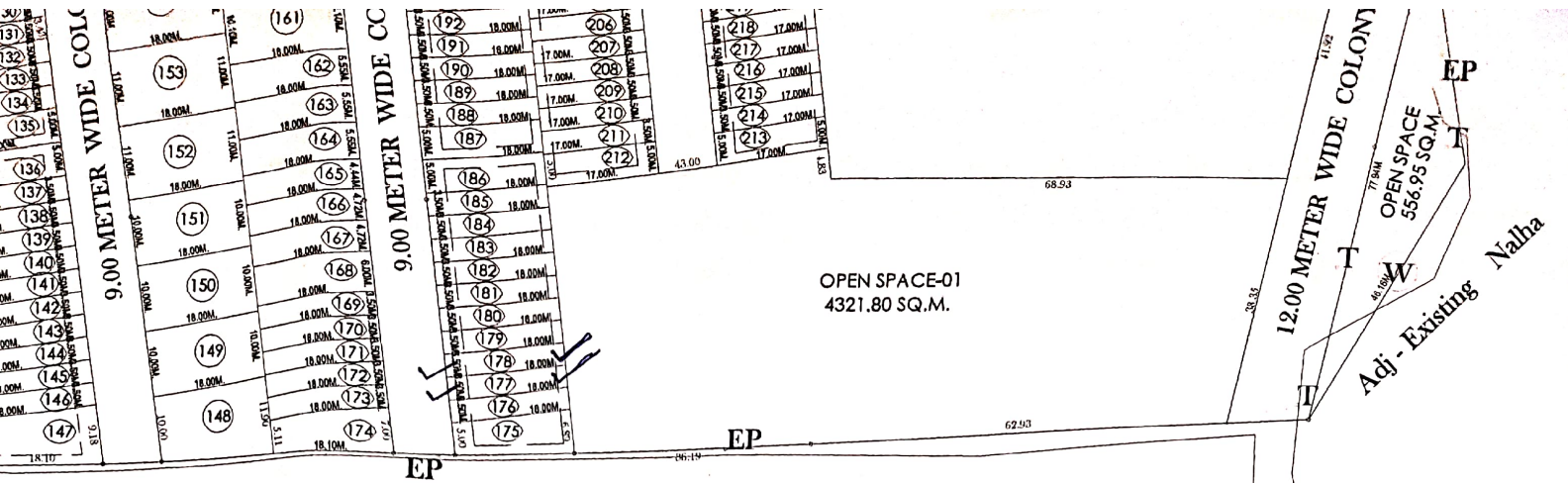

S.No : 3 / 1
 Area - 10100.00 Sqm

S.No : 3 / 3
 Area - 2500.00 Sqm

S.No : 3 / 4
 Area - 2400.00 Sqm

S.No : 3 / 5
 Area - 3000.00 Sqm

S.No : 3 / 6 / 1
 Area - 800.00 Sqm

S.No : 3 / 6 B
 Area - 2700.00 Sqm

S.No : 3 / 7 + 8 / H
 Area - 7400.00 Sqm

S.No : 2
 Area - 21000.00 Sqm

30.00 M WIDE D.P. ROAD

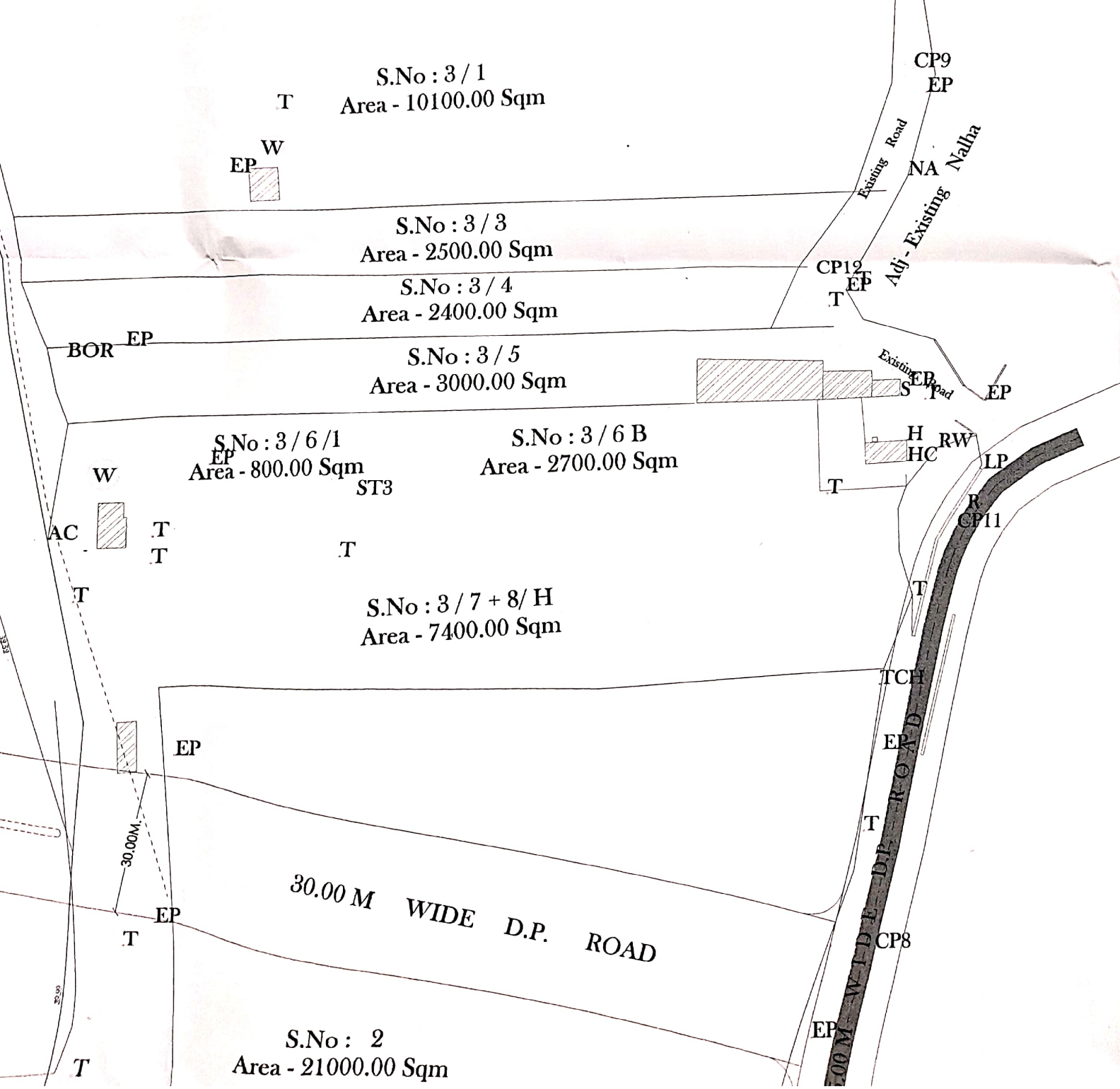

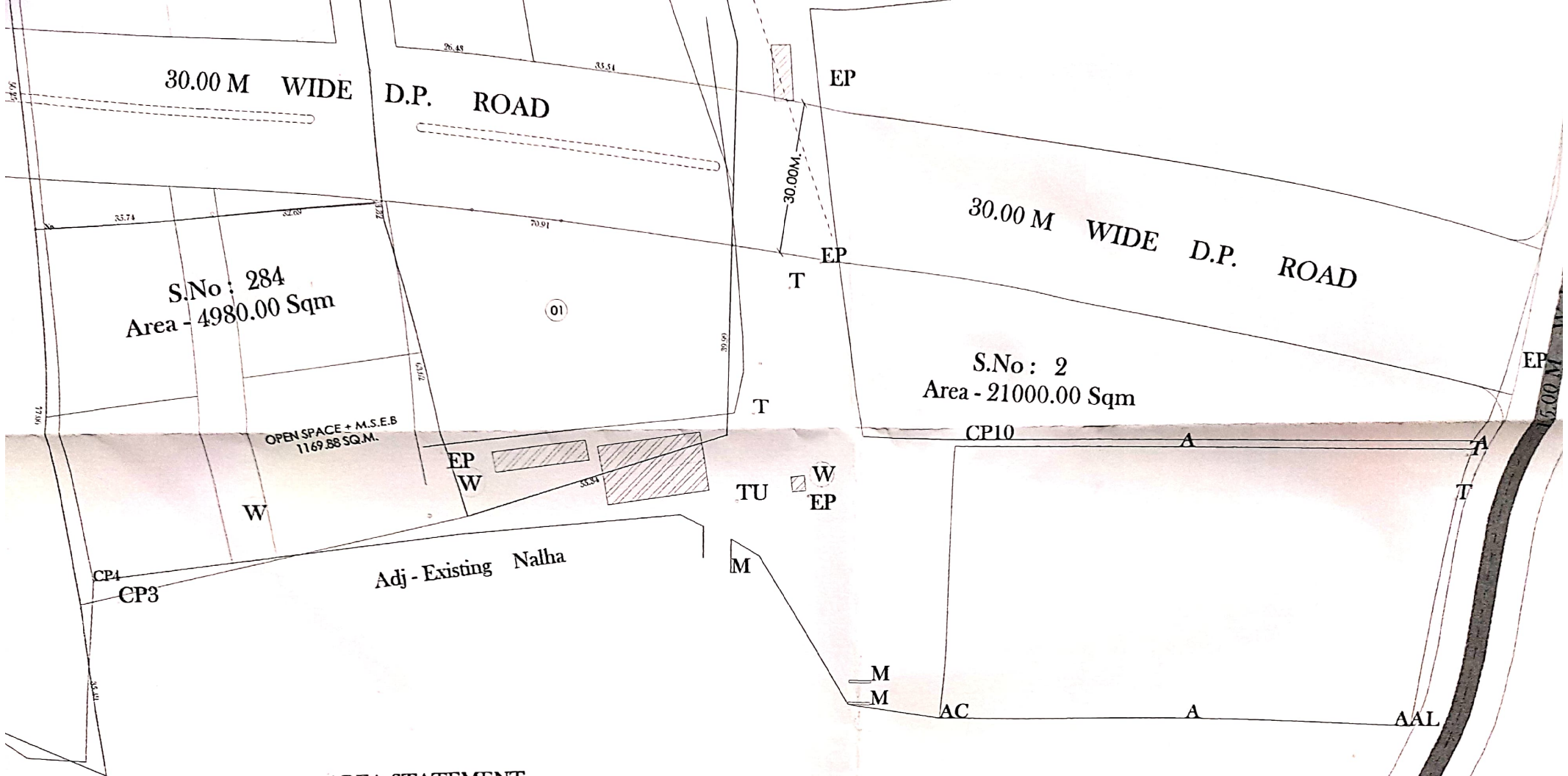

AREA STATEMENT

1)TOTAL AREA OF LAND AS PER 7/12	—	102605.00 Sq m
2)AREA NOT FOR DEVELOPMENT	—	4000.00 Sq m
3)NET AREA UNDER DEVELOPMENT	—	98605.00 Sq m
4)AREA UNDER D.P.ROADS	—	3427.00 Sq m
5)AREA UNDER CHARRI	—	5400.00 Sq m
6)AREA UNDER OPEN SPACE	—	7445.30 Sq m
7)AREA UNDER .M. S .E. D. C. L. SPACE	—	282.00 Sq m
8)AREA UNDER AMENITY SPACE	—	4489.00 Sq m
9)AREA UNDER PLOTS	—	57828.11 Sq m
10)AREA UNDER COLONY ROADS	—	19733.59 Sq m

Adj - S.No: 1

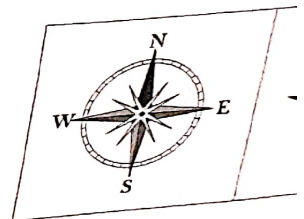

S.No : 285
 Area - 4020.00 Sqm
 Actual - 4021.00

S.No : 283
 Area - 8050.00 Sqm

S.No : 284
 Area - 4980.00 Sqm

S.No : 286
 Area - 10650.00 Sqm

AMENITY SPACE

9.00 M. WIDE COLONY ROAD

30.00 M WIDE

D.P. ROAD

9.00 M. COLONY ROAD

12.00 METER WIDE COLONY ROAD

Area - 2300.00 Sq m

9.00 METER WIDE

6.40 9.50 3.50 3.50 3.50 3.50 3.50 3.50 3.50 3.50 3.50 5.00M
 17.39 17.62 17.86 17.69 17.73 17.76 17.80 17.83 17.87 17.90 17.94 17.99
 17.29 17.39 17.49 17.59 17.69 17.79 17.89 17.99 18.09 18.19 18.29 18.39
 5.00 19.92 19.01 18.21

17 250.00
 18 300.00
 19 321.40
 16 244.45
 15 13.18
 14 5.00M
 13 3.50M
 12 3.50M
 11 3.50M
 10 3.50M
 09 3.50M
 08 3.50M
 12.50 13.42 15.00 16.94 5.00
 18.38M 06.16 63.79 63.79 63.79 63.79 63.79 63.79 63.79 63.79 63.79 63.79 63.79
 18.38M 18.38M 18.38M 18.38M 18.38M 18.38M 18.38M 18.38M 18.38M 18.38M 18.38M 18.38M
 18.38M 18.38M 18.38M 18.38M 18.38M 18.38M 18.38M 18.38M 18.38M 18.38M 18.38M 18.38M
 6.60

04 259.66
 05 252.00
 06 236.25
 07 244.02
 13.50 12.00M 11.25M 10.71
 21.00M 21.00M 21.00M 21.00M
 12.23 25.73 12.00M 11.25M 22.28 12.53
 6.62 29.10 42.62 35.54

03 1017.73
 02 1251.00
 12.00M 11.25M 22.28 12.53
 26.43 35.54

01
 70.91
 30.00M

BOI

W

AC

T

T

T

Ad

W EP

MSEB

Adj - S.No : 13

Adj - S.No : 13

T T

W

OPEN SPACE-02
2566.55

9.00 METER WIDE COLONY ROAD

9.00 METER WIDE COLONY ROAD

Adj - Existing
Nalla

W

CP17

S.No : 11
Area - 4680.00 Sqm
Actual - 4685.00

S.No : 12

9.00 METER

S.No : 285
Area - 4020.00 Sqm
Actual - 4021.00

9.00 M. WI

S.
Area

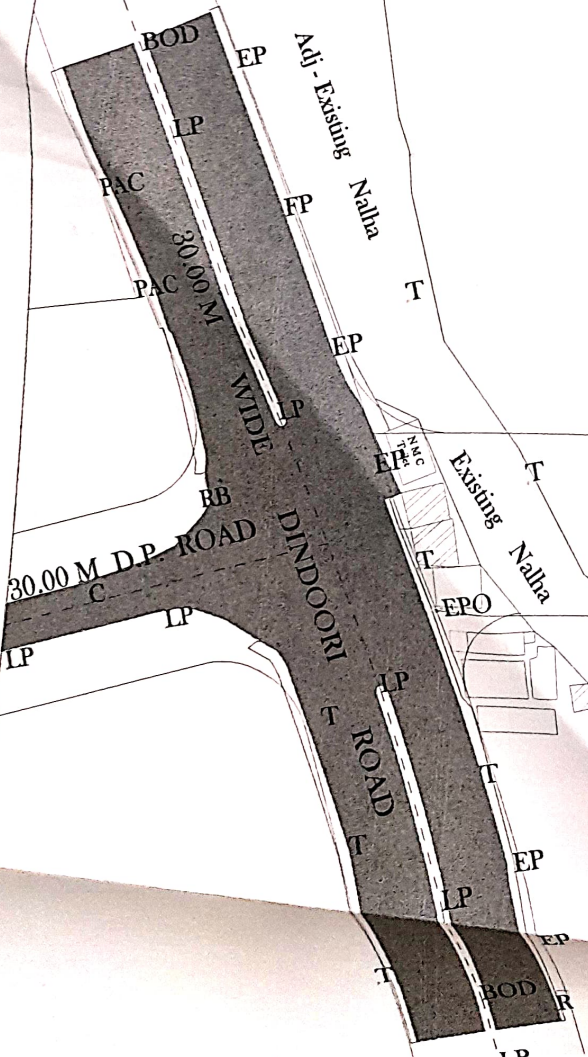

S.No : 286
Area - 10650.00 Sqm

Adj Existing
Nalla

W EP

S.No : 11
 Area - 4680.00 Sqm
 Actual - 4685.00

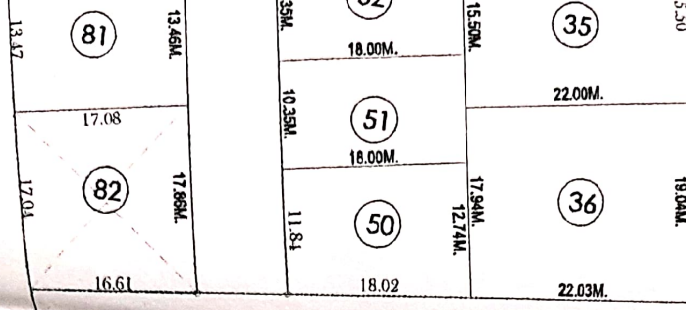

9.00 METER WIDE ROAD

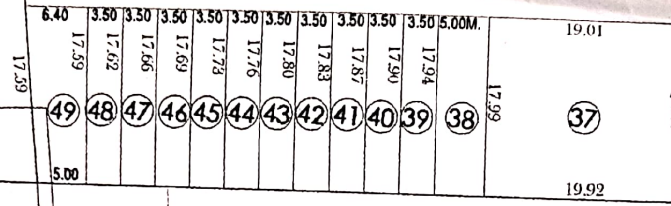

AMENITY SPACE

9.00 M. WIDE COLONY ROAD

S.No : 285
 Area - 4020.00 Sqm
 Actual - 4021.00

S.No : 283
 Area - 8050.00 Sqm

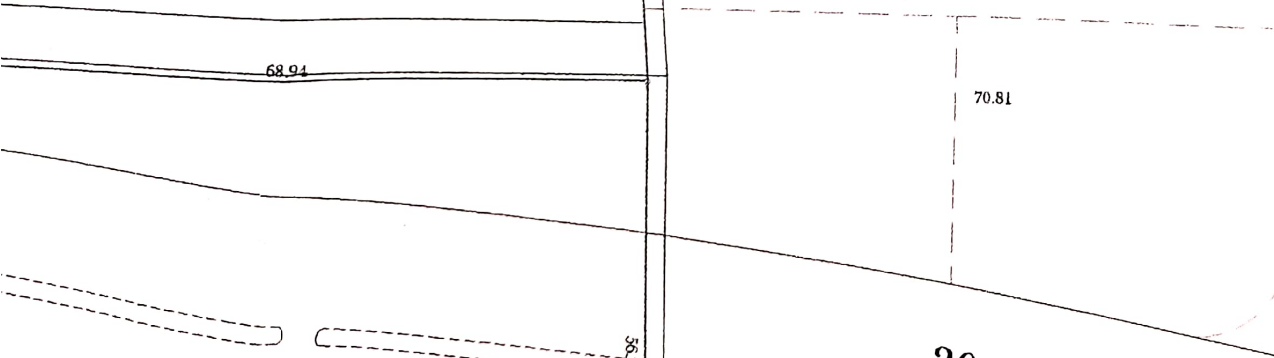

30.00 M WIDE

9.00 M. WIDE ROAD

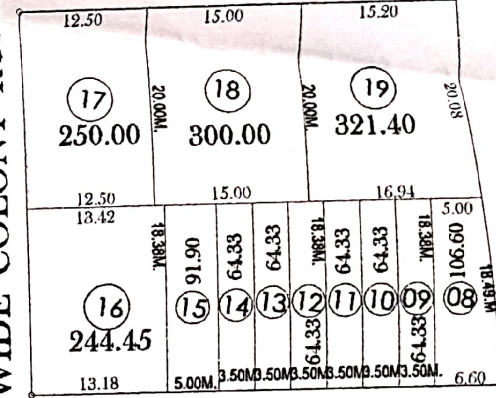

9.00 M. COLONY ROAD

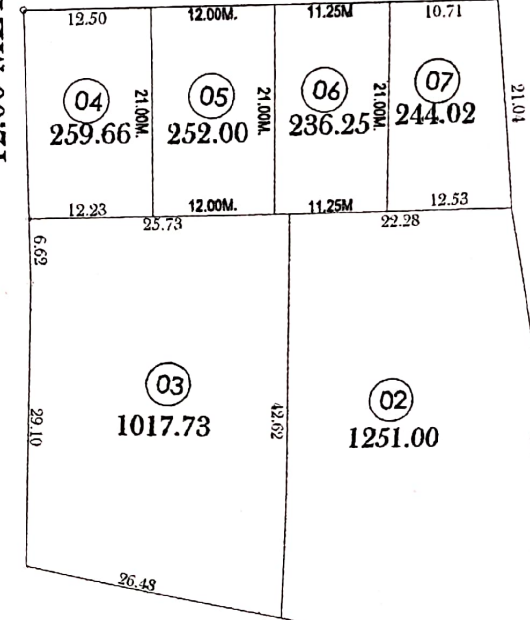

12.00 METER WIDE COLONY ROAD

D.P. ROAD

CHARI - Area - 2300.00 Sq m

ACT

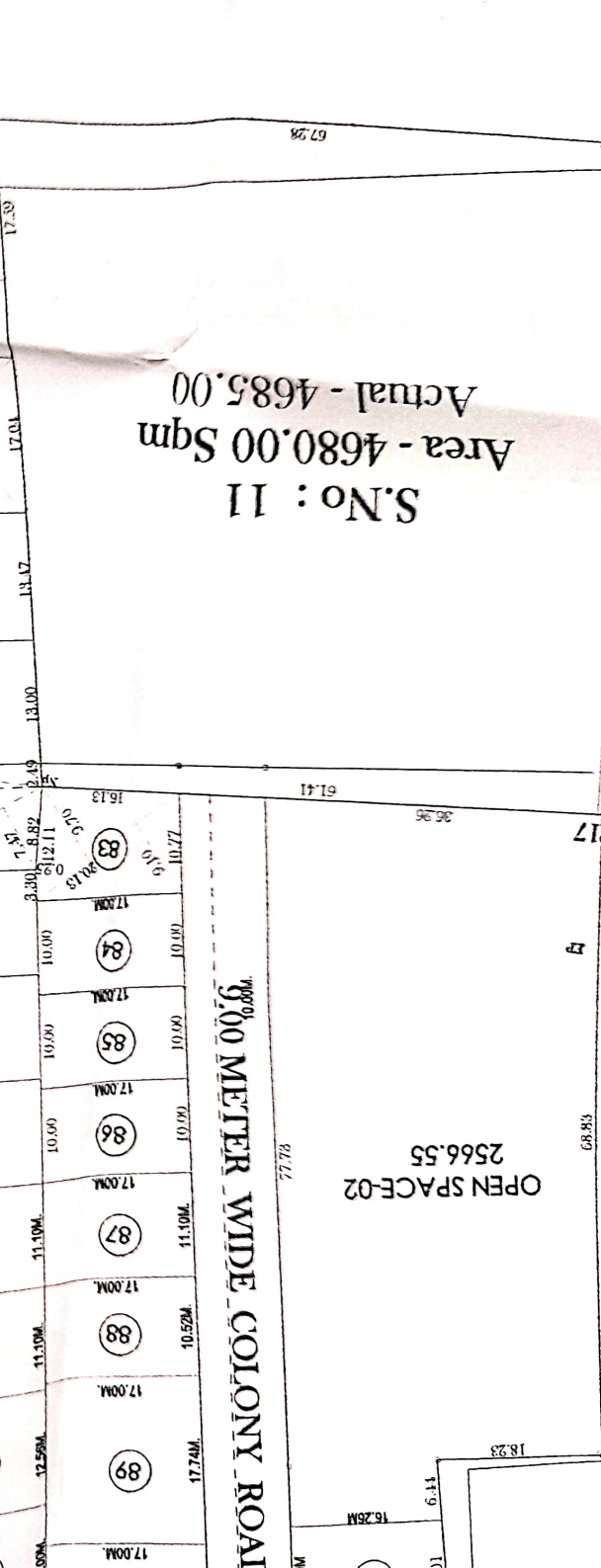
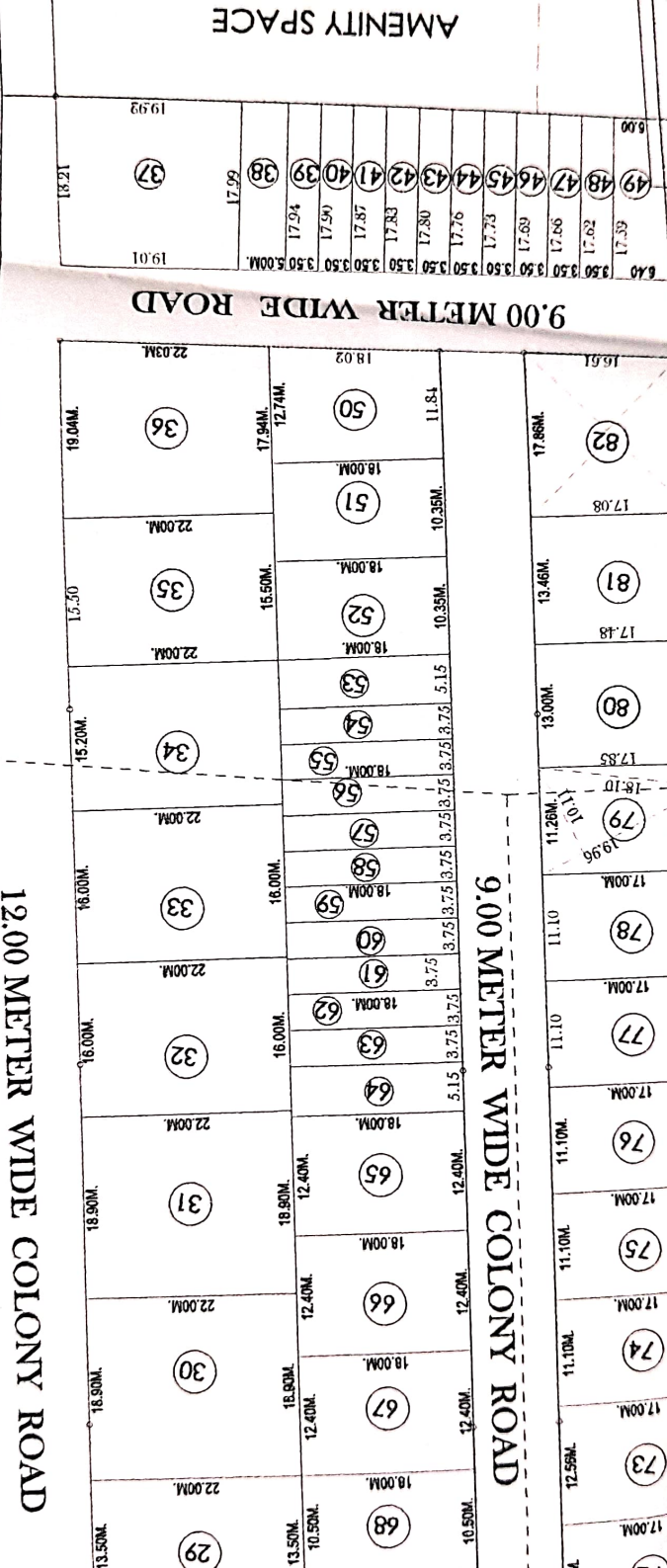
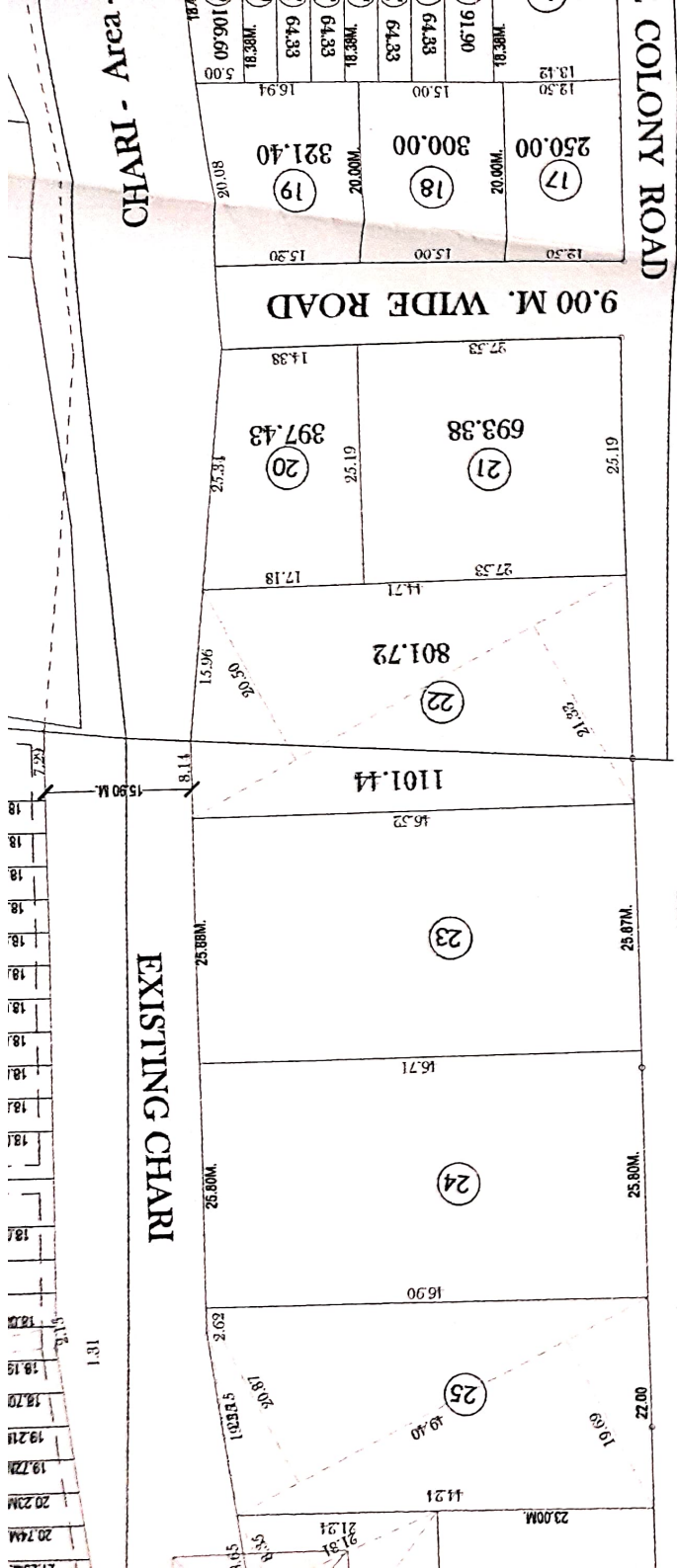

S.No: 11
 Area - 4680.00 Sqm
 Actual - 4685.00

OPEN SPACE-02
 2566.55

AMENITY SPACE

CHARI - Area

COLONY ROAD

9.00 M. WIDE ROAD

9.00 METER WIDE ROAD

9.00 METER WIDE COLONY ROAD

12.00 METER WIDE COLONY ROAD

EXISTING CHARI

9.00 METER WIDE COLONY ROAD

15.30 M.

13.1

CP17 W

W



Adj - S.No : 288

Adj - S.No : 287

Adj - S.No : 13

9.00 METER WIDE COLONY ROAD

9.00 M. W. RD

12.00 METER WIDE COLONY ROAD

9.00 M. W. RD

Adj - S.No : 6

12.00 METER WIDE COLONY ROAD

12.00 M. W. RD

Adj - S.No : 6

LIG/EWS

AMENITY PLOT

Area - 19800.00 Sqm
M.R.No: 4214/2014

S.No : 6

18.00 M W

9.0 M.W. RD

12.00 METER

A

F

EP

W

W

T T

W

18.28

5.41

11.01

16.29M

17.00M

17.00M

17.00M

17.00M

12.56M

12.40M

12.40M

12.40M

18.96

22.00M

18.96

22.00M

22.00M

44.91

19.19

20.87

18.93.5

19.19

20.87

18.93.5

19.19

20.87

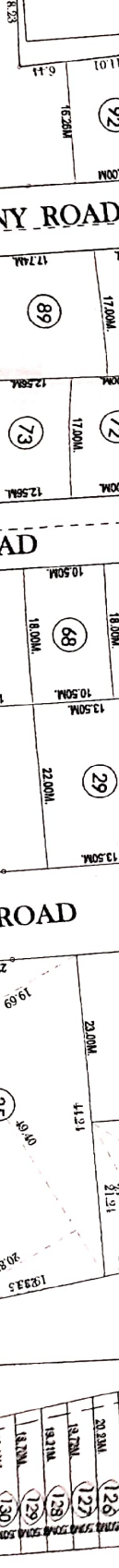
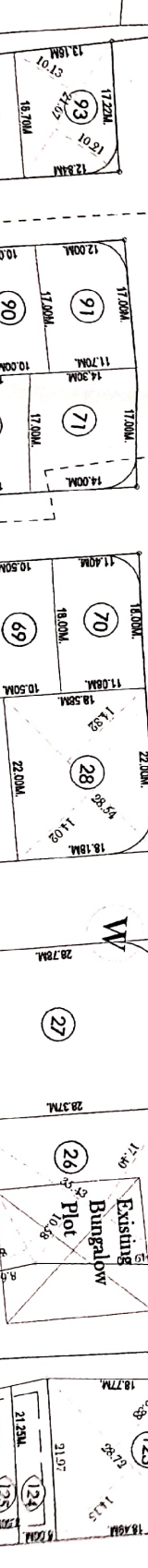

F 18.00 M WIDE D. P. ROAD

A

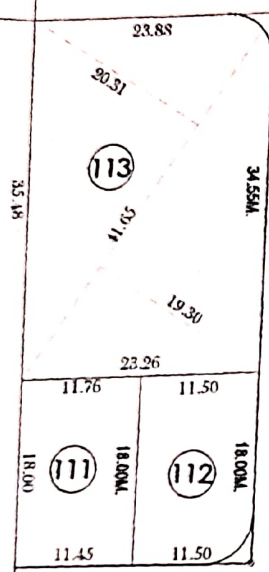

9.00 METER WIDE COLONY ROAD

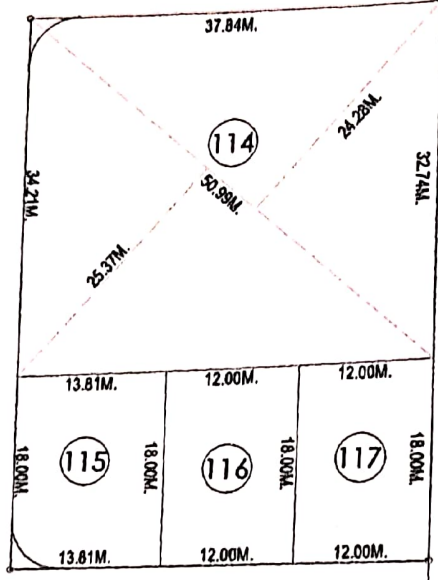

S.No : 5 / 2/(P)
Area - 4000.00 Sq m

NOT FOR DEVELOPMENT
Area - 4000.00

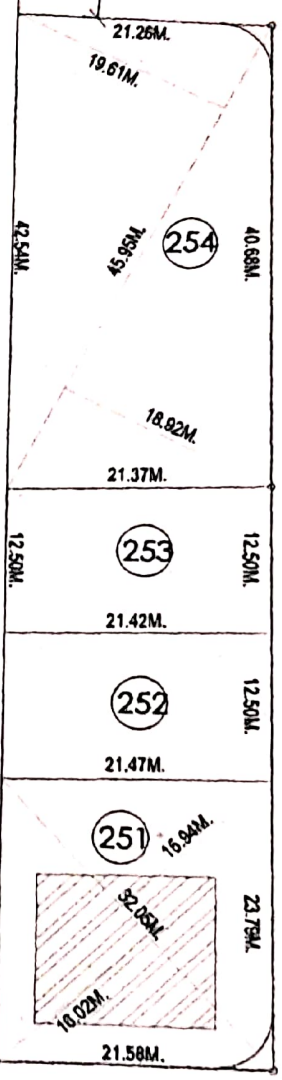

9.00 METER WIDE COLONY ROAD

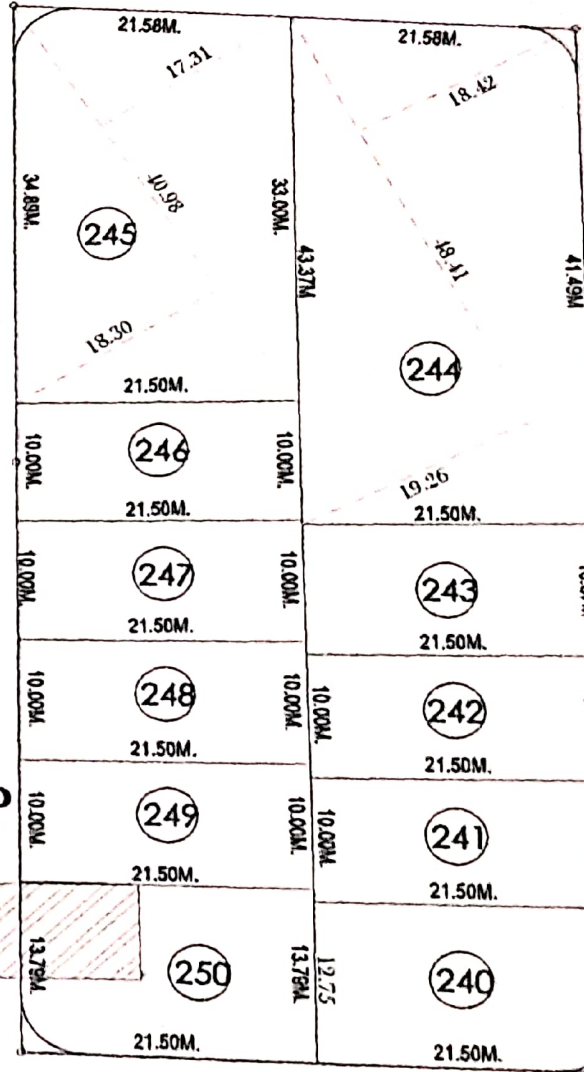

9.0 M.W. RD

9.00 M. W. ROAD

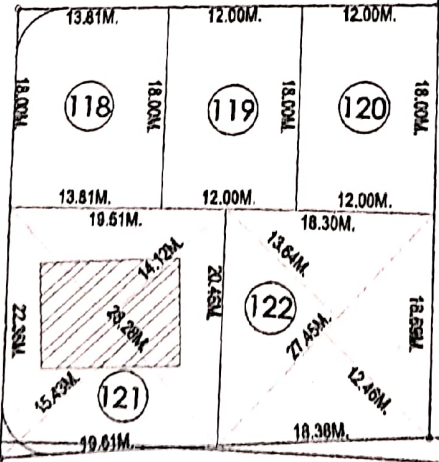
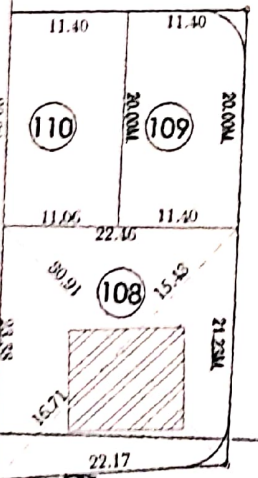

T 12.00 METER WIDE COLONY ROAD

12.00 METER WIDE

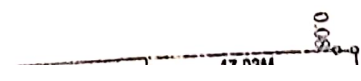

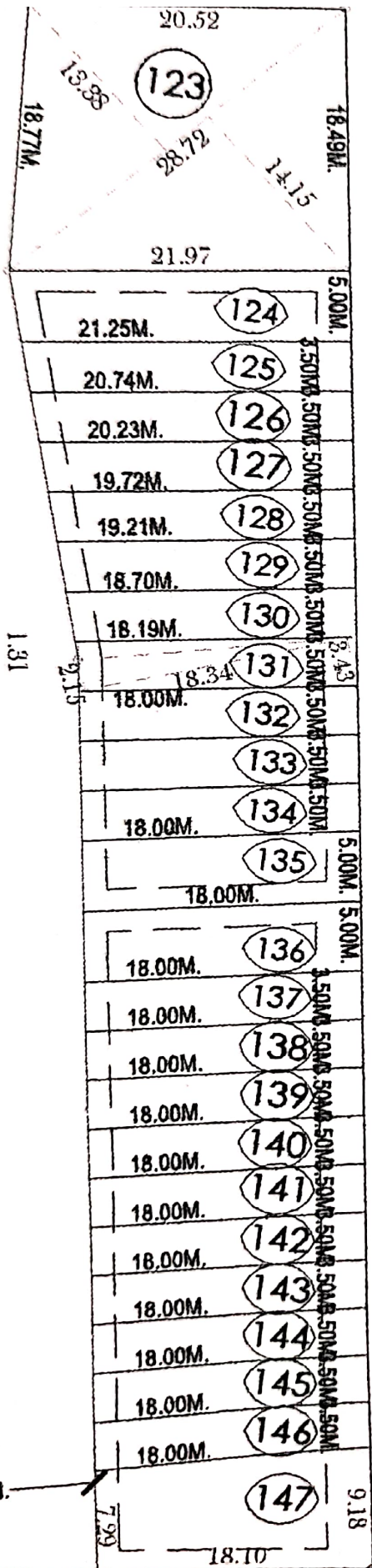

9.00 METER WIDE COLONY ROAD

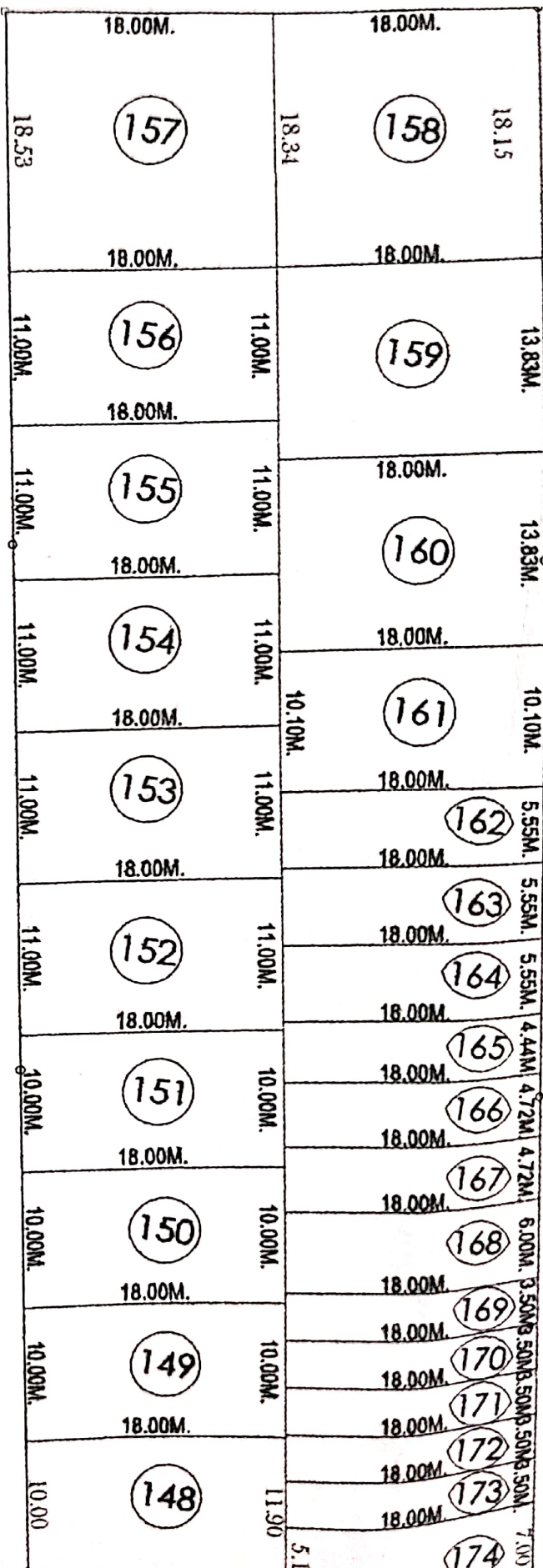

9.00 METER WIDE COLONY ROAD

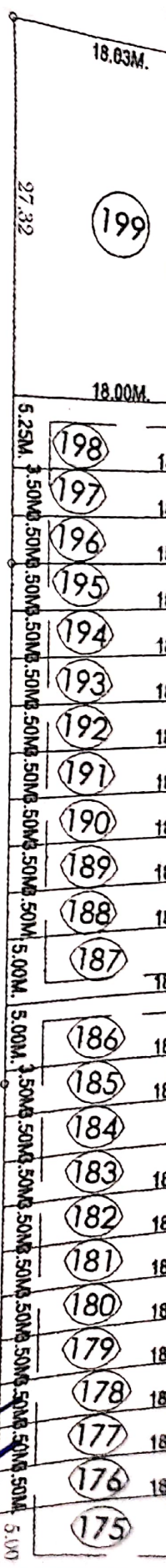

ONY ROAD

12.00

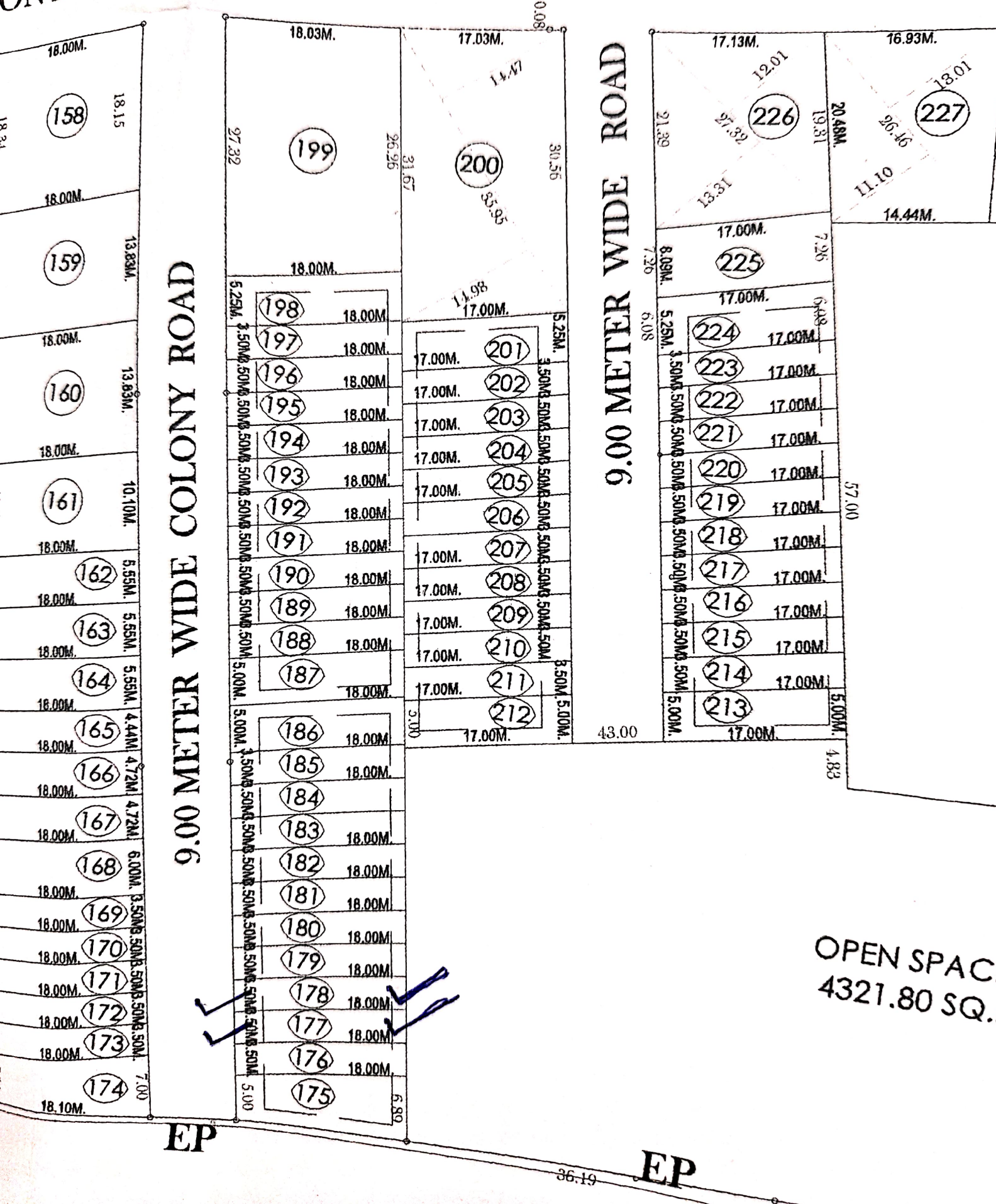

9.0 METER WIDE COLONY ROAD

9.0 METER WIDE ROAD

OPEN SPACE
4321.80 SQ.

EP

EP

Adj - S.No : 19

18.00 M W I D E

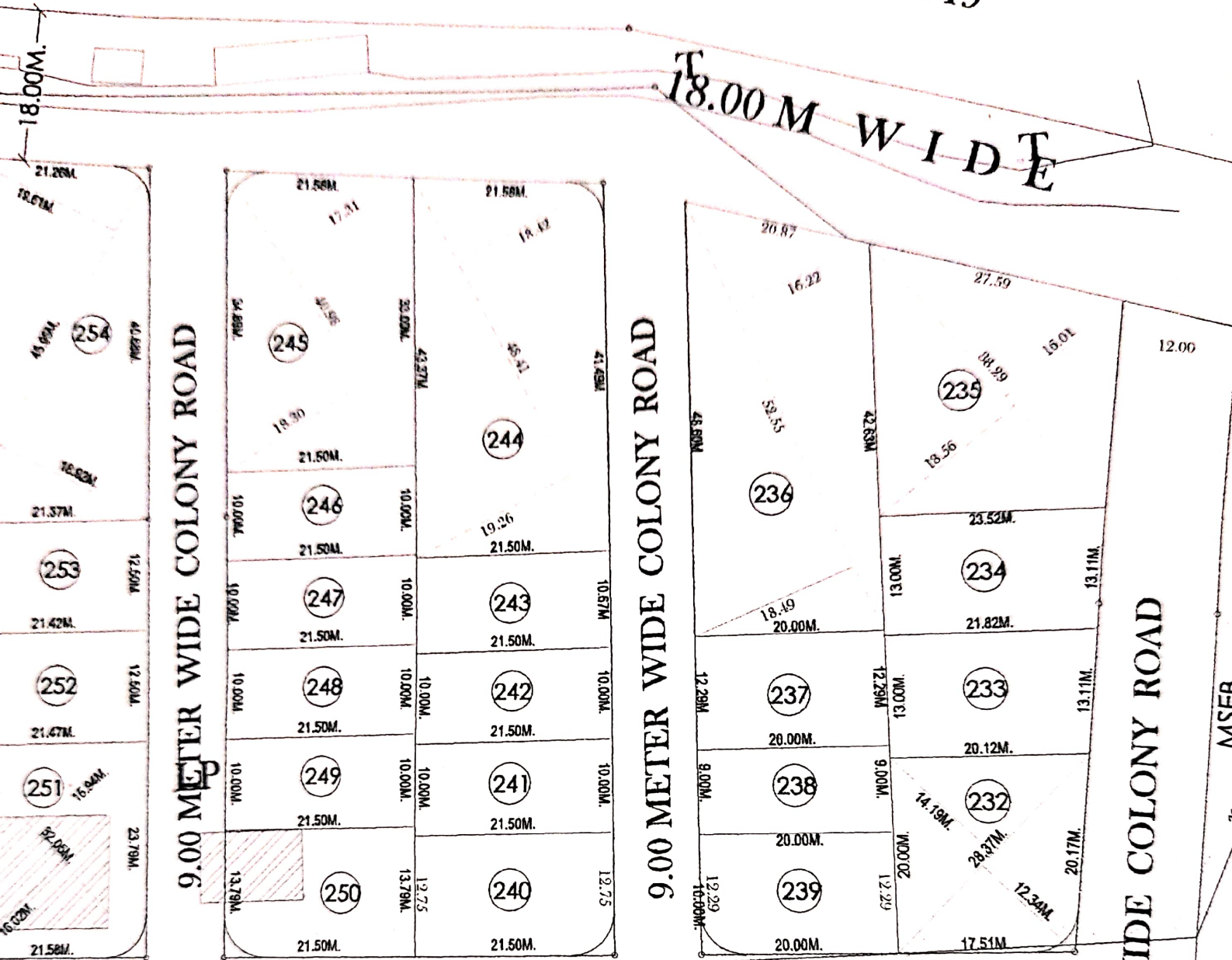

12.00 METER WIDE COLONY ROAD

W

EP

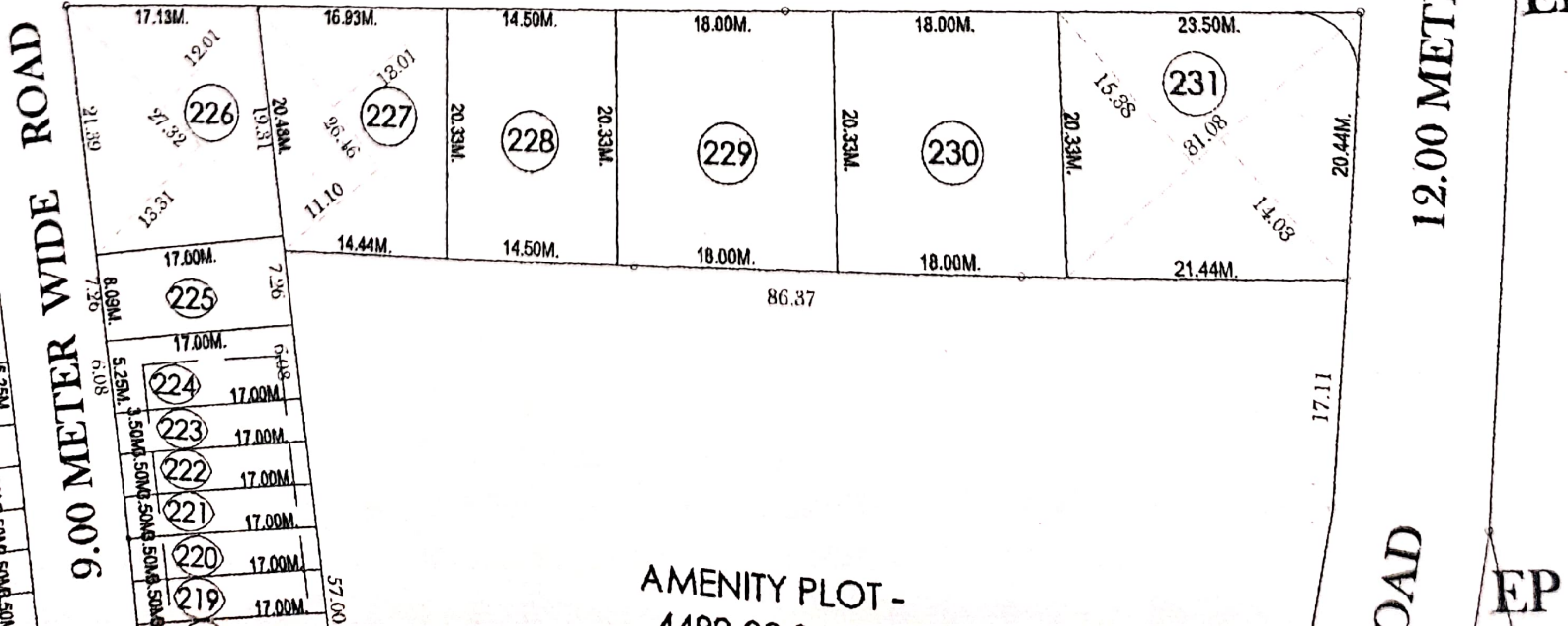

DAD

EP