

TERR. FLOOR PLAN.

SITE PL.
SCALE 1:200

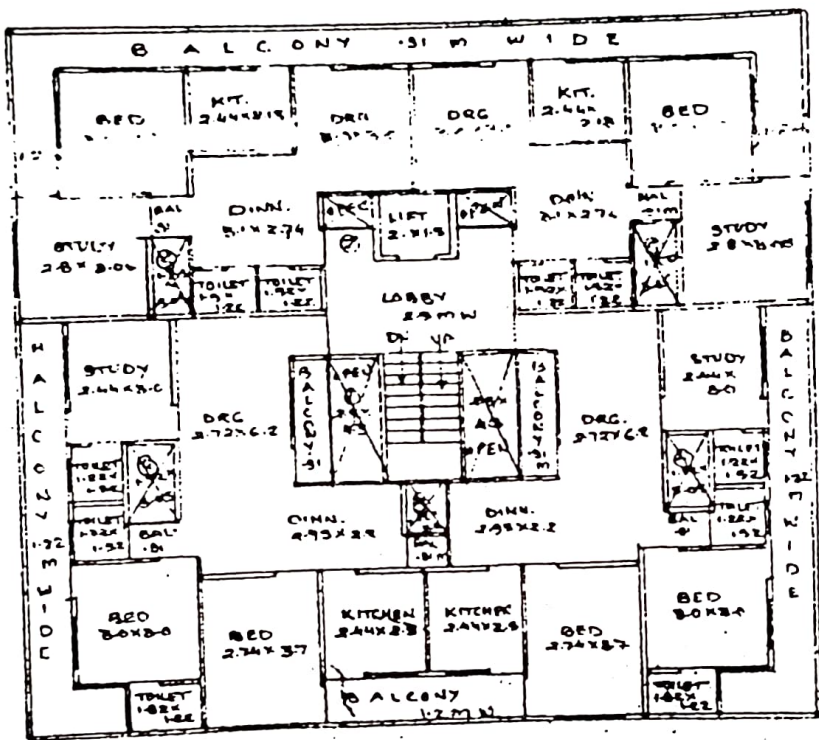

SECTION A FLOOR PLAN

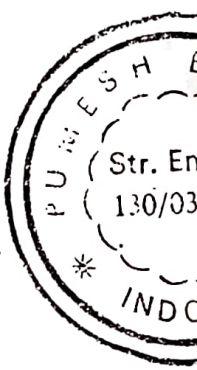

For Jagrat...

Vice-Pr...

PARKING

SIDE ELEVATION

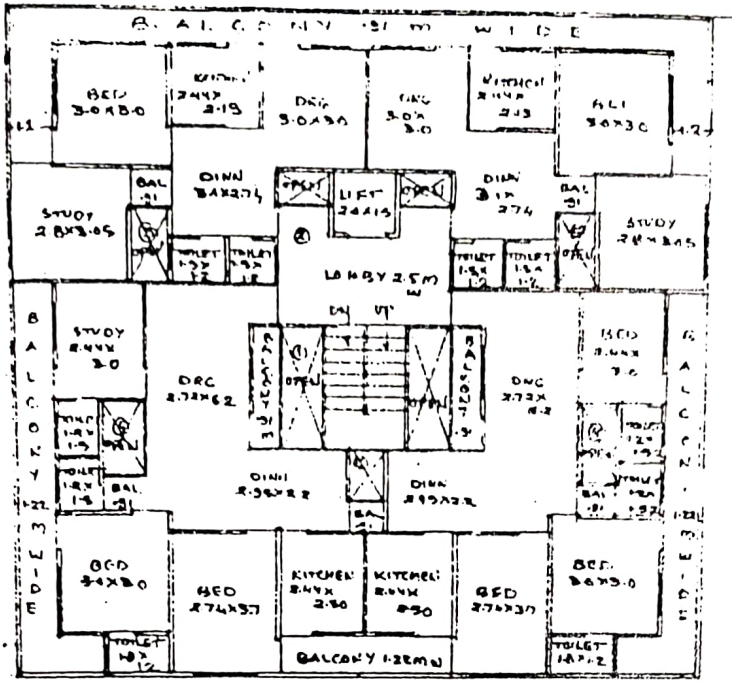

FOURTH FLOOR PLAN

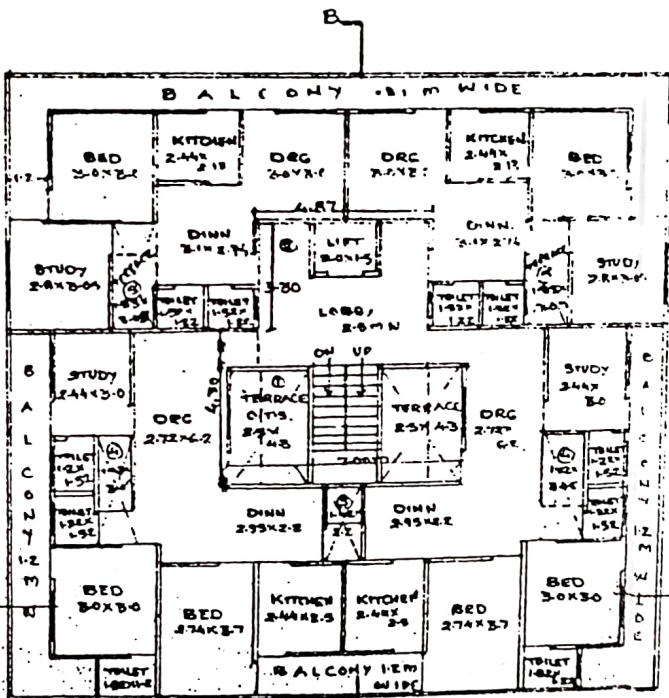

FIRST FLOOR PLAN

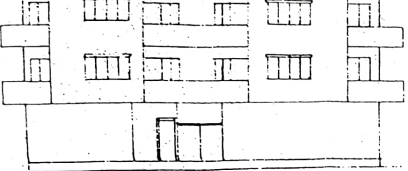

FRONT ELEVATION

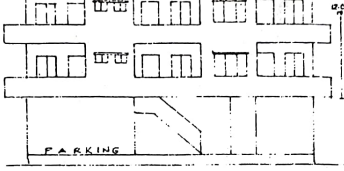

SIDE ELEVATION



SECTION AT A-A

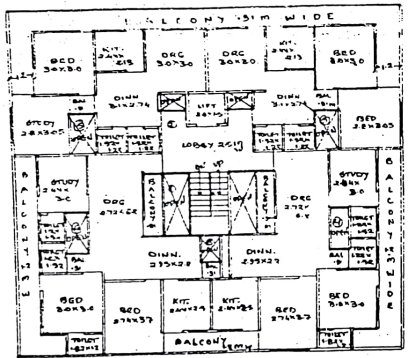

THIRD FLOOR PLAN

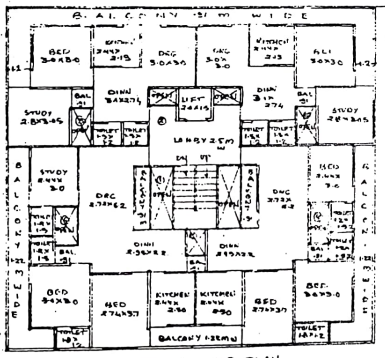

FOURTH FLOOR PLAN

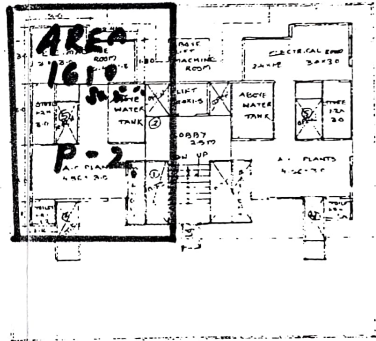

FIFTH FLOOR PLAN

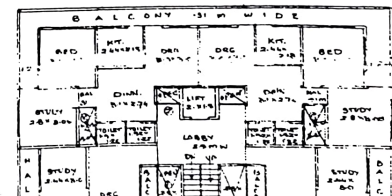
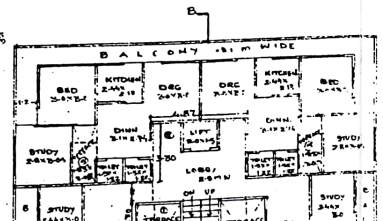
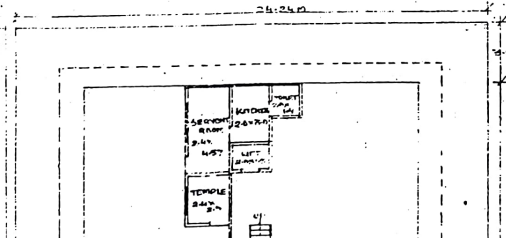

SCALE 1:200

SITE PLAN



PROPOSED PLAN OF THE BUILDING
ON PLOT NO 48 & 50 AT
CANTONMENT AREA, INDORE

MAGDHA DEVI SHRI RAM SAHANI
SHRI SHANTILAL DEVI BUN.

STATEMENT OF AREA

TOTAL PLOT AREA - 24.24 x 24.33 = 591.21 m²
PERM. B/UP AREA - 35% = 195.10 m²
PERM. F.A.R. 15 x 591.21 = 886.82 m²

PROP. B/UP AREA ON
FIRST FLOOR = 16.34 x 15.24 = 248.16 m²

OPEN TO SKY - (1) 7.0 x 4.3 = 30.1 m²
(2) 4.87 x 3.3 = 16.07 m²
(3) 1.42 x 2.2 = 3.12 m²
(4) 2 x 1.0 x 3.0 = 6.00 m²
(5) 2 x 1.83 x 3.0 = 7.98 m²
63.27 m²

NET B/UP AREA ON F.F.
248.16 - 63.27 = 184.89 m²

PROP. B/UP AREA ON SECOND FLOOR
= 194.83 m²

PROP. B/UP AREA ON THIRD FLOOR = 184.83 m²

PROP. B/UP AREA ON FOURTH
FLOOR = 134.83 m²

PROP. B/UP AREA ON
TERRACE FLOOR
= (3.0 x 3.0) + (2.4 x 1.8) + (1.8 x 3.0)
+ (4.36 x 3.0) + (1.2 x 1.2) = 32.04

NET B/UP AREA TERRACE FLOOR
= 32.04 x 2 = 64.08 m²

TOTAL PROP. B/UP AREA = 779.56 m²

BALENCE AREA = 886.82 - 779.56
= 107.26 m²

OWNERS LAND SHOW BY RES. (24.7)

11/25
17/0/02
STR. 105/02.03

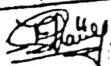
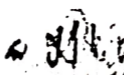
 Engis Singh F-104 104	 OWNERS SIGN
DESIGN RESOURCE CONSTRUCTION CONSULTANT N.6 ANOOP NAGAR INDORE PH. NO. 831255	

PROPOSED PLAN OF THE BUILDING
ON PLOT NO. 148 B 50 A
CANTONMENT AREA

TACOTS DEVAJI RAM LAHARI
SHRI SHANTILAL DEVAJI

P.4.
S1
2433
M

STATEMENT OF AREA

TOTAL PLOT AREA - 2424 x 2433 = 5900.22 m²
PERM. B/UP AREA - 337 x 195.10 = 65757.77 m²
PERM. F.A.R. 15 x 5900.22 = 88503.30 m²

PROP. B/UP AREA ON
FIRST FLOOR = 1634 x 1524 = 2481.62 m²

- OPEN TO SKY - (A) 7.0 x 4.2 = 29.4 m²
(B) 4.97 x 3.3 = 16.50 m²
(C) 1.42 x 2.2 = 3.12 m²
(D) 2 x 1.0 x 3.0 = 6.00 m²
(E) 2 x 1.33 x 3.0 = 7.98 m²

63.97 m²

NET B/UP AREA ON F.F.
258.16 - 63.97 = 194.19 m²

PROP. B/UP AREA ON SECOND FLOOR
= 194.83 m²

PROP. B/UP AREA ON THIRD FLOOR = 184.83 m²

PROP. B/UP AREA ON FOURTH
FLOOR = 134.83 m²

PROP. B/UP AREA ON
TERRACE FLOOR
= (3.0 x 3.0) + (3.0 x 1.8) + (1.8 x 3.0)
+ (4.36 x 3.0) + (1.2 x 1.2) = 32.04

NET B/UP AREA TERRACE FLOOR
= 32.04 x 2 = 64.08 m²

TOTAL PROP. B/UP AREA = 779.56 m²

BALANCE AREA = 88503.30 - 779.56
= 87723.74 m²

OWNERS LAND SHOW BY RES. CL. UP

catch

1/25 Date 17/10/02

Signature
STR. 105/02.03

Signature
Engr. 104

Signature
OWNERS DIV.

DESIGN RESOURCE
CONSTRUCTION CONSULTANT
H 86 ANOOP NAGAR
INDORE
PH. NO. 891255

stha,
buris
dentoo